

ELMAVAN 3D WAVEFORMS (Measured data sampled at 50 kHz) 51000 packets of 144 samples from 2016-04-23T14:19:57.766.999.

Processed Tue May 10 06:51:19 2016 by ELM ver.2012-10-06 from 001__elm20160423_141956__dat00.bin

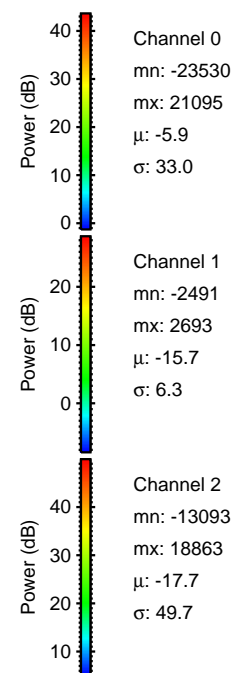
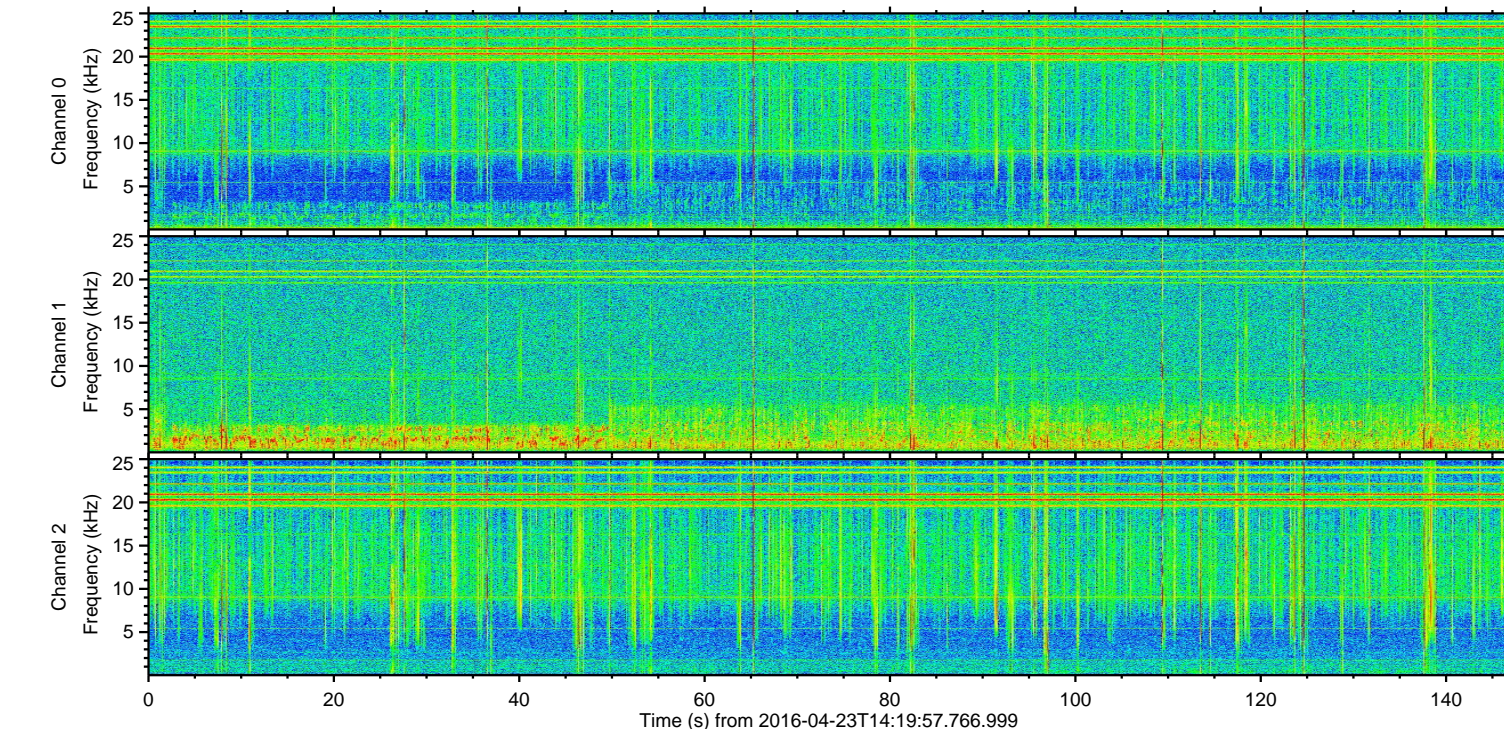
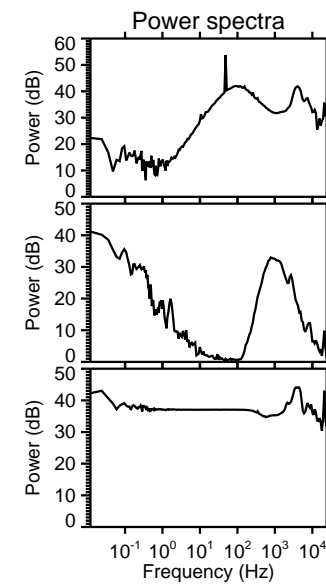
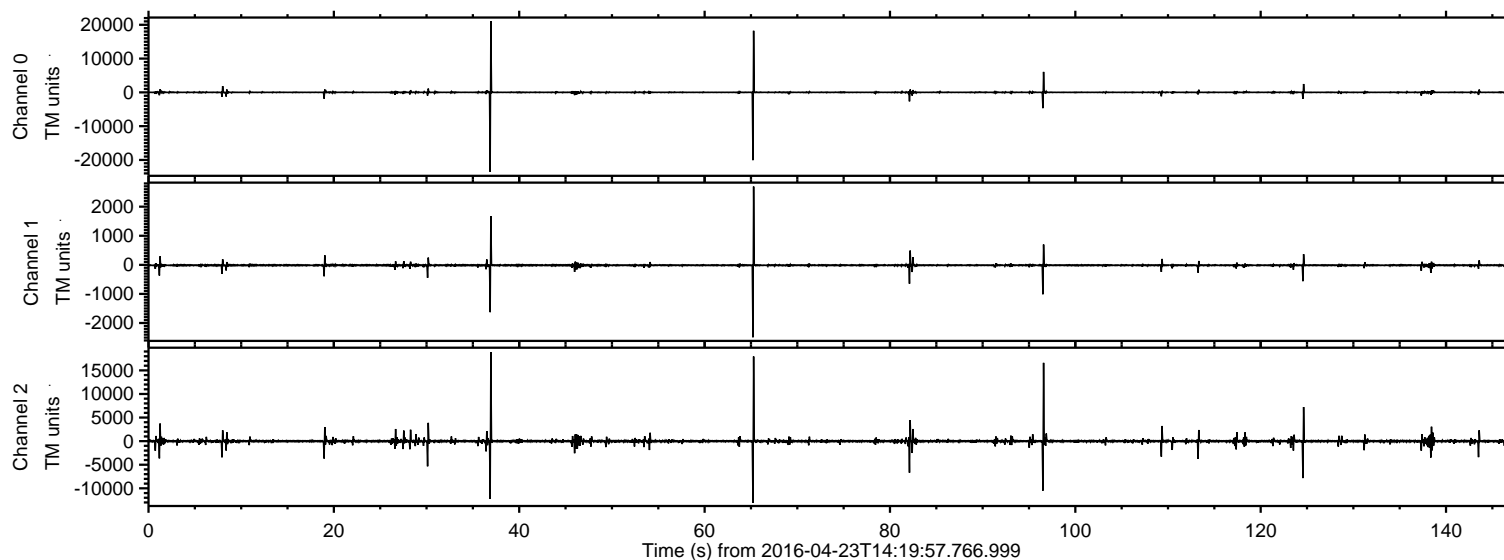

ELMAVAN 3D WAVEFORMS (Measured data sampled at 50 kHz) 51000 packets of 144 samples from 2016-04-23T14:19:57.766.999. Part 37/147

Processed Tue May 10 06:51:30 2016 by ELM ver.2012-10-06 from 001__elm20160423_141956__dat00.bin

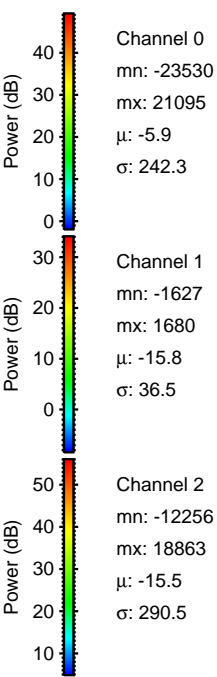
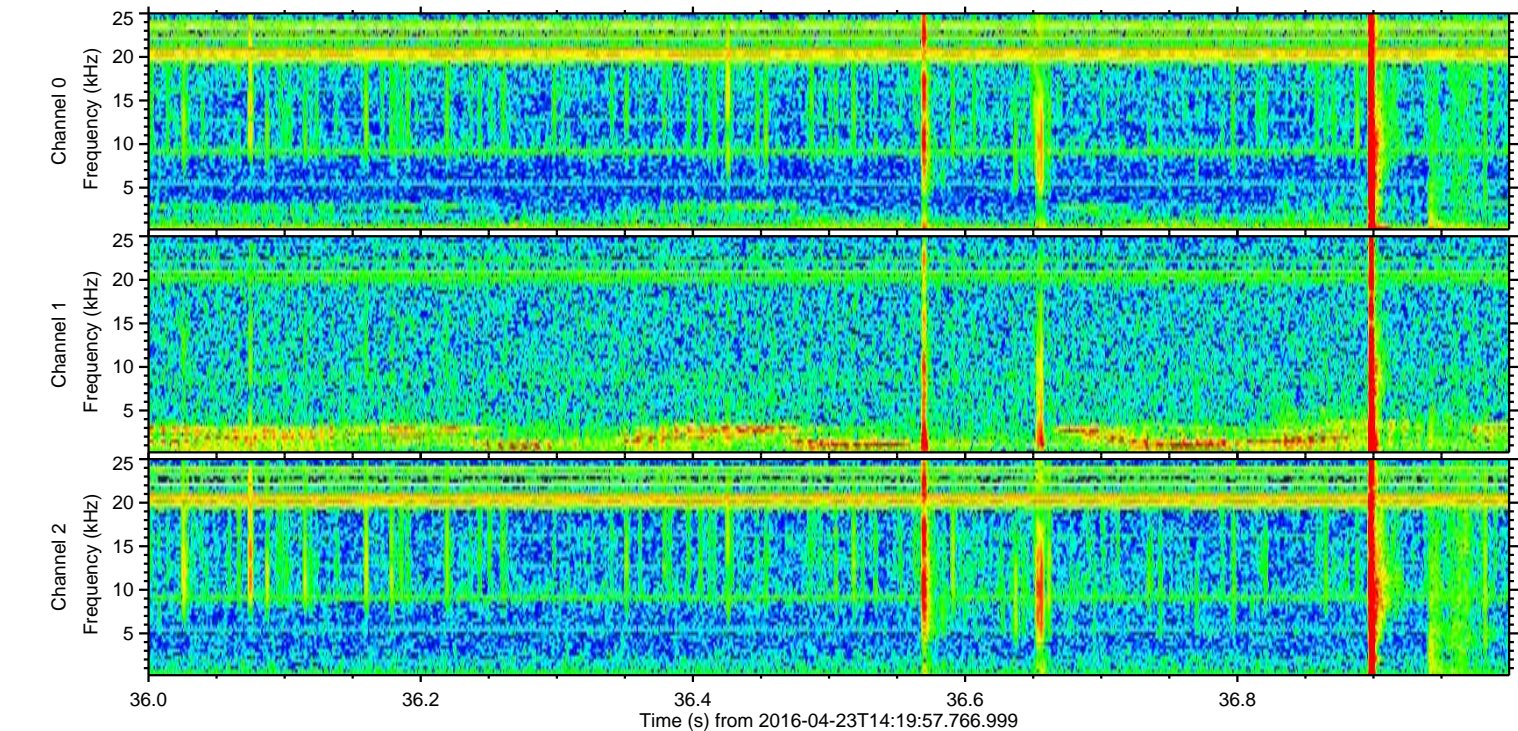
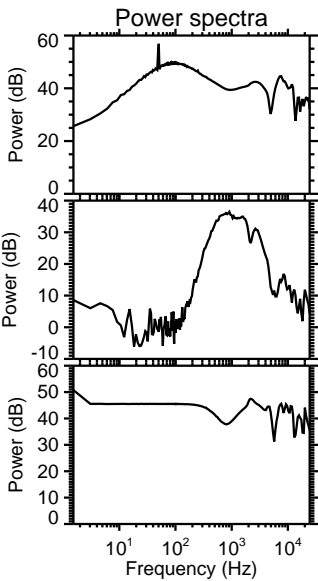
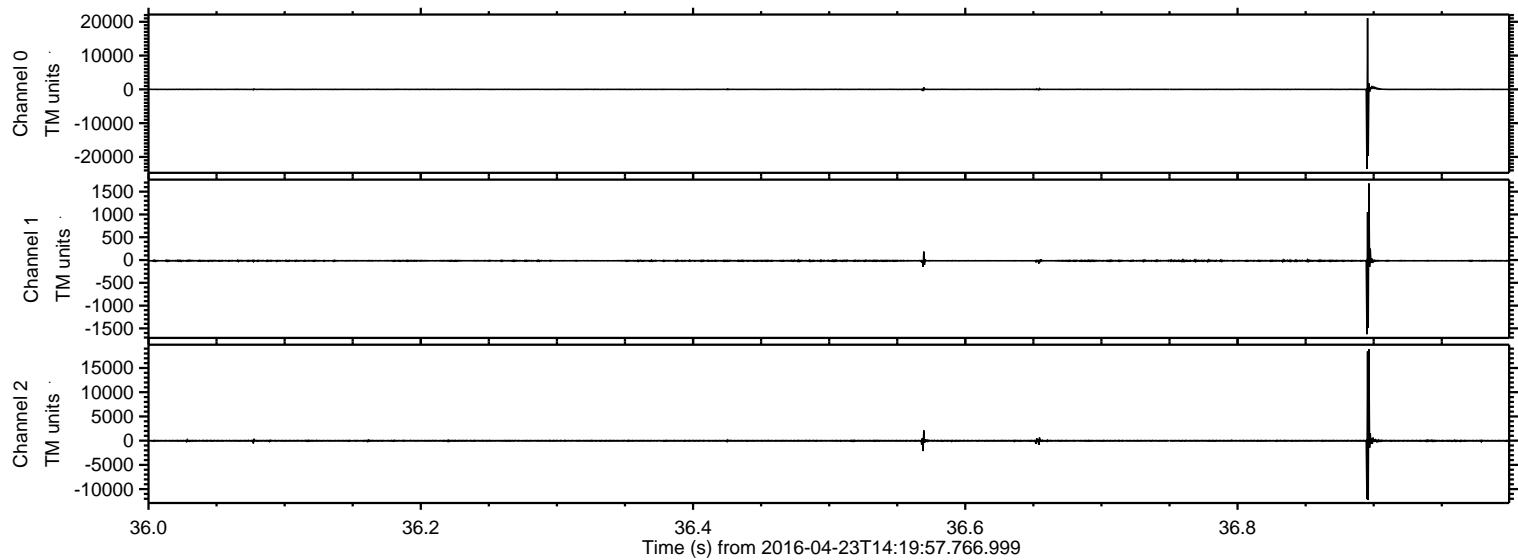

Processed Tue May 10 06:51:31 2016 by ELM ver.2012-10-06 from 001__elm20160423_141956__dat00.bin

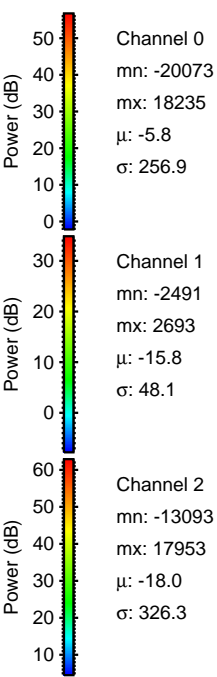
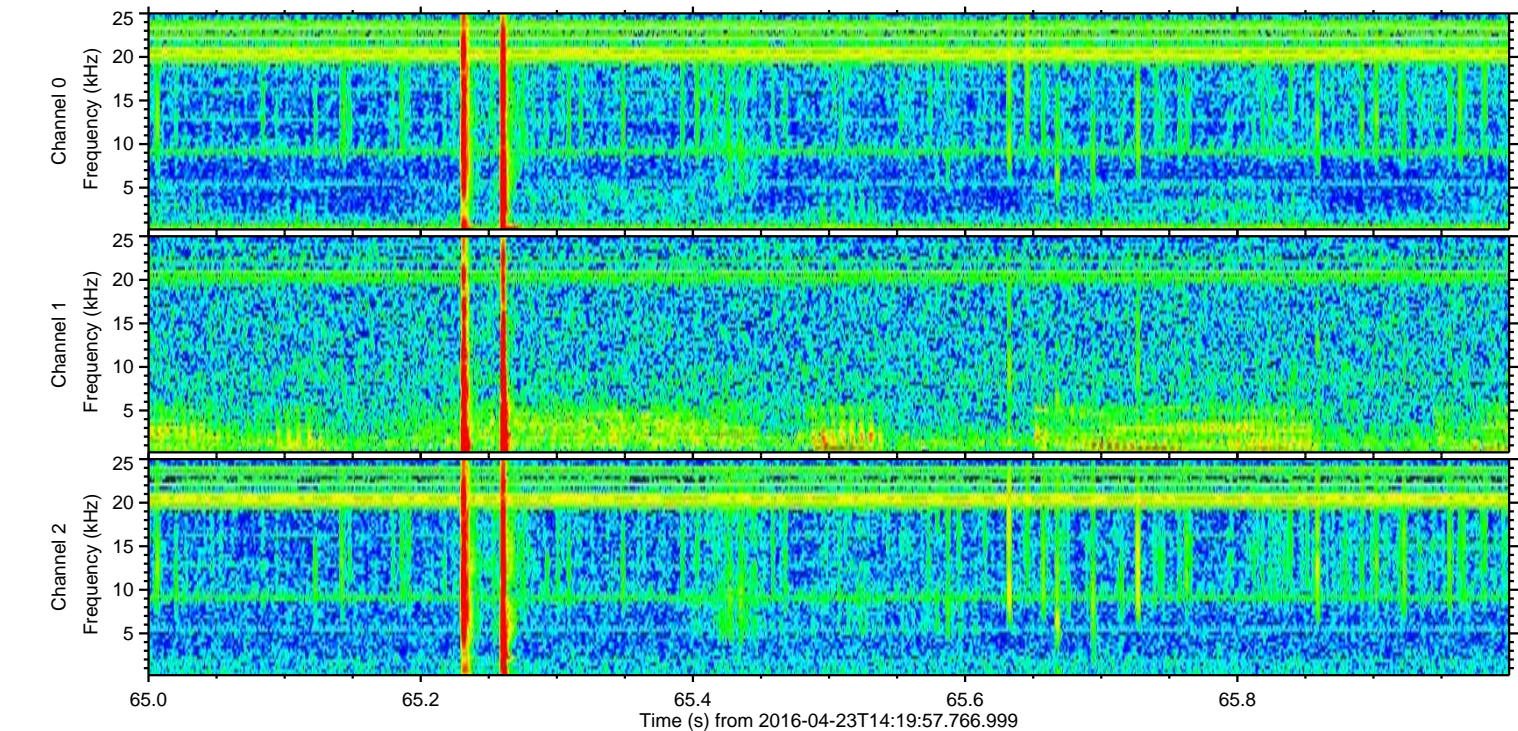
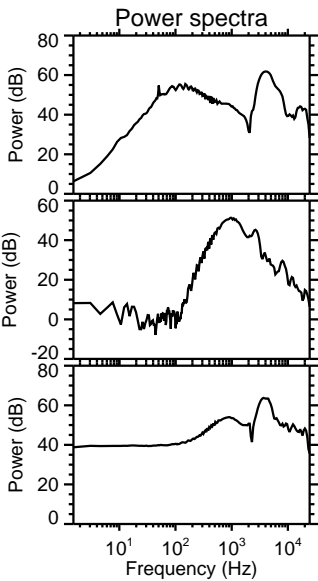
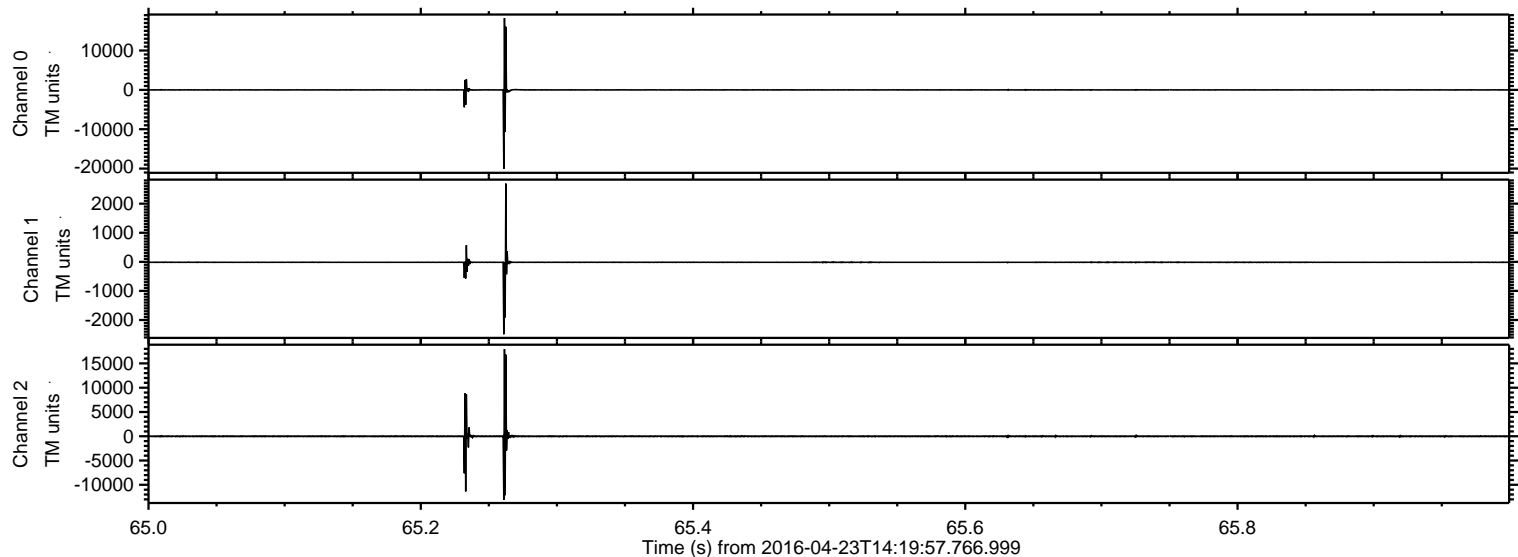

Processed Tue May 10 06:51:32 2016 by ELM ver.2012-10-06 from 001__elm20160423_141956__dat00.bin

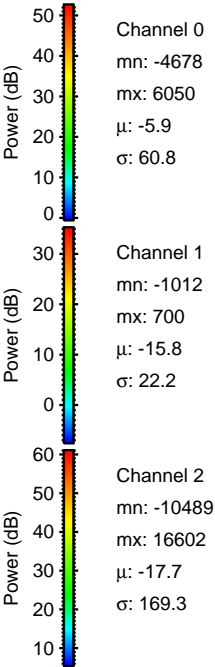
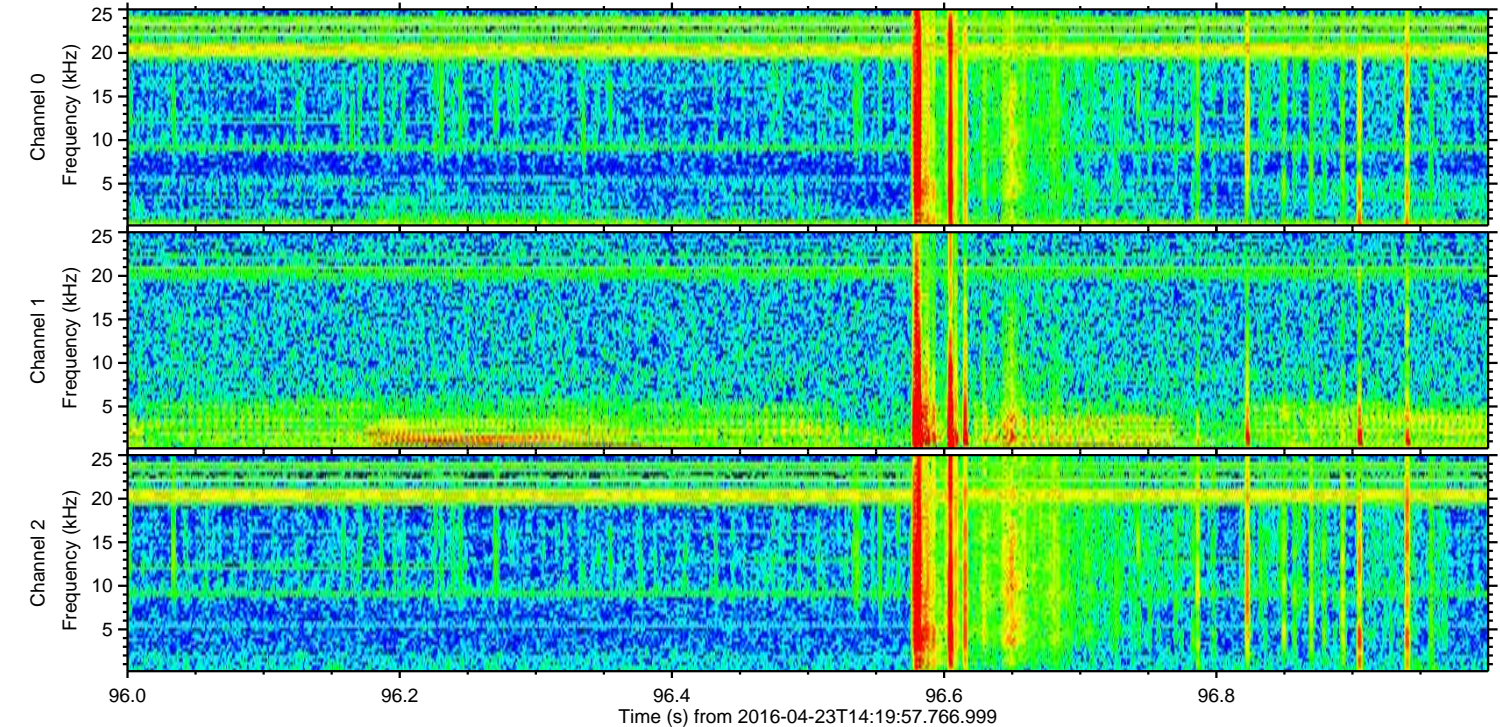
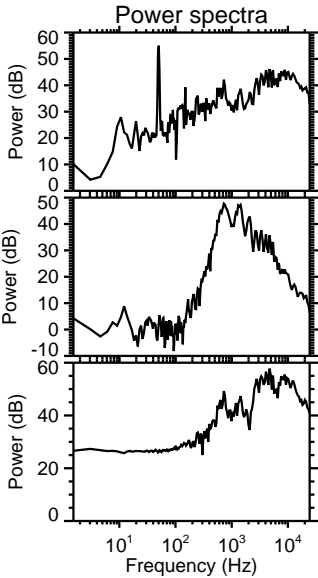
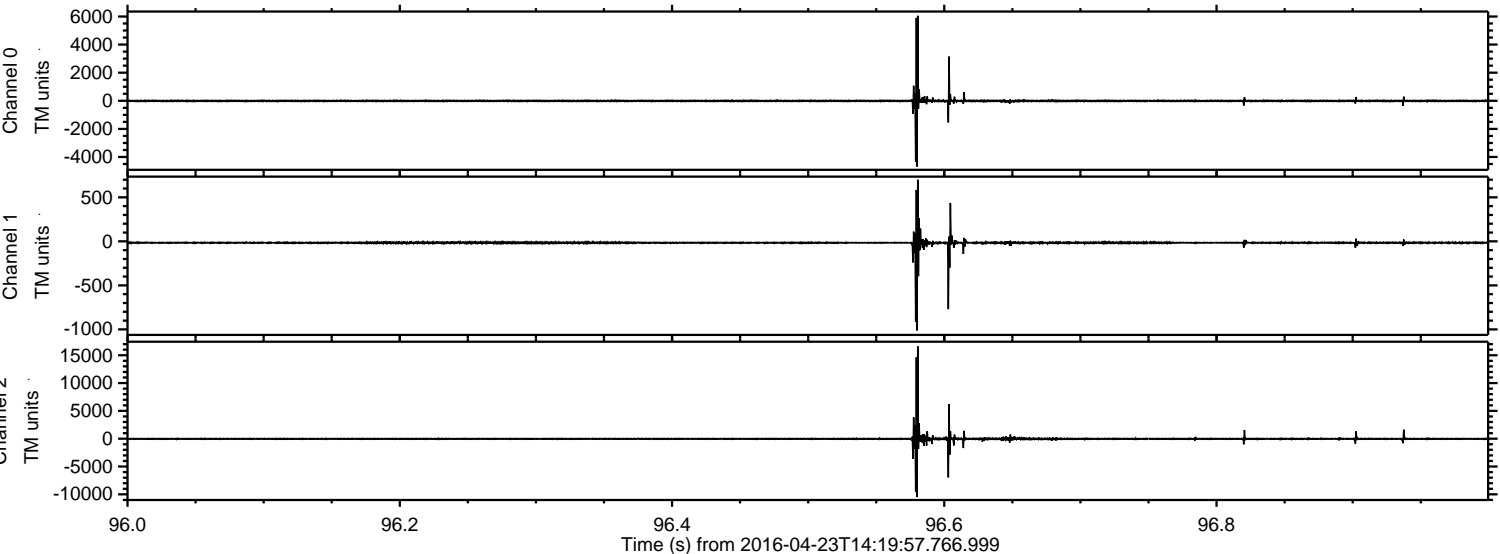

ELMAVAN 3D WAVEFORMS (Measured data sampled at 50 kHz) 51000 packets of 144 samples from 2016-04-23T14:19:57.766.999. Part 125/147

Processed Tue May 10 06:51:33 2016 by ELM ver.2012-10-06 from 001__elm20160423_141956__dat00.bin

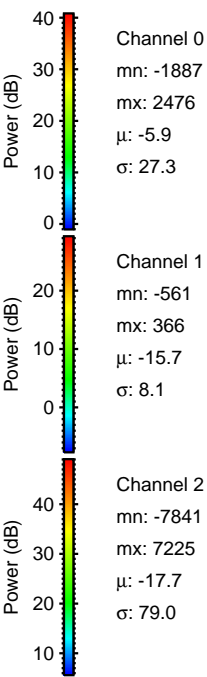
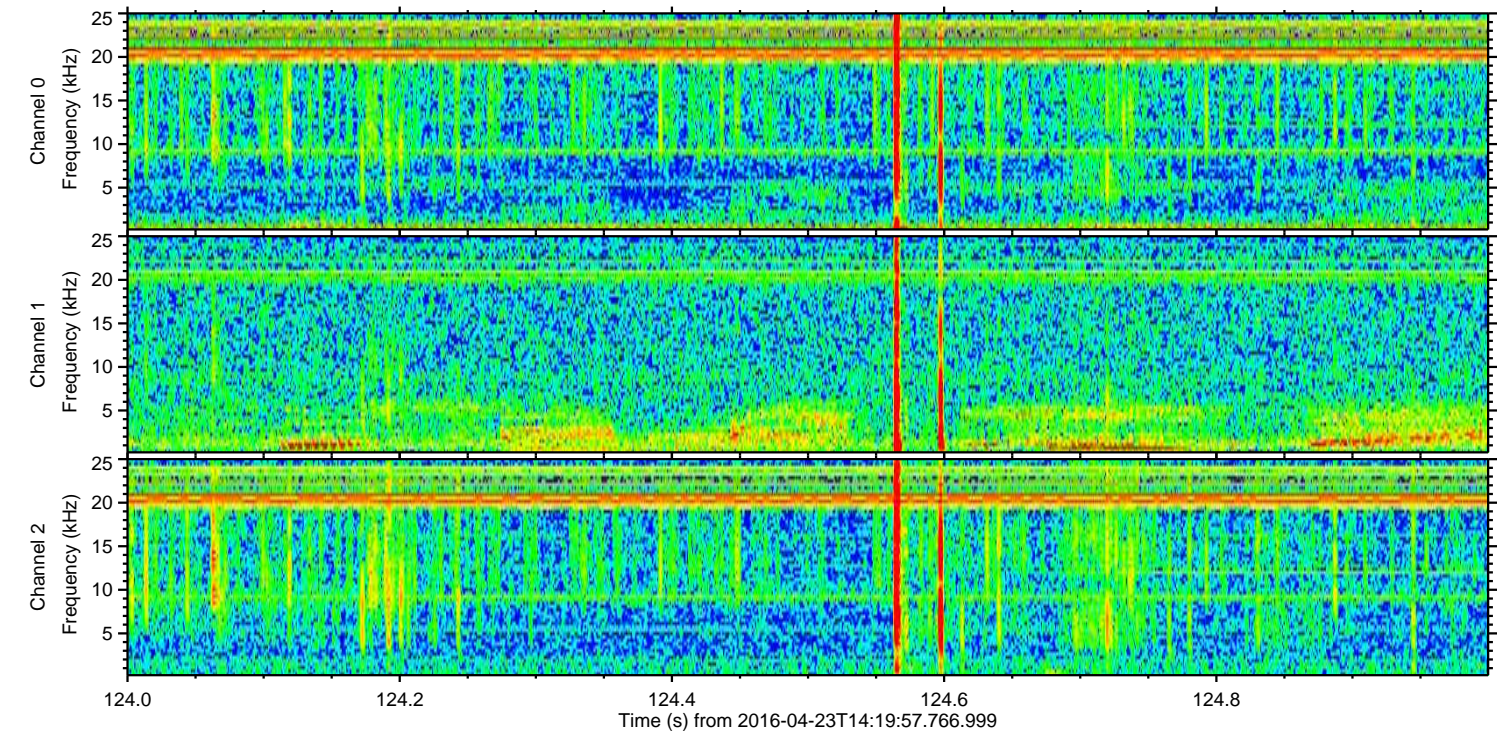
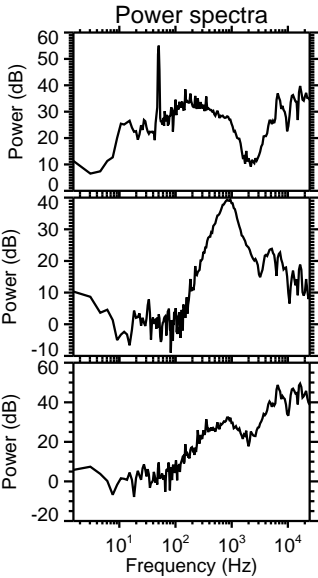
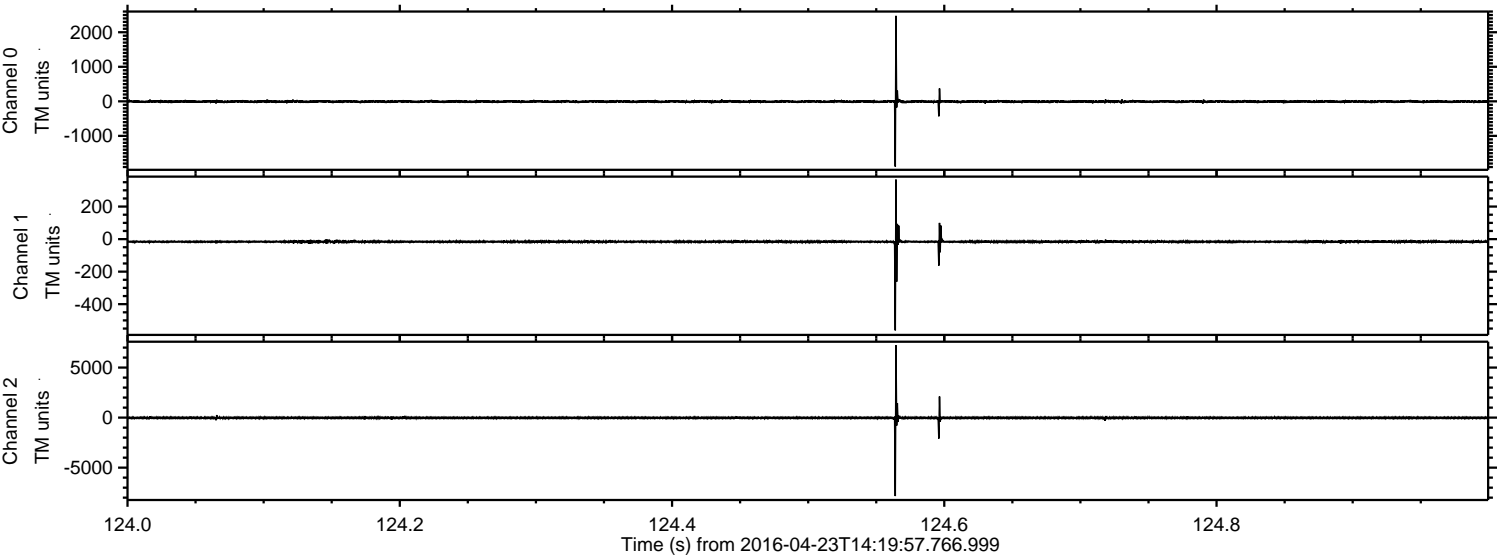

Processed Tue May 10 06:51:34 2016 by ELM ver.2012-10-06 from 001__elm20160423_141956__dat00.bin

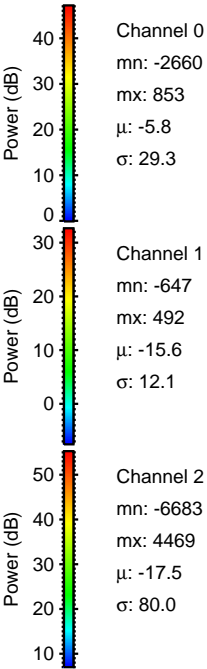
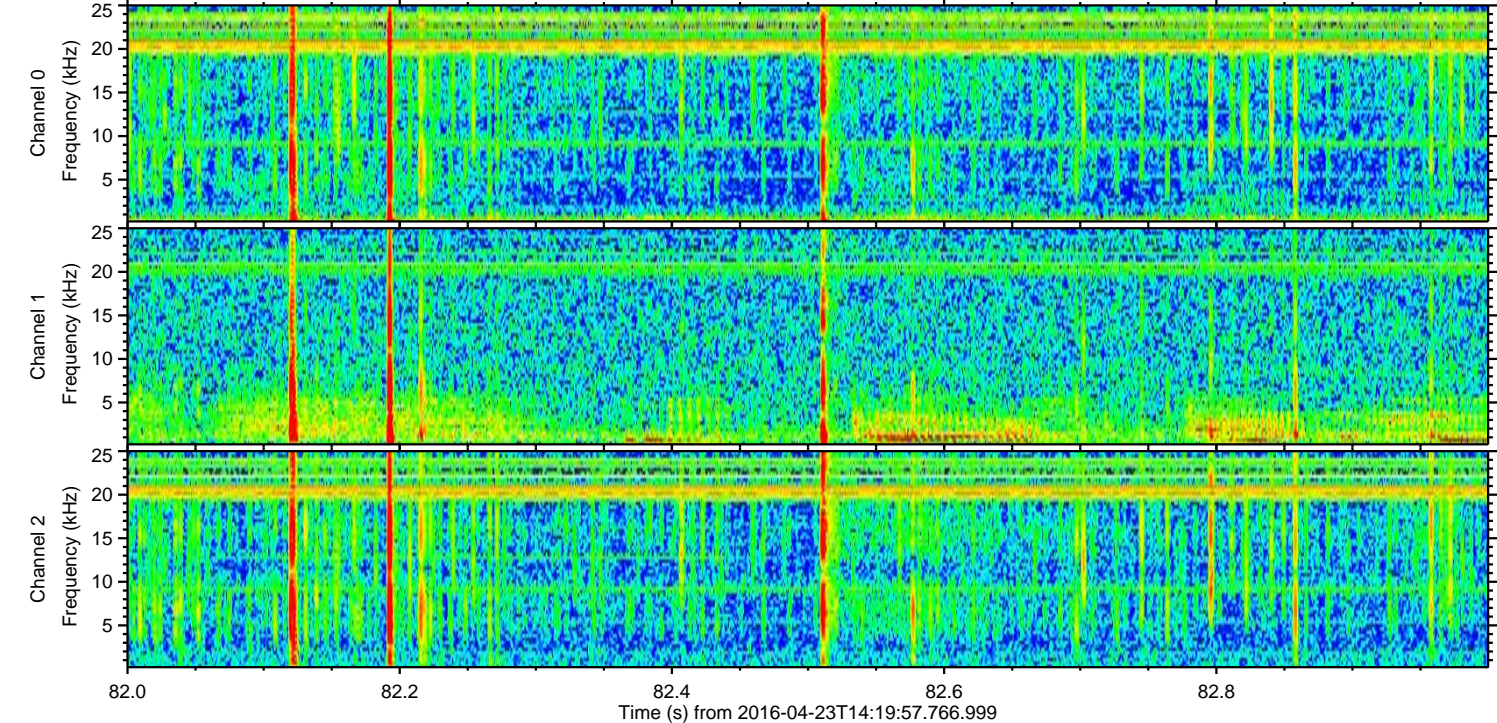
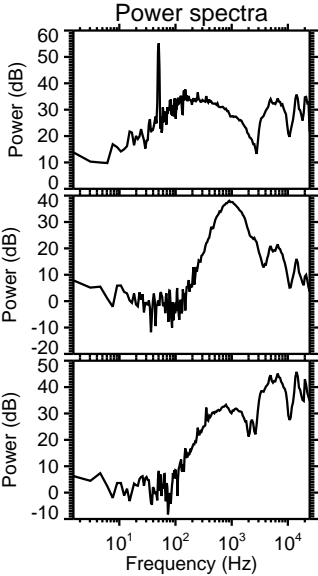
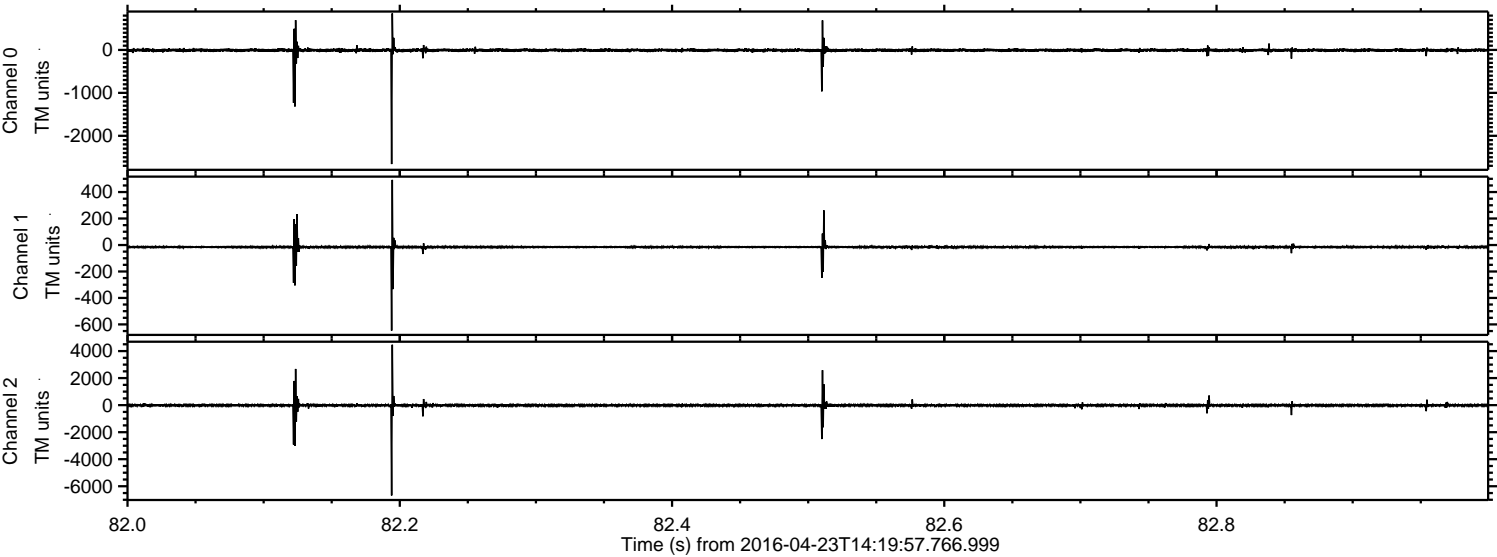

Processed Tue May 10 06:51:35 2016 by ELM ver.2012-10-06 from 001__elm20160423_141956__dat00.bin

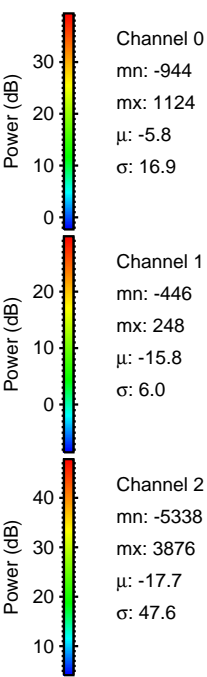
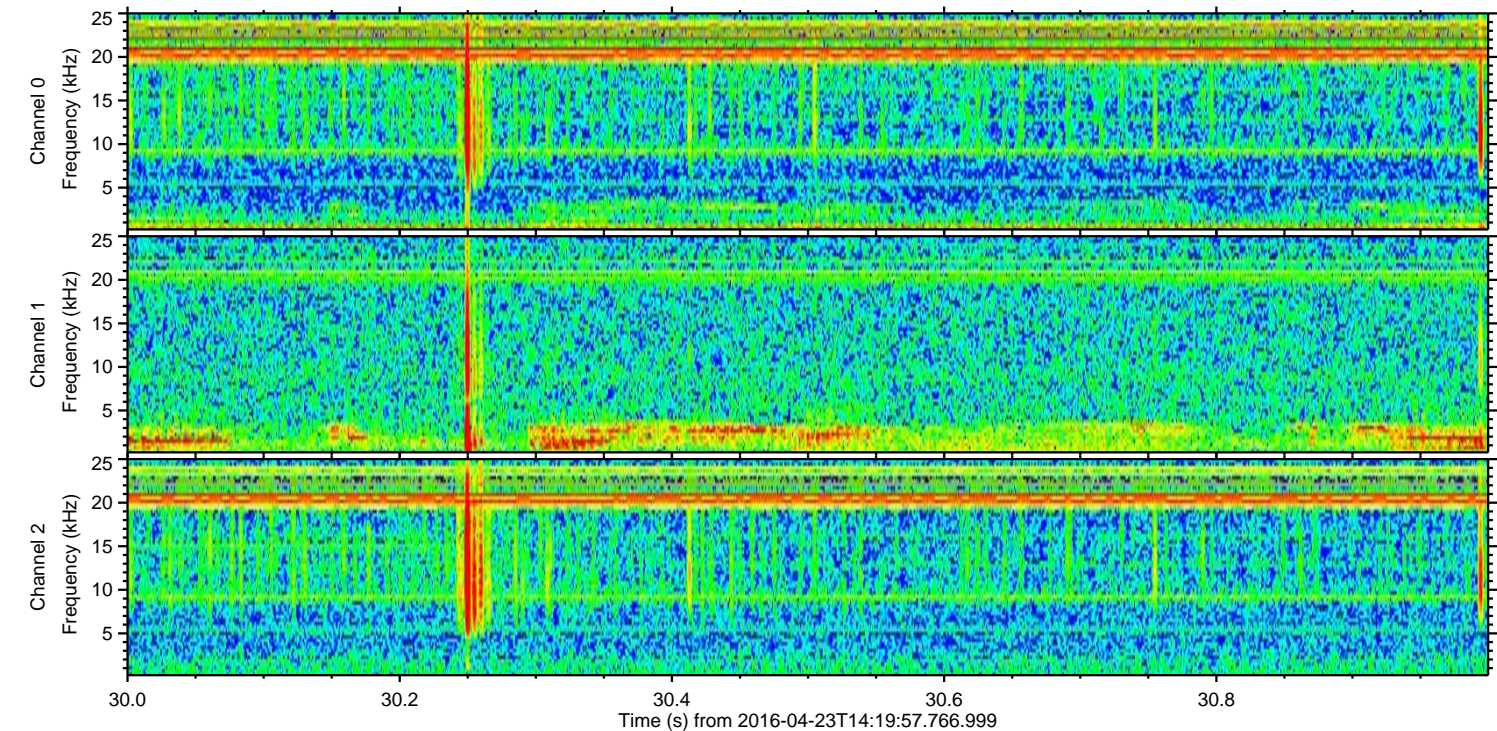
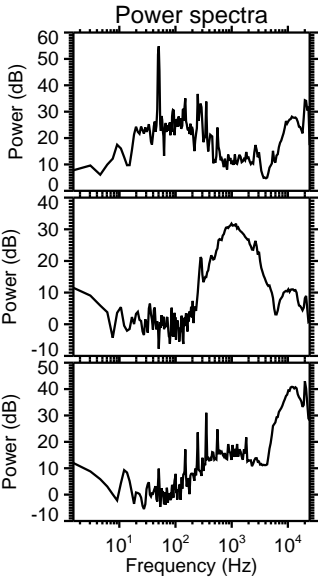
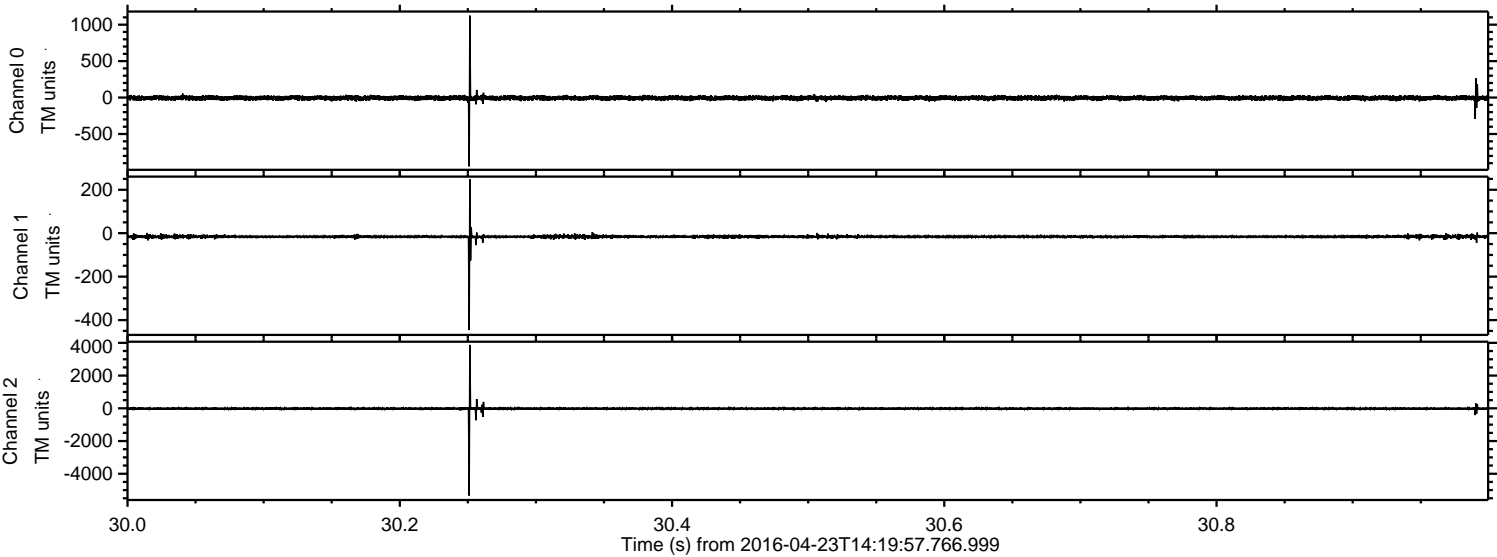

ELMAVAN 3D WAVEFORMS (Measured data sampled at 50 kHz) 51000 packets of 144 samples from 2016-04-23T14:19:57.766.999. Part 114/147

Processed Tue May 10 06:51:36 2016 by ELM ver.2012-10-06 from 001__elm20160423_141956__dat00.bin

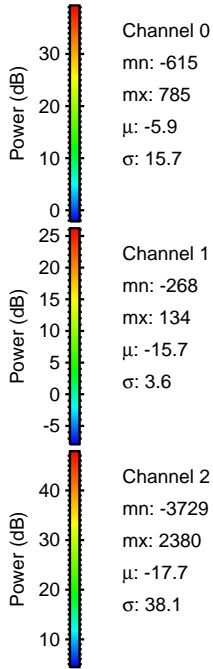
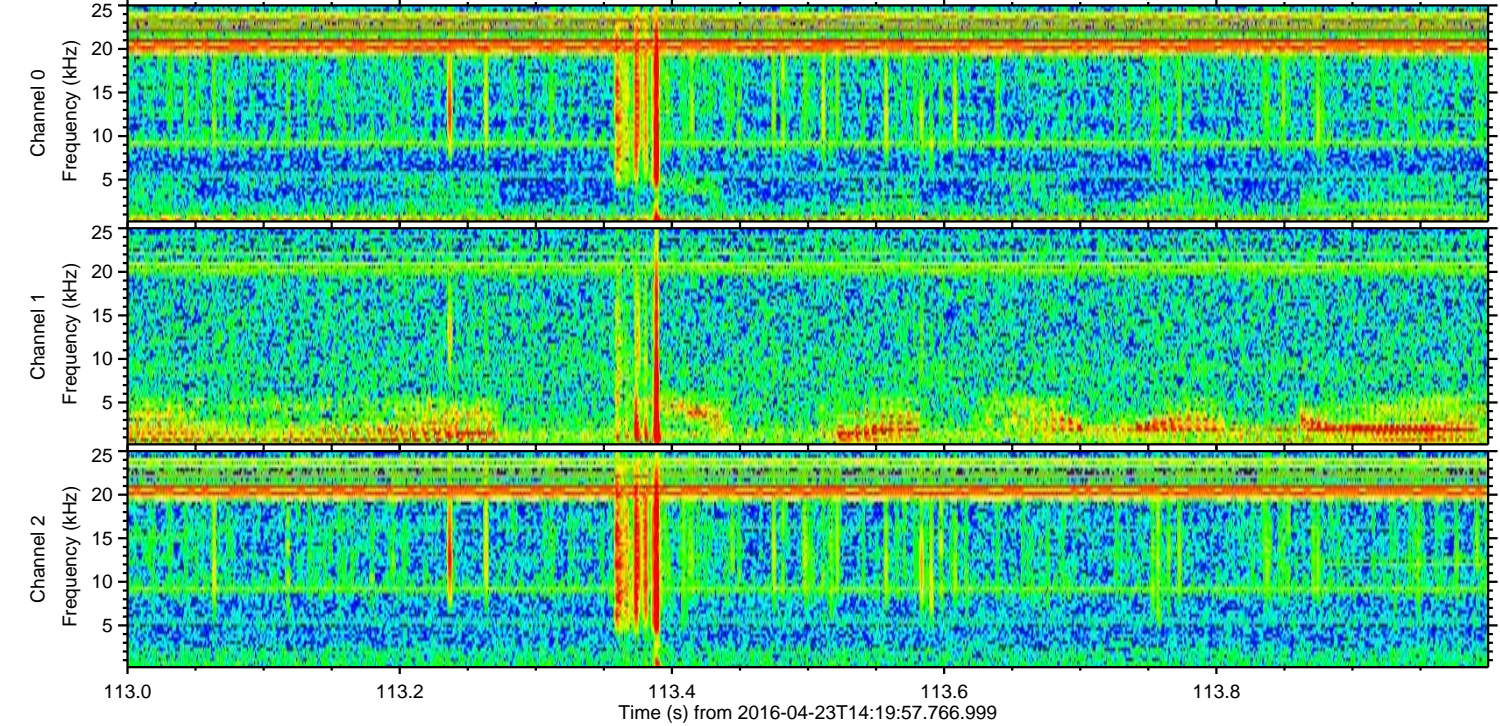
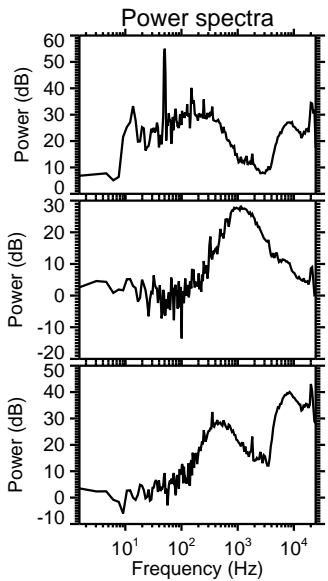
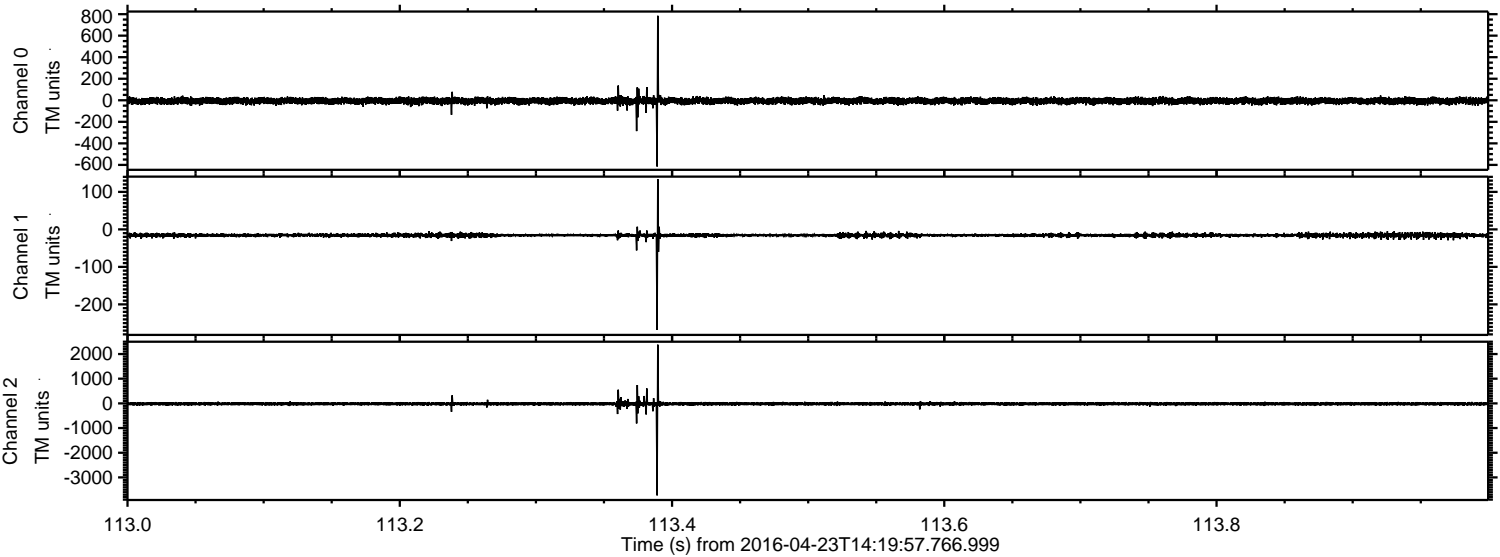

Processed Tue May 10 06:51:37 2016 by ELM ver.2012-10-06 from 001__elm20160423_141956__dat00.bin

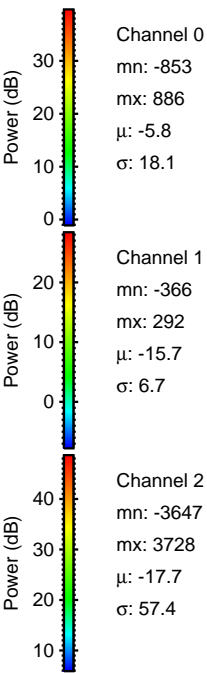
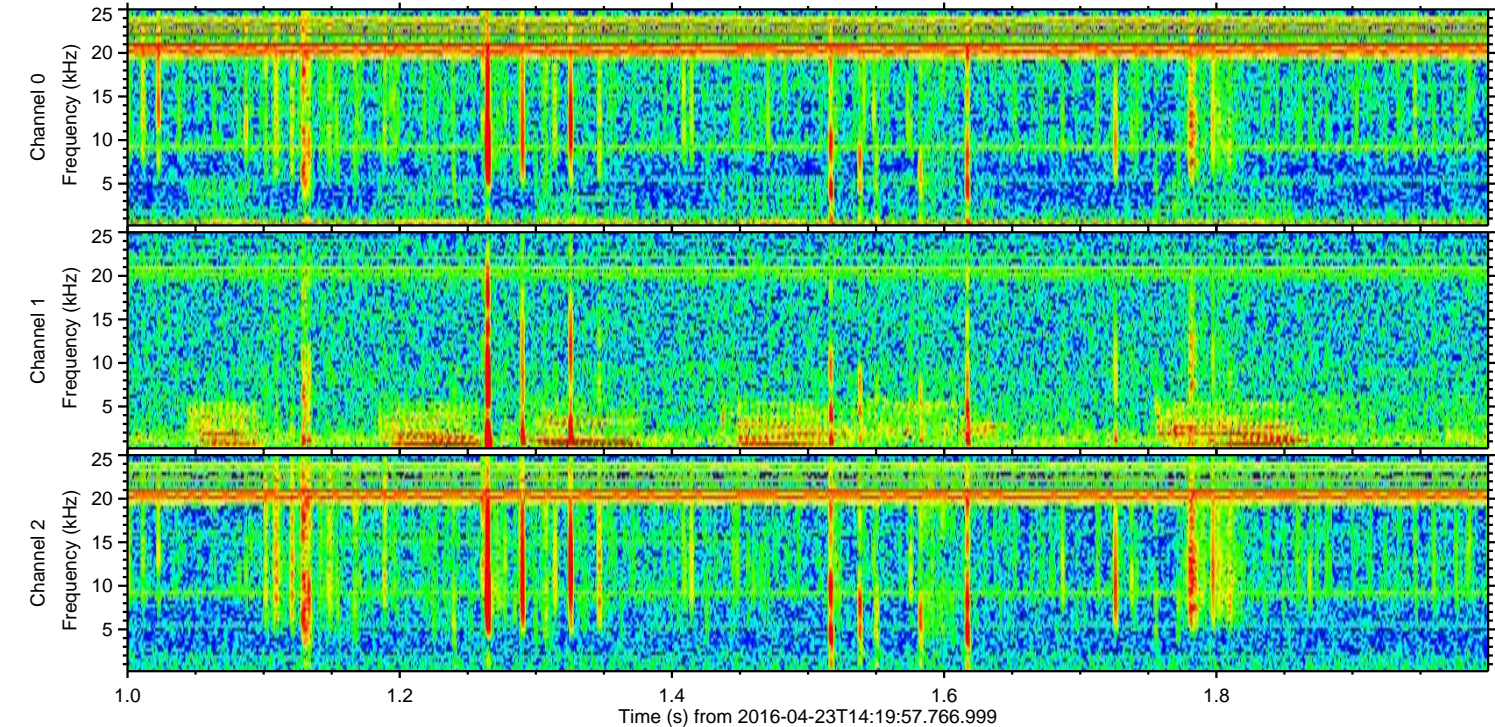
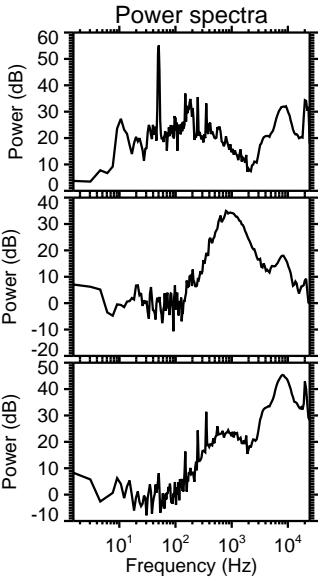
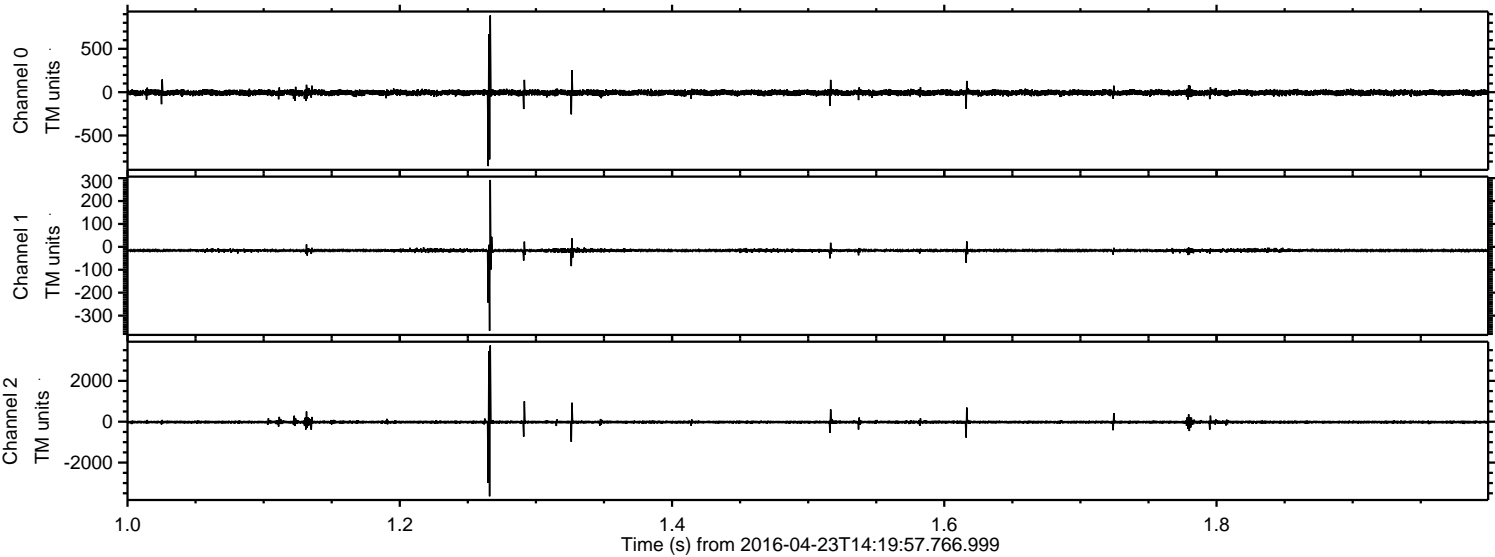

Channel 0
mn: -853
mx: 886
 μ : -5.8
 σ : 18.1

Channel 1
mn: -366
mx: 292
 μ : -15.7
 σ : 6.7

Channel 2
mn: -3647
mx: 3728
 μ : -17.7
 σ : 57.4

Processed Tue May 10 06:51:38 2016 by ELM ver.2012-10-06 from 001__elm20160423_141956__dat00.bin

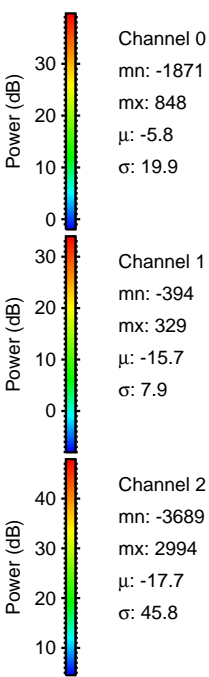
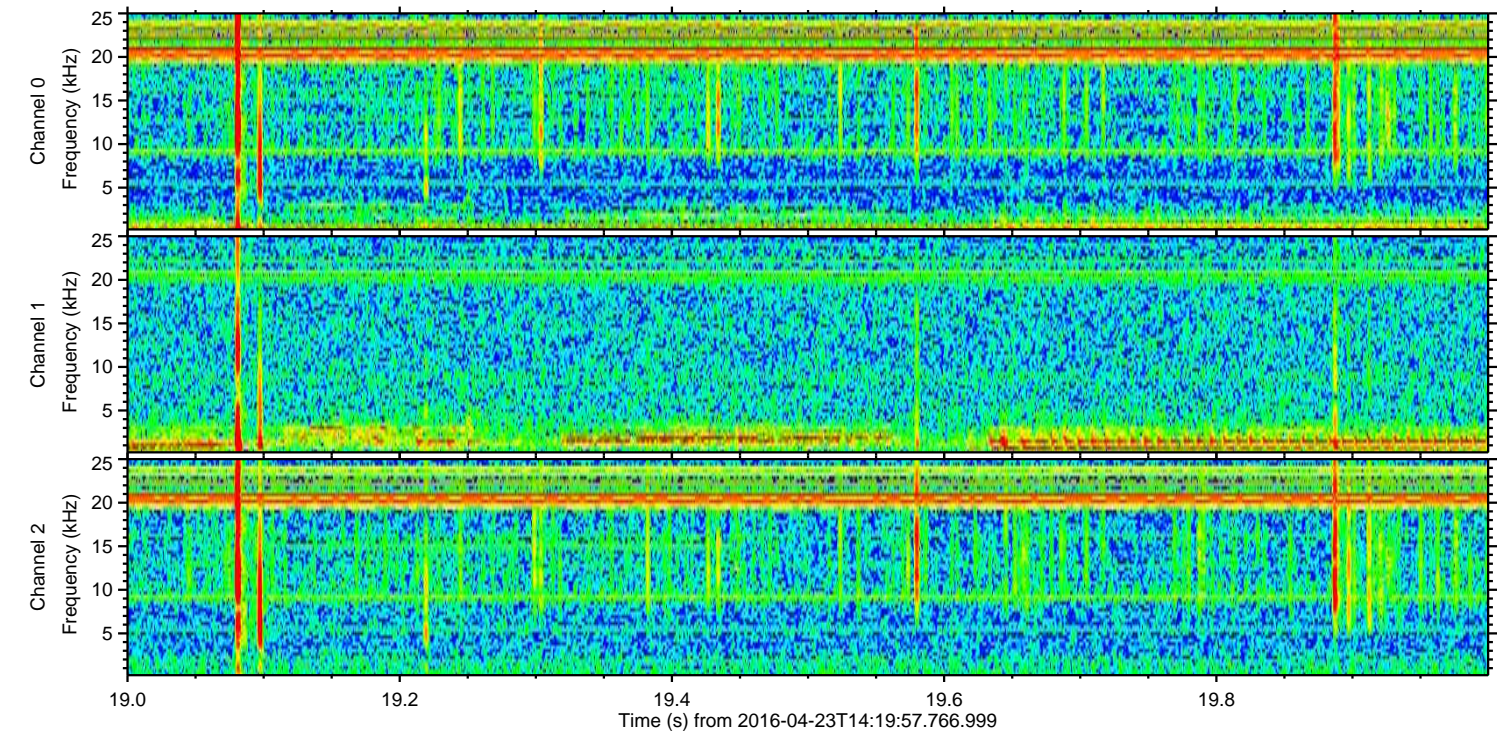
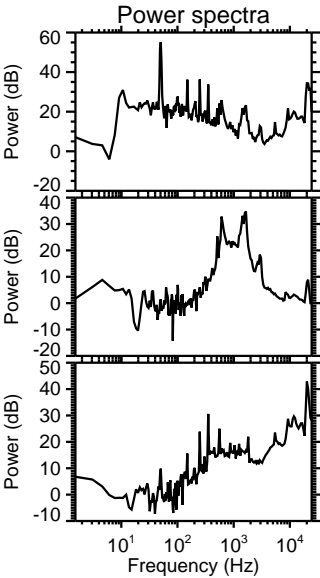
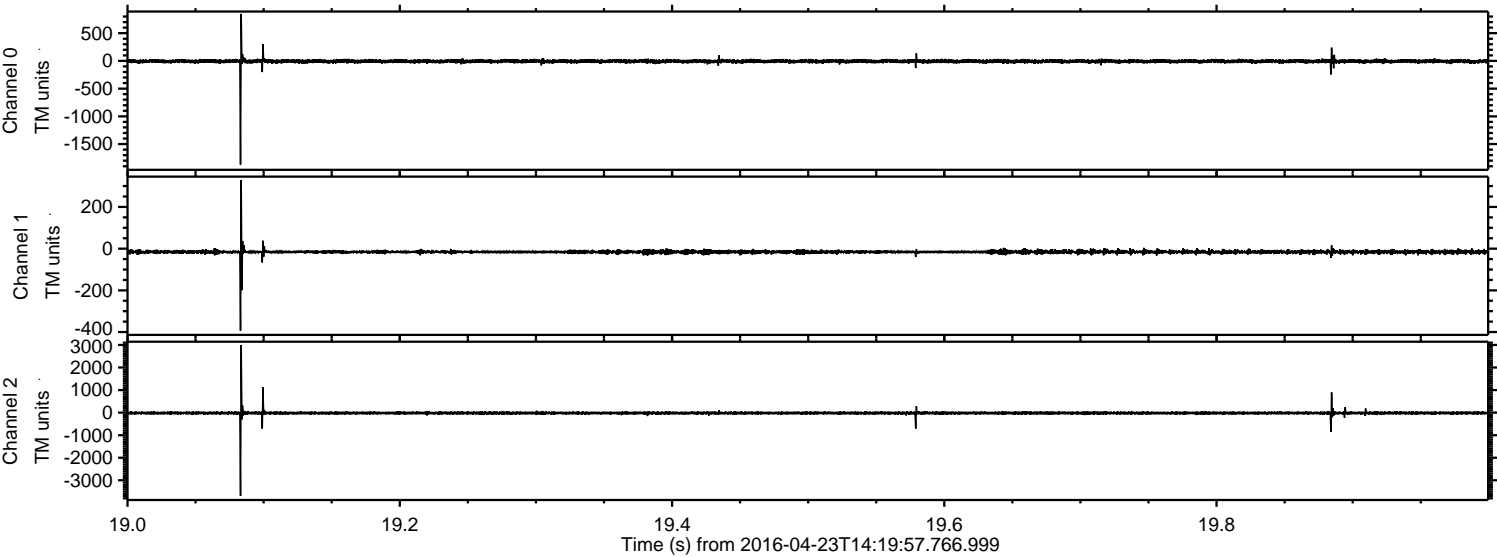

Processed Tue May 10 06:51:39 2016 by ELM ver.2012-10-06 from 001__elm20160423_141956__dat00.bin

