

ELMAVAN 3D WAVEFORMS (Measured data sampled at 50 kHz) 51000 packets of 144 samples from 2016-04-23T10:19:46.813.999.

Processed Tue May 10 06:01:38 2016 by ELM ver.2012-10-06 from 001__elm20160423_101945__dat00.bin

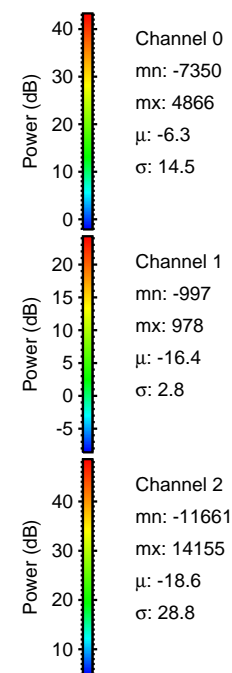
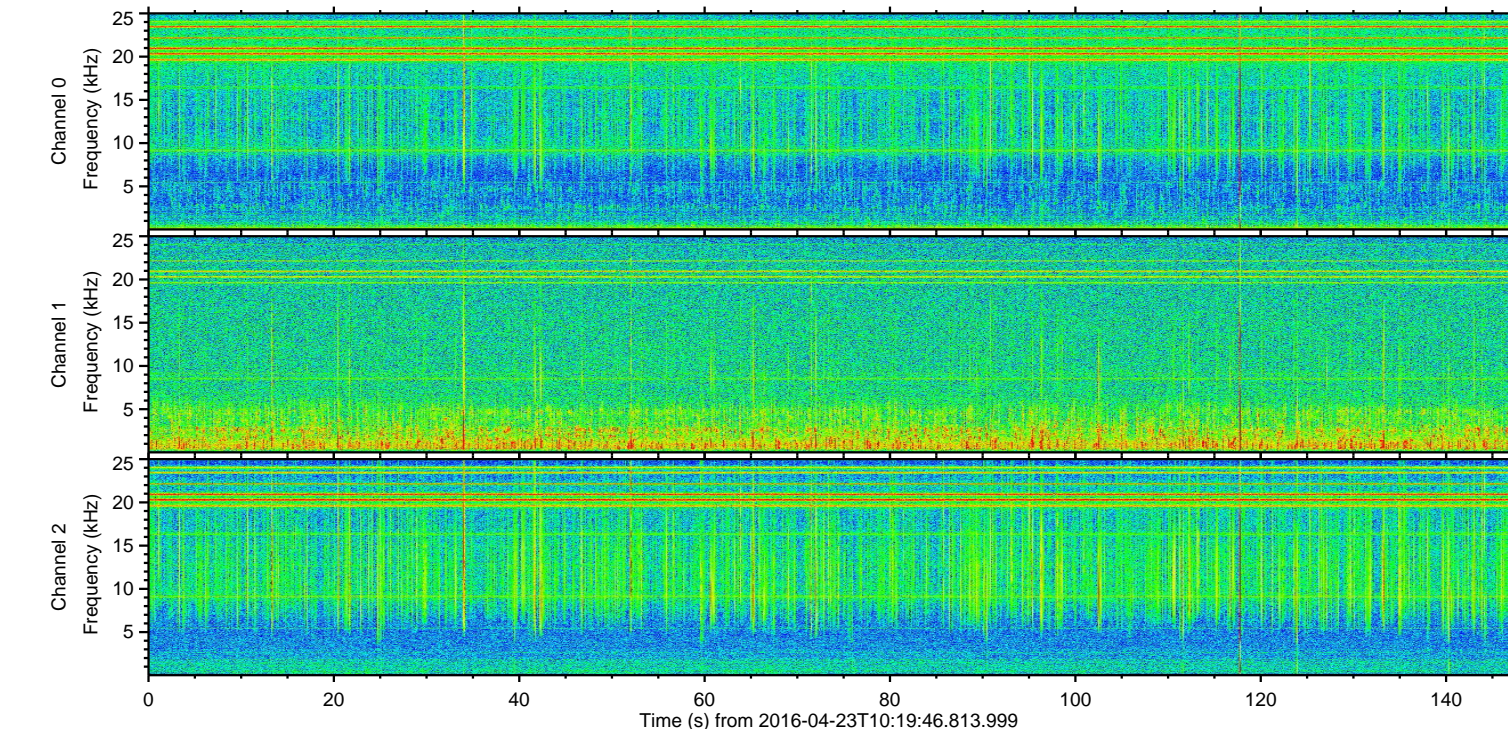
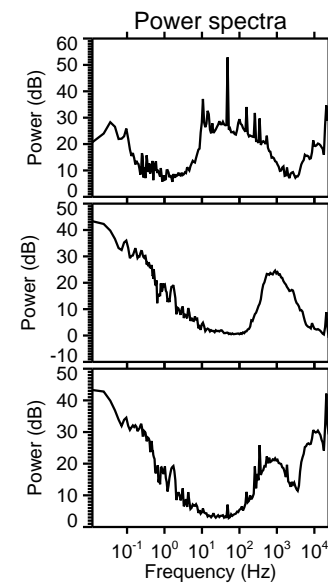
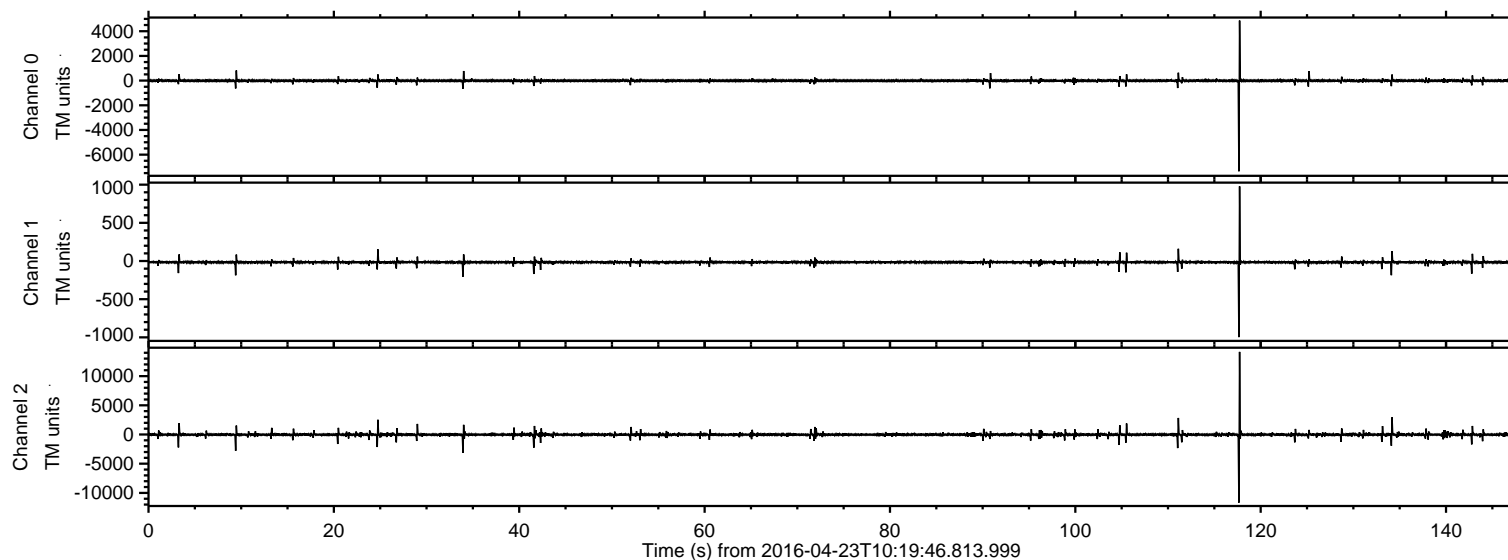

ELMAVAN 3D WAVEFORMS (Measured data sampled at 50 kHz) 51000 packets of 144 samples from 2016-04-23T10:19:46.813.999. Part 118/147

Processed Tue May 10 06:01:50 2016 by ELM ver.2012-10-06 from 001__elm20160423_101945__dat00.bin

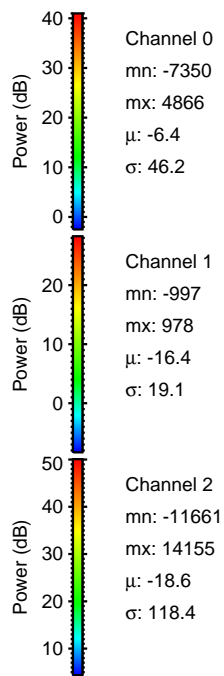
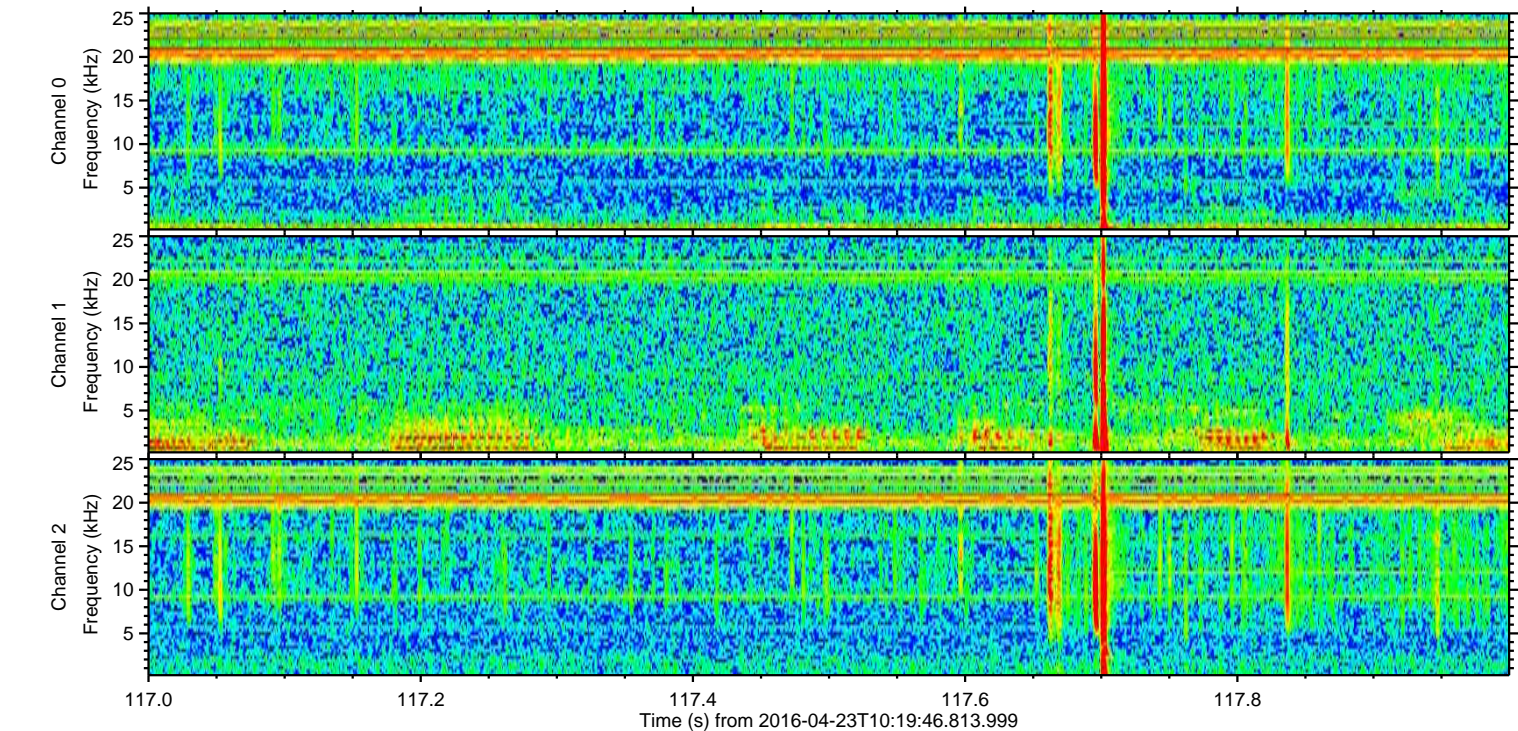
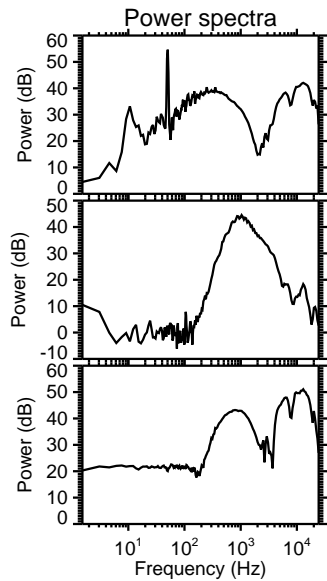
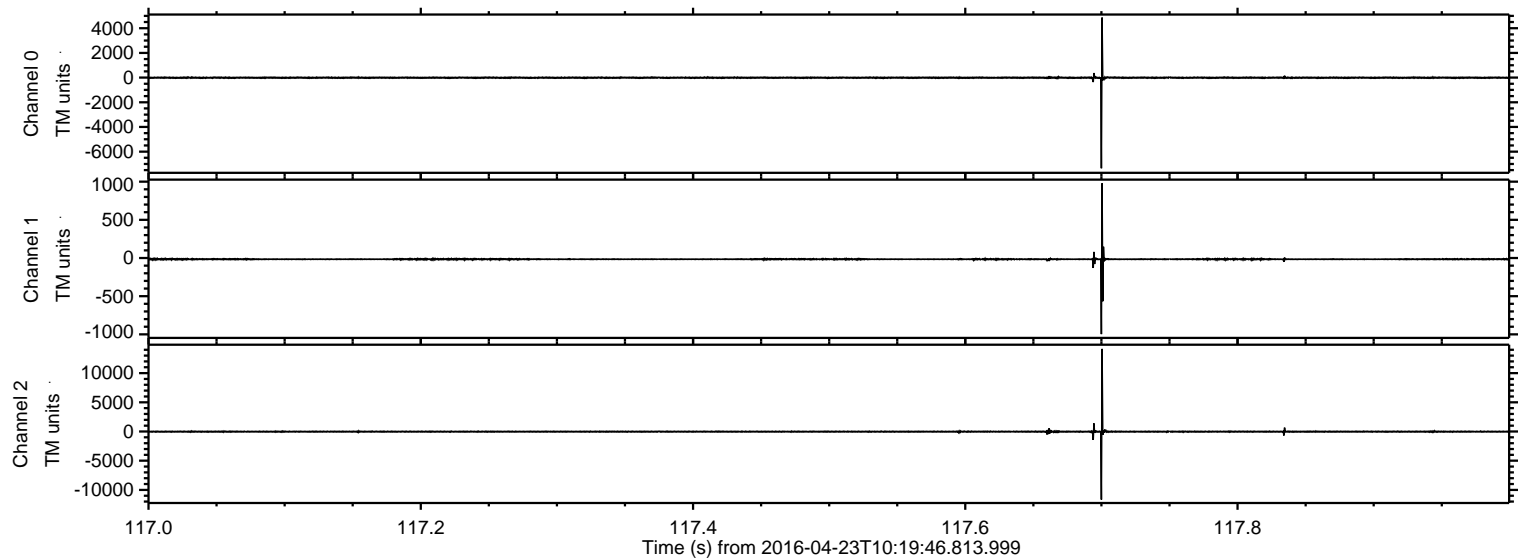

Processed Tue May 10 06:01:51 2016 by ELM ver.2012-10-06 from 001__elm20160423_101945__dat00.bin

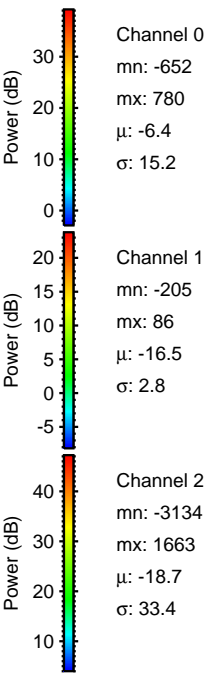
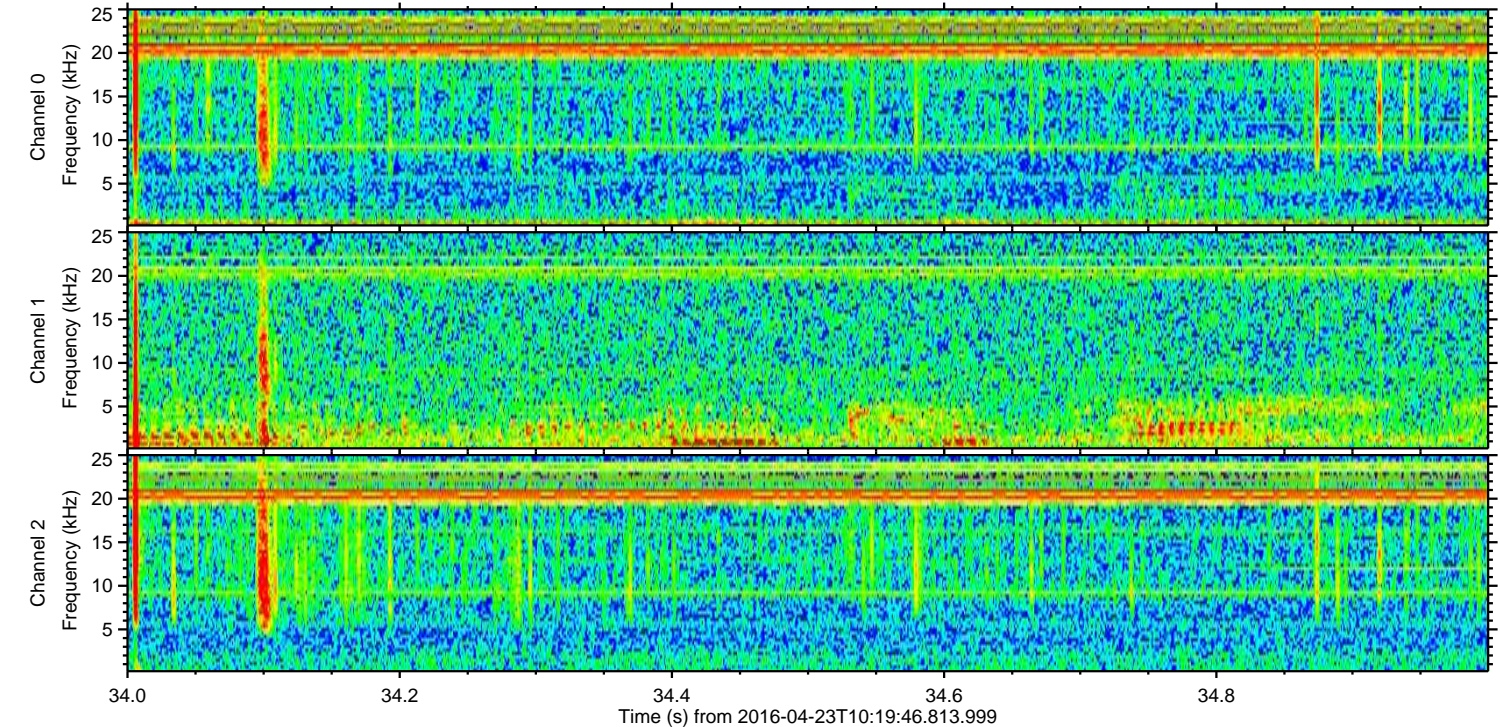
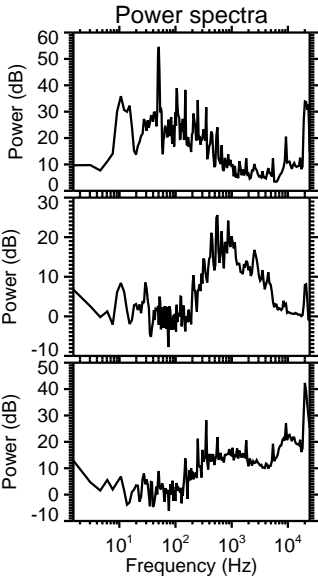
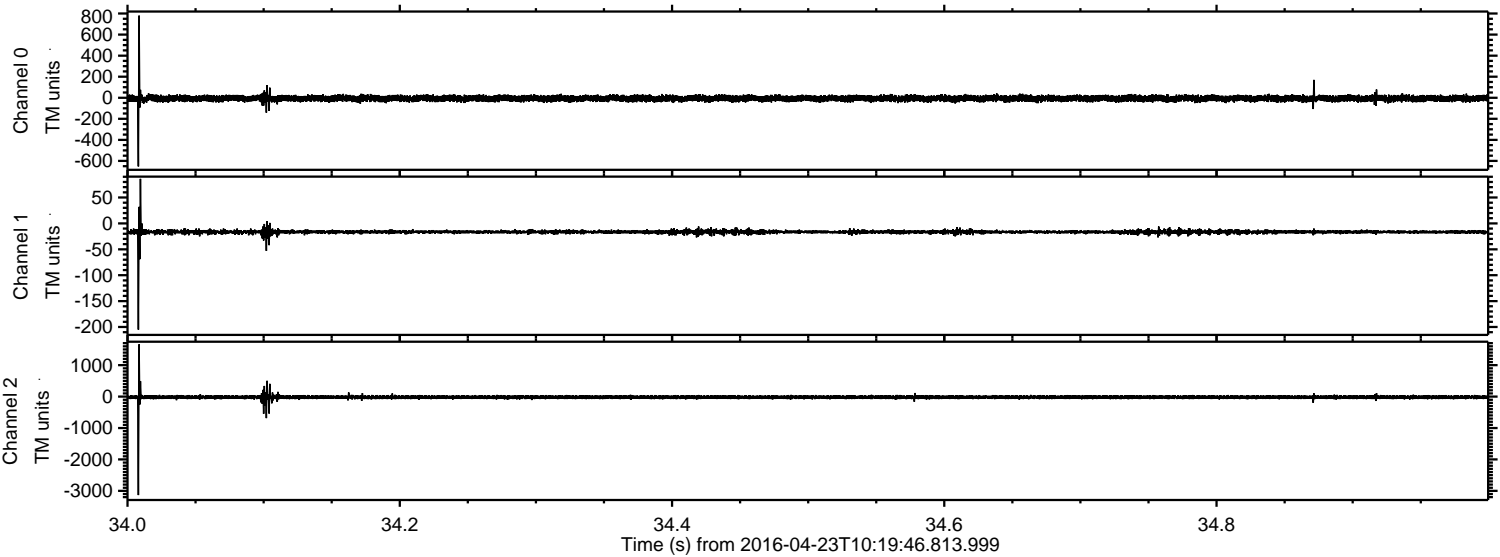

ELMAVAN 3D WAVEFORMS (Measured data sampled at 50 kHz) 51000 packets of 144 samples from 2016-04-23T10:19:46.813.999. Part 135/147

Processed Tue May 10 06:01:51 2016 by ELM ver.2012-10-06 from 001__elm20160423_101945__dat00.bin

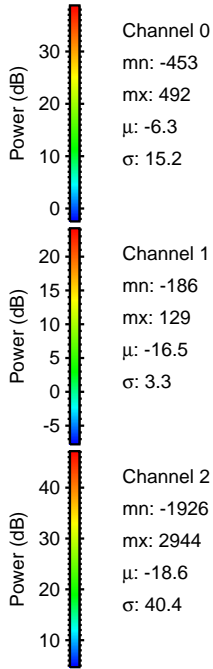
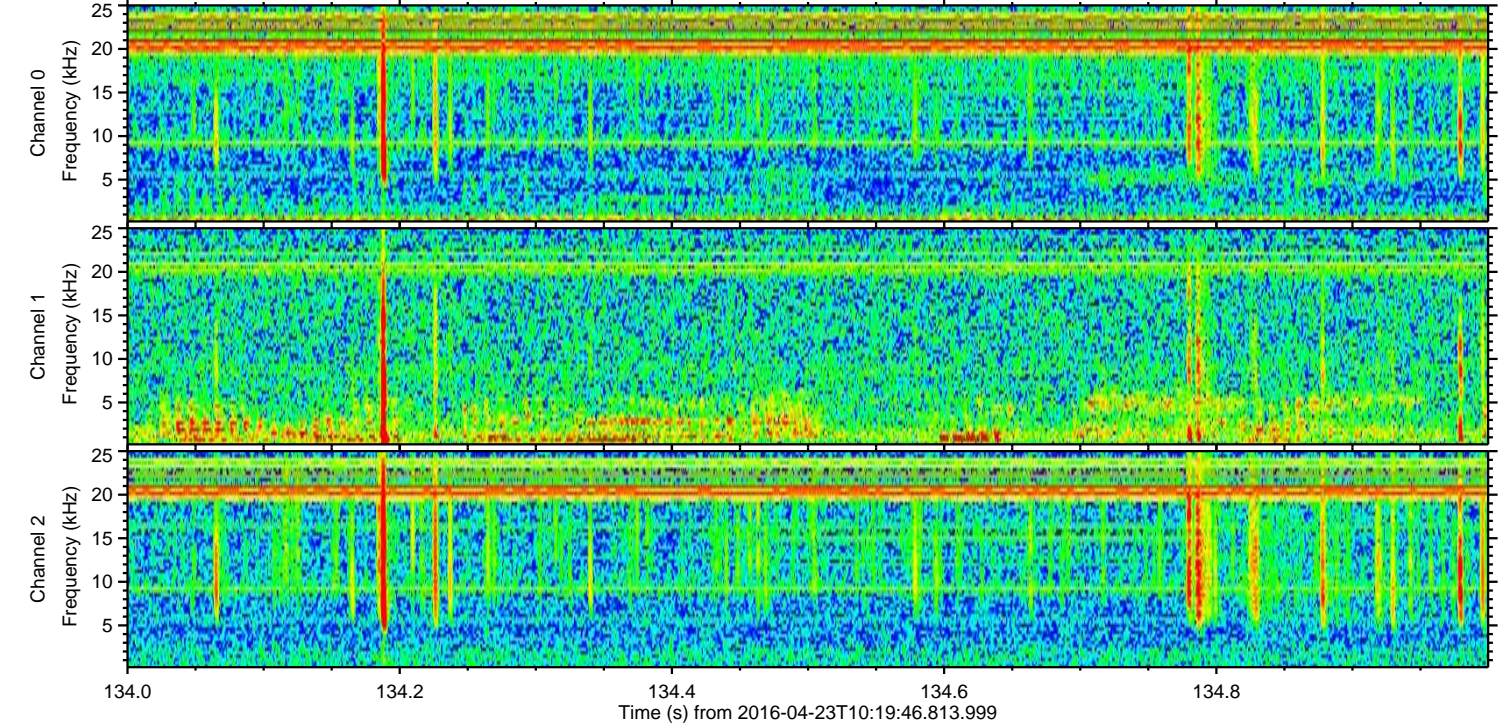
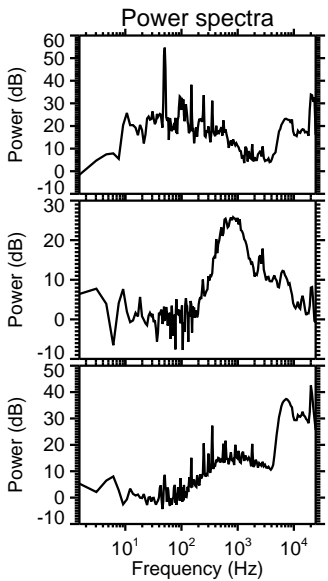
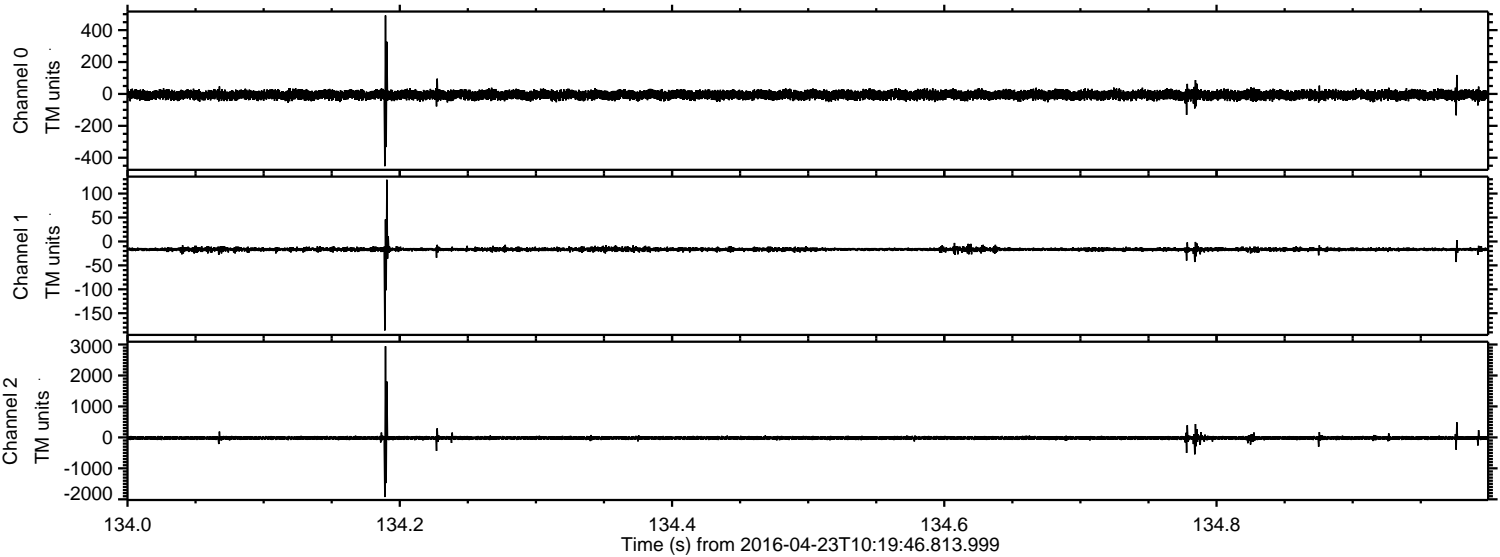

ELMAVAN 3D WAVEFORMS (Measured data sampled at 50 kHz) 51000 packets of 144 samples from 2016-04-23T10:19:46.813.999. Part 112/147

Processed Tue May 10 06:01:52 2016 by ELM ver.2012-10-06 from 001__elm20160423_101945__dat00.bin

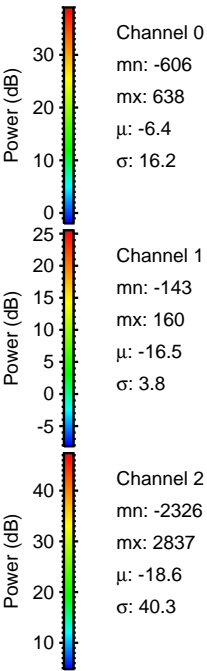
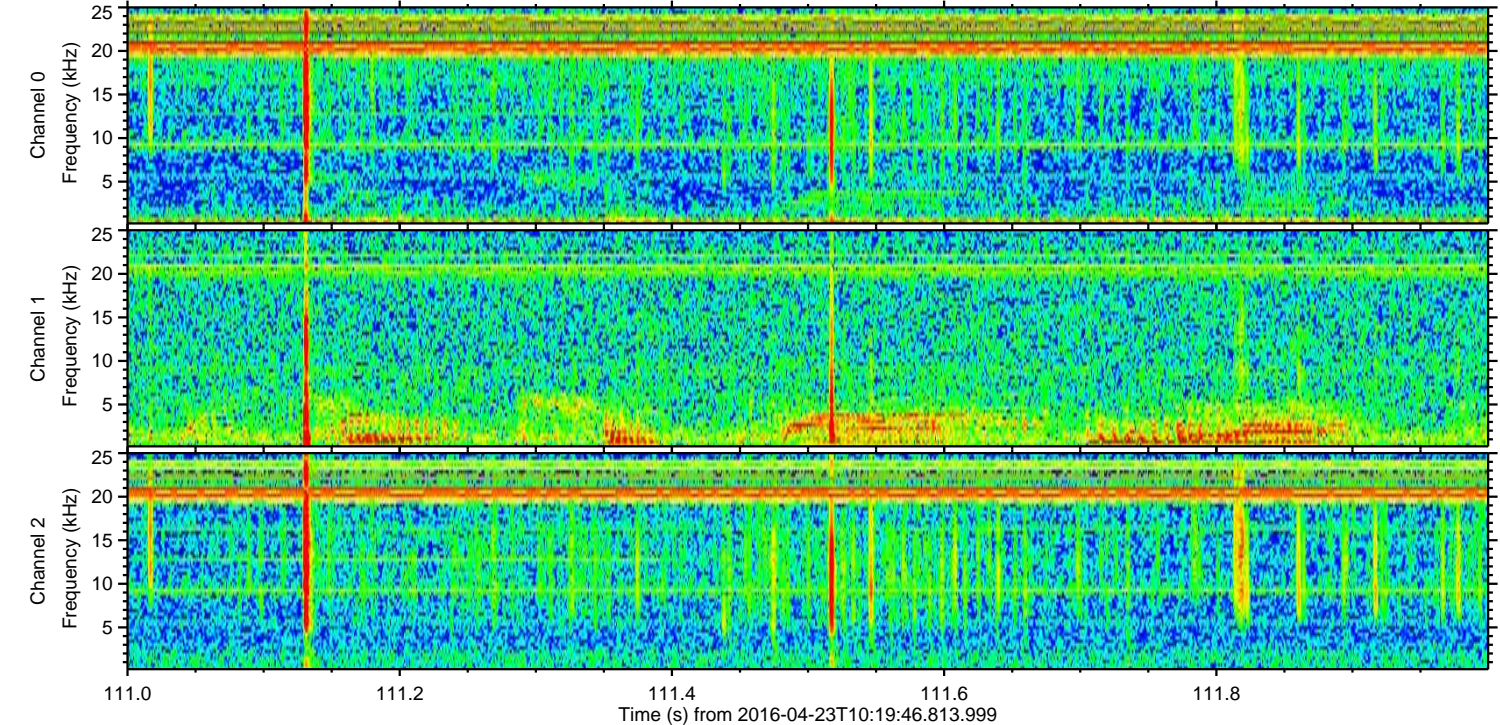
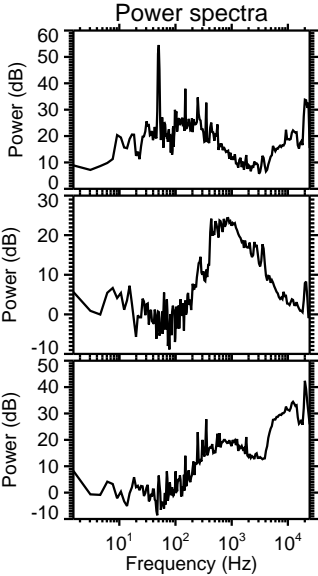
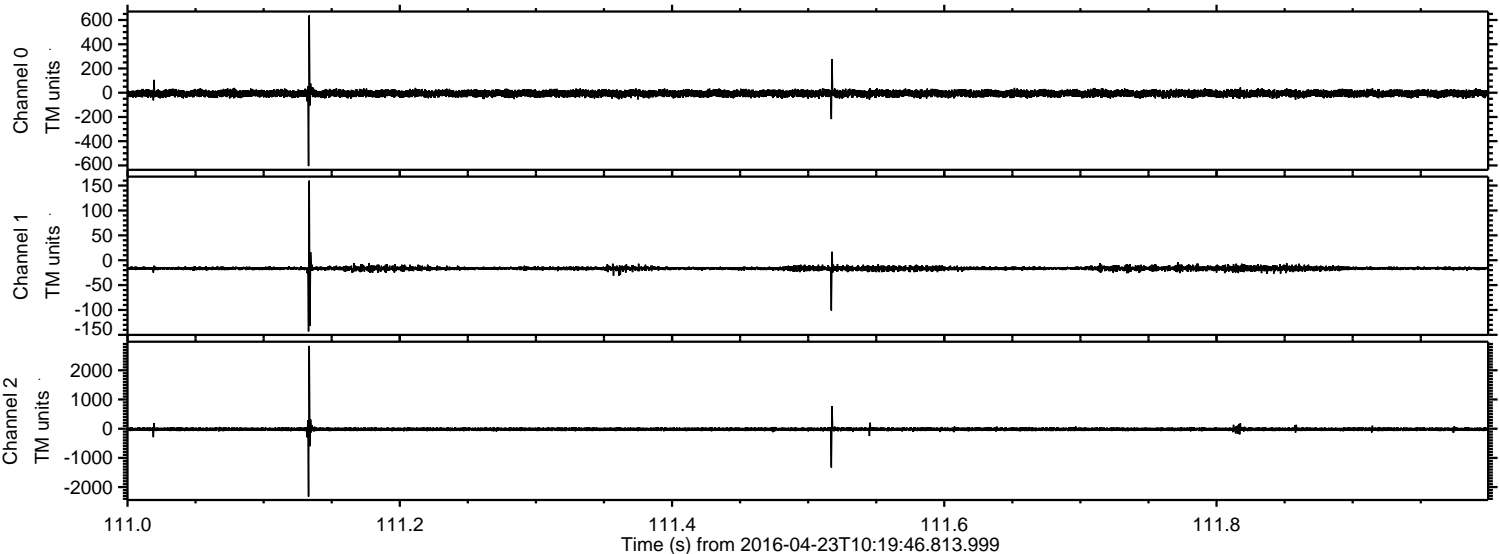

Processed Tue May 10 06:01:53 2016 by ELM ver.2012-10-06 from 001__elm20160423_101945__dat00.bin

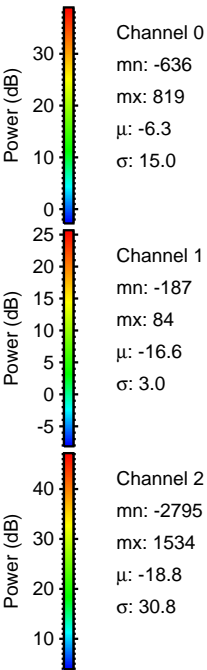
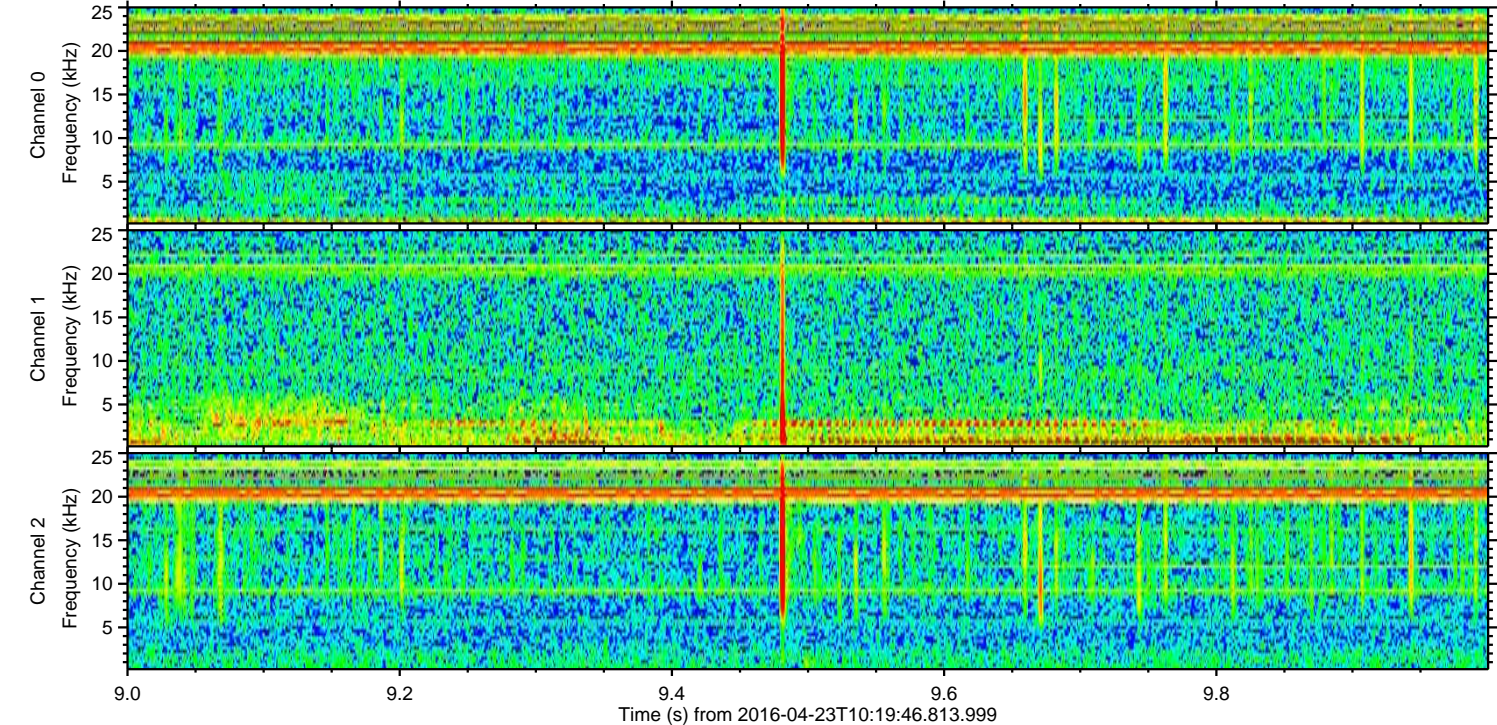
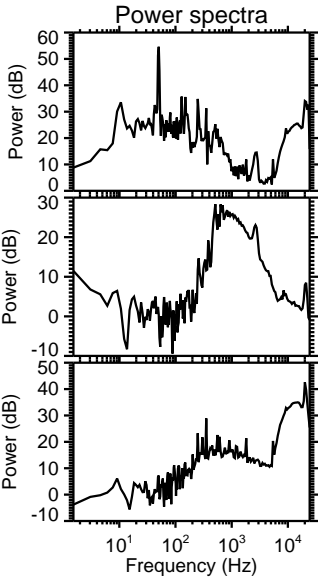
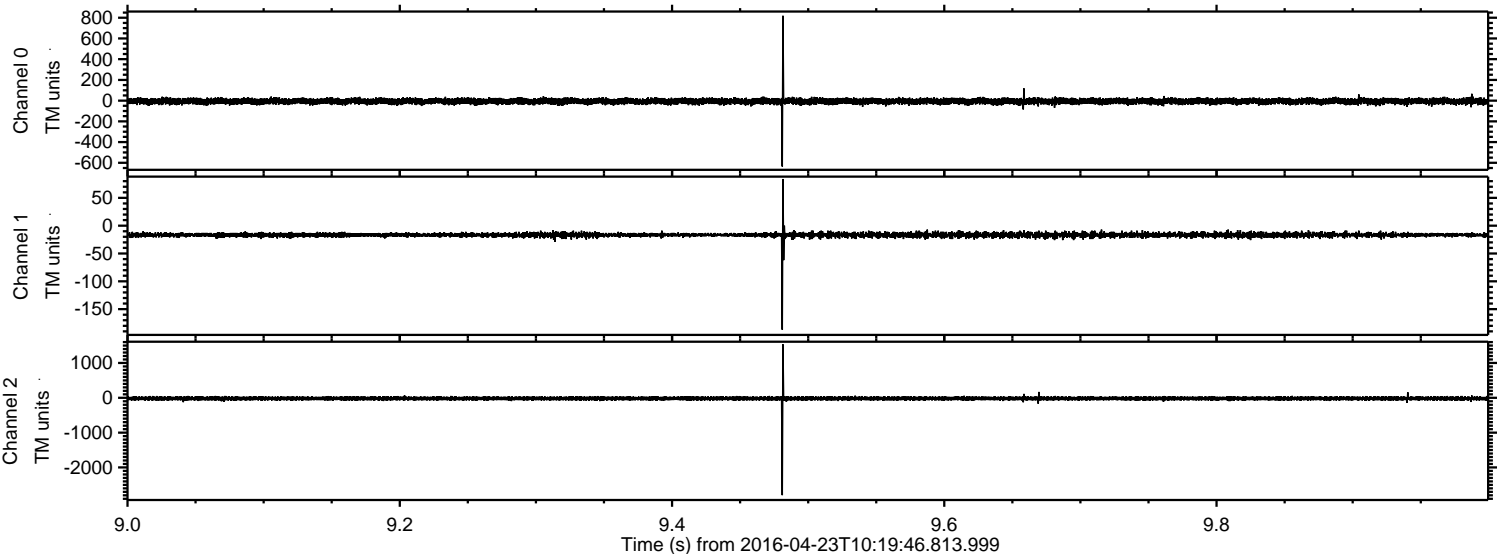

Processed Tue May 10 06:01:54 2016 by ELM ver.2012-10-06 from 001__elm20160423_101945__dat00.bin

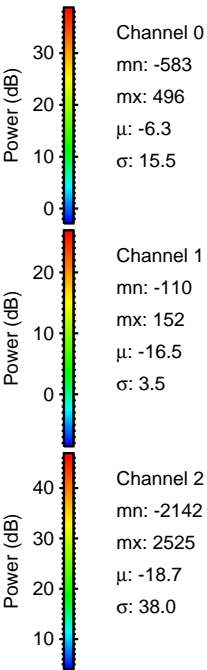
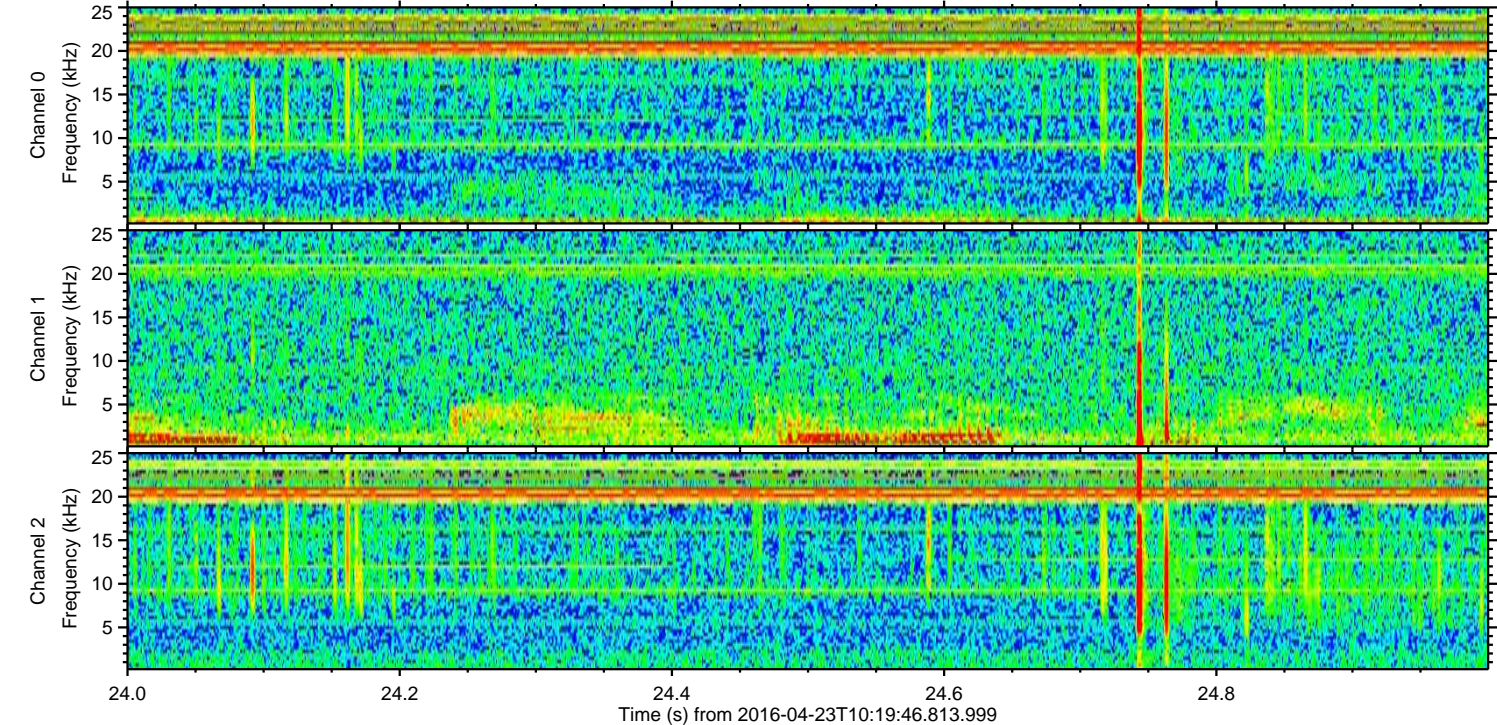
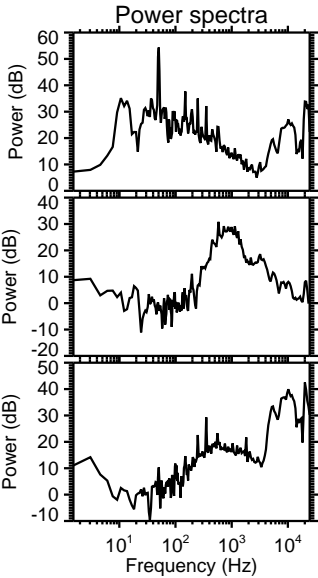
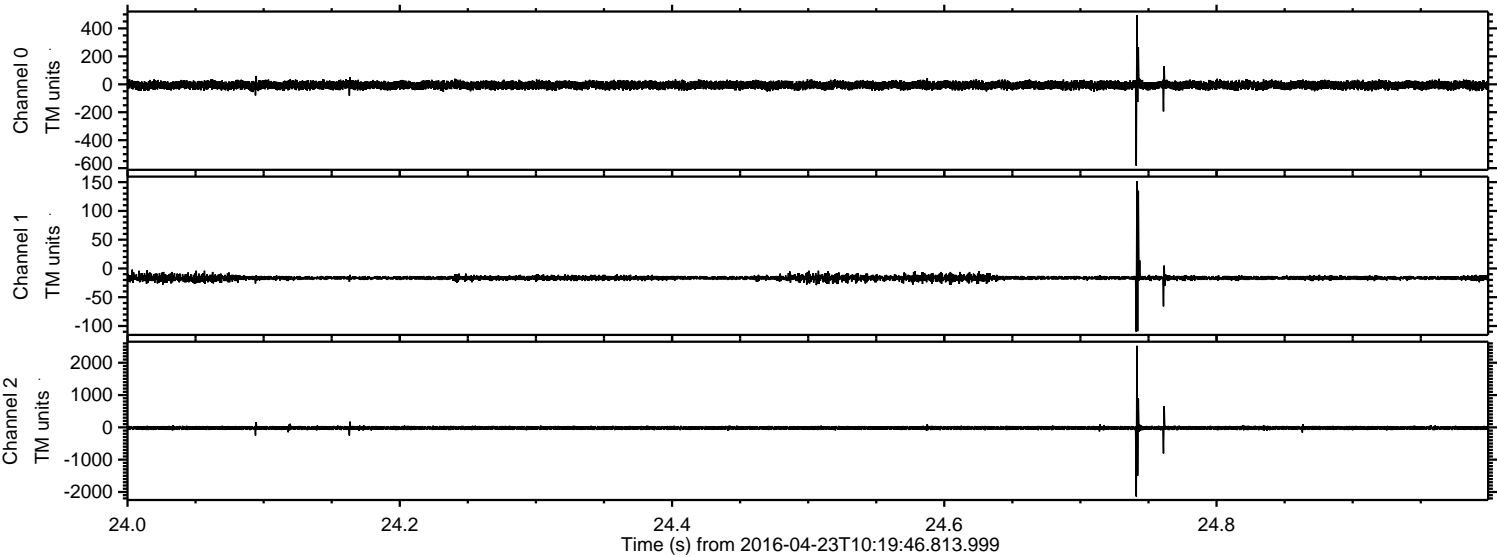

Processed Tue May 10 06:01:55 2016 by ELM ver.2012-10-06 from 001__elm20160423_101945__dat00.bin

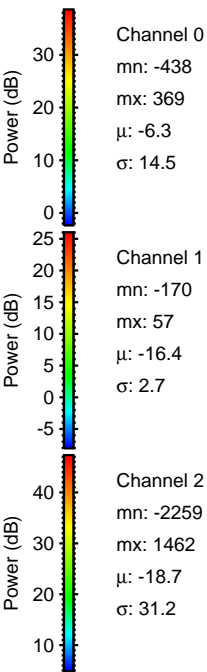
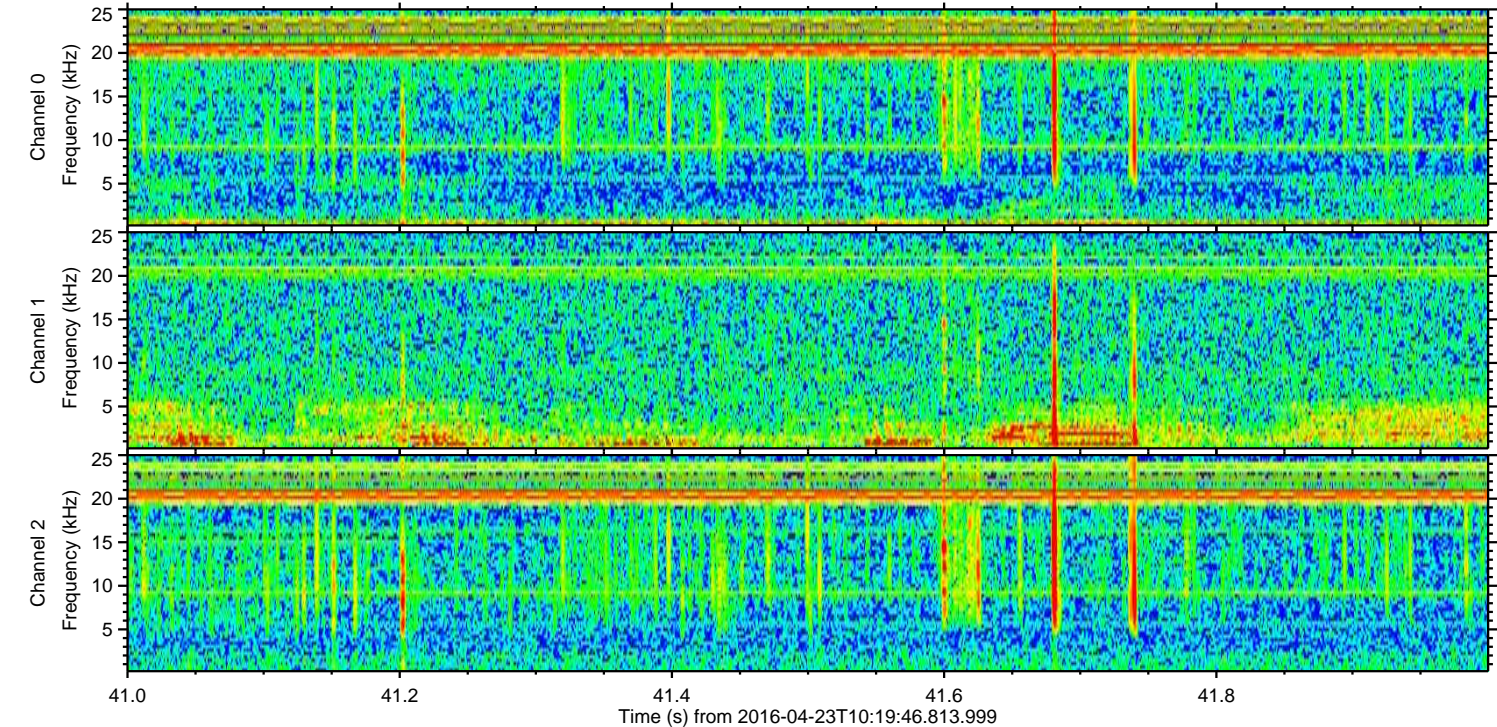
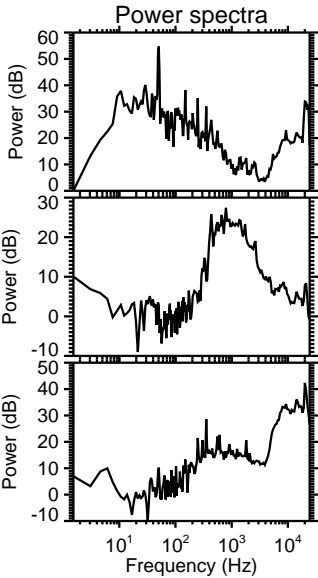
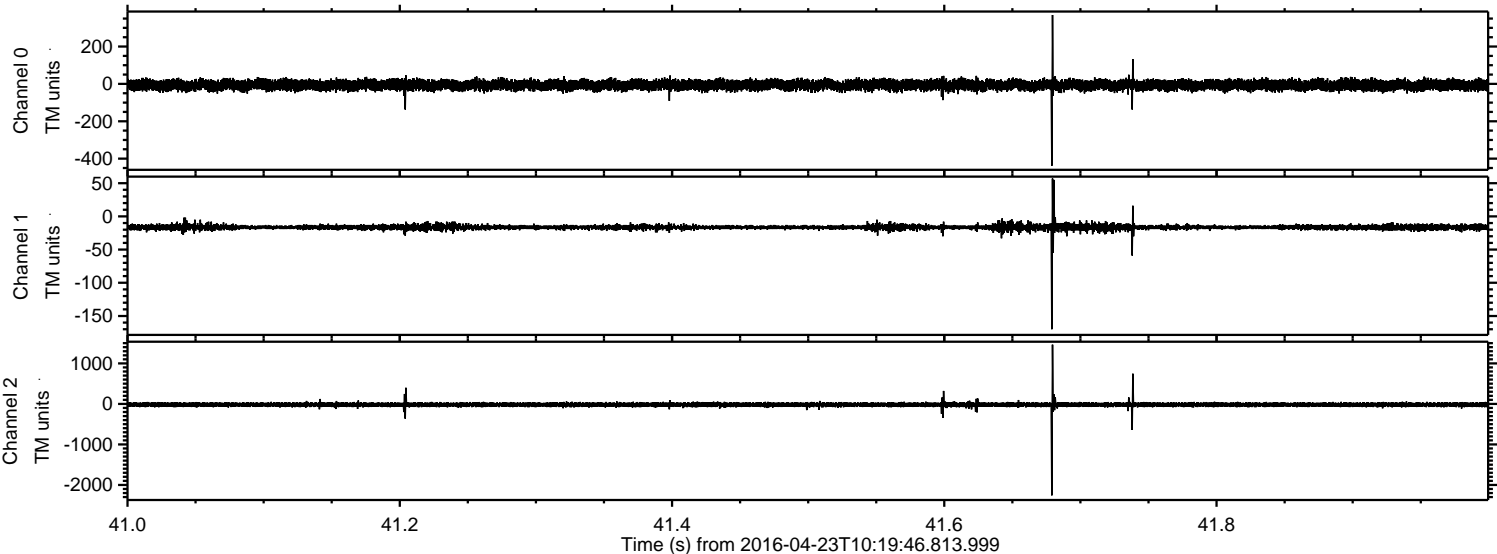

Processed Tue May 10 06:01:56 2016 by ELM ver.2012-10-06 from 001__elm20160423_101945__dat00.bin

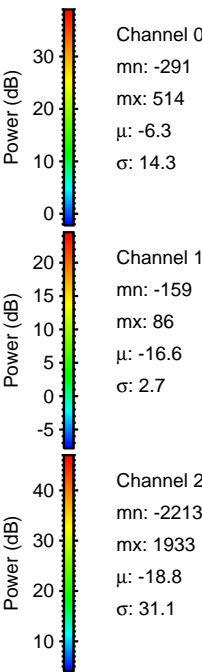
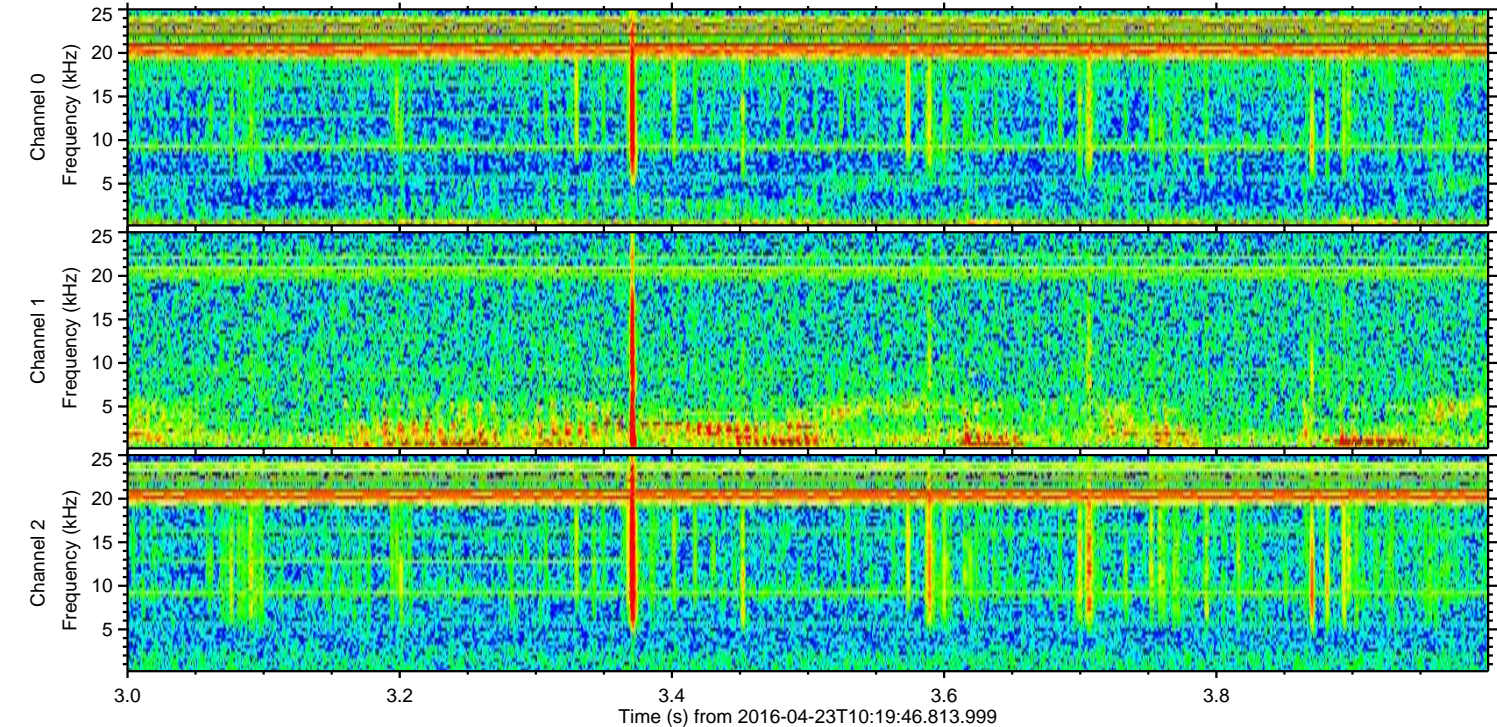
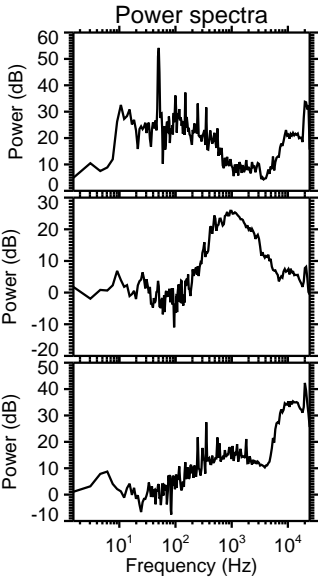
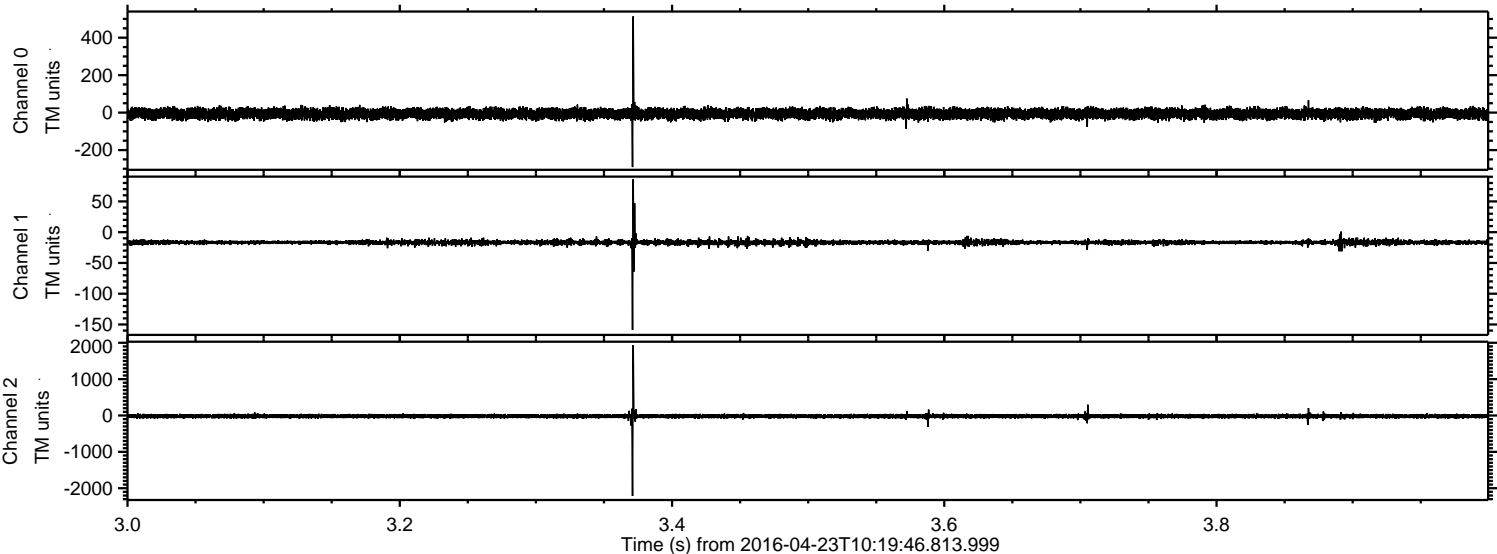

Processed Tue May 10 06:01:57 2016 by ELM ver.2012-10-06 from 001__elm20160423_101945__dat00.bin

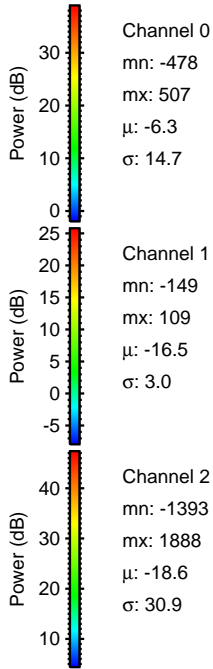
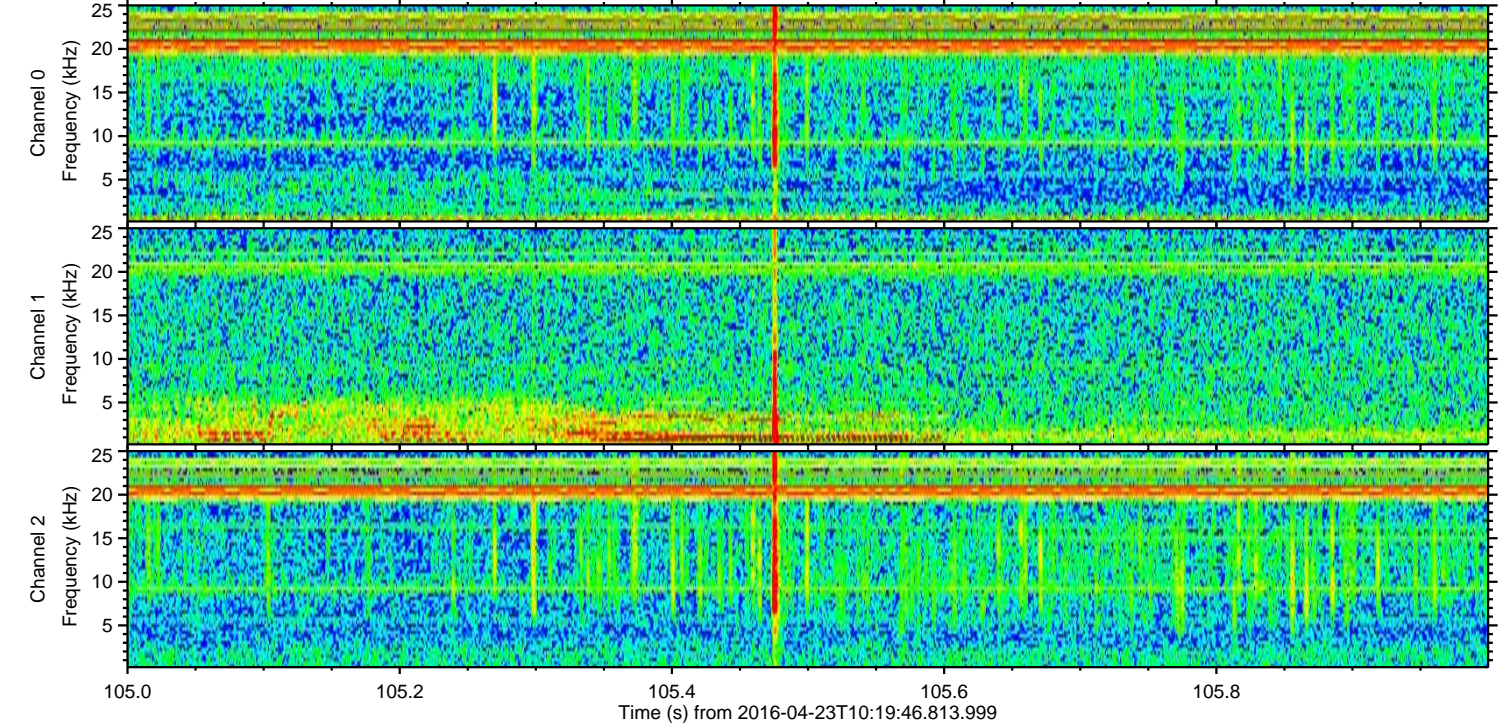
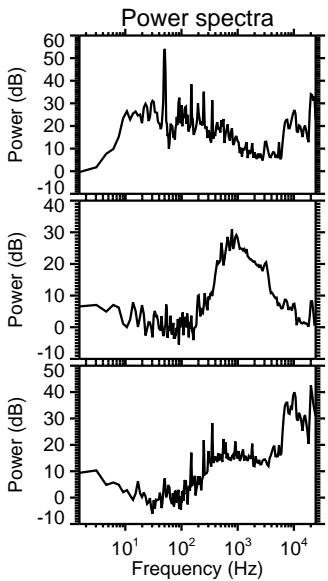
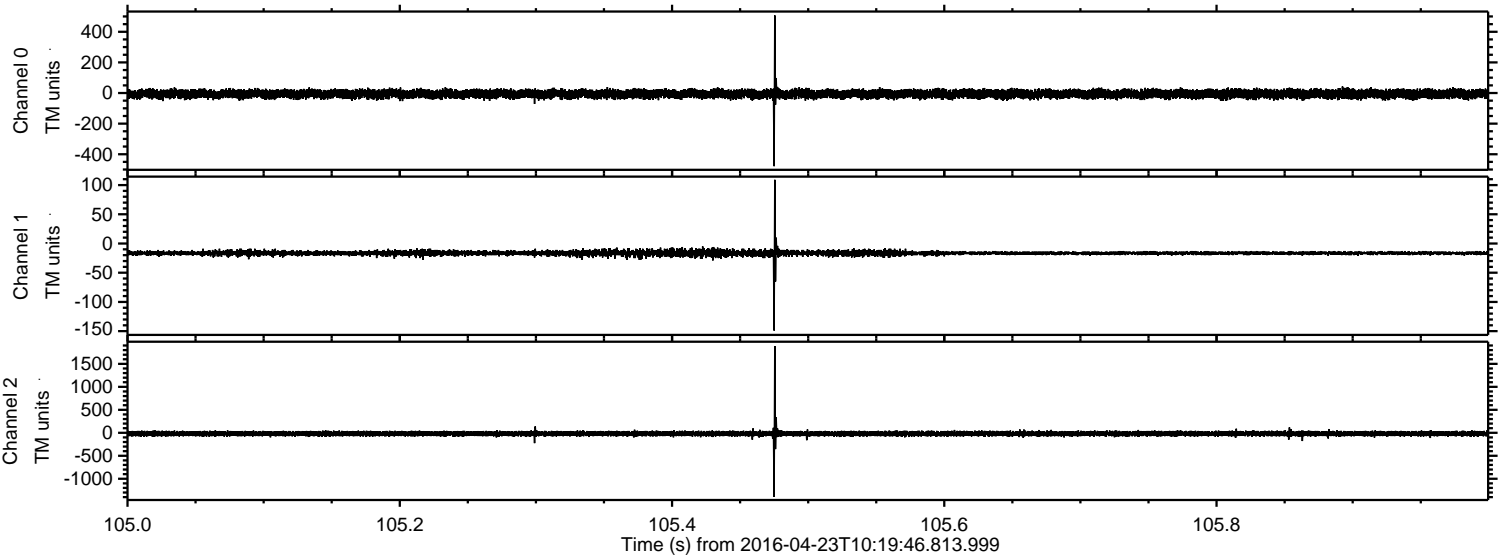

Channel 0
mn: -478
mx: 507
 μ : -6.3
 σ : 14.7

Channel 1
mn: -149
mx: 109
 μ : -16.5
 σ : 3.0

Channel 2
mn: -1393
mx: 1888
 μ : -18.6
 σ : 30.9

Processed Tue May 10 06:01:58 2016 by ELM ver.2012-10-06 from 001__elm20160423_101945__dat00.bin

