

# ELMAVAN 3D WAVEFORMS (Measured data sampled at 50 kHz) 51000 packets of 144 samples from 2016-04-23T08:39:42.239.999.

Processed Tue May 10 05:41:31 2016 by ELM ver.2012-10-06 from 001\_\_elm20160423\_083941\_\_dat00.bin

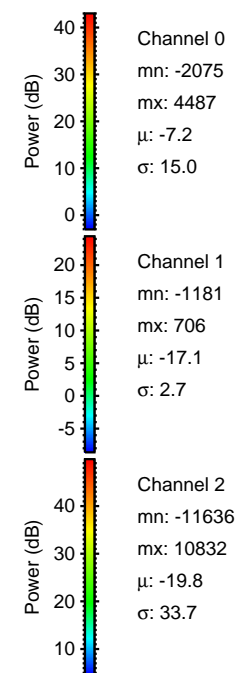

Processed Tue May 10 05:41:42 2016 by ELM ver.2012-10-06 from 001\_\_elm20160423\_083941\_\_dat00.bin

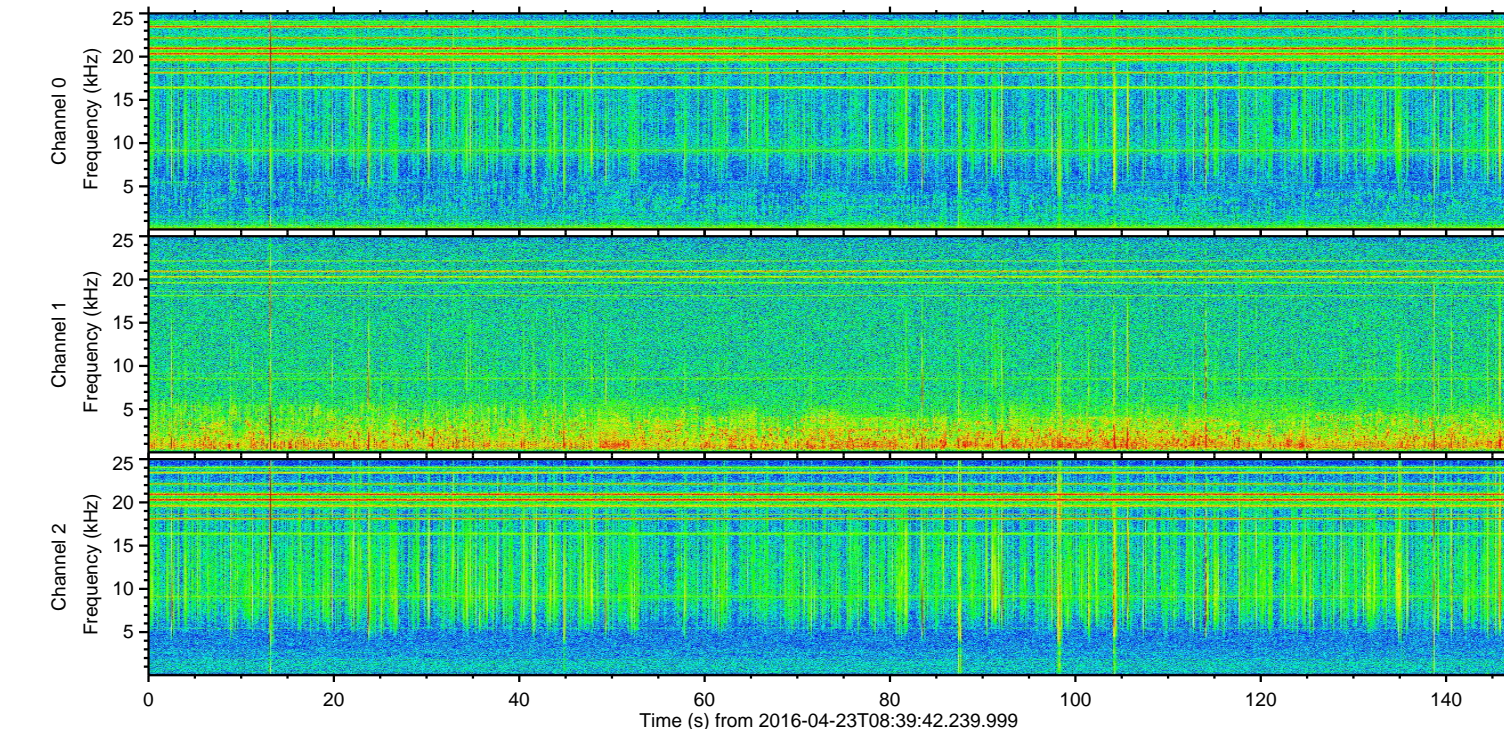
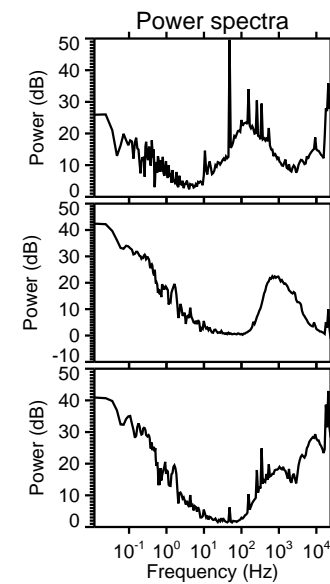
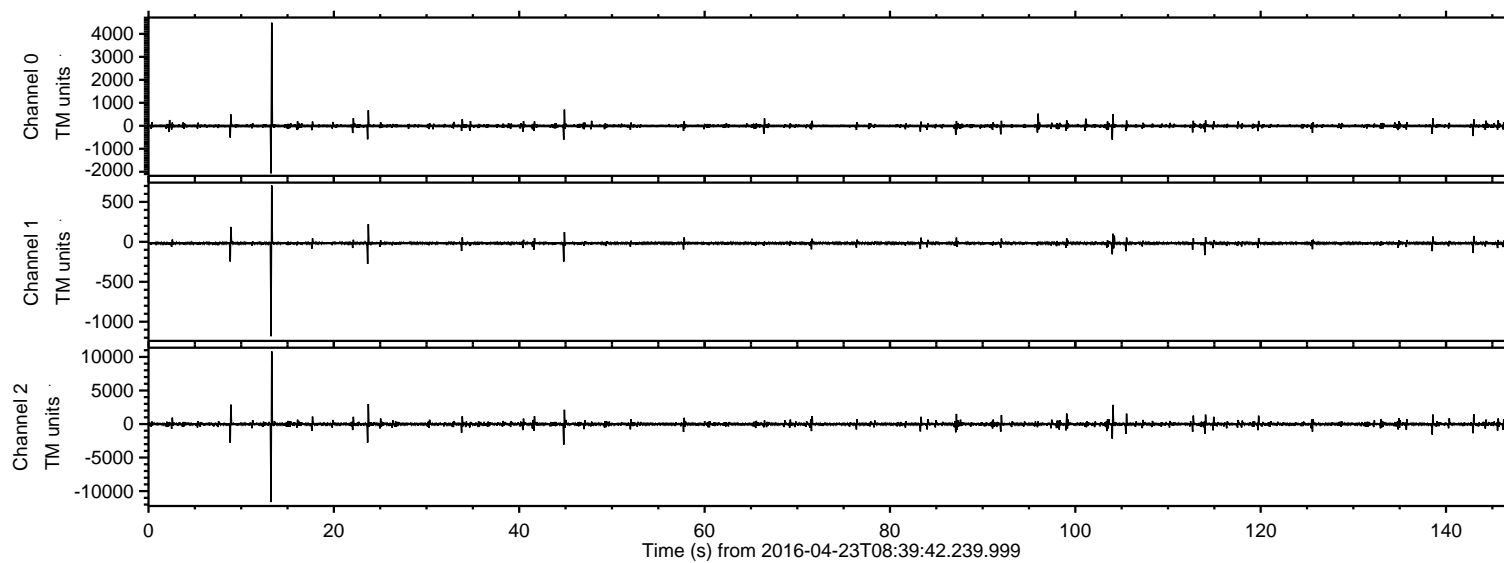
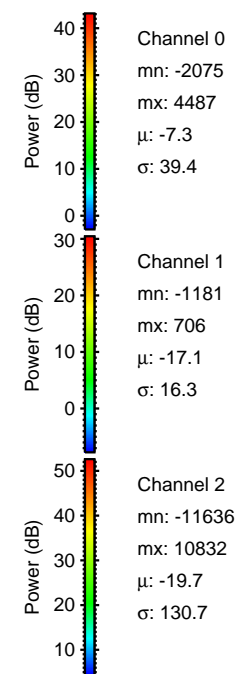
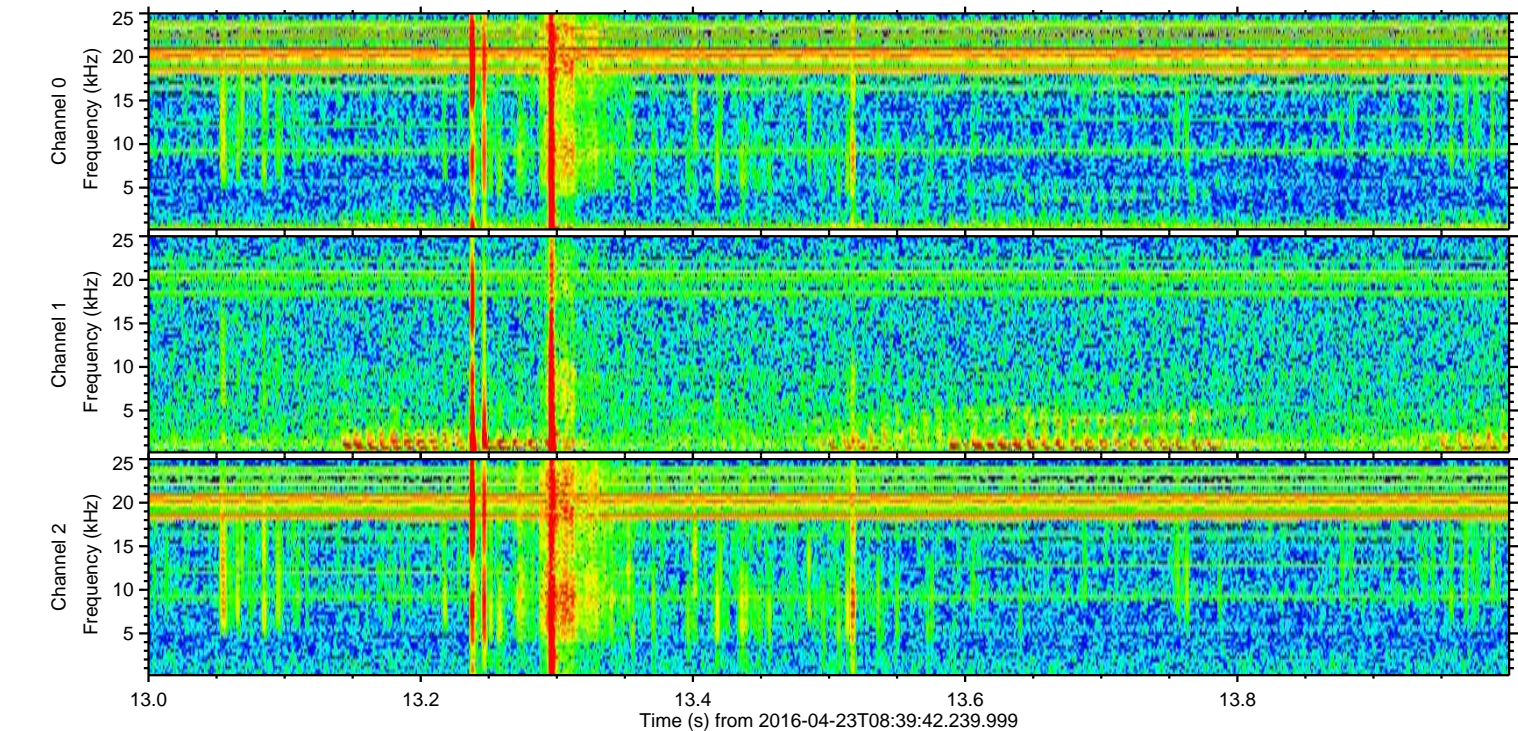
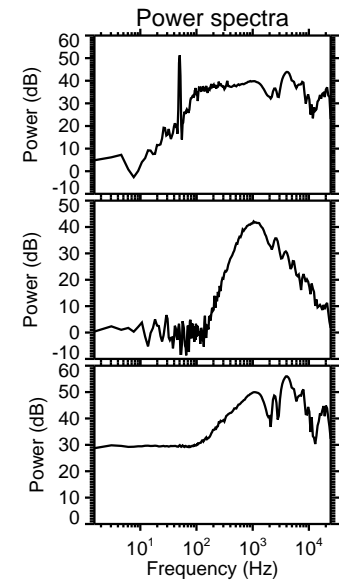
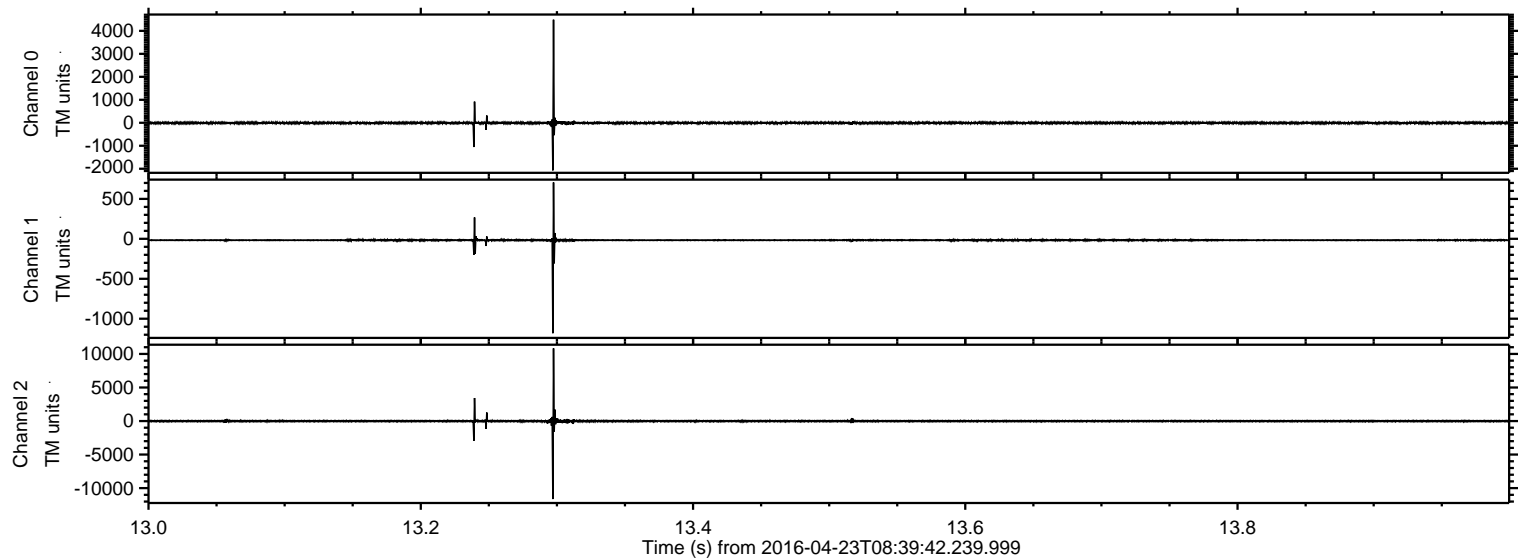

Processed Tue May 10 05:41:43 2016 by ELM ver.2012-10-06 from 001\_elm20160423\_083941\_\_dat00.bin

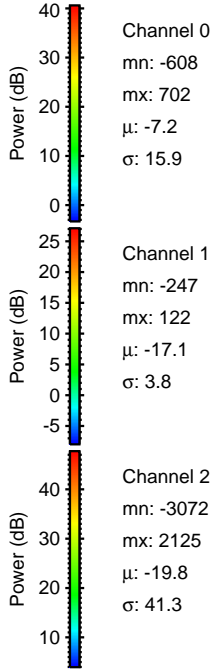
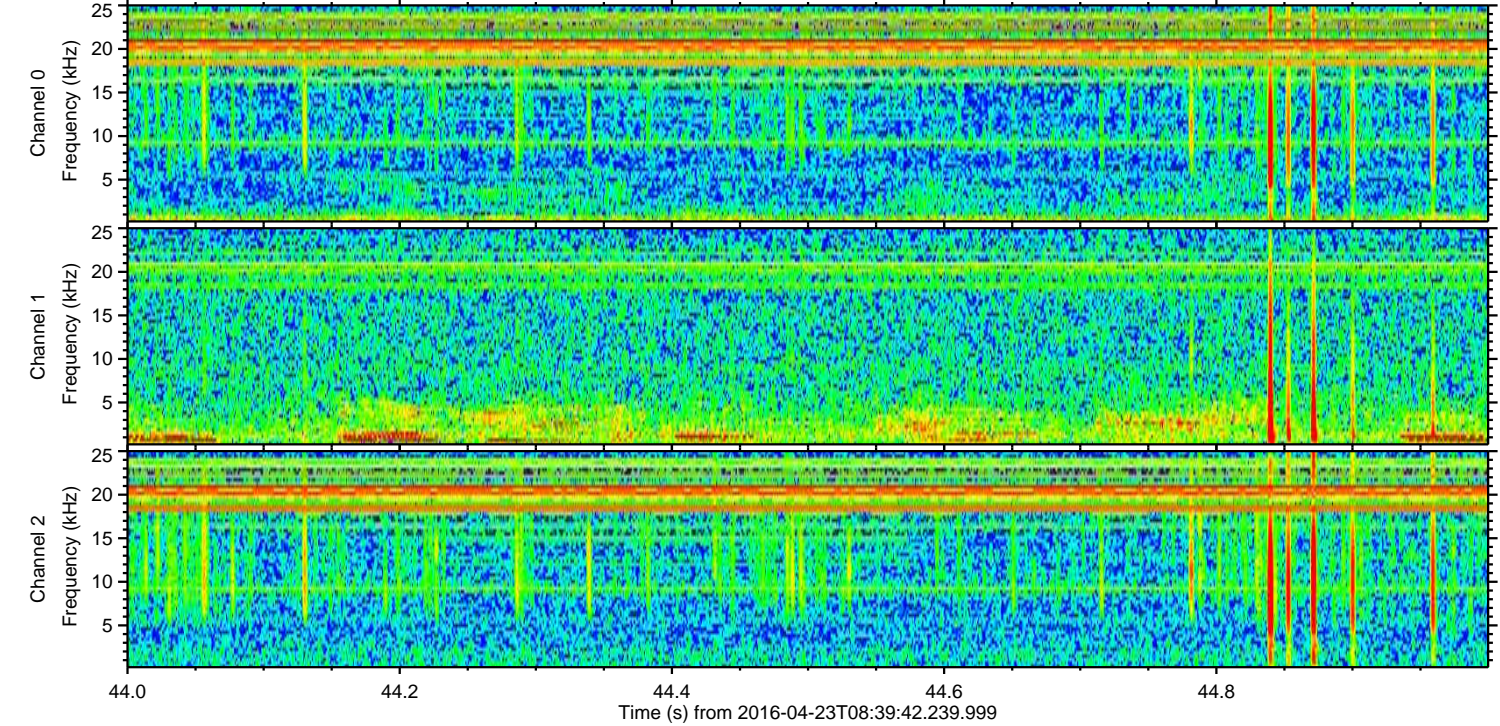
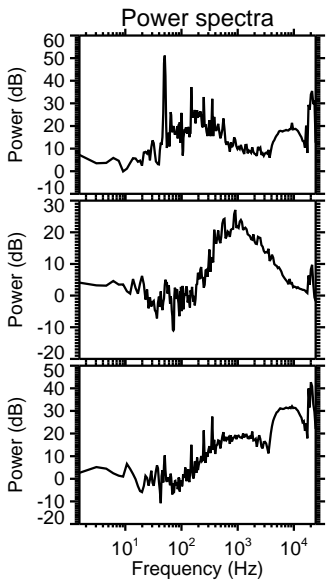
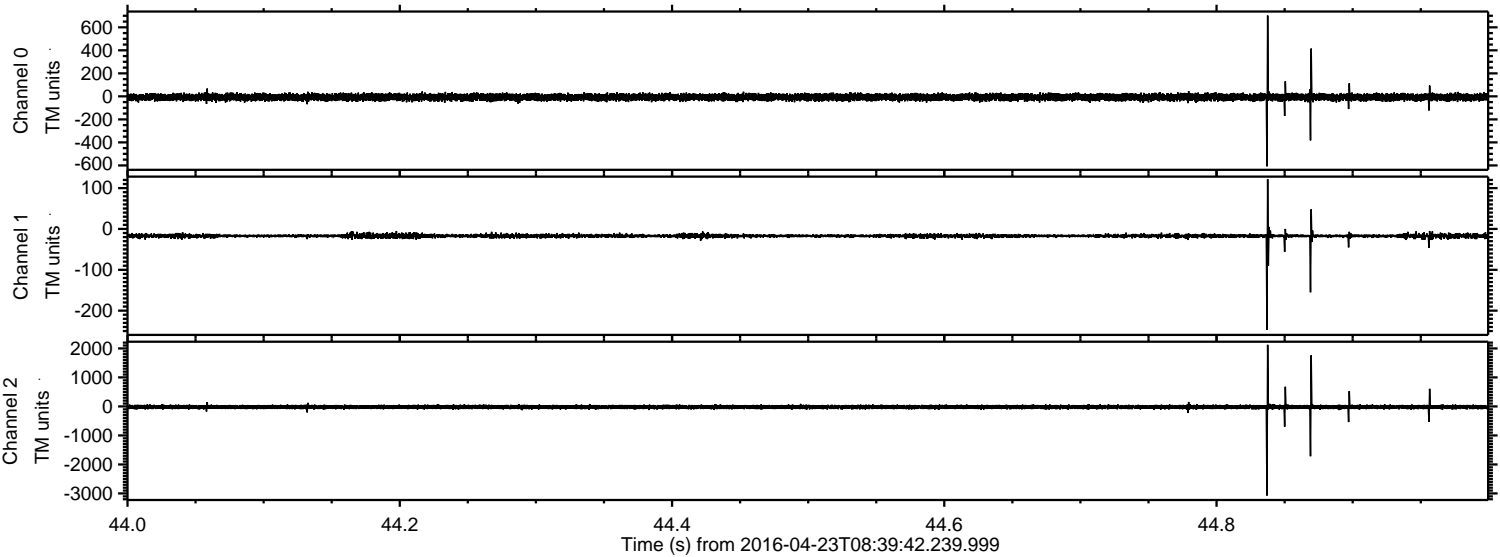

Processed Tue May 10 05:41:44 2016 by ELM ver.2012-10-06 from 001\_\_elm20160423\_083941\_\_dat00.bin

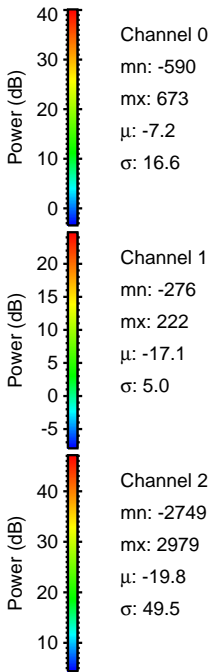
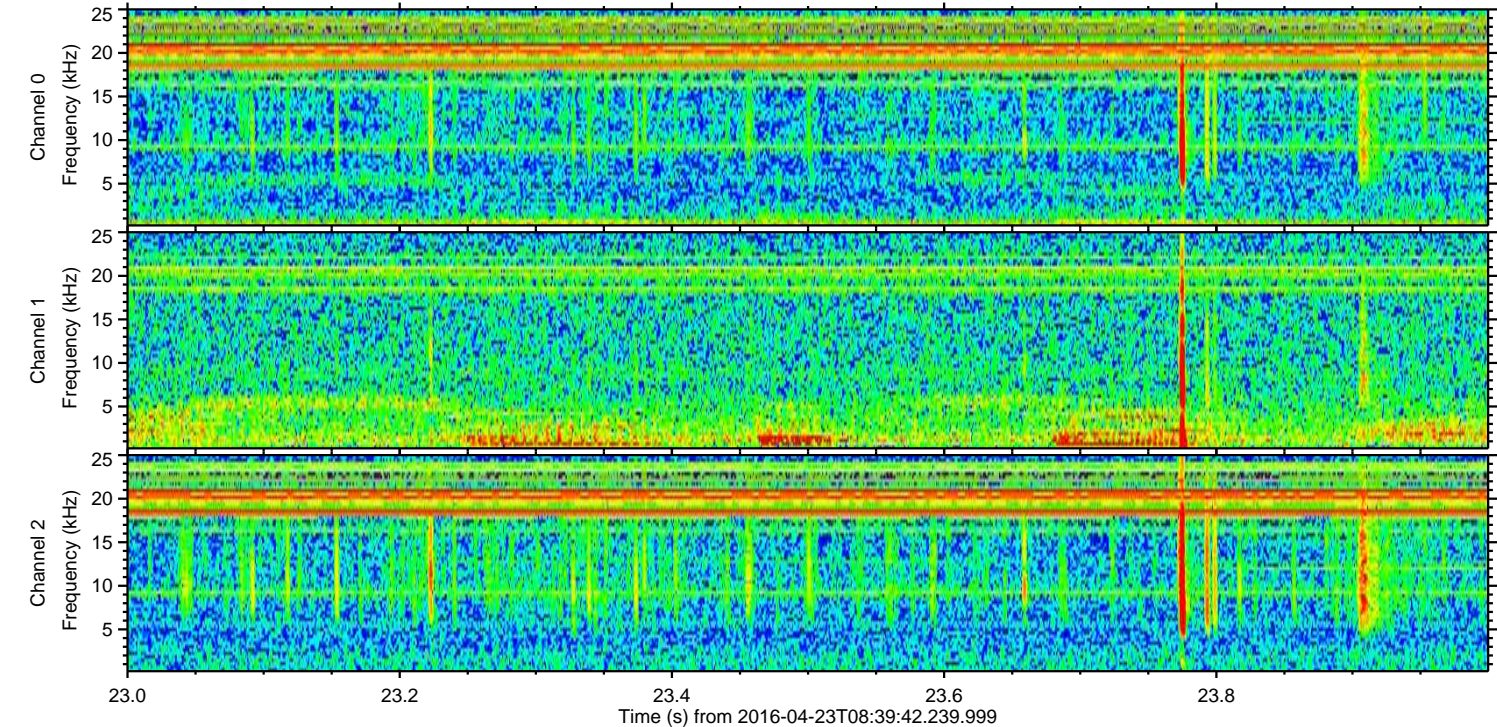
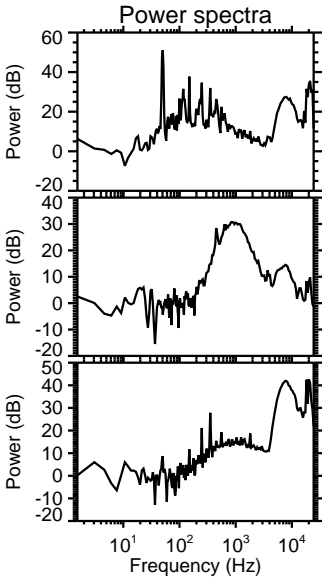
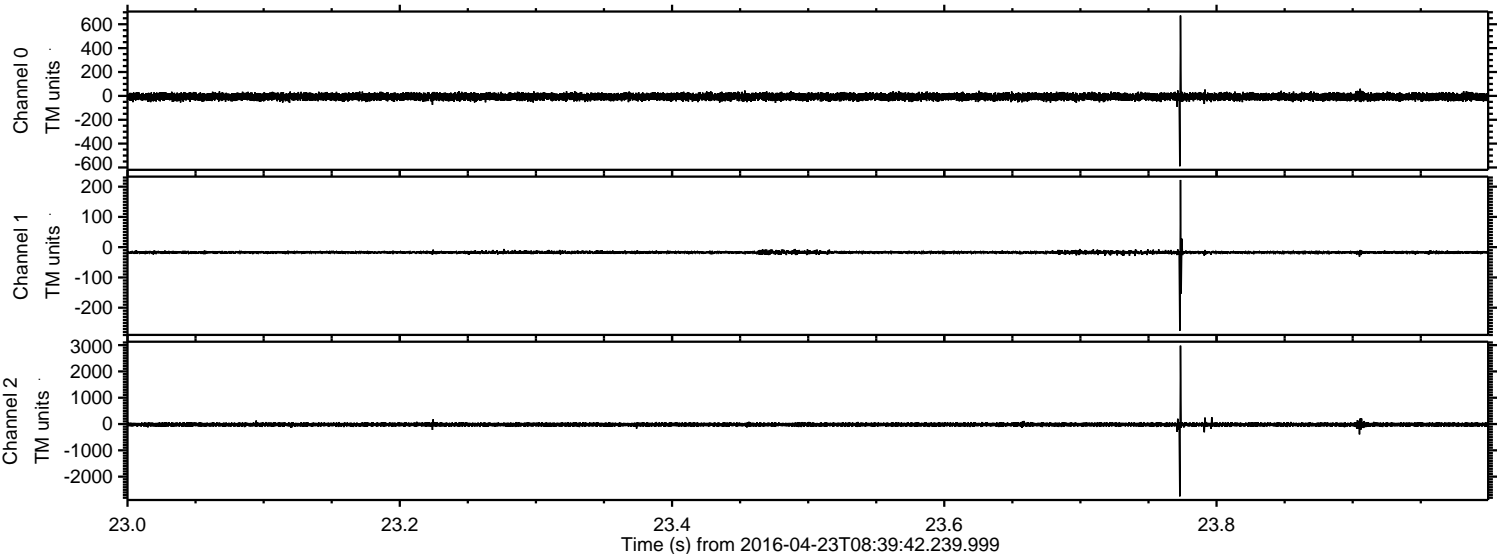

Processed Tue May 10 05:41:45 2016 by ELM ver.2012-10-06 from 001\_\_elm20160423\_083941\_\_dat00.bin

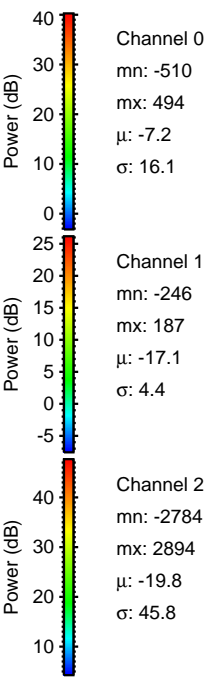
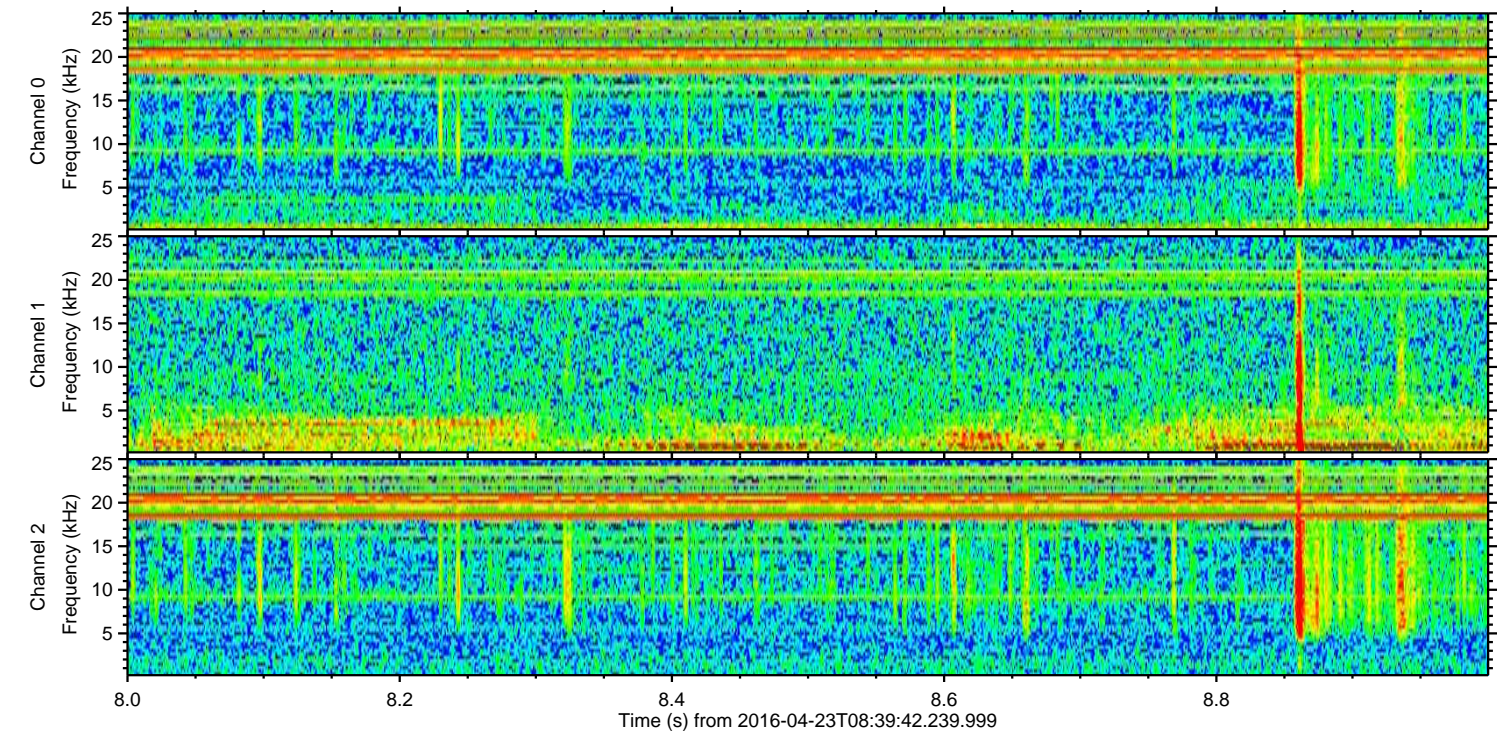
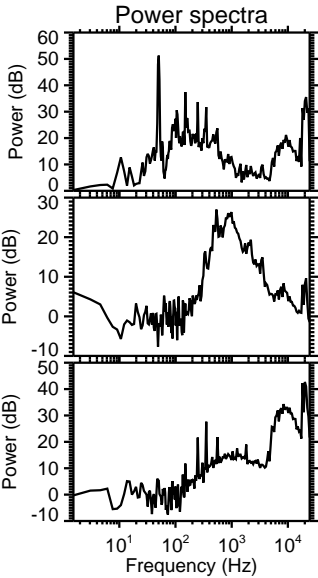
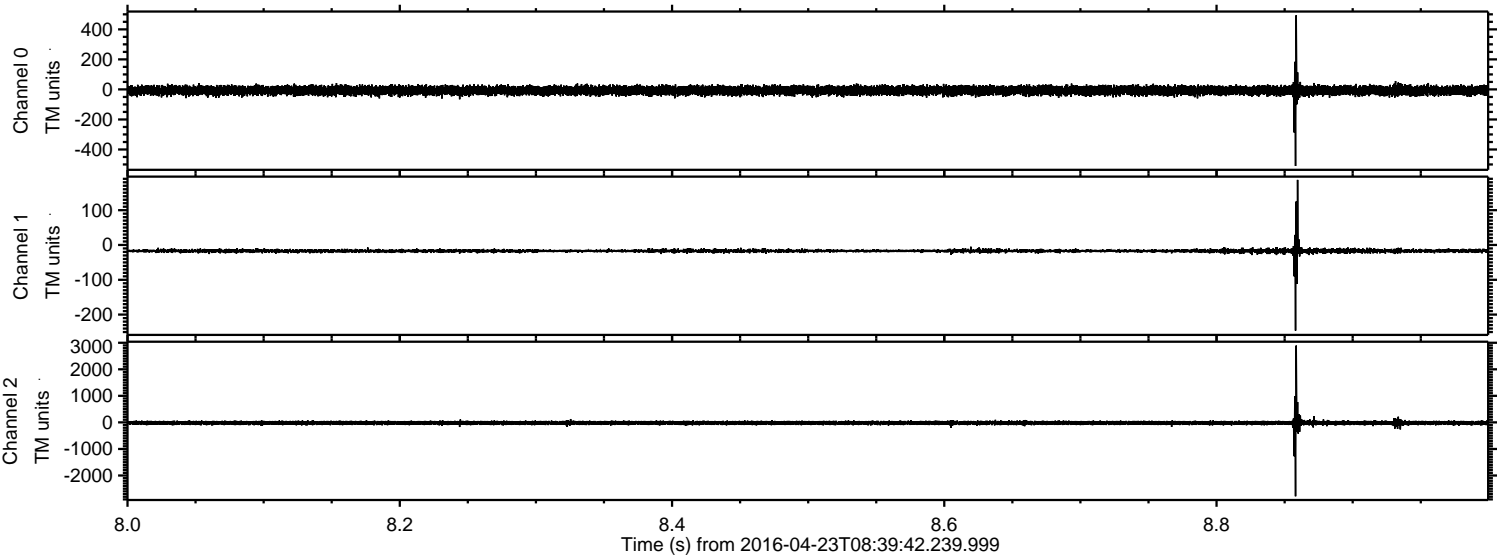

ELMAVAN 3D WAVEFORMS (Measured data sampled at 50 kHz) 51000 packets of 144 samples from 2016-04-23T08:39:42.239.999. Part 105/147

Processed Tue May 10 05:41:46 2016 by ELM ver.2012-10-06 from 001\_\_elm20160423\_083941\_\_dat00.bin

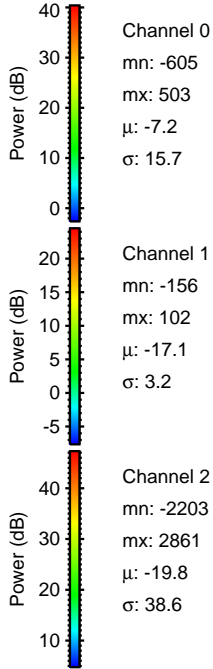
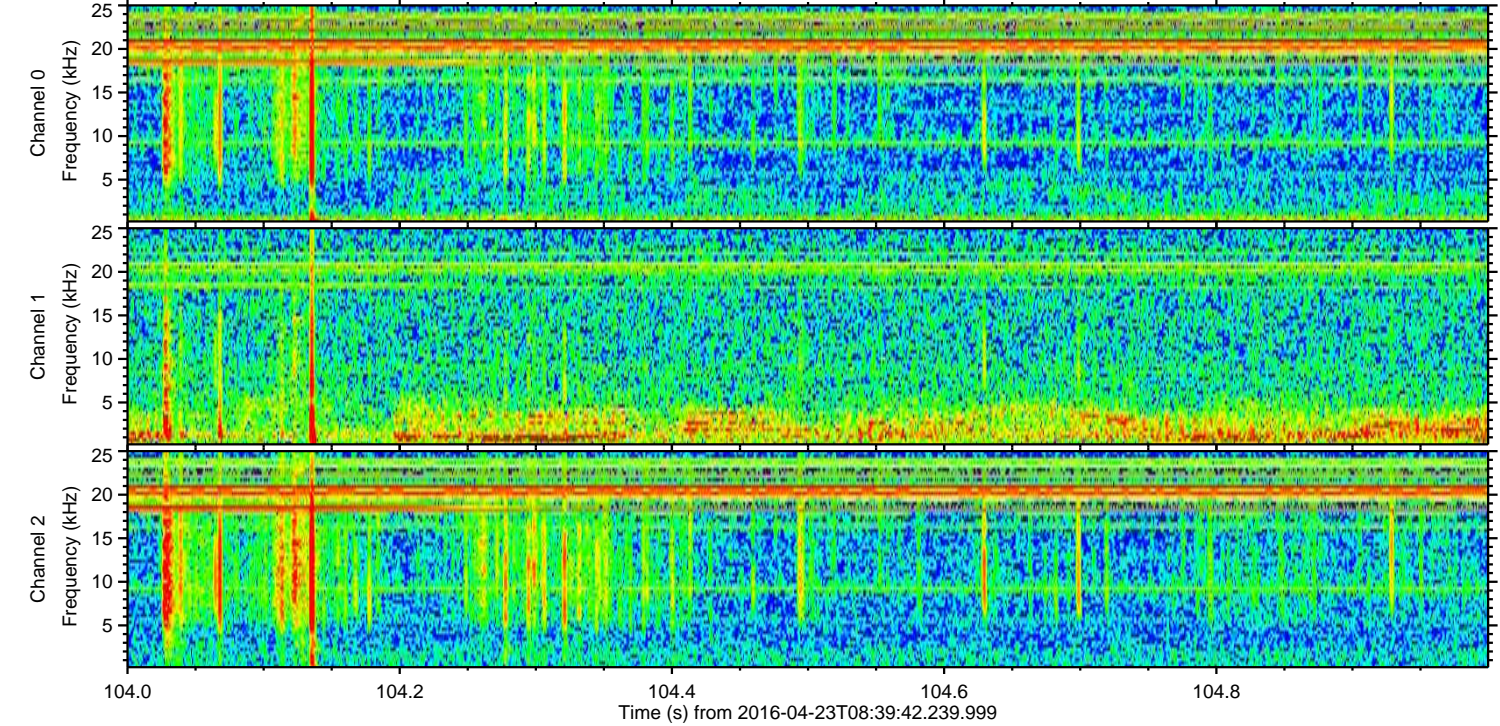
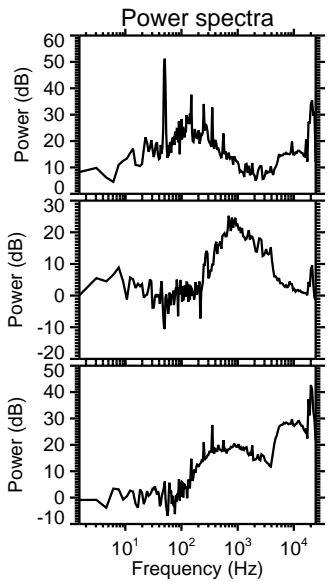
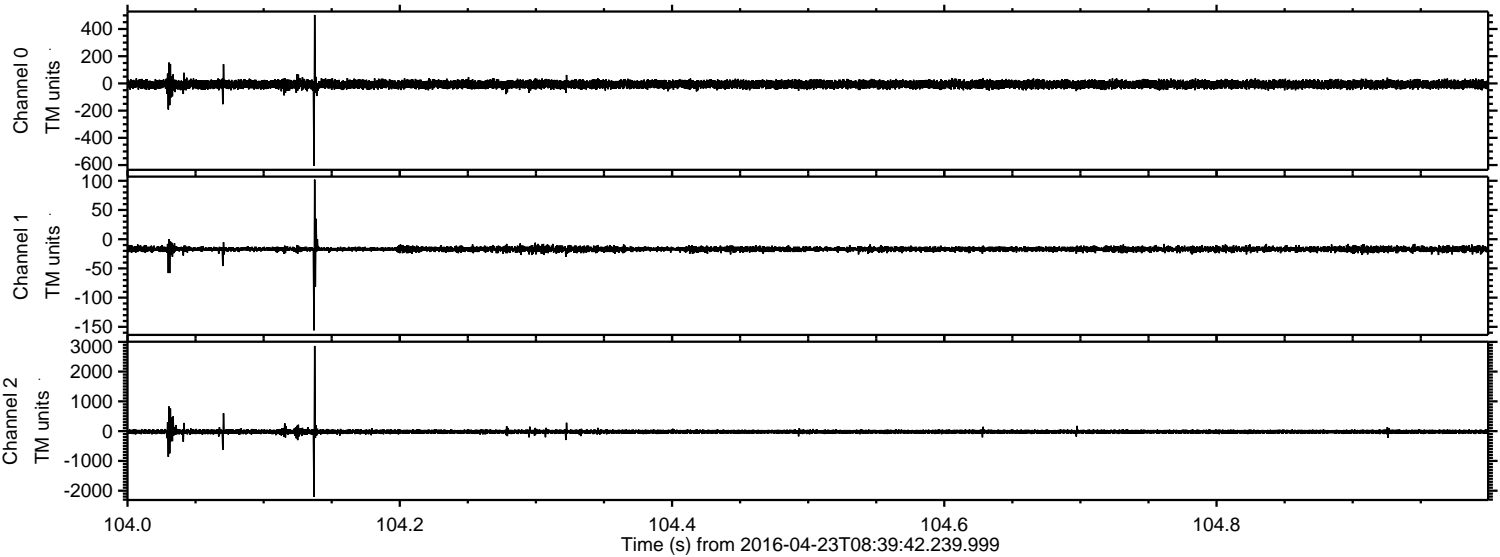

ELMAVAN 3D WAVEFORMS (Measured data sampled at 50 kHz) 51000 packets of 144 samples from 2016-04-23T08:39:42.239.999. Part 139/147

Processed Tue May 10 05:41:47 2016 by ELM ver.2012-10-06 from 001\_\_elm20160423\_083941\_\_dat00.bin

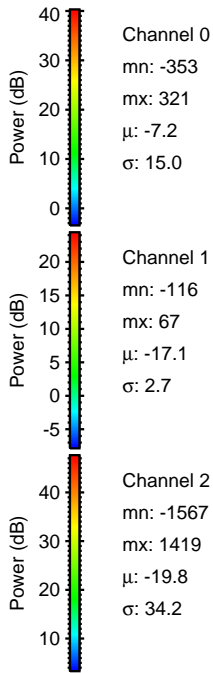
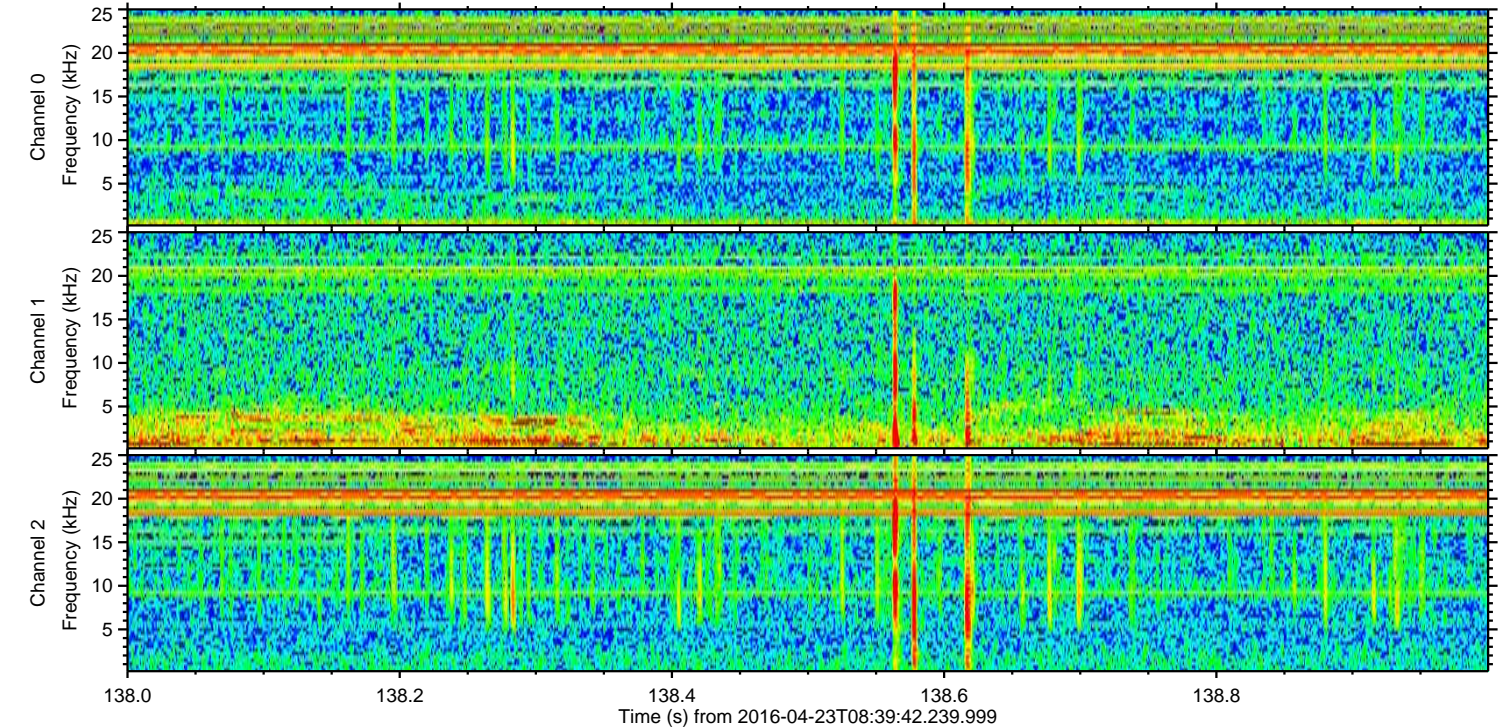
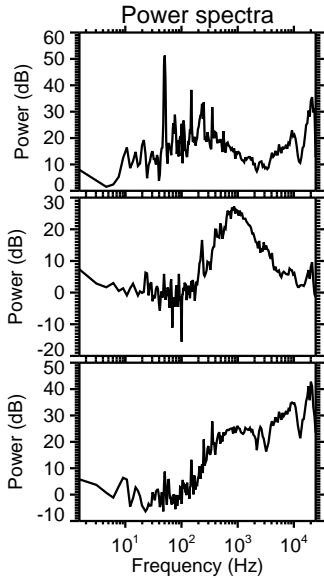
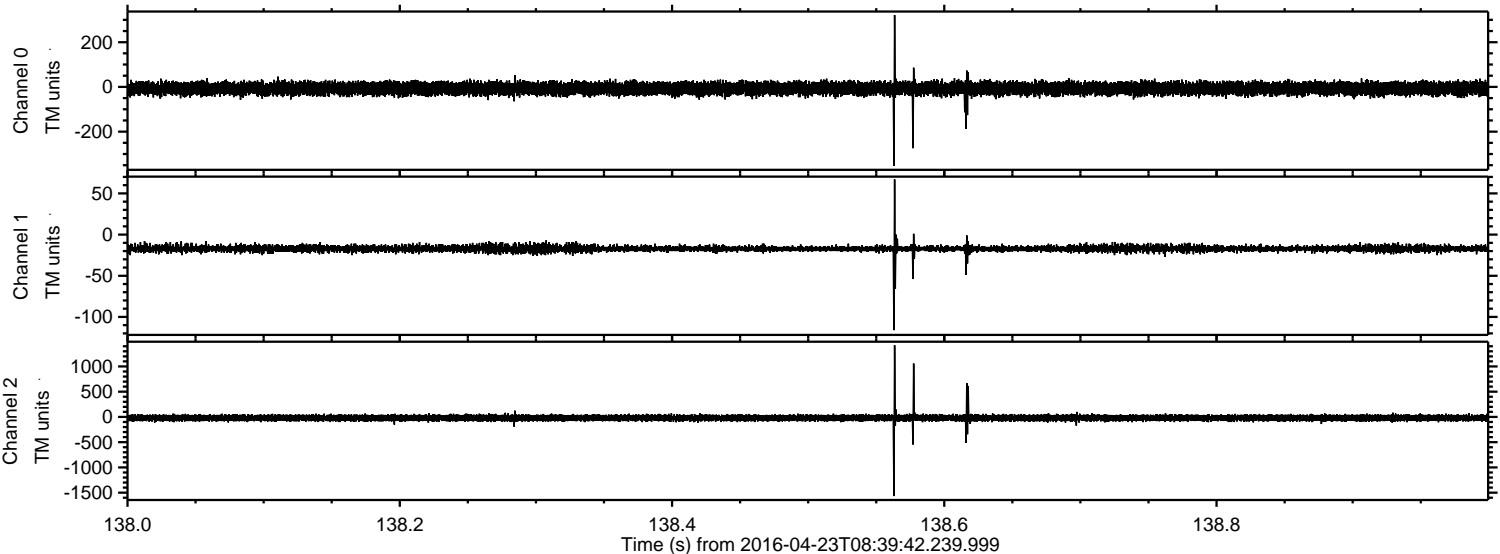

ELMAVAN 3D WAVEFORMS (Measured data sampled at 50 kHz) 51000 packets of 144 samples from 2016-04-23T08:39:42.239.999. Part 100/147

Processed Tue May 10 05:41:48 2016 by ELM ver.2012-10-06 from 001\_\_elm20160423\_083941\_\_dat00.bin

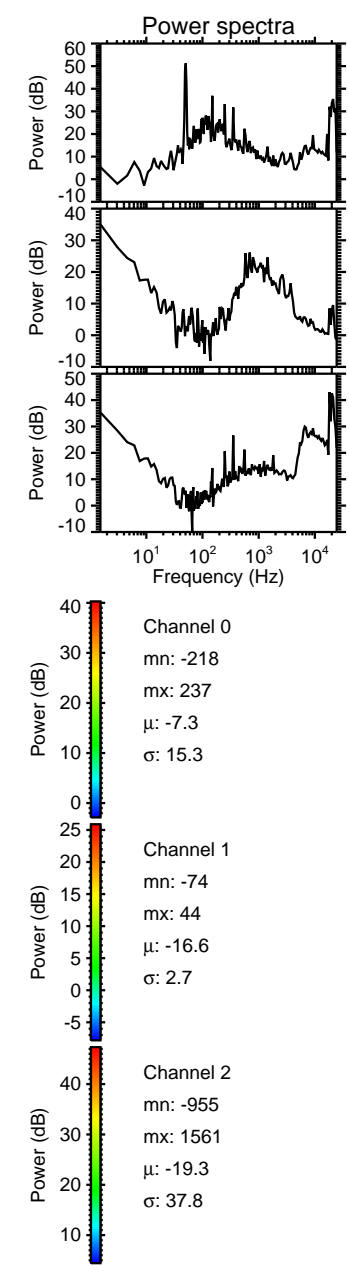
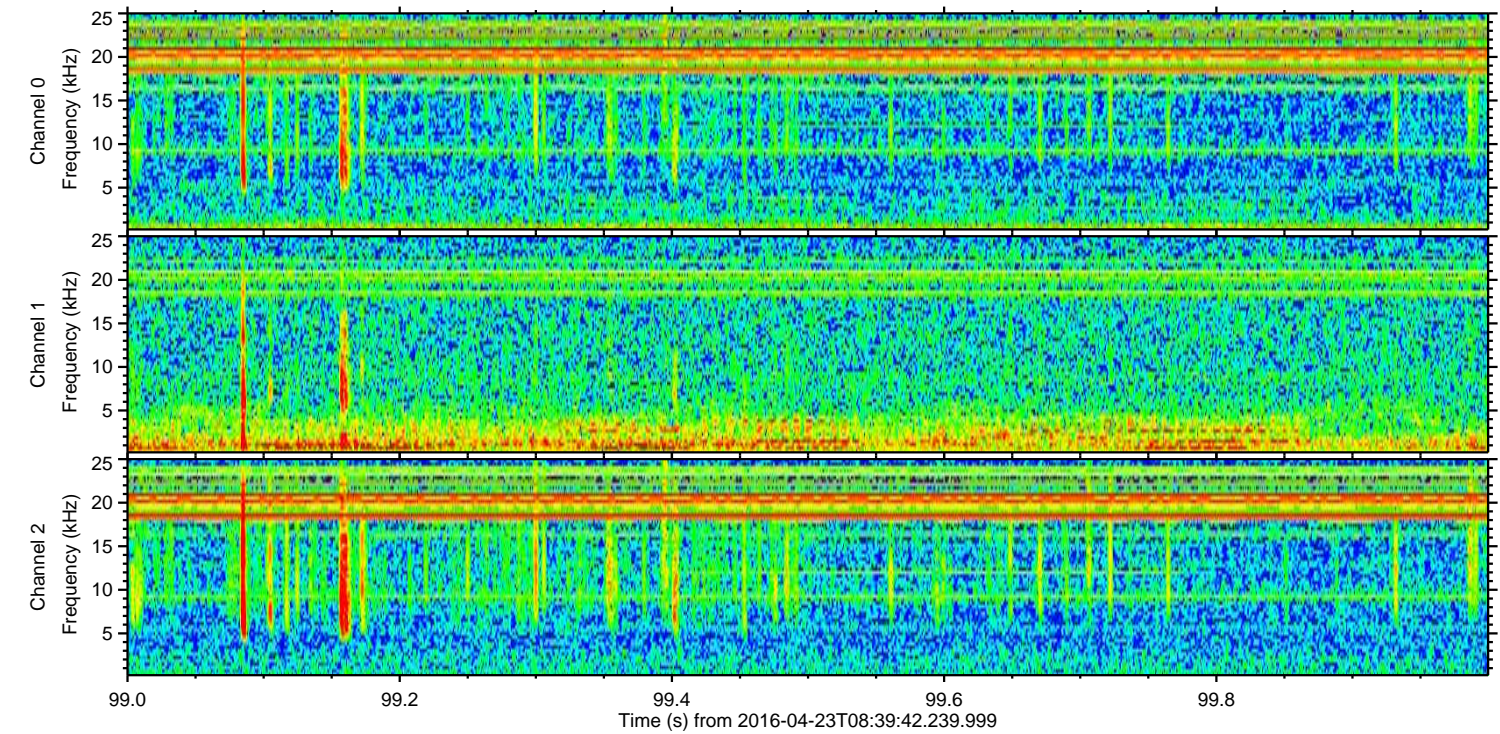
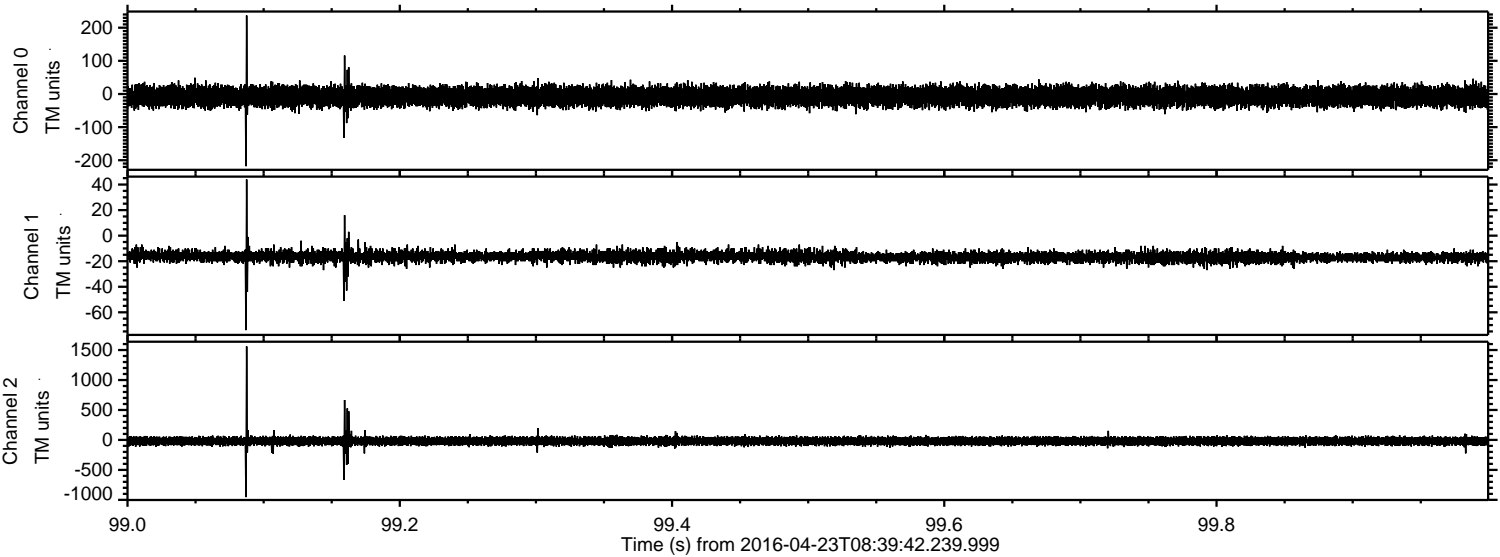

ELMAVAN 3D WAVEFORMS (Measured data sampled at 50 kHz) 51000 packets of 144 samples from 2016-04-23T08:39:42.239.999. Part 106/147

Processed Tue May 10 05:41:49 2016 by ELM ver.2012-10-06 from 001\_\_elm20160423\_083941\_\_dat00.bin

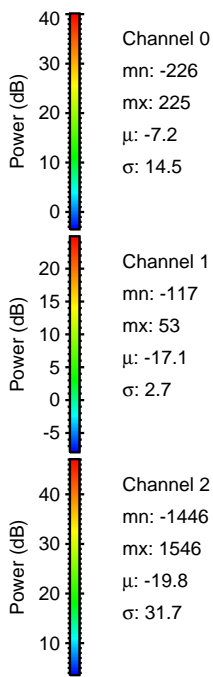
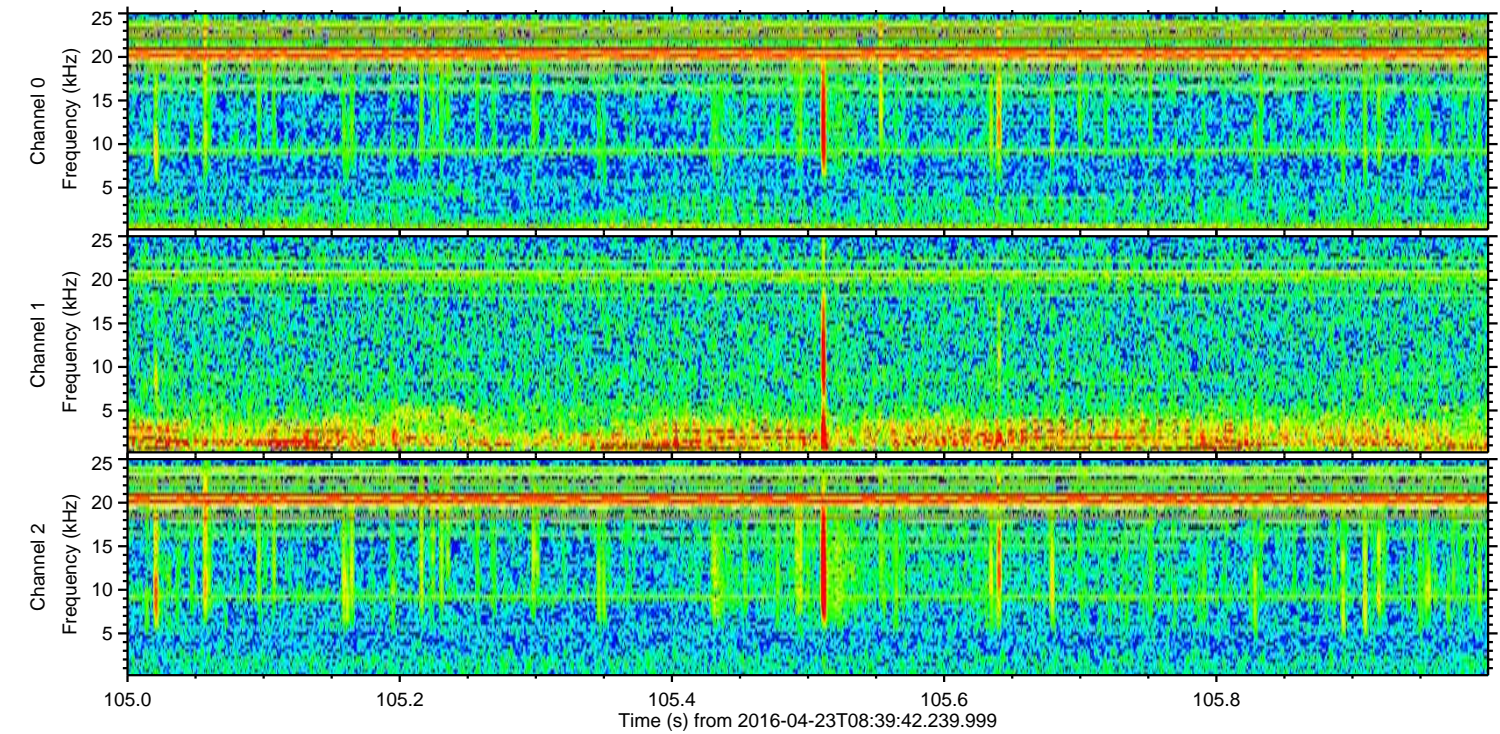
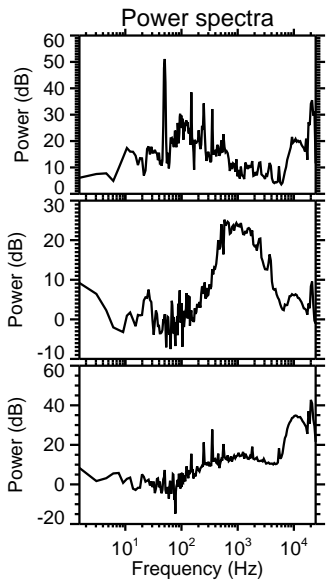
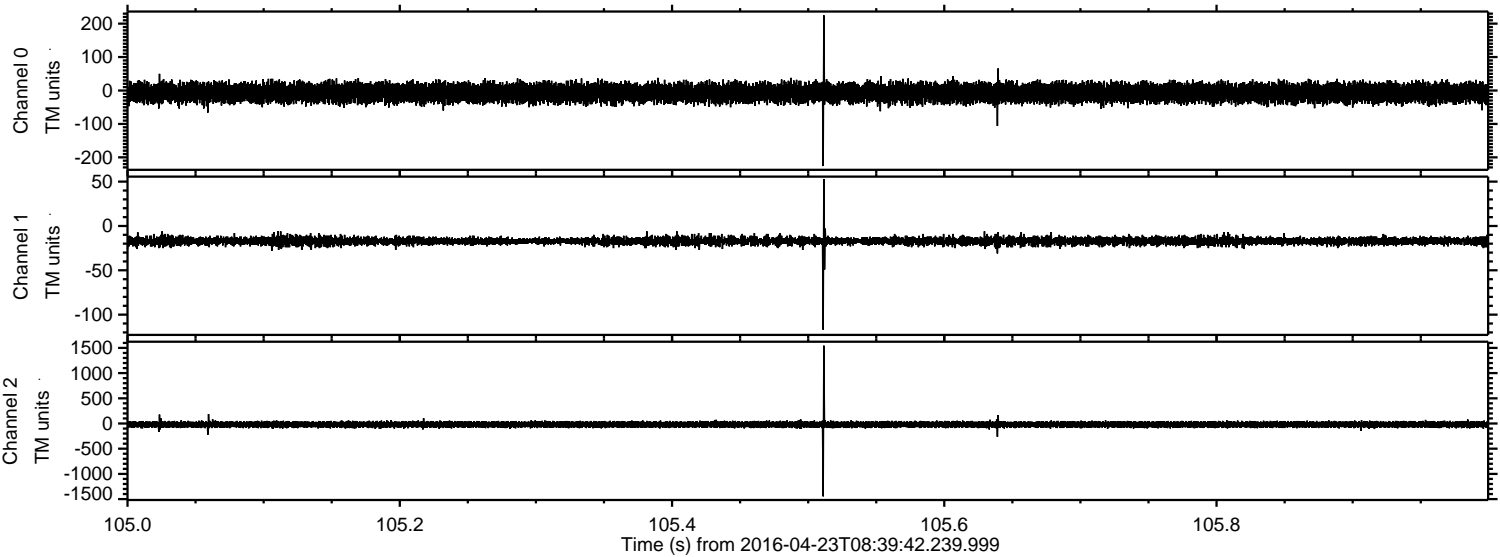

Channel 0  
mn: -226  
mx: 225  
 $\mu$ : -7.2  
 $\sigma$ : 14.5

Channel 1  
mn: -117  
mx: 53  
 $\mu$ : -17.1  
 $\sigma$ : 2.7

Channel 2  
mn: -1446  
mx: 1546  
 $\mu$ : -19.8  
 $\sigma$ : 31.7

Processed Tue May 10 05:41:50 2016 by ELM ver.2012-10-06 from 001\_\_elm20160423\_083941\_\_dat00.bin

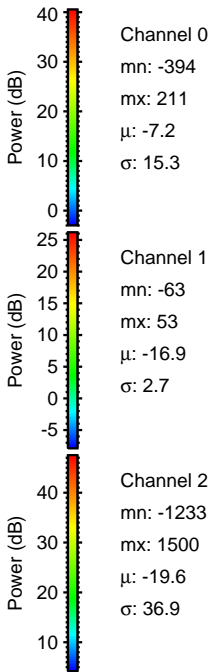
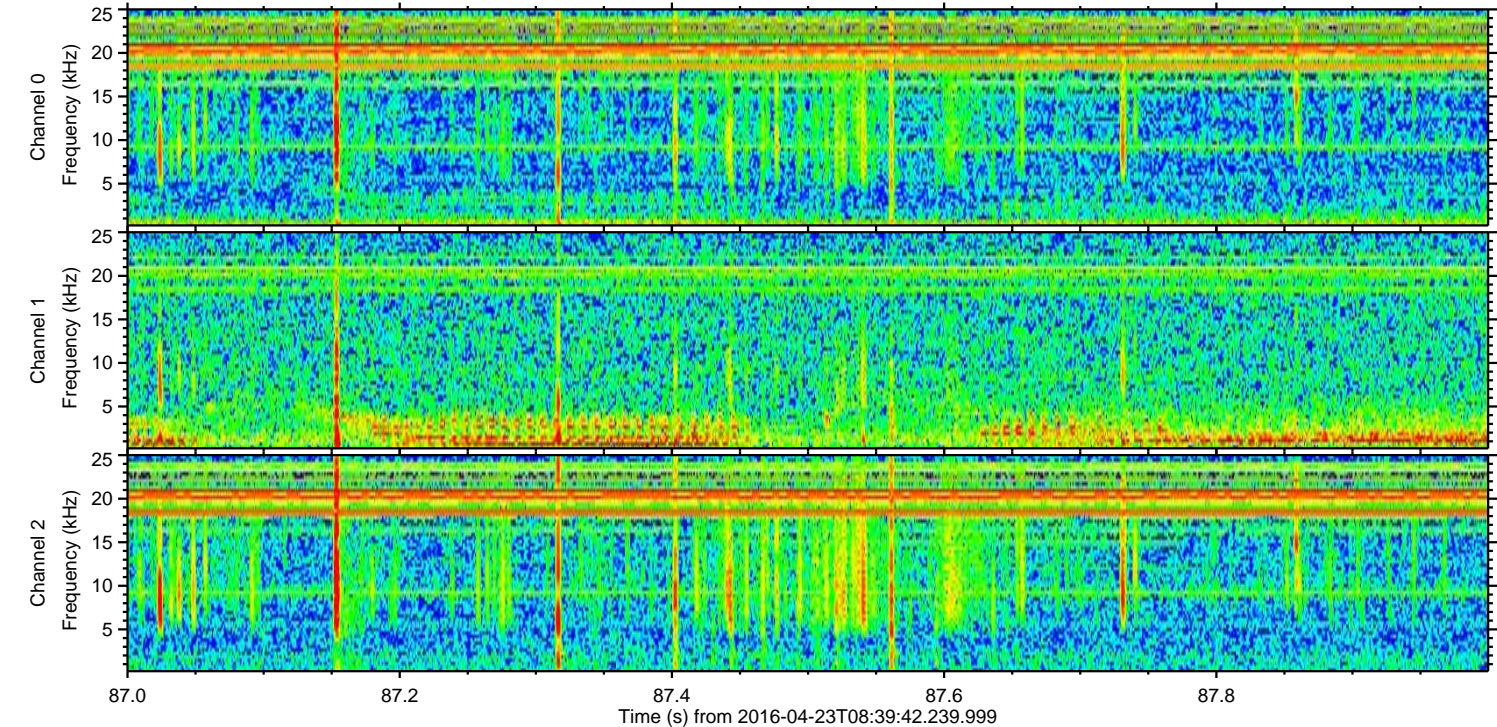
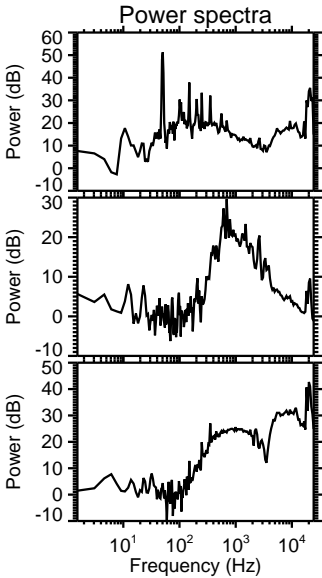
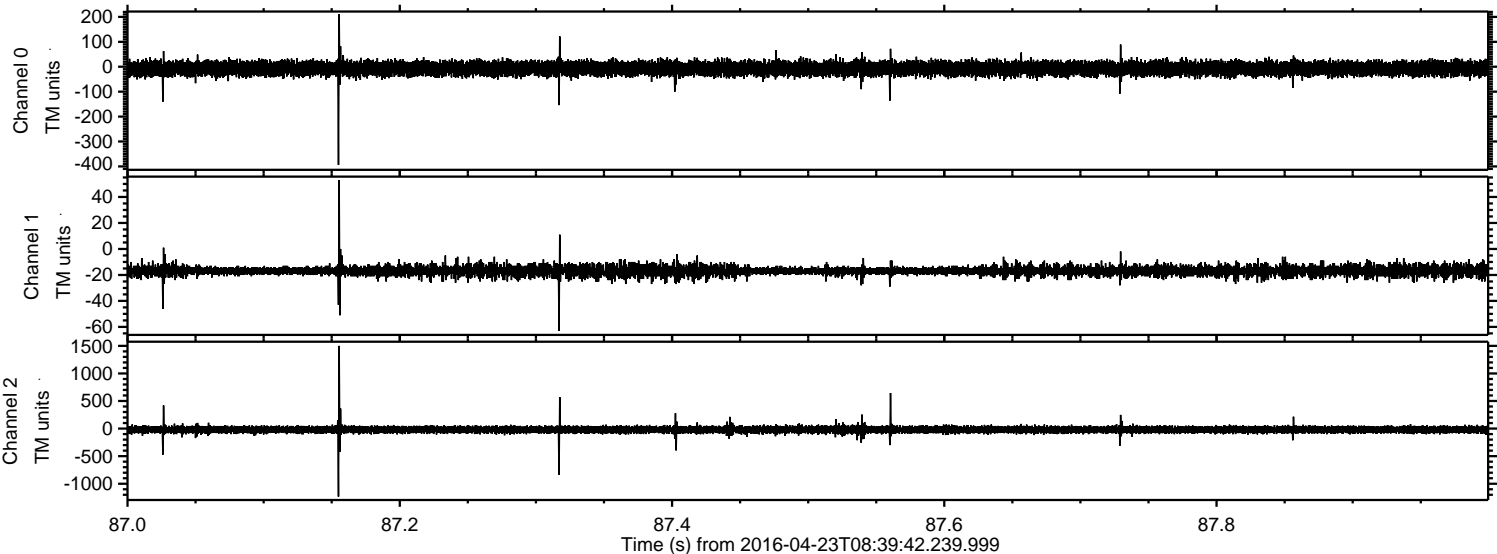

Processed Tue May 10 05:41:51 2016 by ELM ver.2012-10-06 from 001\_\_elm20160423\_083941\_\_dat00.bin

