

ELMAVAN 3D WAVEFORMS (Measured data sampled at 50 kHz) 51000 packets of 144 samples from 2016-04-23T08:29:41.776.999.

Processed Tue May 10 05:39:29 2016 by ELM ver.2012-10-06 from 001__elm20160423_082940__dat00.bin

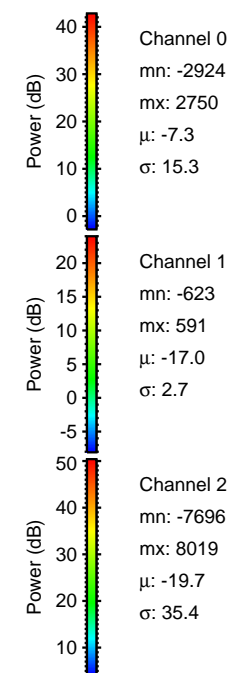
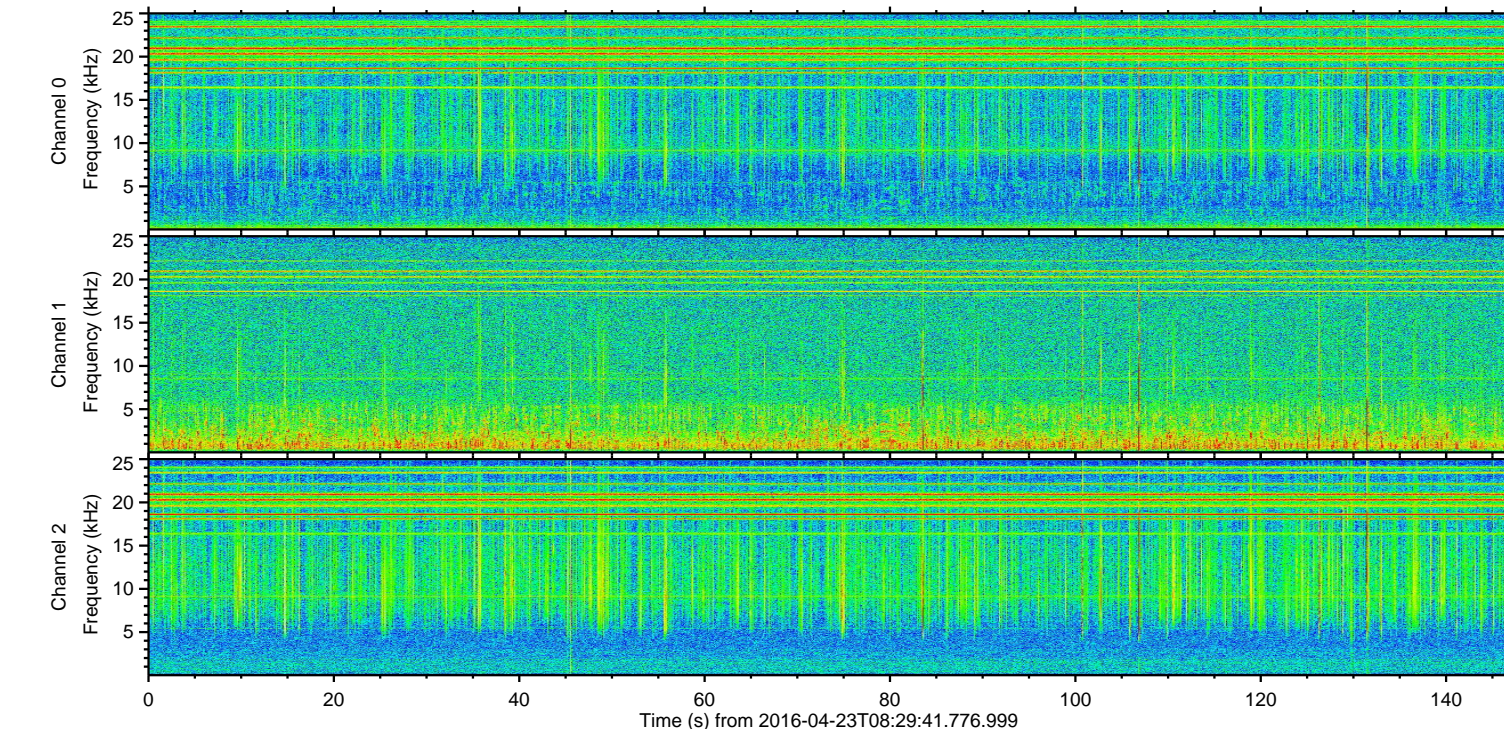
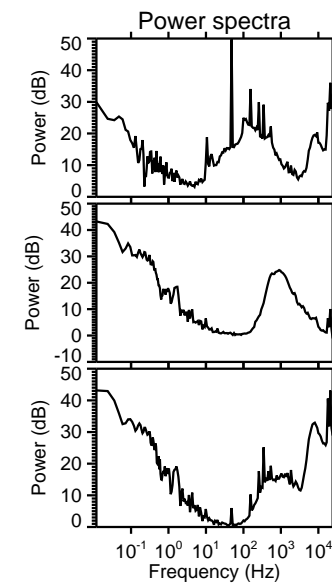
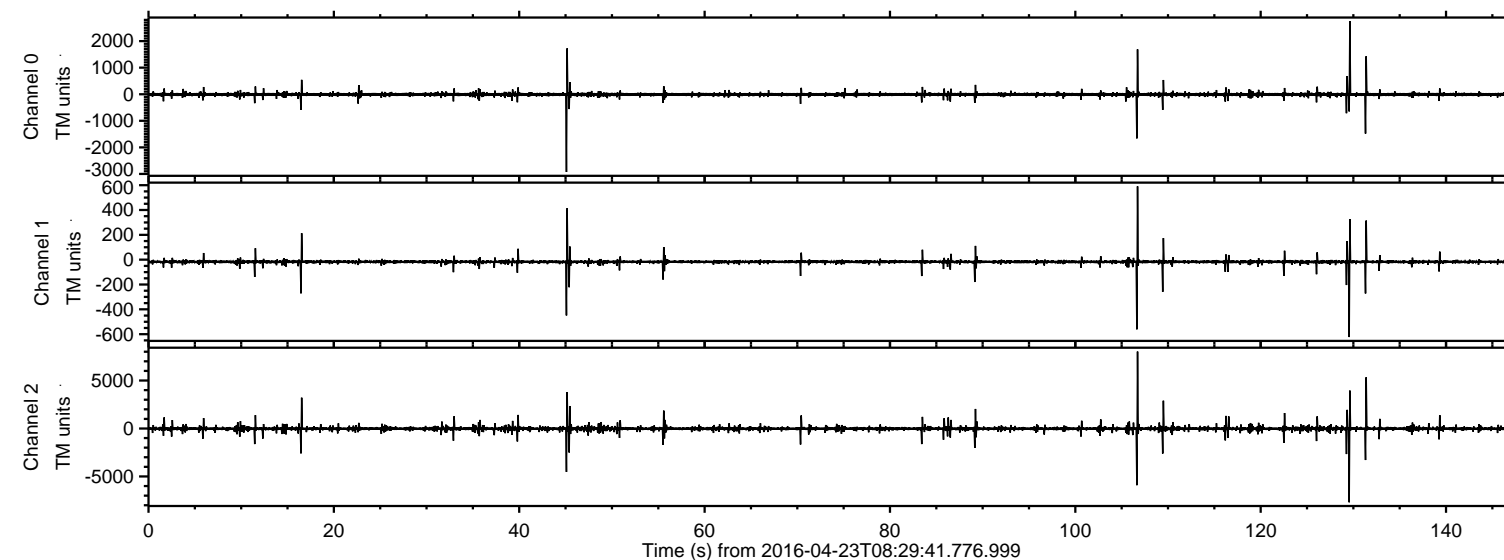

ELMAVAN 3D WAVEFORMS (Measured data sampled at 50 kHz) 51000 packets of 144 samples from 2016-04-23T08:29:41.776.999. Part 107/147

Processed Tue May 10 05:39:41 2016 by ELM ver.2012-10-06 from 001__elm20160423_082940__dat00.bin

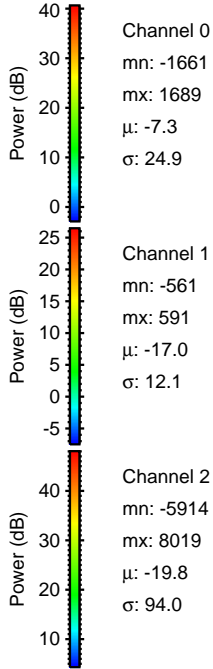
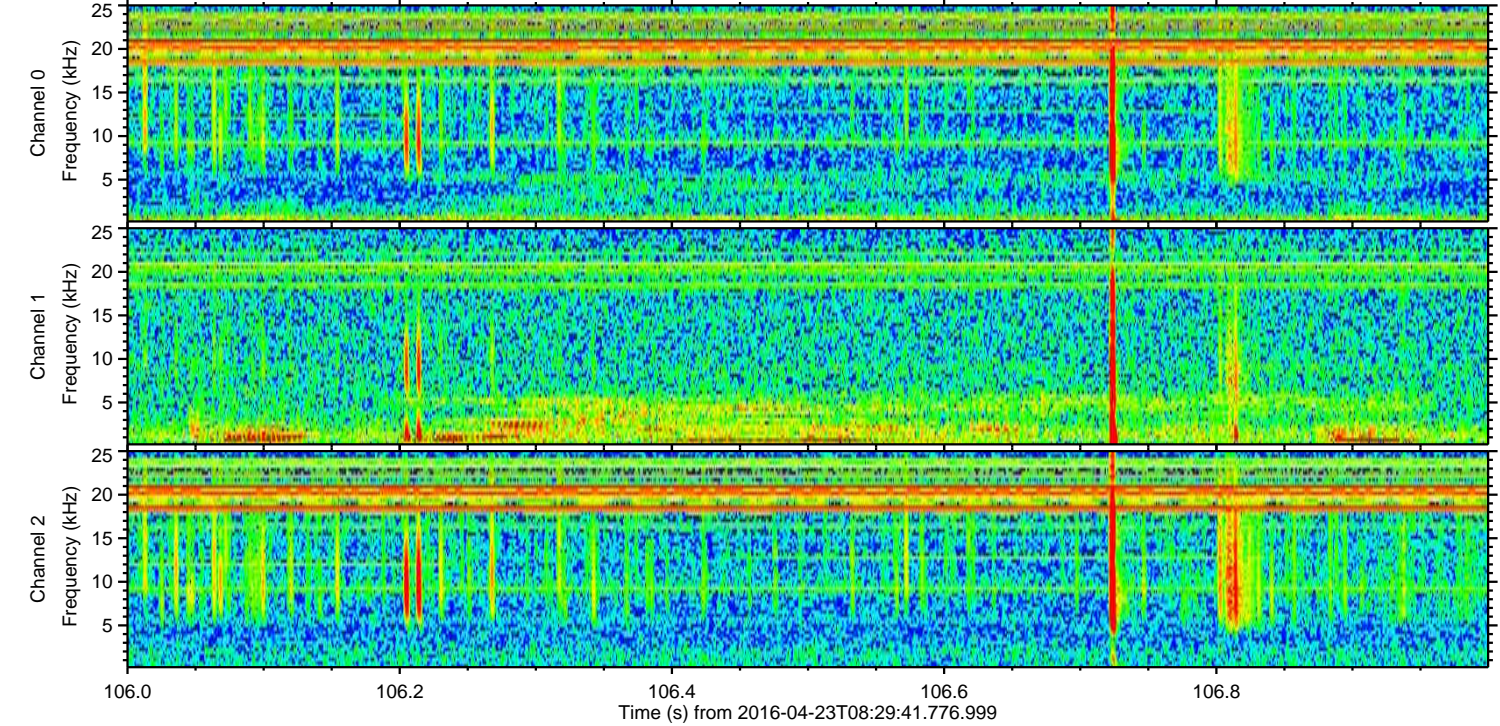
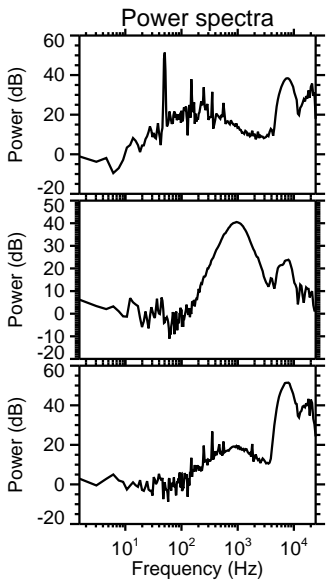
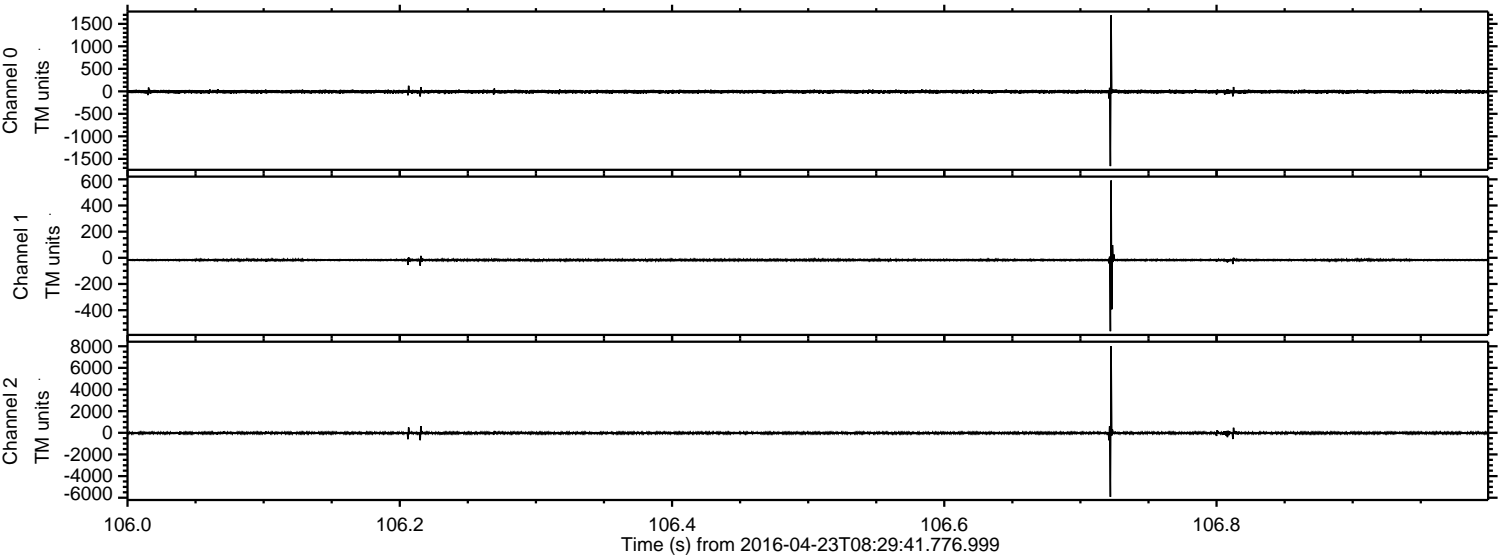

Channel 0
mn: -1661
mx: 1689
 μ : -7.3
 σ : 24.9

Channel 1
mn: -561
mx: 591
 μ : -17.0
 σ : 12.1

Channel 2
mn: -5914
mx: 8019
 μ : -19.8
 σ : 94.0

ELMAVAN 3D WAVEFORMS (Measured data sampled at 50 kHz) 51000 packets of 144 samples from 2016-04-23T08:29:41.776.999. Part 130/147

Processed Tue May 10 05:39:42 2016 by ELM ver.2012-10-06 from 001__elm20160423_082940__dat00.bin

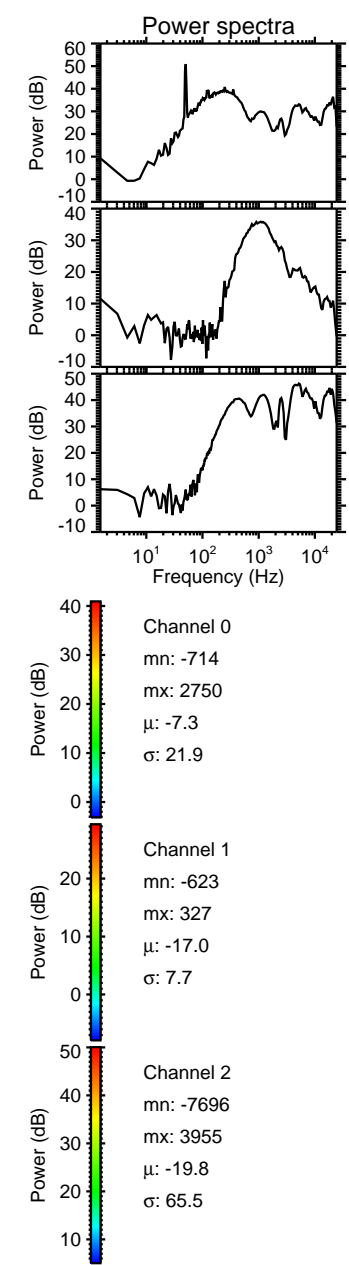
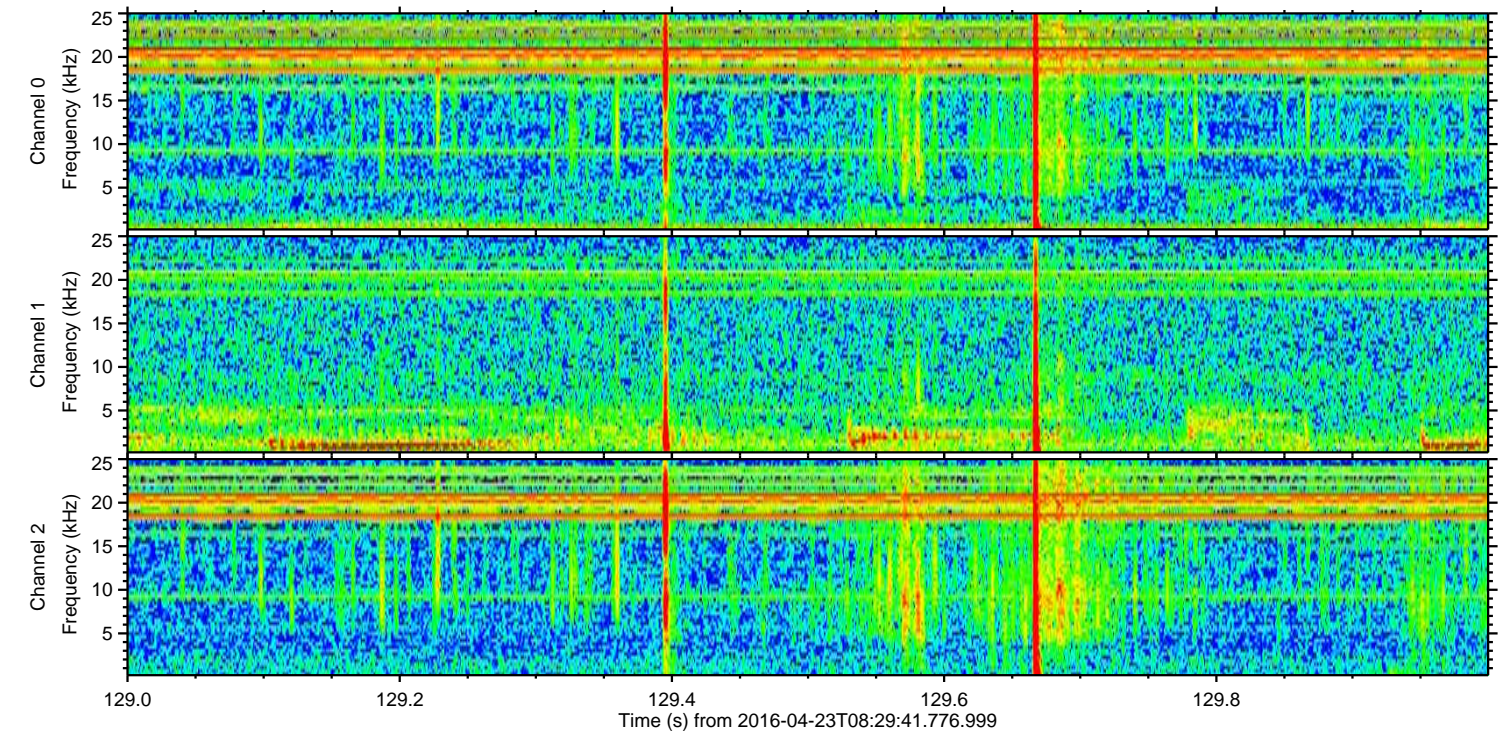
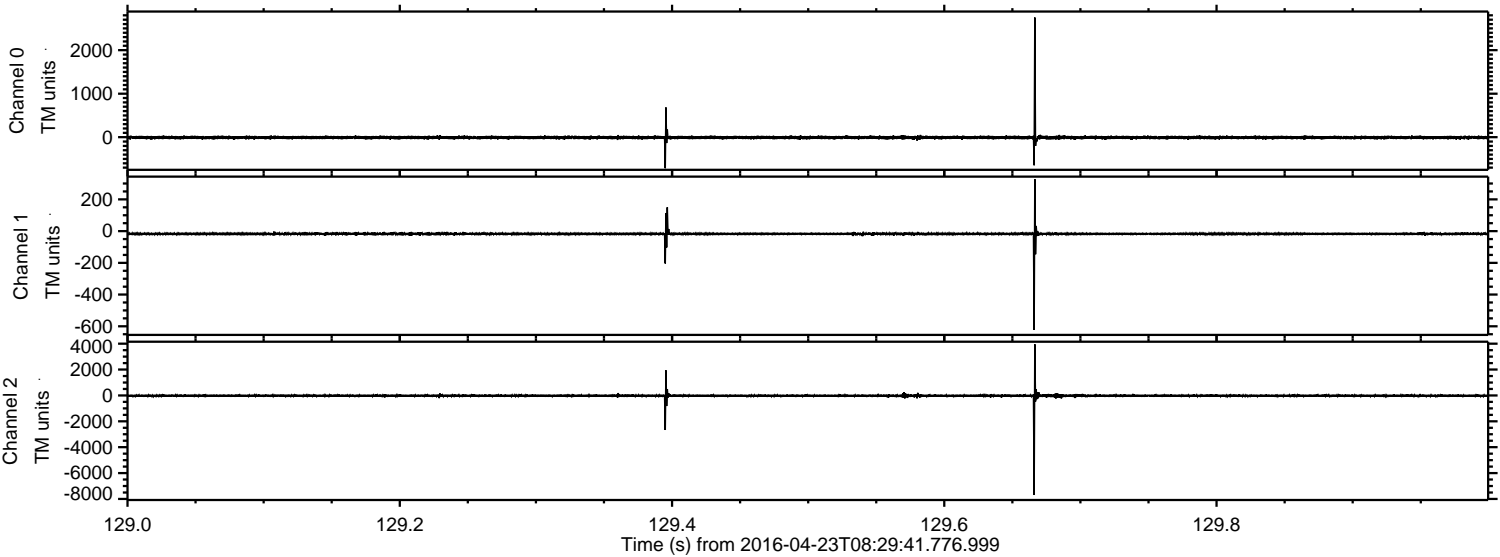

ELMAVAN 3D WAVEFORMS (Measured data sampled at 50 kHz) 51000 packets of 144 samples from 2016-04-23T08:29:41.776.999. Part 132/147

Processed Tue May 10 05:39:43 2016 by ELM ver.2012-10-06 from 001__elm20160423_082940__dat00.bin

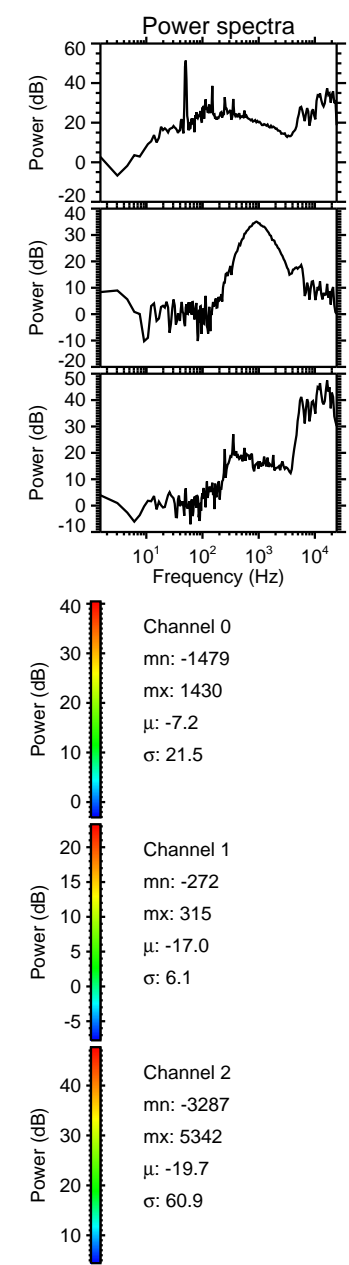
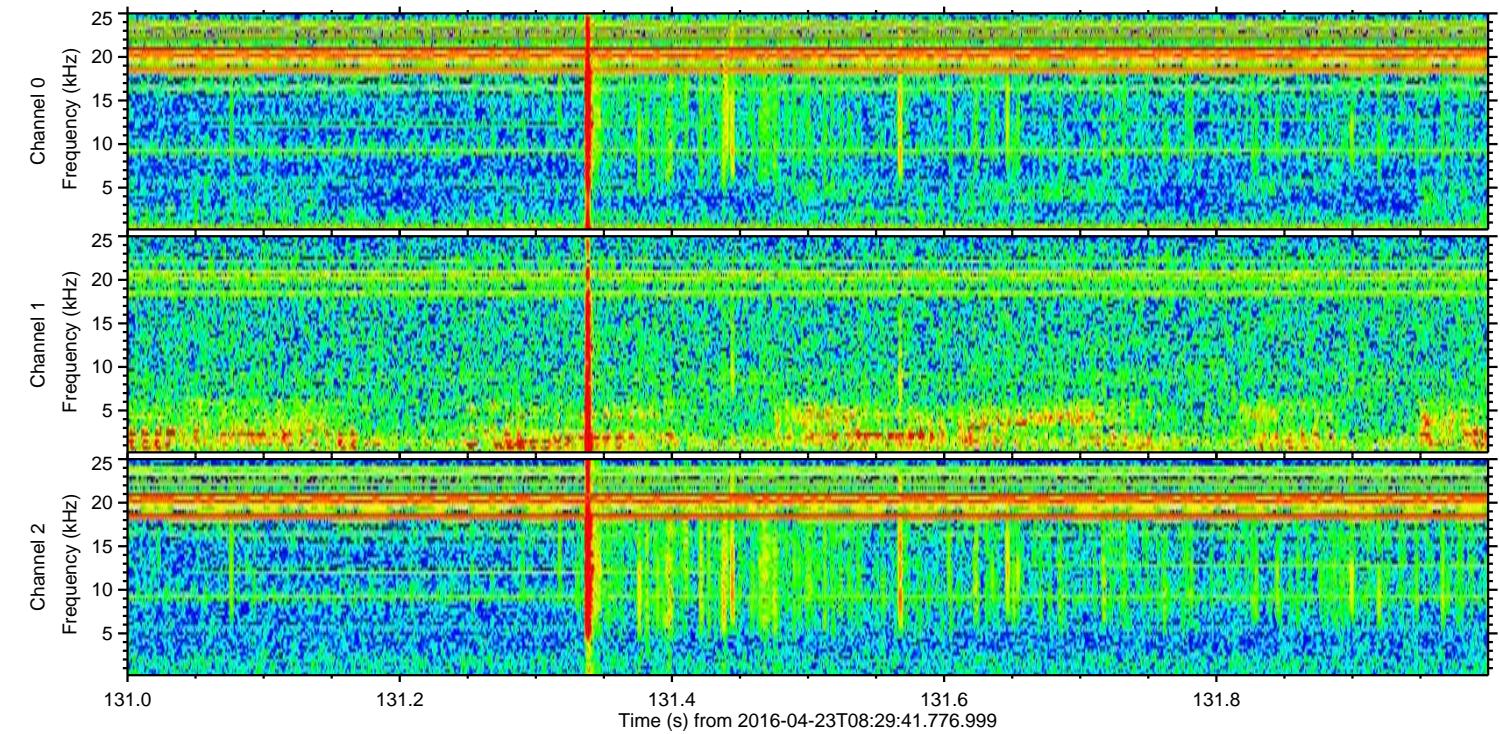
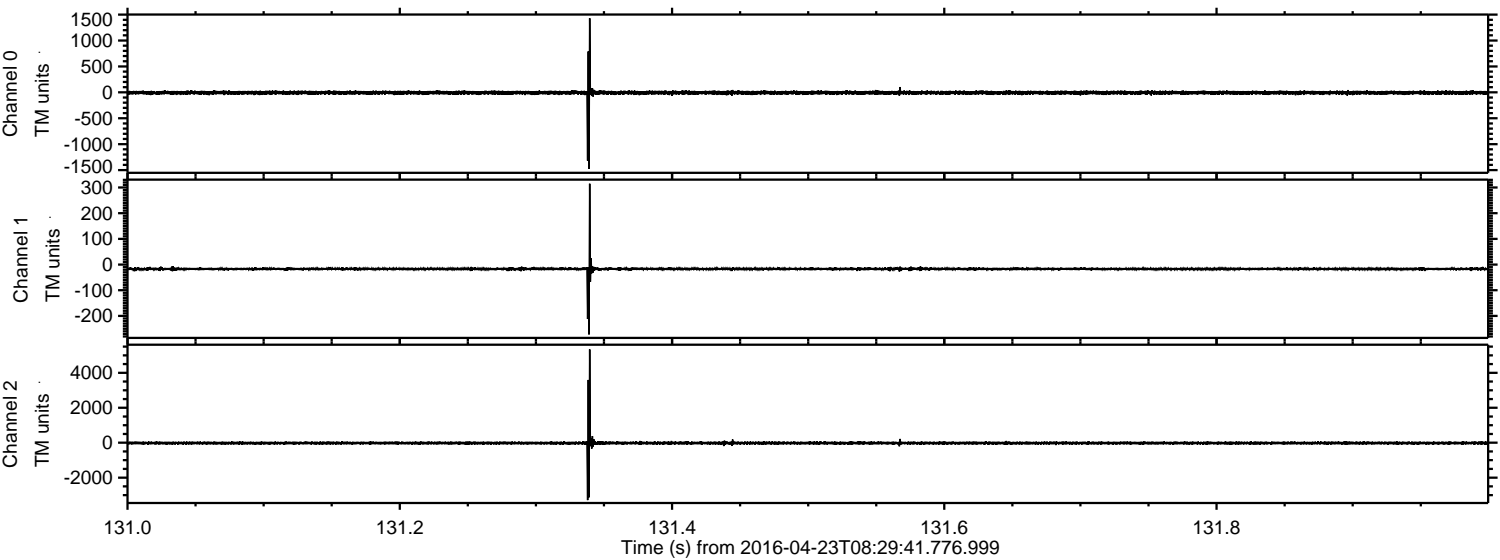

Processed Tue May 10 05:39:44 2016 by ELM ver.2012-10-06 from 001__elm20160423_082940__dat00.bin

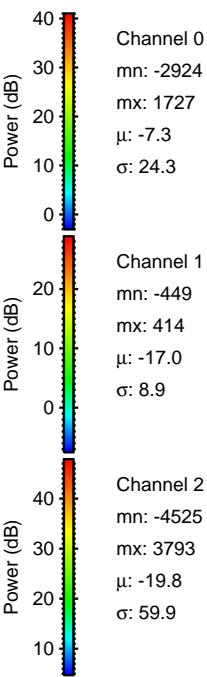
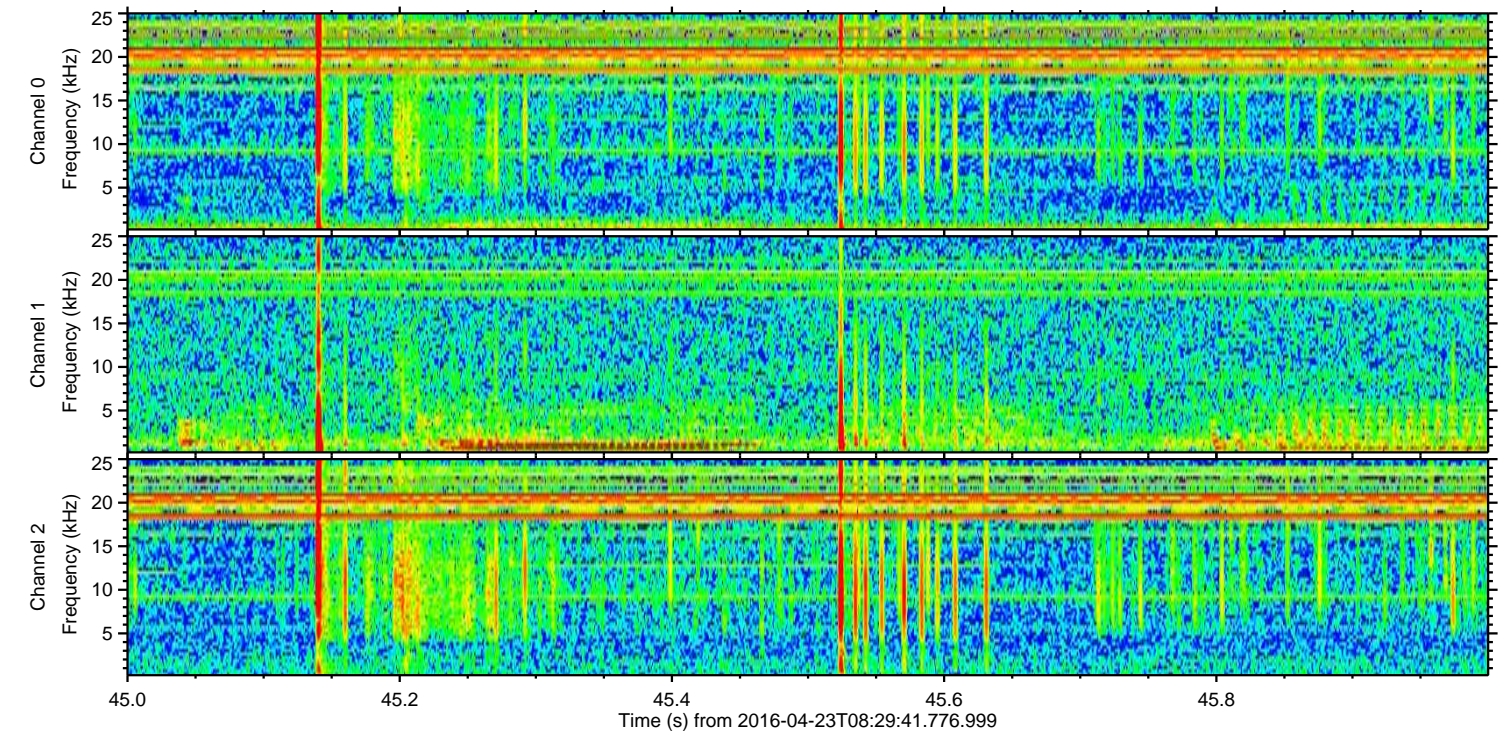
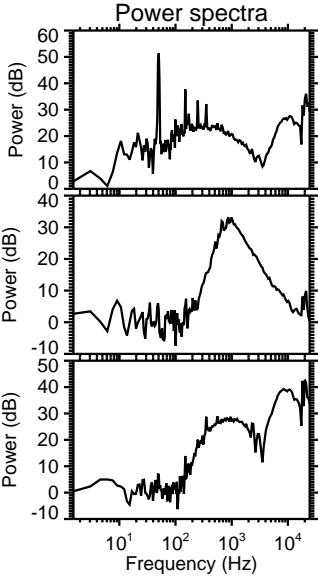
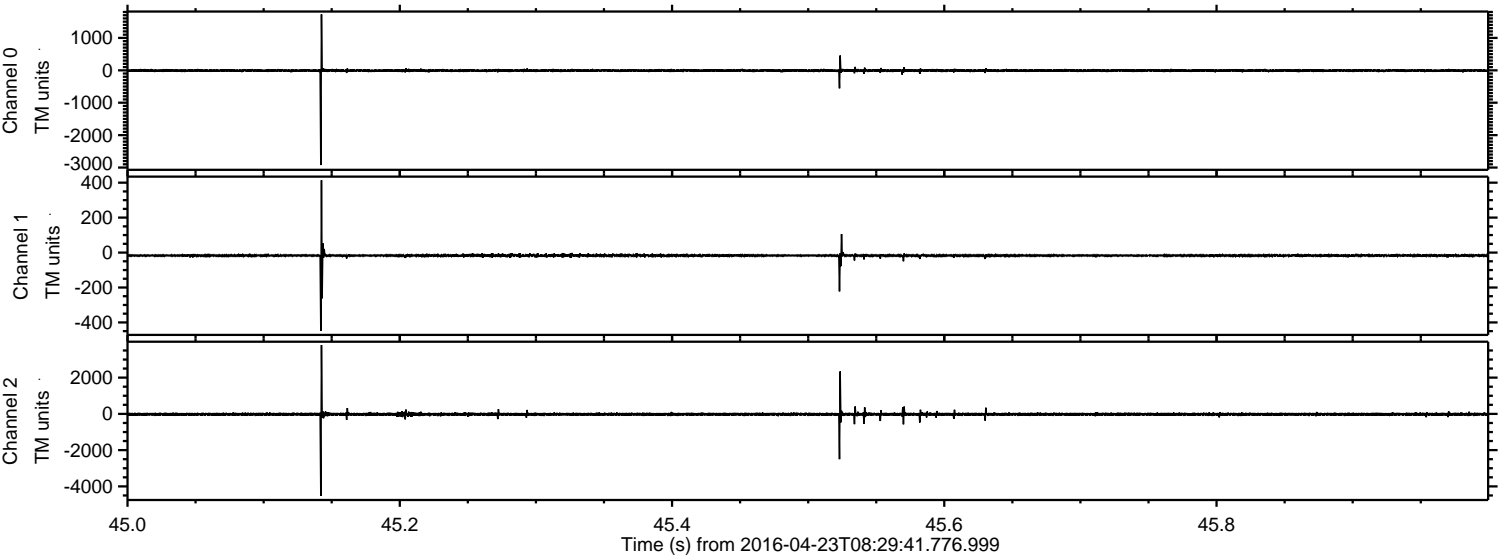

ELMAVAN 3D WAVEFORMS (Measured data sampled at 50 kHz) 51000 packets of 144 samples from 2016-04-23T08:29:41.776.999. Part 17/147

Processed Tue May 10 05:39:44 2016 by ELM ver.2012-10-06 from 001__elm20160423_082940__dat00.bin

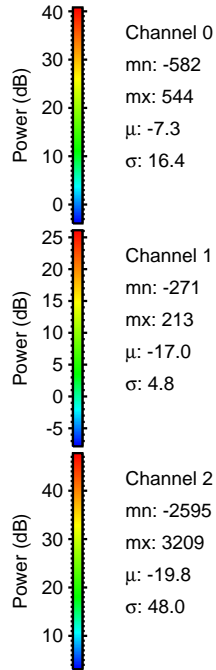
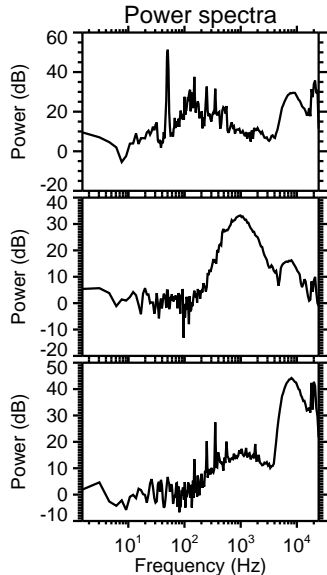
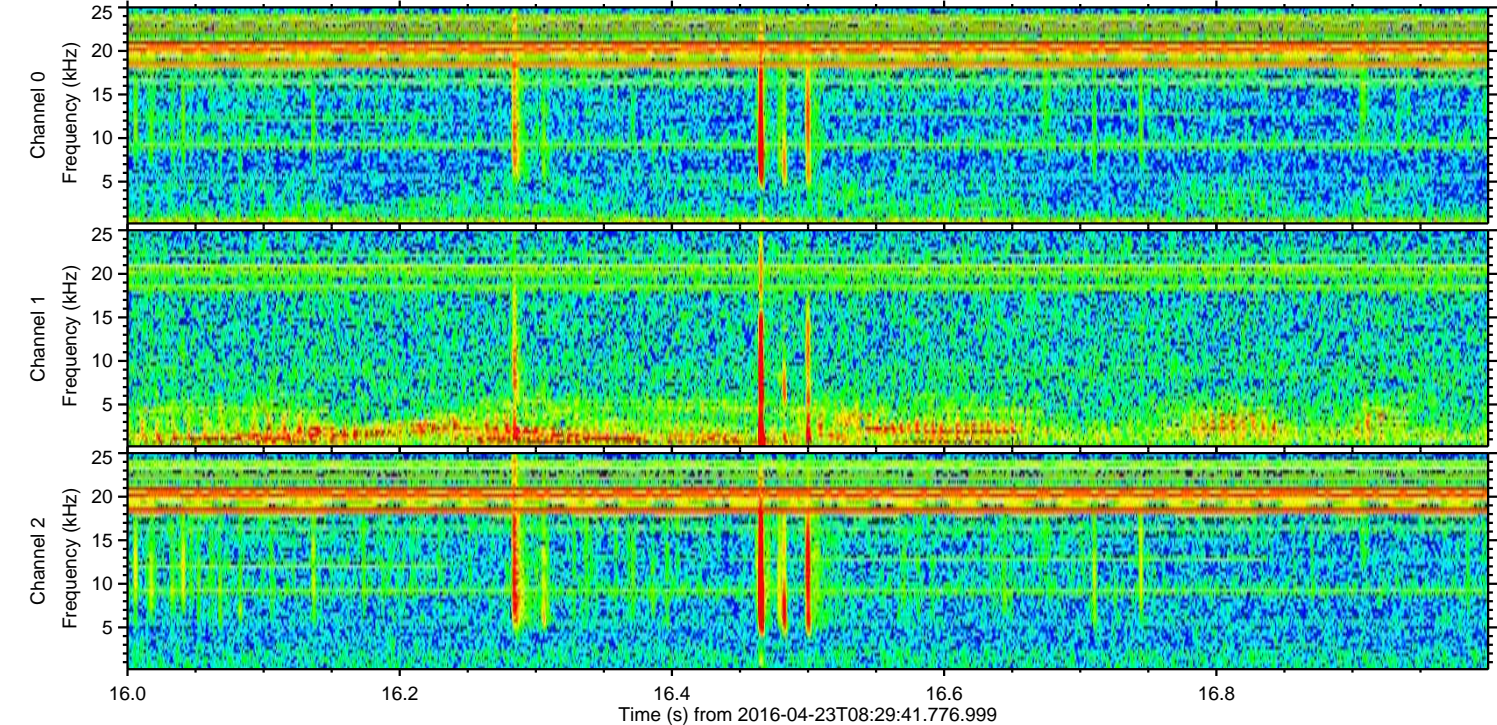
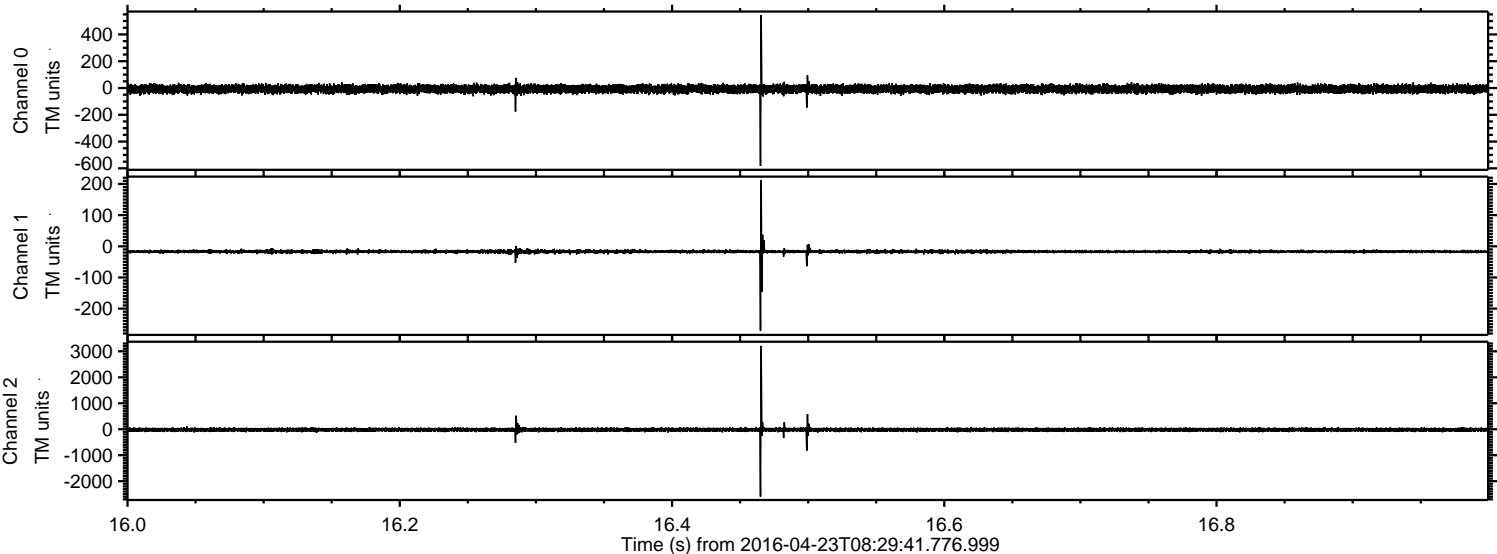

ELMAVAN 3D WAVEFORMS (Measured data sampled at 50 kHz) 51000 packets of 144 samples from 2016-04-23T08:29:41.776.999. Part 110/147

Processed Tue May 10 05:39:45 2016 by ELM ver.2012-10-06 from 001__elm20160423_082940__dat00.bin

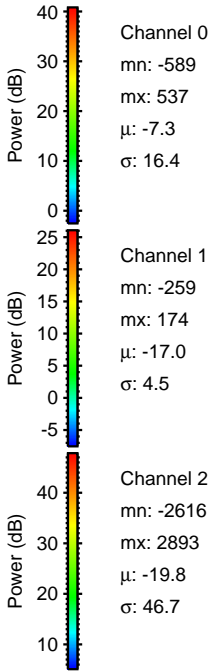
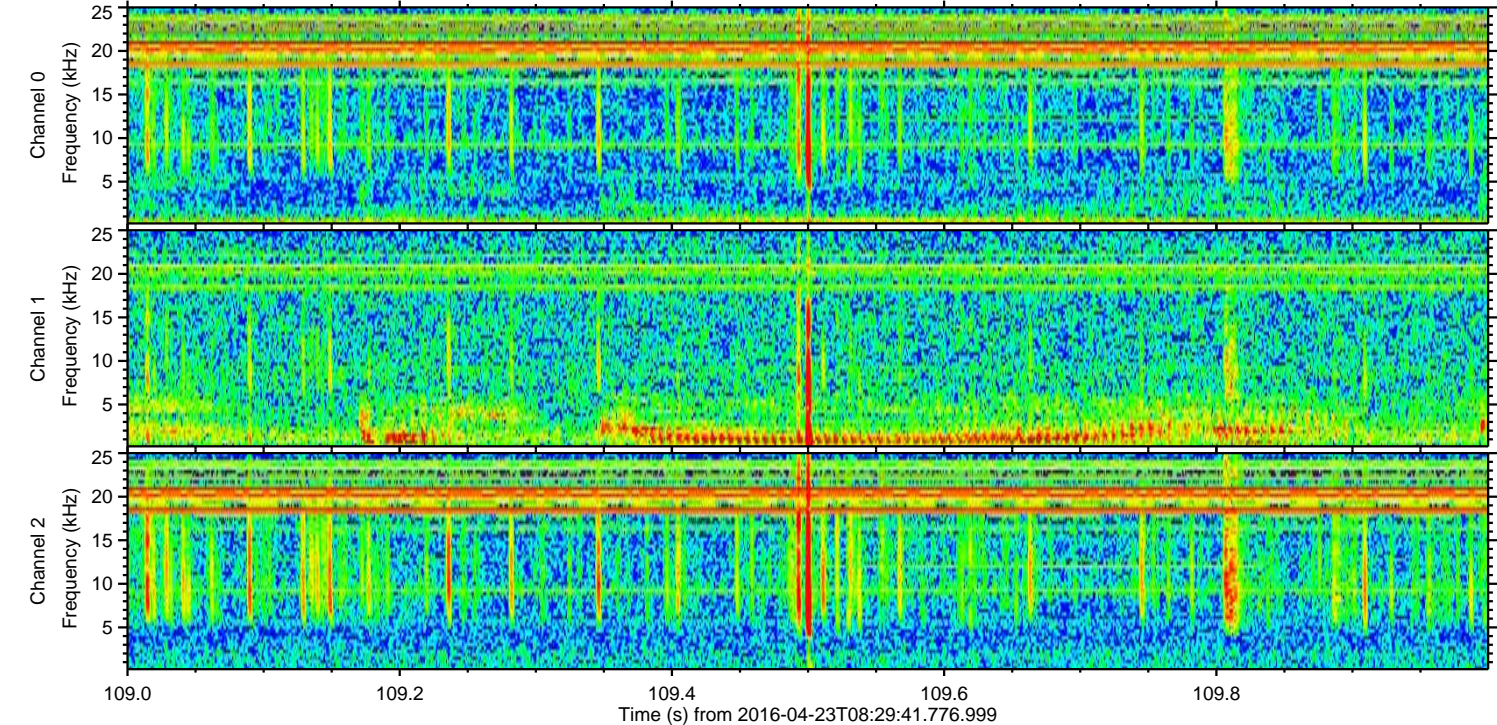
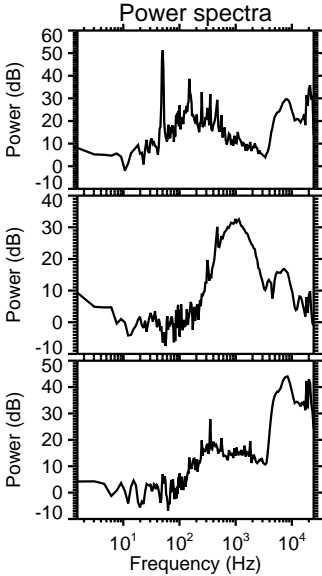
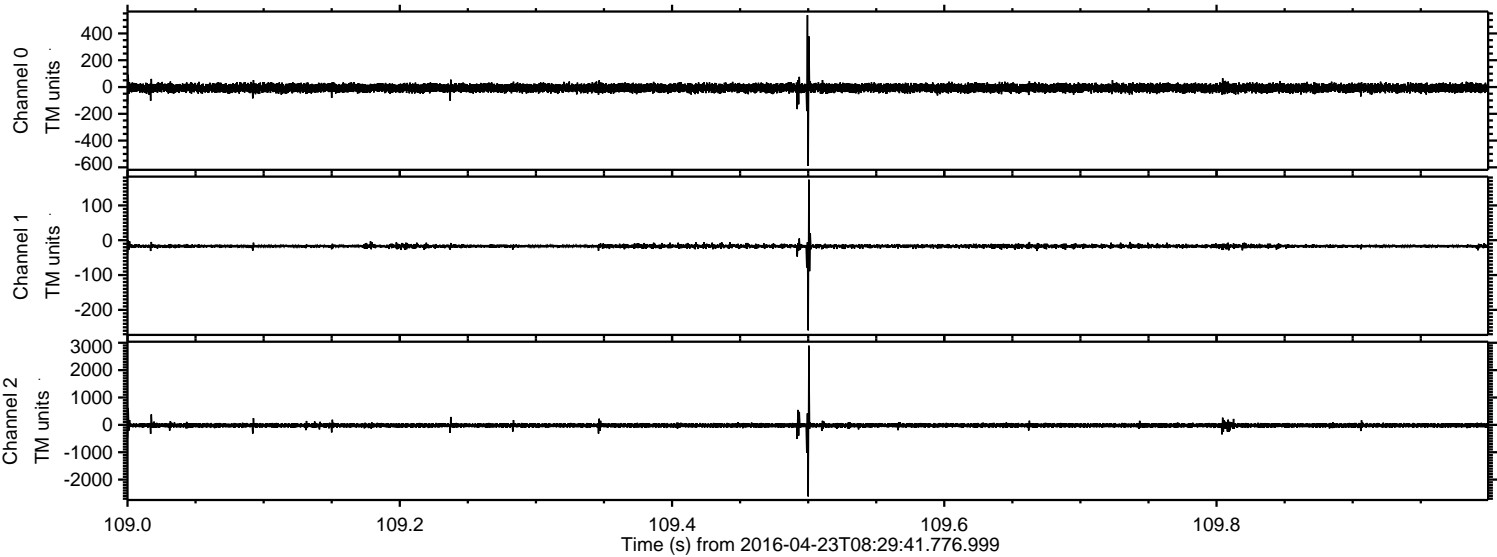

Processed Tue May 10 05:39:46 2016 by ELM ver.2012-10-06 from 001__elm20160423_082940__dat00.bin

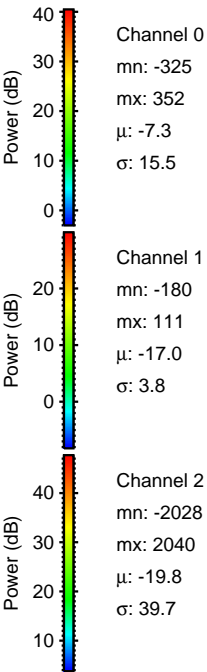
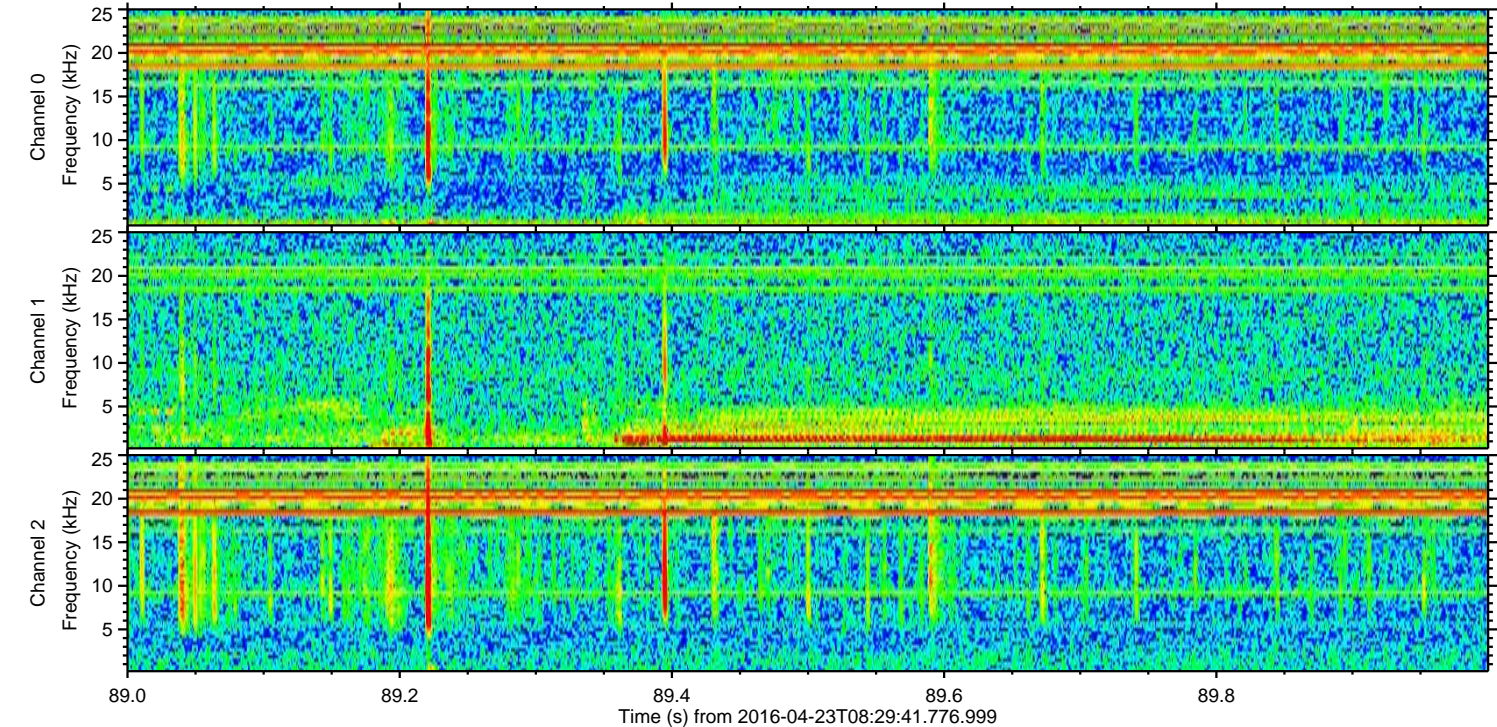
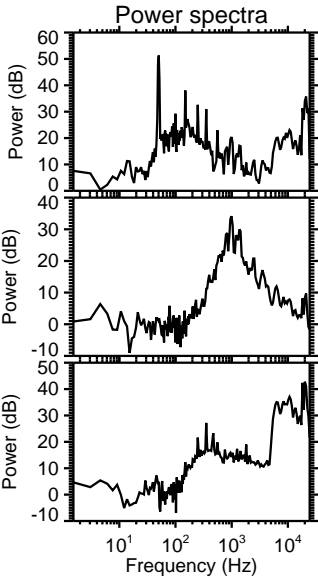
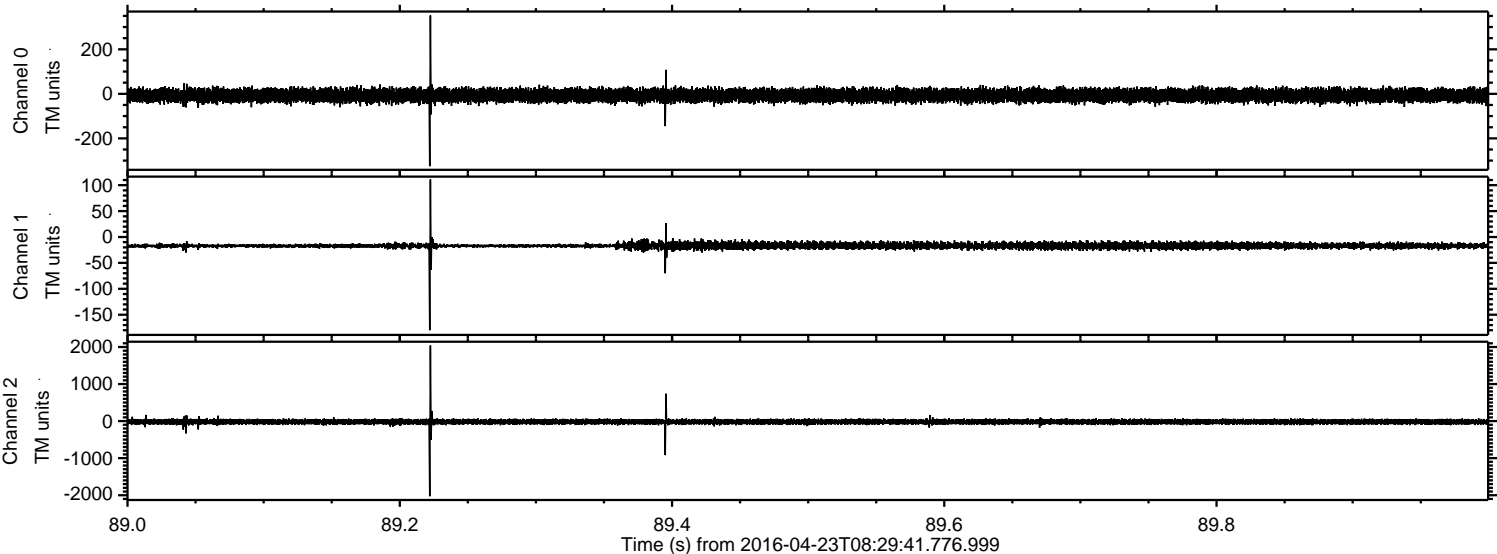

Processed Tue May 10 05:39:47 2016 by ELM ver.2012-10-06 from 001__elm20160423_082940__dat00.bin

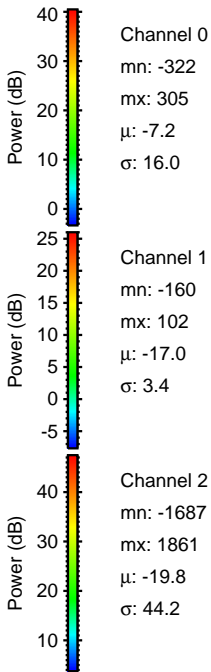
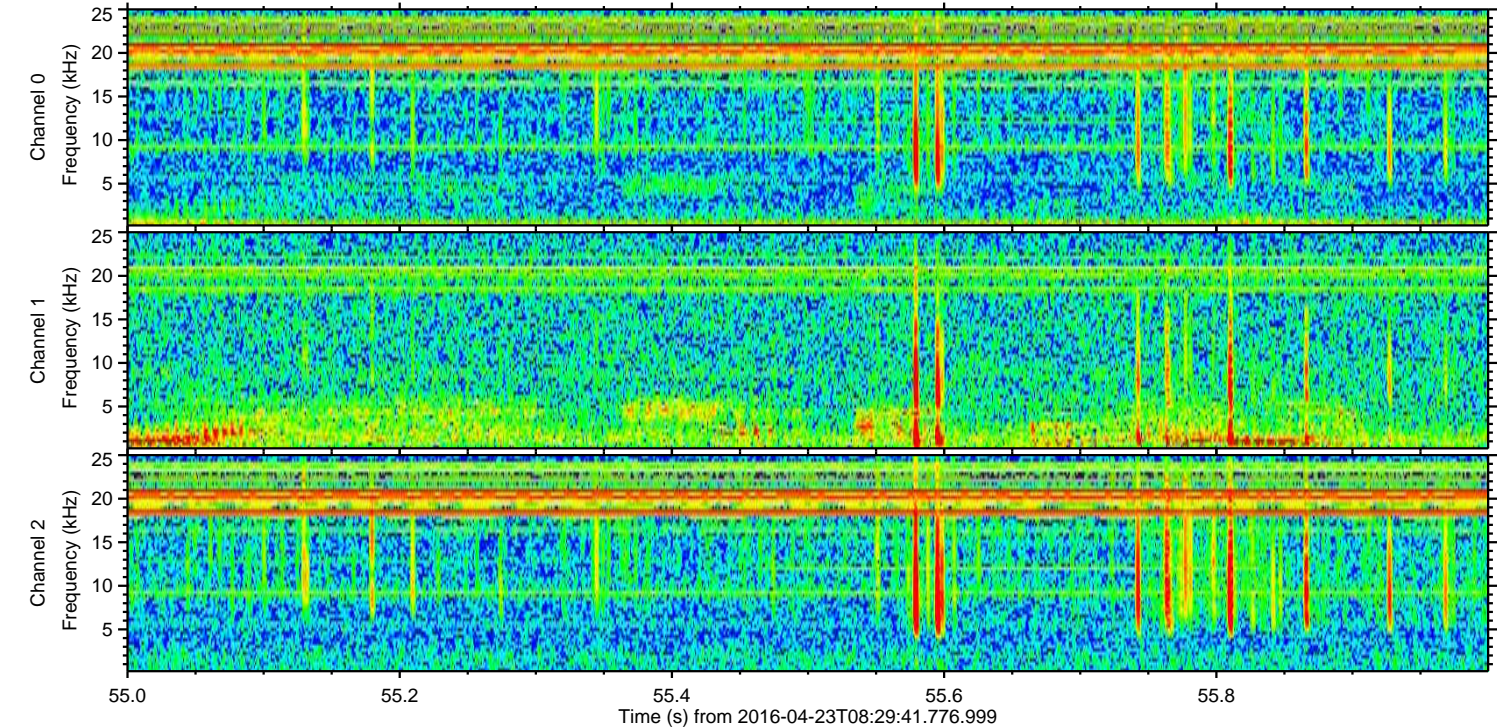
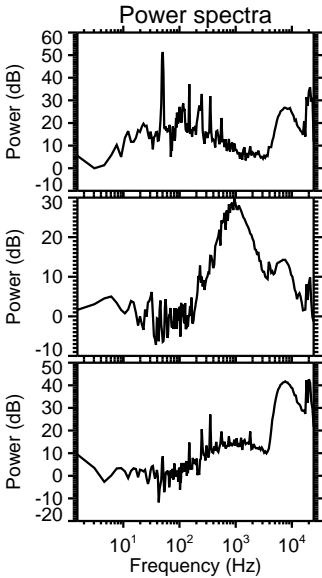
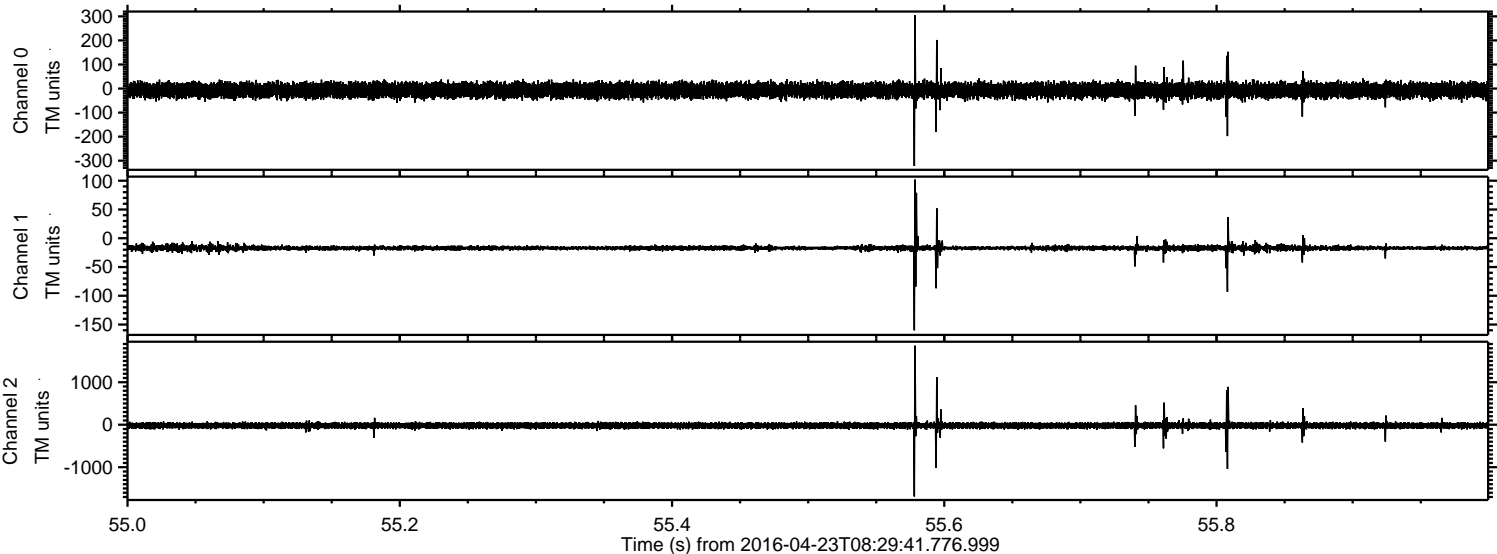

Processed Tue May 10 05:39:48 2016 by ELM ver.2012-10-06 from 001__elm20160423_082940__dat00.bin

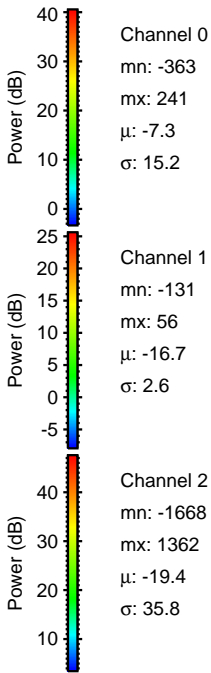
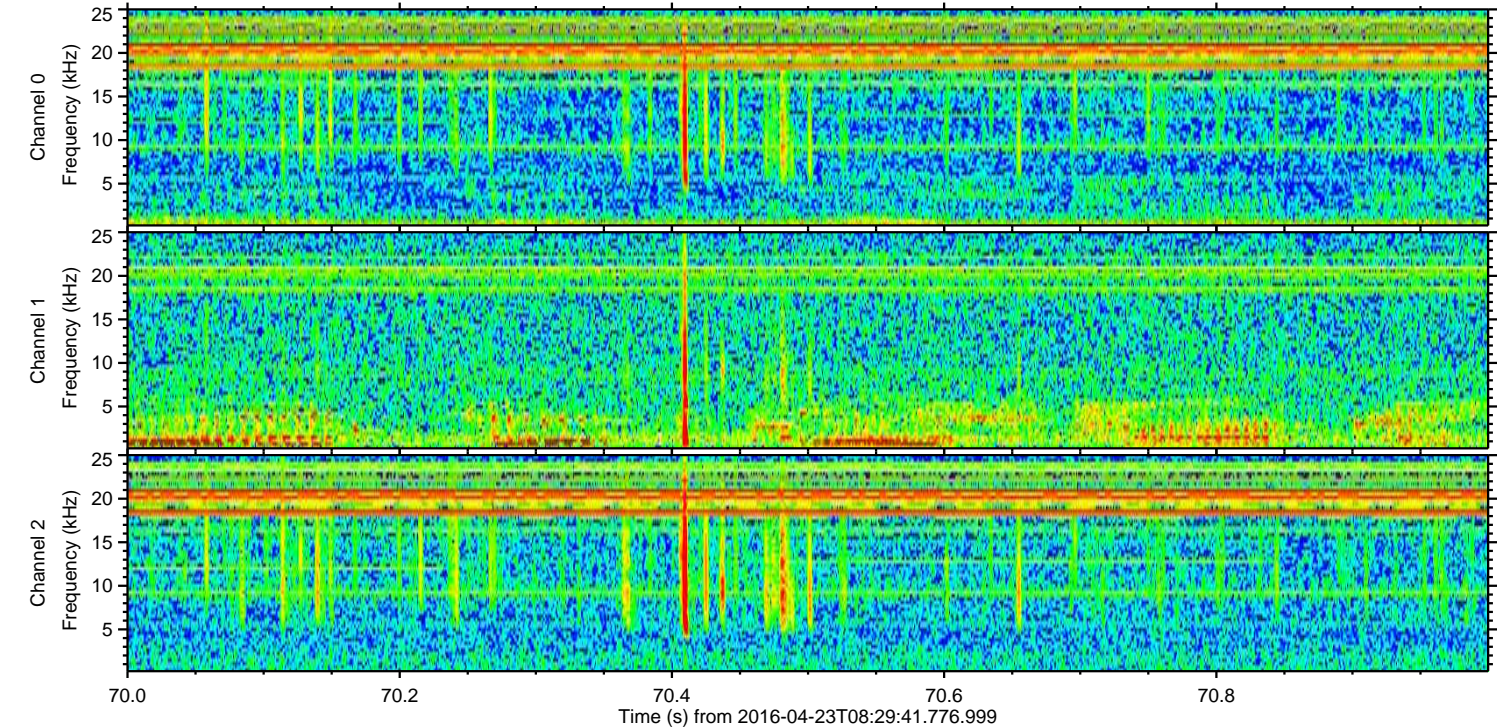
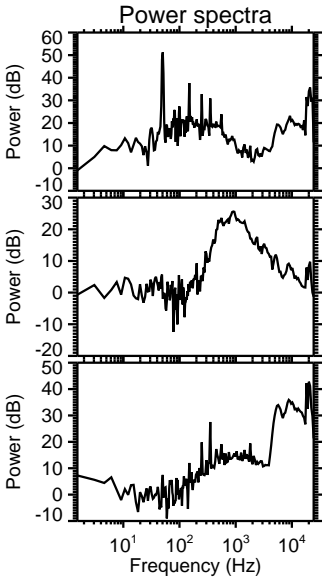
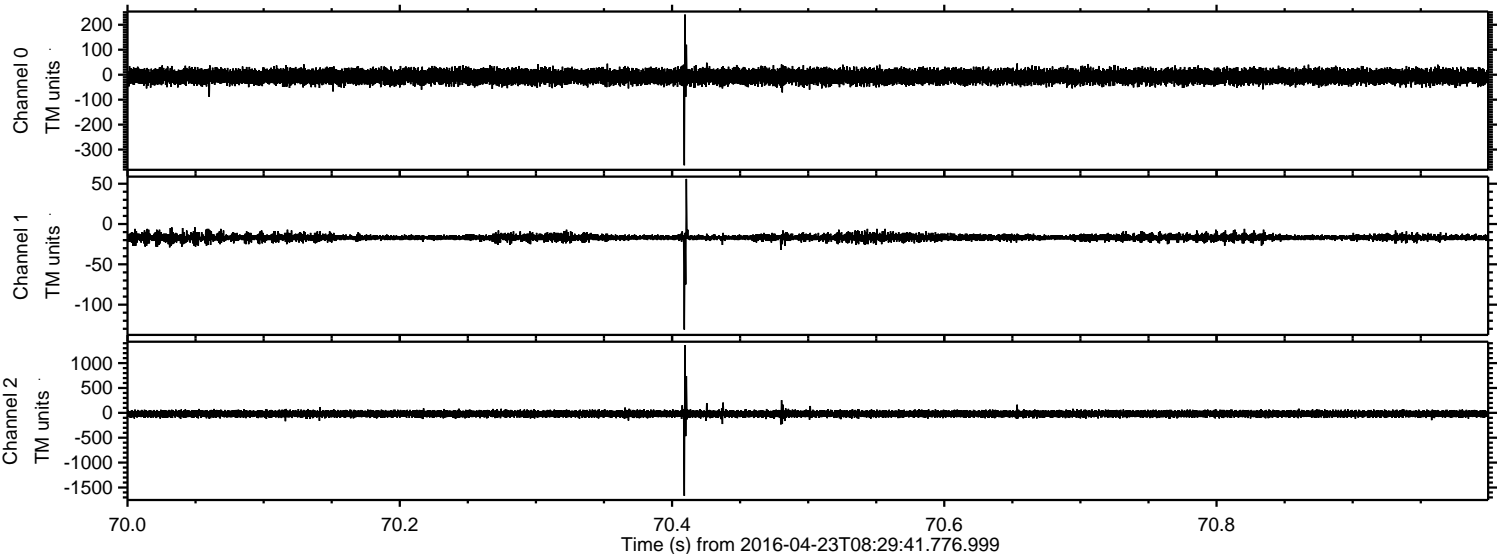

Processed Tue May 10 05:39:49 2016 by ELM ver.2012-10-06 from 001__elm20160423_082940__dat00.bin

