

ELMAVAN 3D WAVEFORMS (Measured data sampled at 50 kHz) 51000 packets of 144 samples from 2016-04-23T07:39:39.507.000.

Processed Tue May 10 05:29:27 2016 by ELM ver.2012-10-06 from 001__elm20160423_073938__dat00.bin

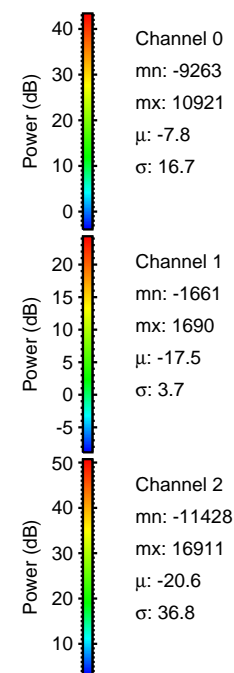

Processed Tue May 10 05:29:38 2016 by ELM ver.2012-10-06 from 001__elm20160423_073938__dat00.bin

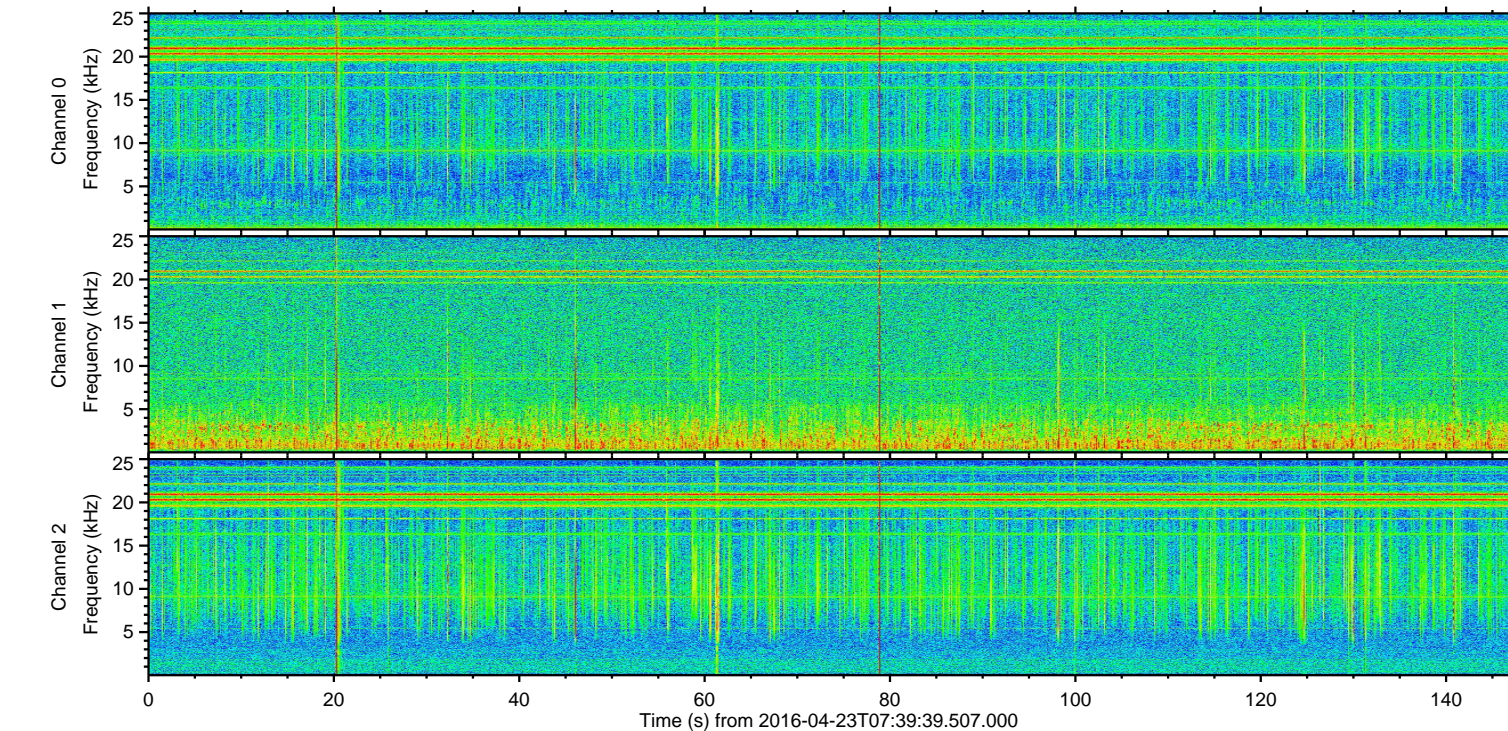
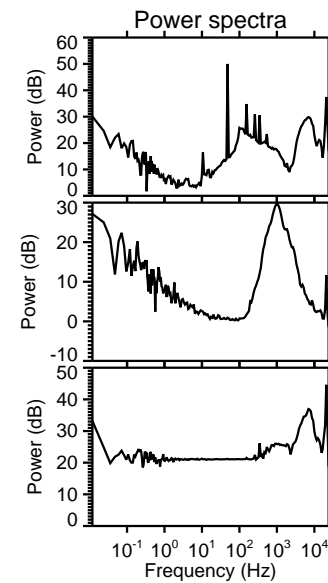
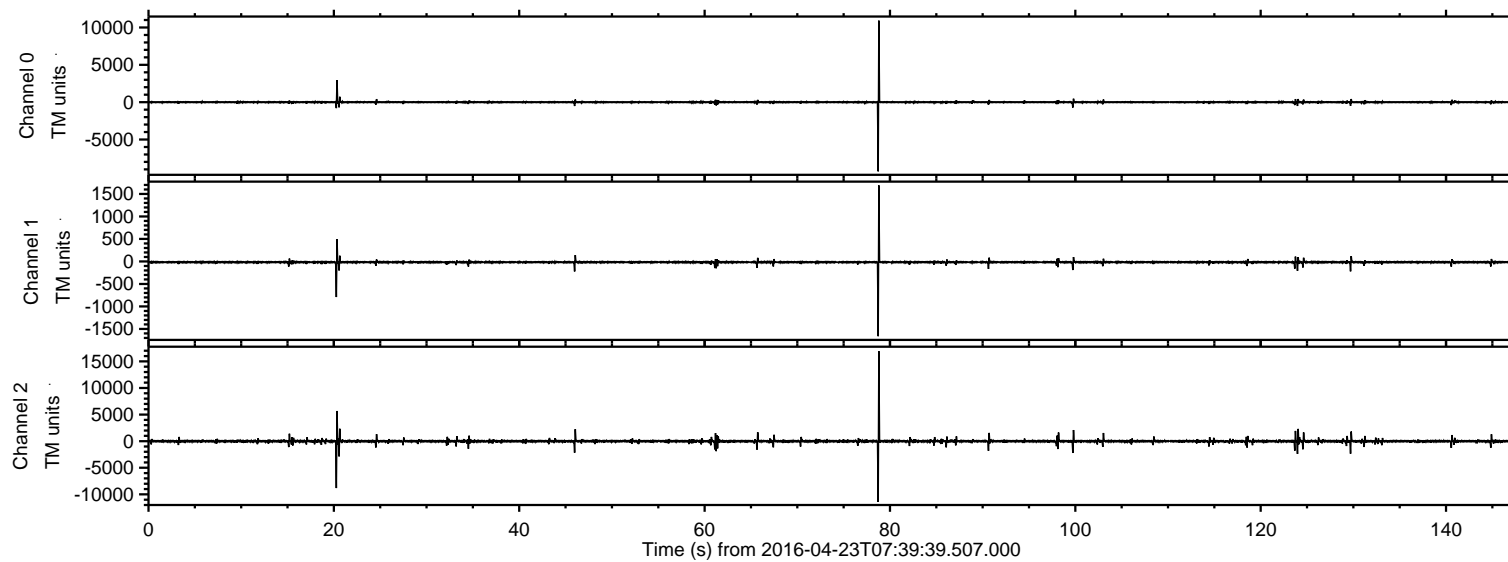
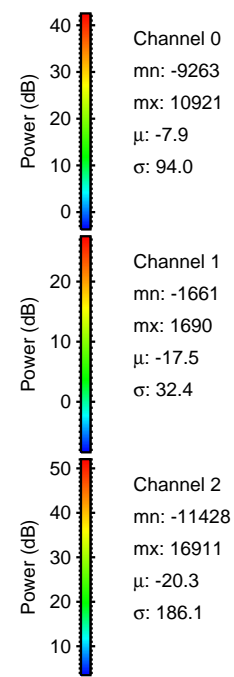
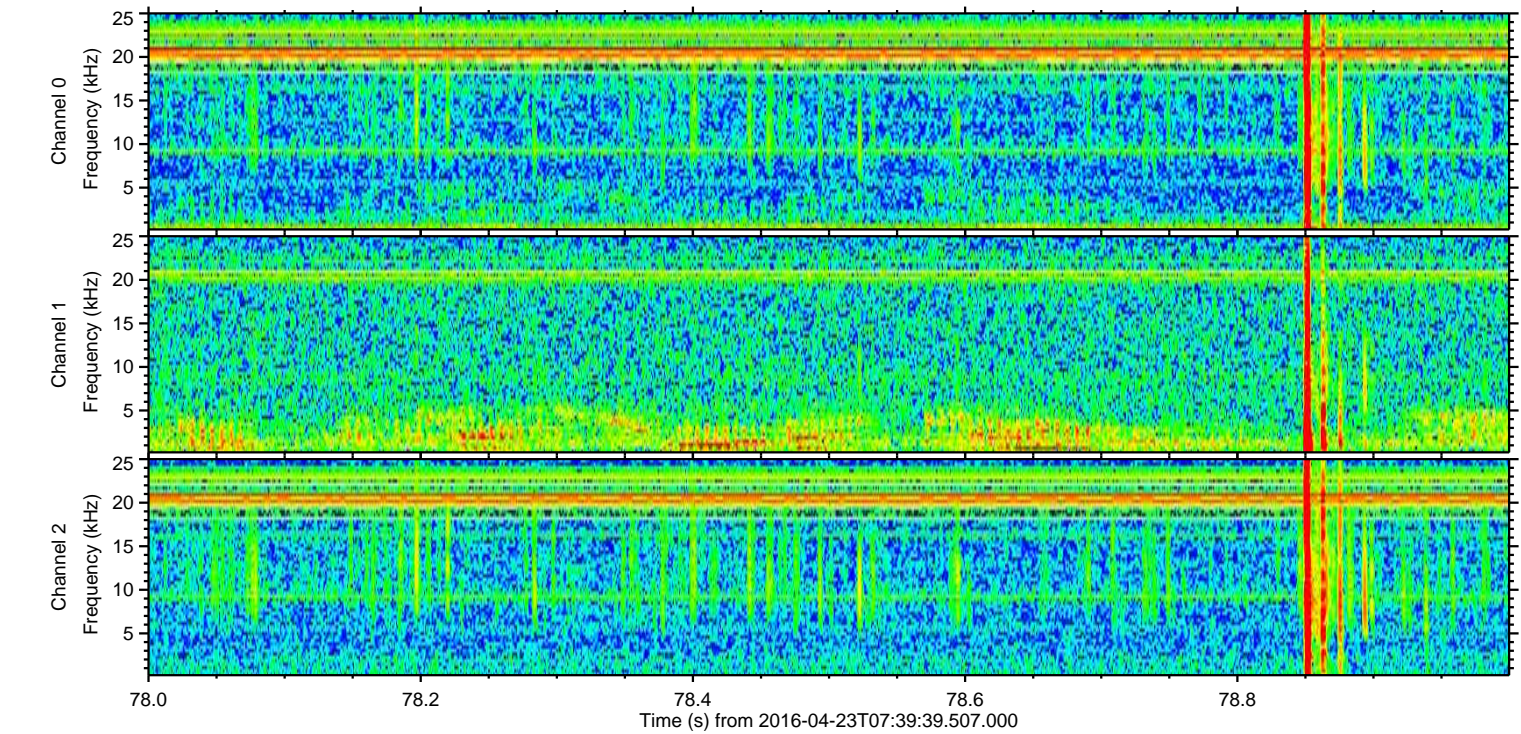
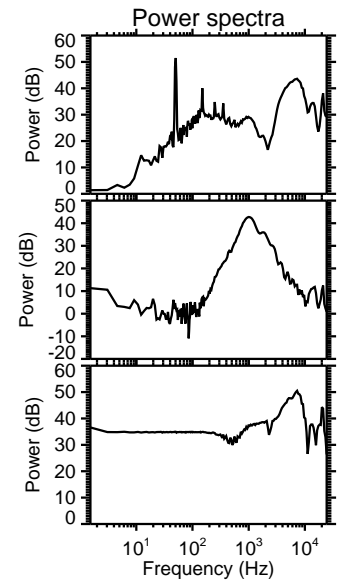
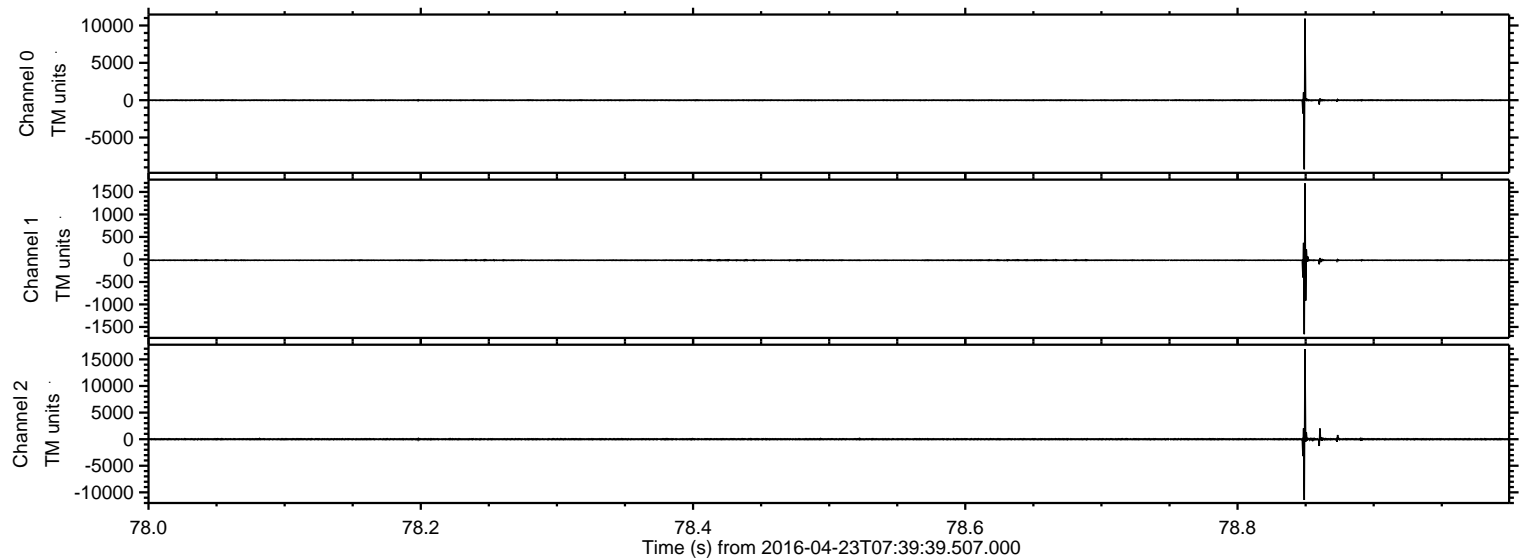

Processed Tue May 10 05:29:39 2016 by ELM ver.2012-10-06 from 001__elm20160423_073938__dat00.bin

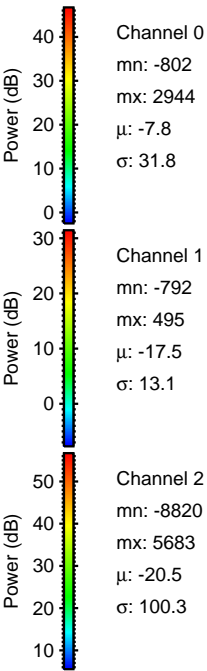
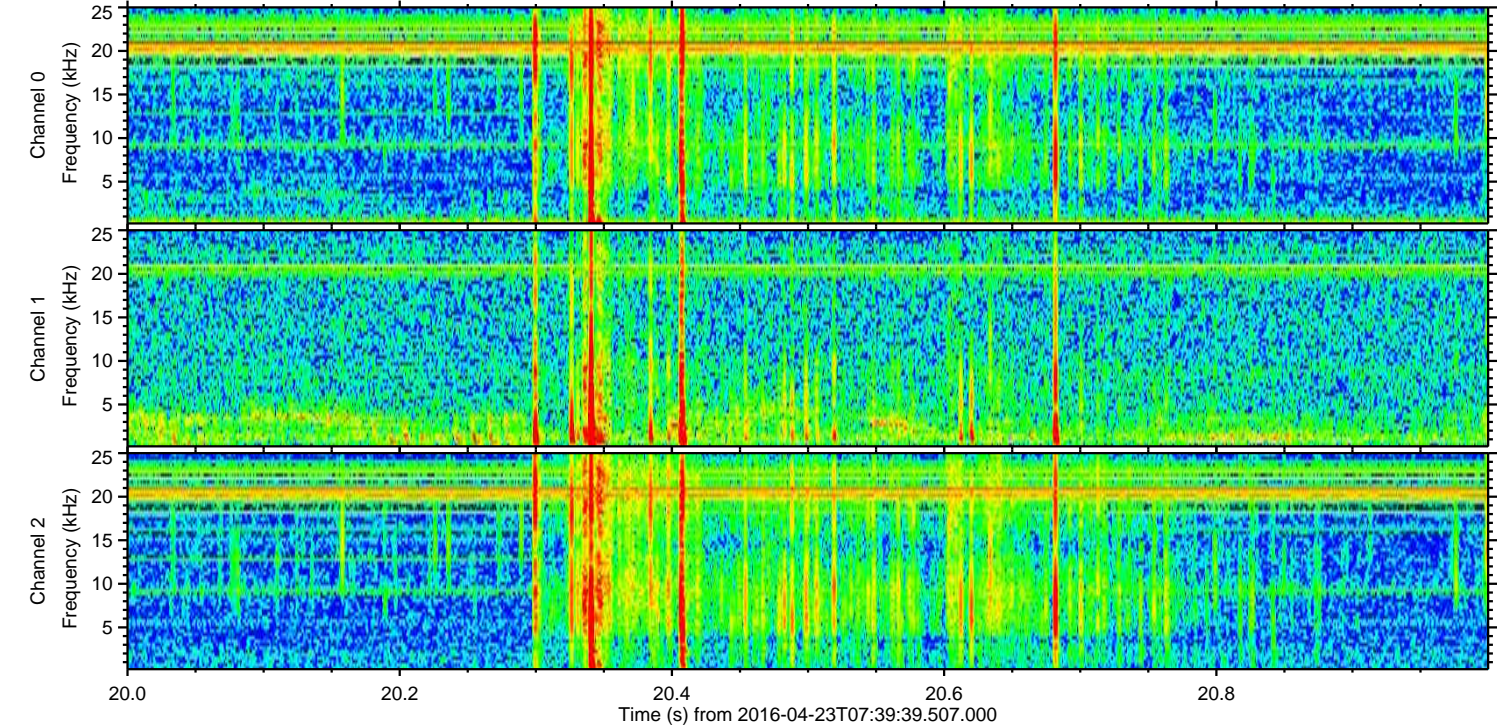
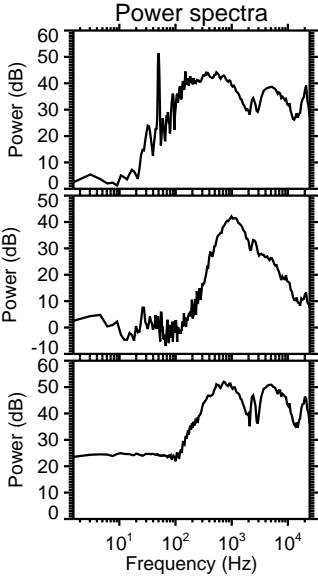
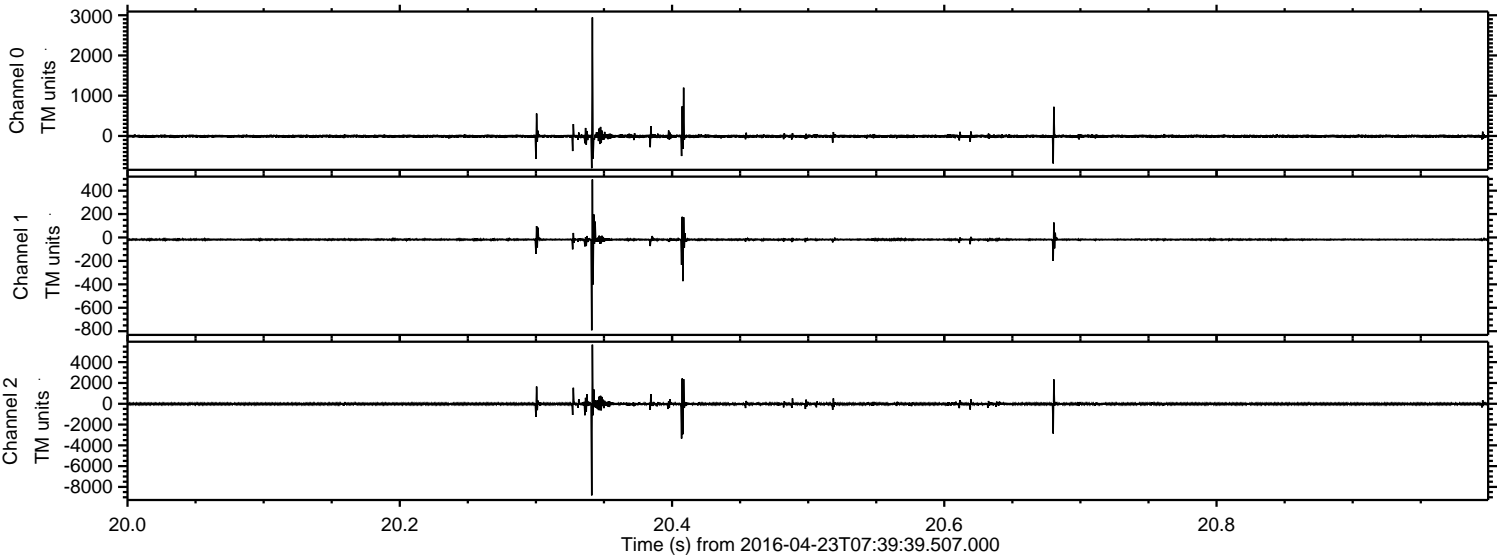

ELMAVAN 3D WAVEFORMS (Measured data sampled at 50 kHz) 51000 packets of 144 samples from 2016-04-23T07:39:39.507.000. Part 125/147

Processed Tue May 10 05:29:40 2016 by ELM ver.2012-10-06 from 001__elm20160423_073938__dat00.bin

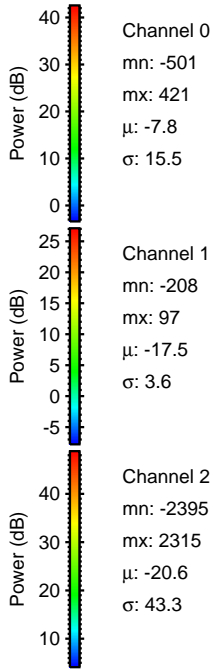
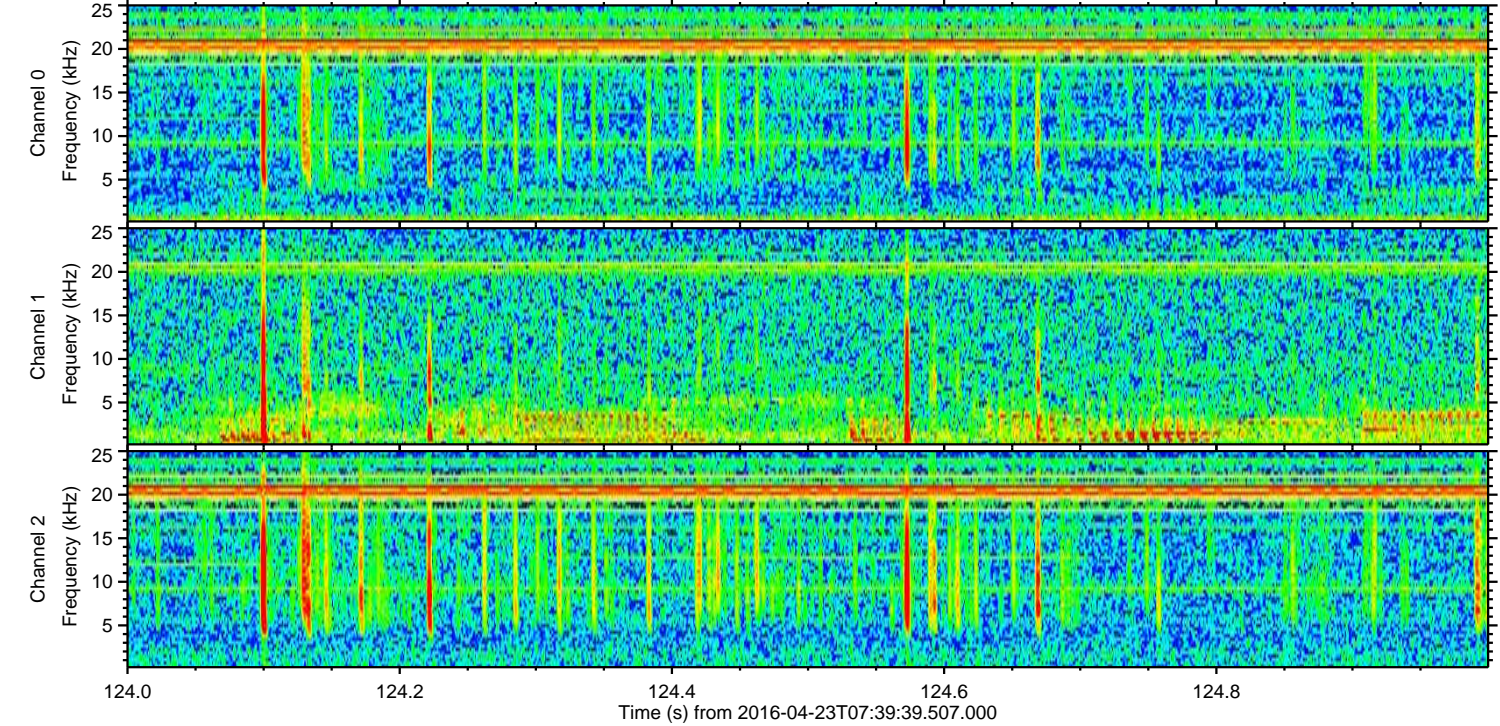
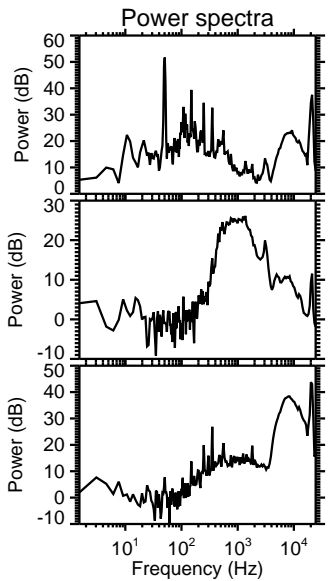
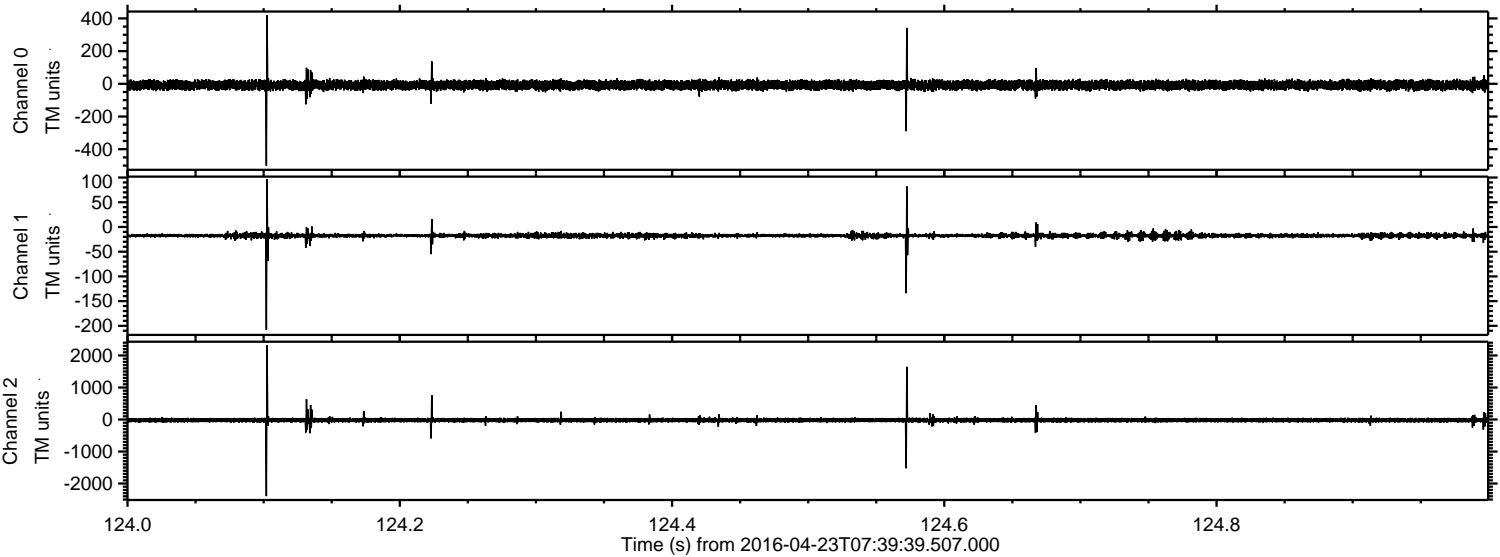

ELMAVAN 3D WAVEFORMS (Measured data sampled at 50 kHz) 51000 packets of 144 samples from 2016-04-23T07:39:39.507.000. Part 130/147

Processed Tue May 10 05:29:41 2016 by ELM ver.2012-10-06 from 001__elm20160423_073938__dat00.bin

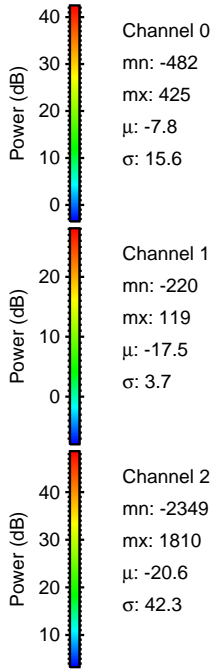
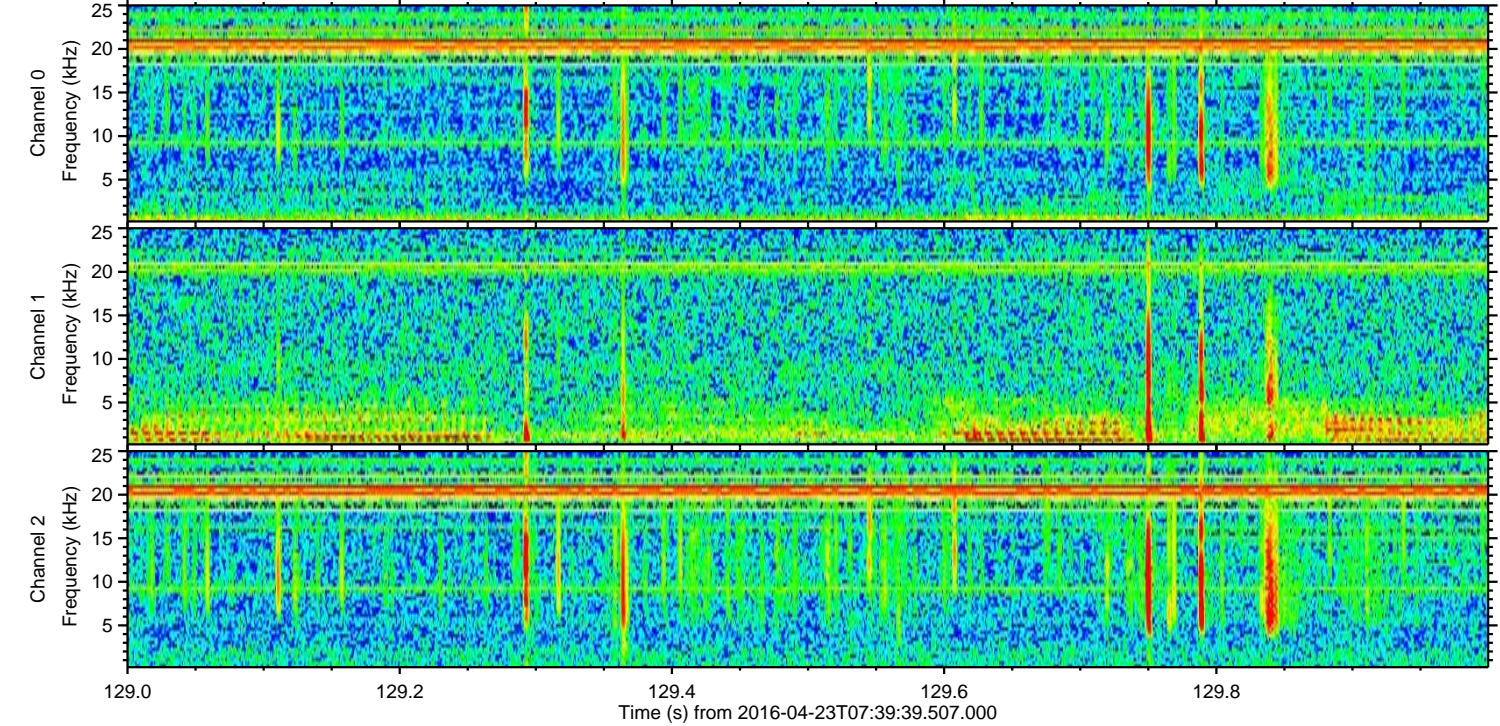
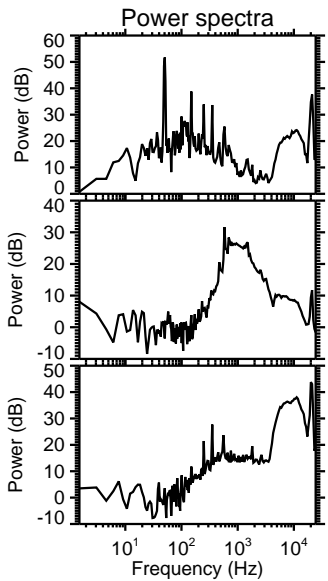
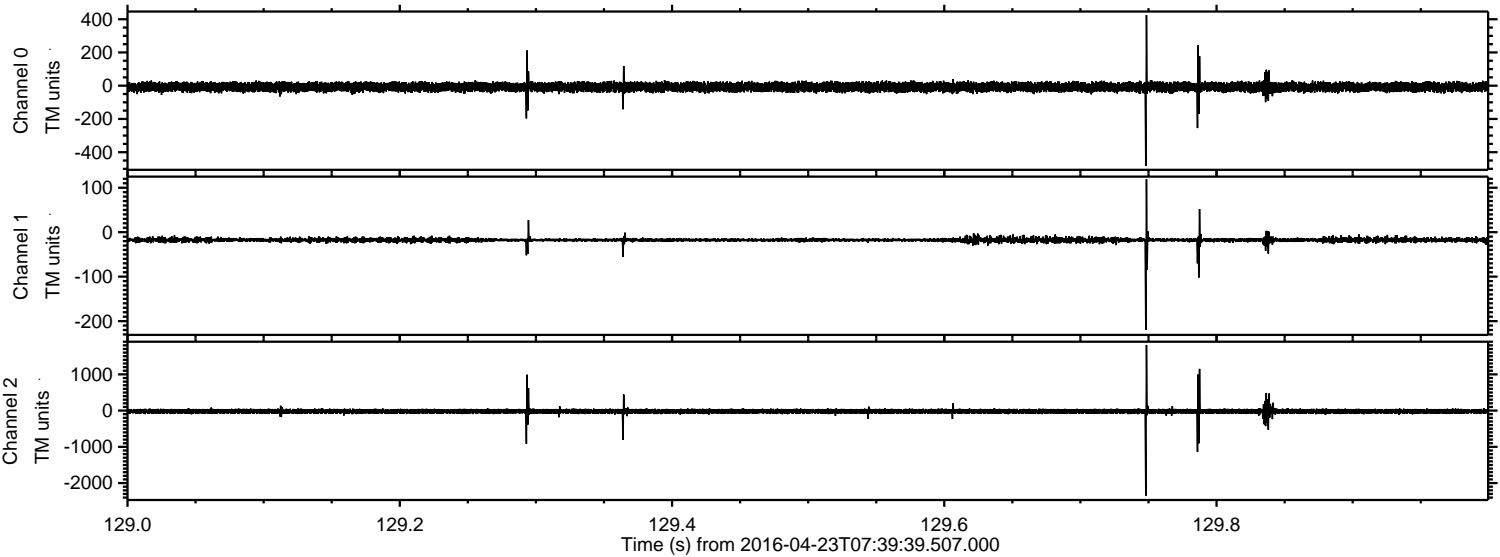

Processed Tue May 10 05:29:42 2016 by ELM ver.2012-10-06 from 001__elm20160423_073938__dat00.bin

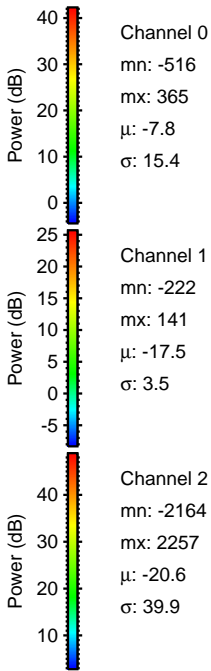
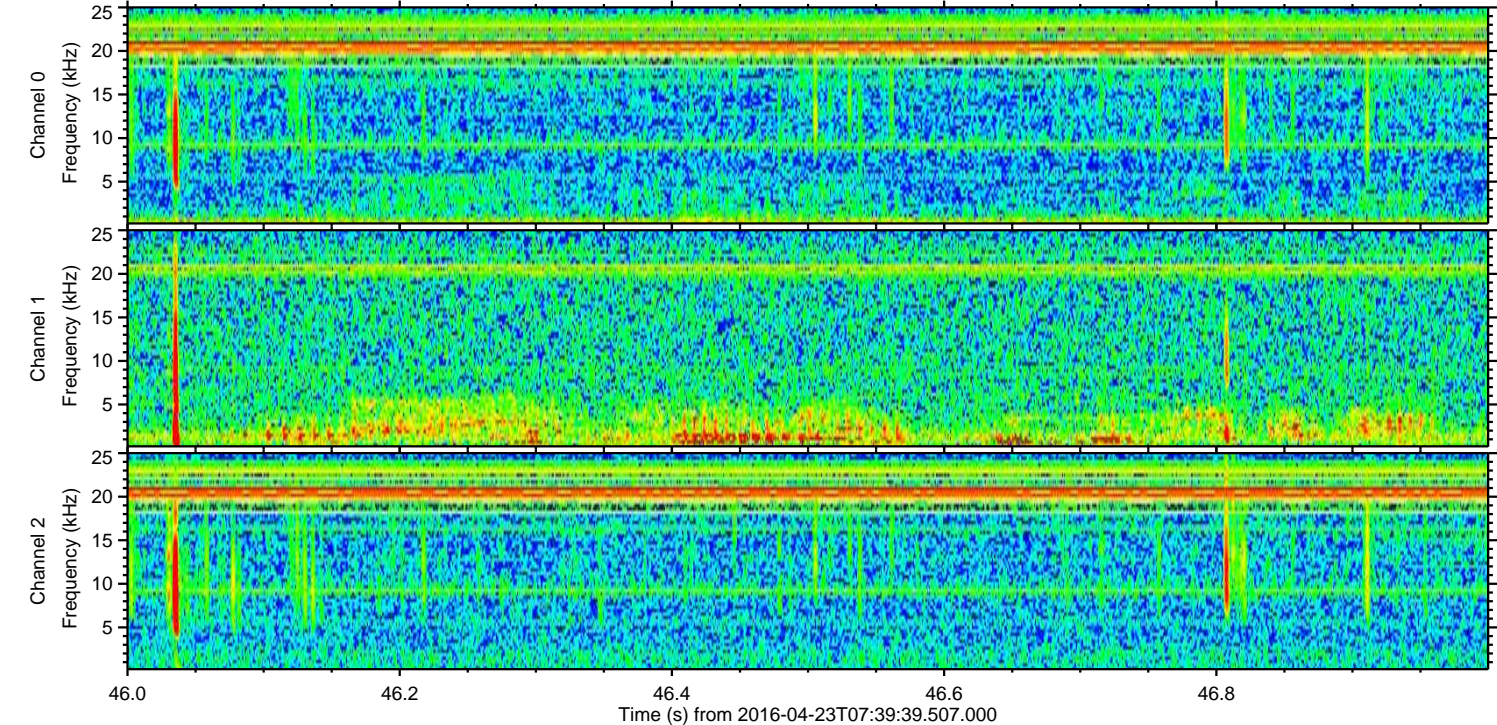
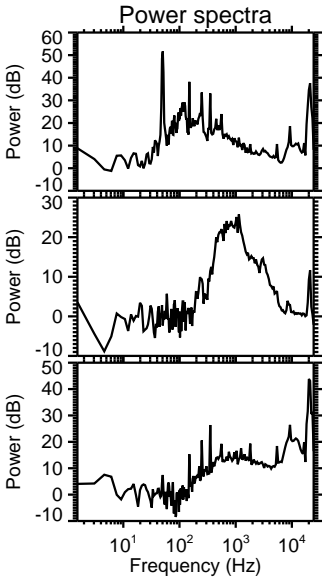
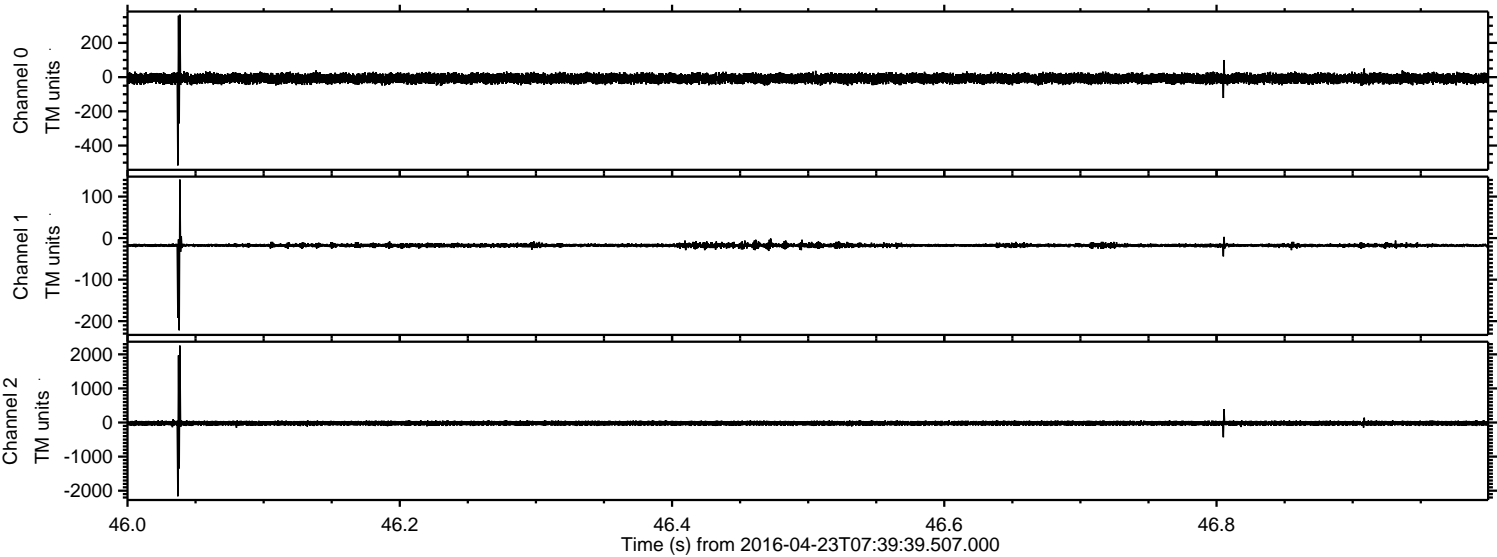

ELMAVAN 3D WAVEFORMS (Measured data sampled at 50 kHz) 51000 packets of 144 samples from 2016-04-23T07:39:39.507.000. Part 100/147

Processed Tue May 10 05:29:43 2016 by ELM ver.2012-10-06 from 001__elm20160423_073938__dat00.bin

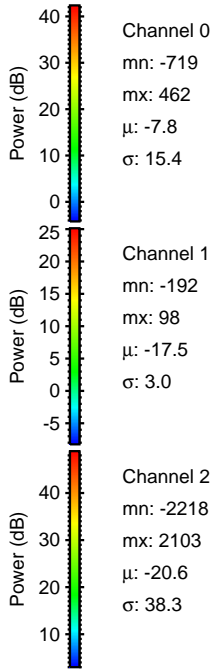
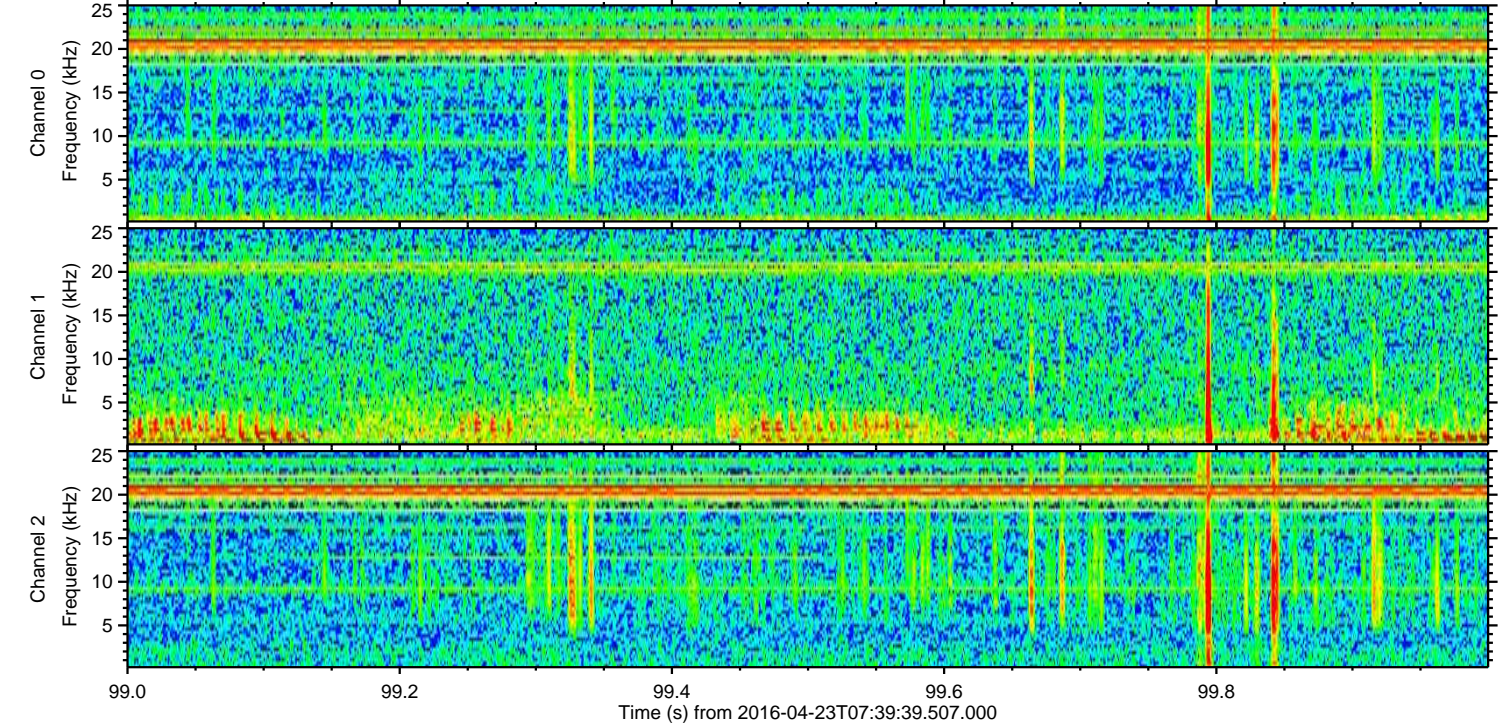
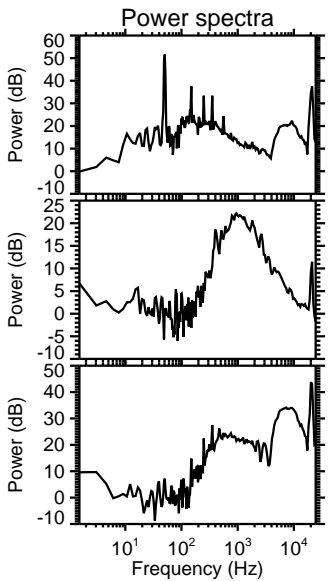
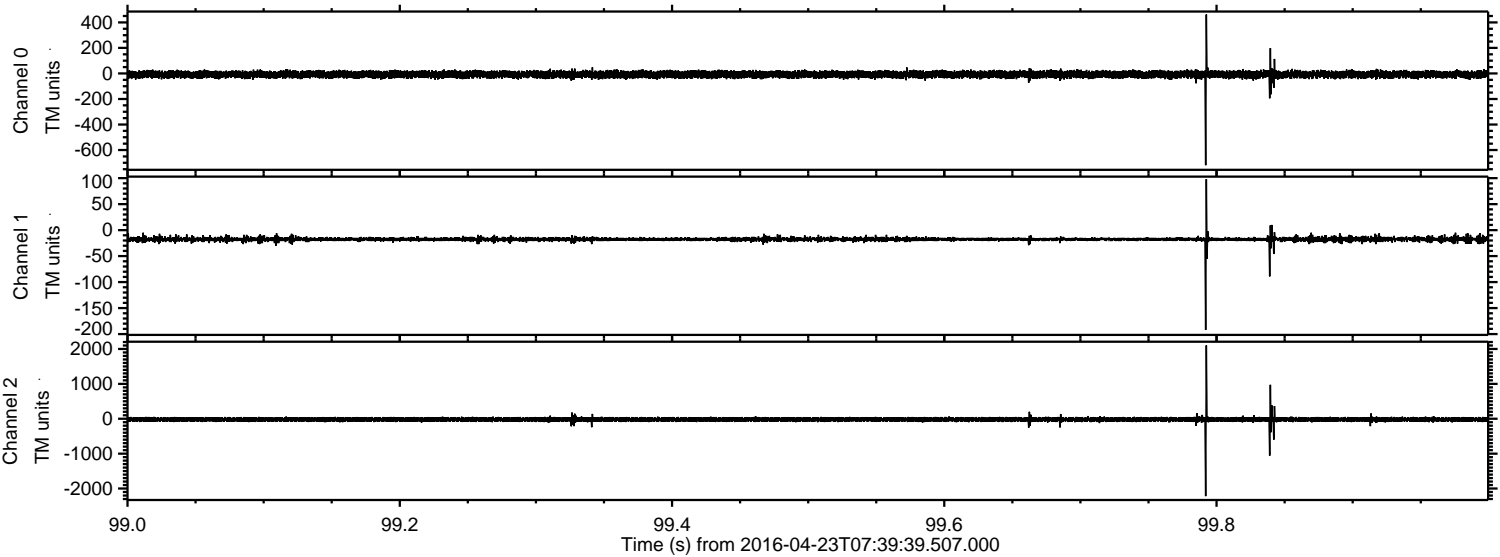

ELMAVAN 3D WAVEFORMS (Measured data sampled at 50 kHz) 51000 packets of 144 samples from 2016-04-23T07:39:39.507.000. Part 124/147

Processed Tue May 10 05:29:44 2016 by ELM ver.2012-10-06 from 001__elm20160423_073938__dat00.bin

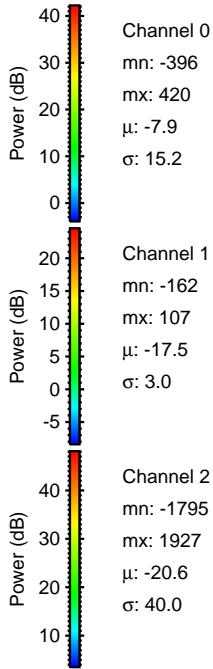
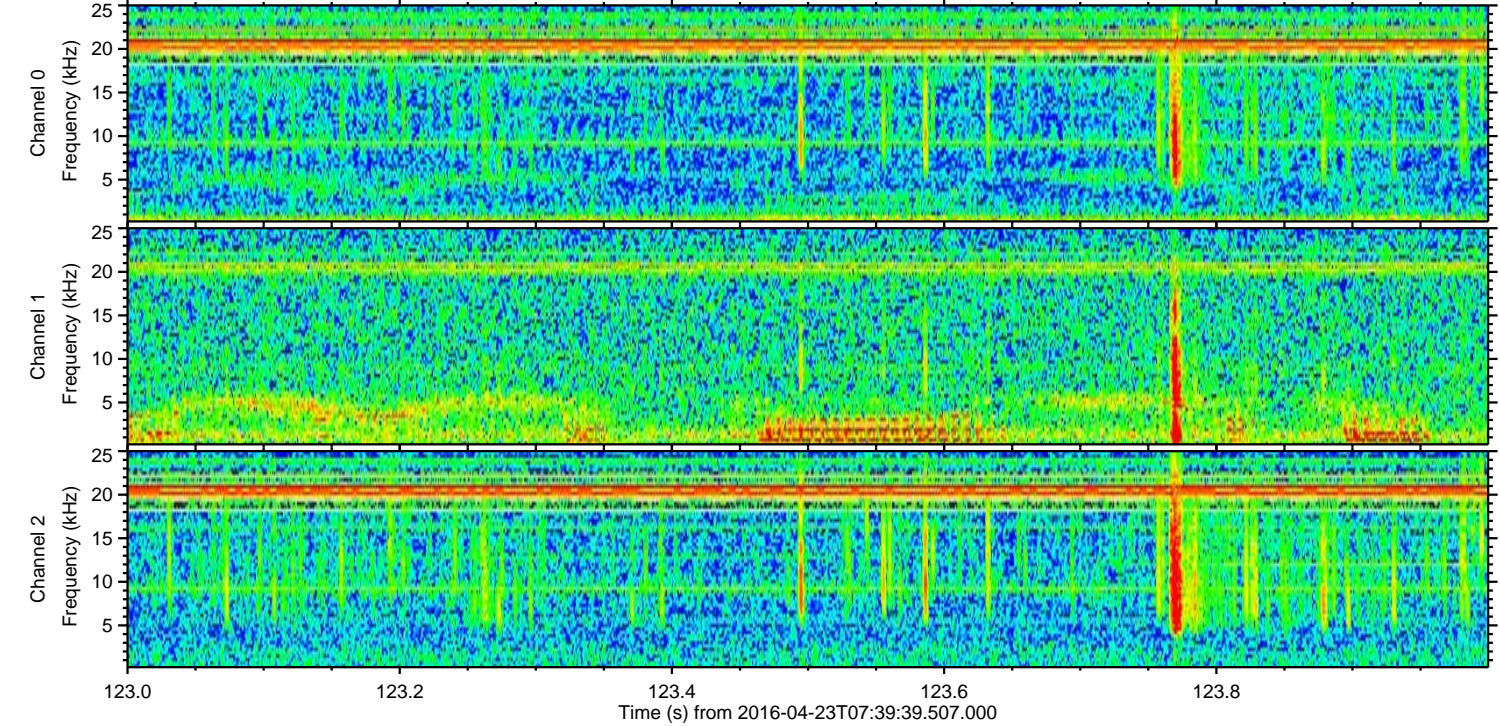
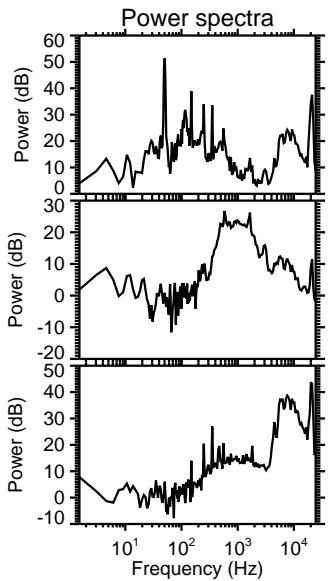
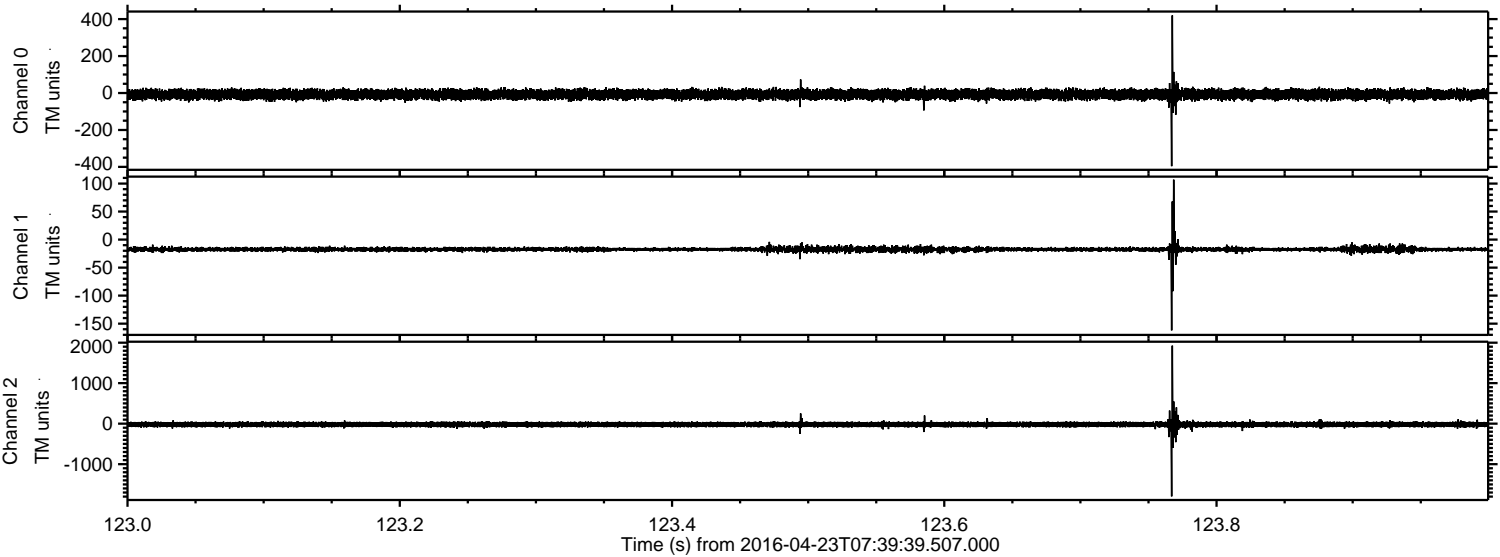

Processed Tue May 10 05:29:45 2016 by ELM ver.2012-10-06 from 001__elm20160423_073938__dat00.bin

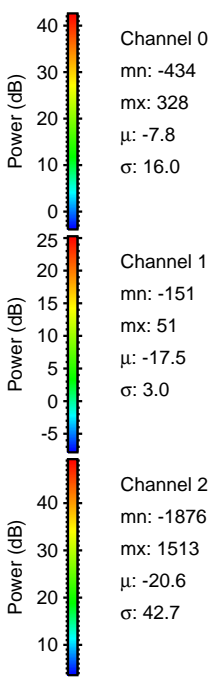
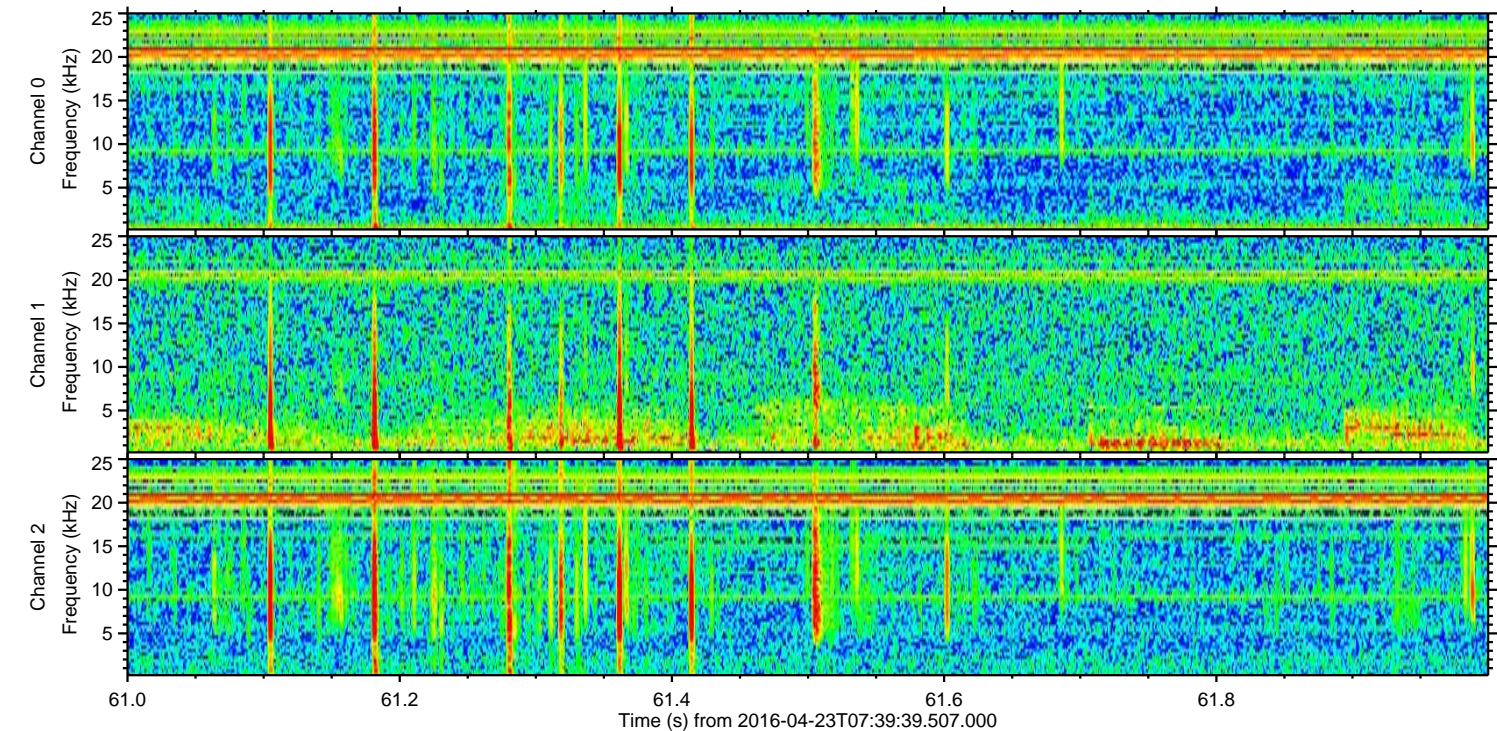
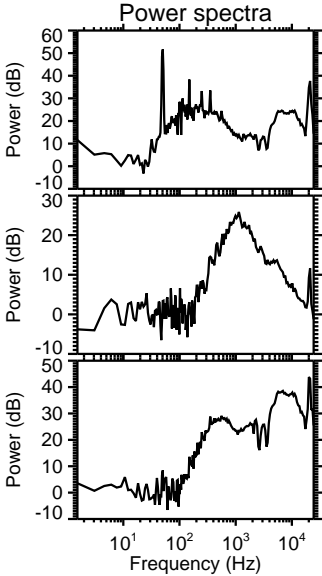
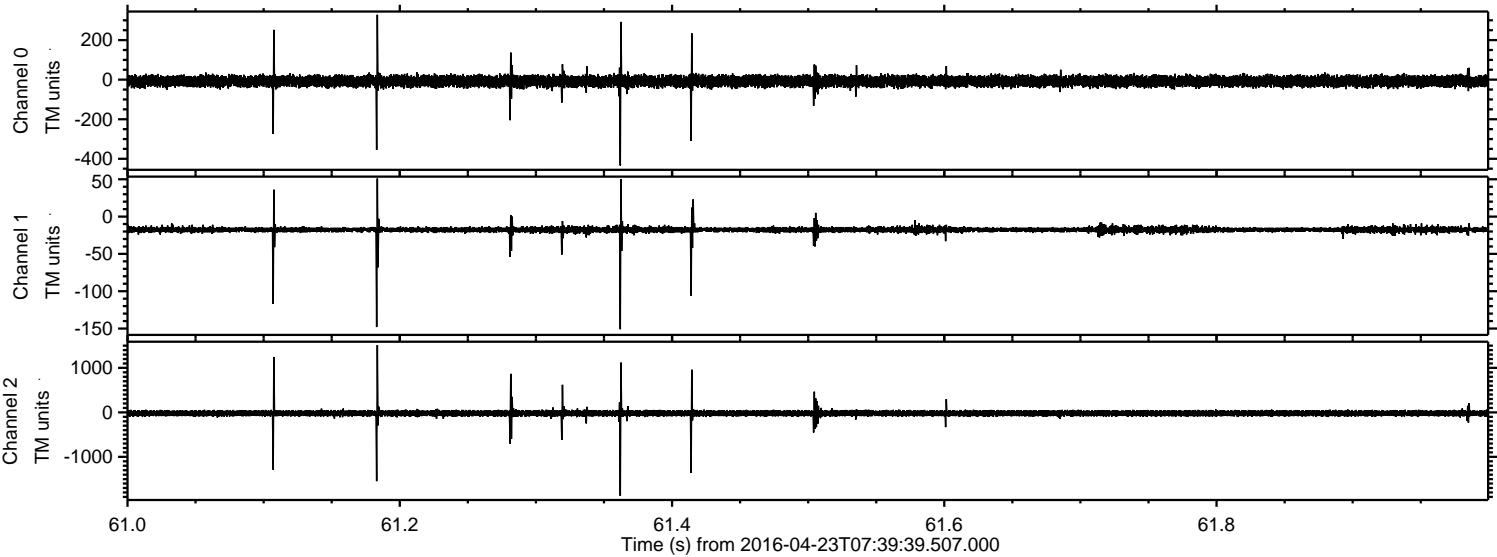

Processed Tue May 10 05:29:46 2016 by ELM ver.2012-10-06 from 001__elm20160423_073938__dat00.bin

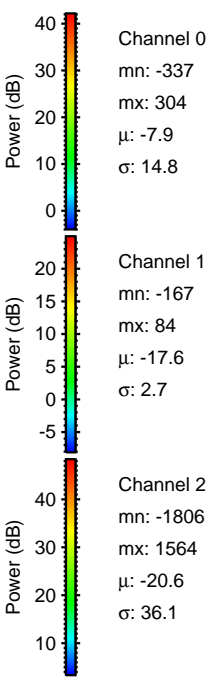
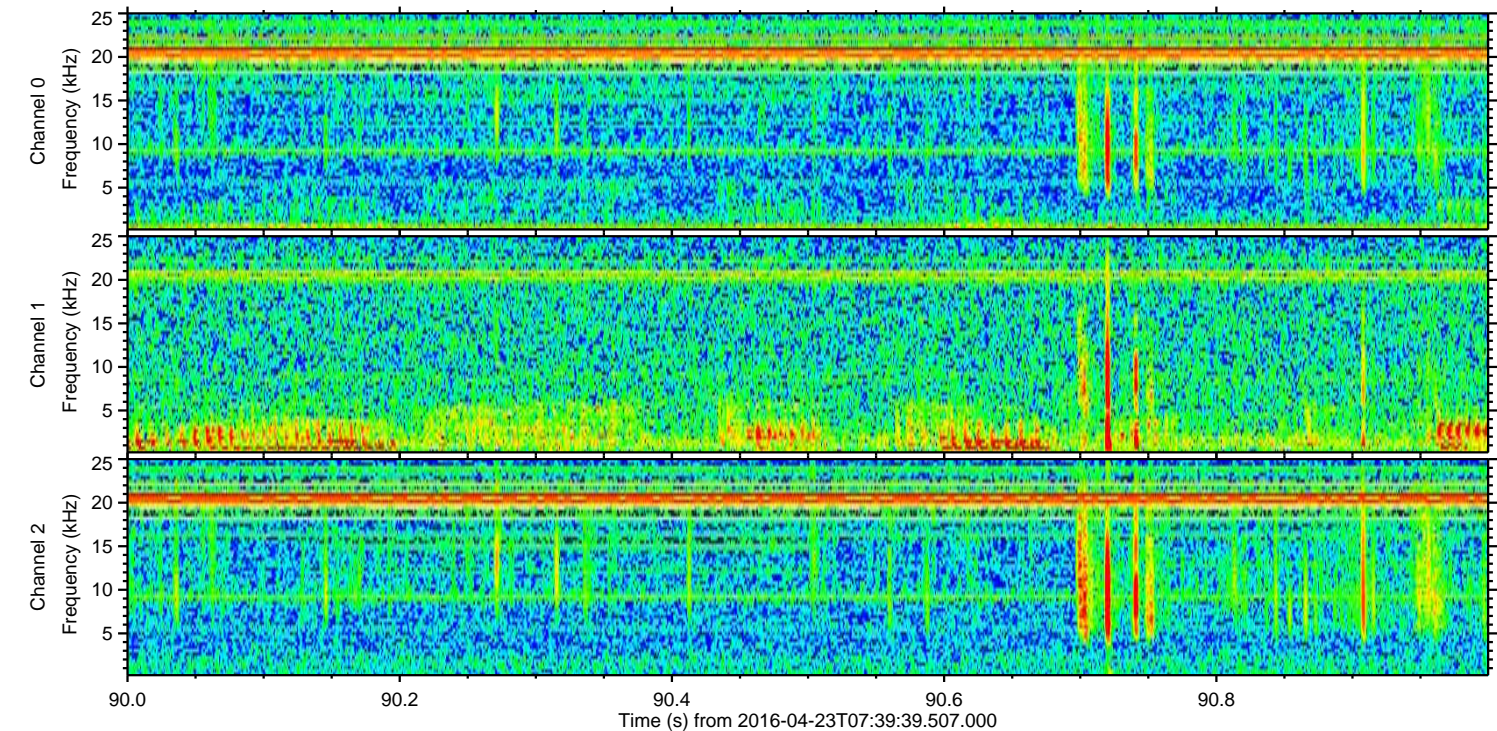
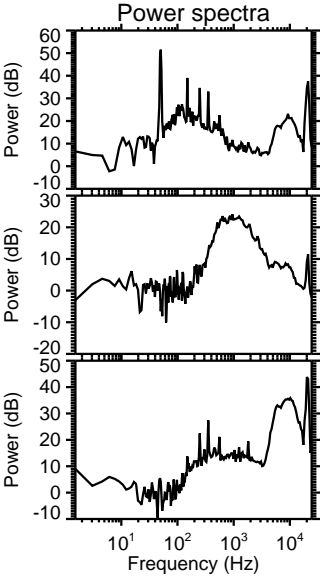
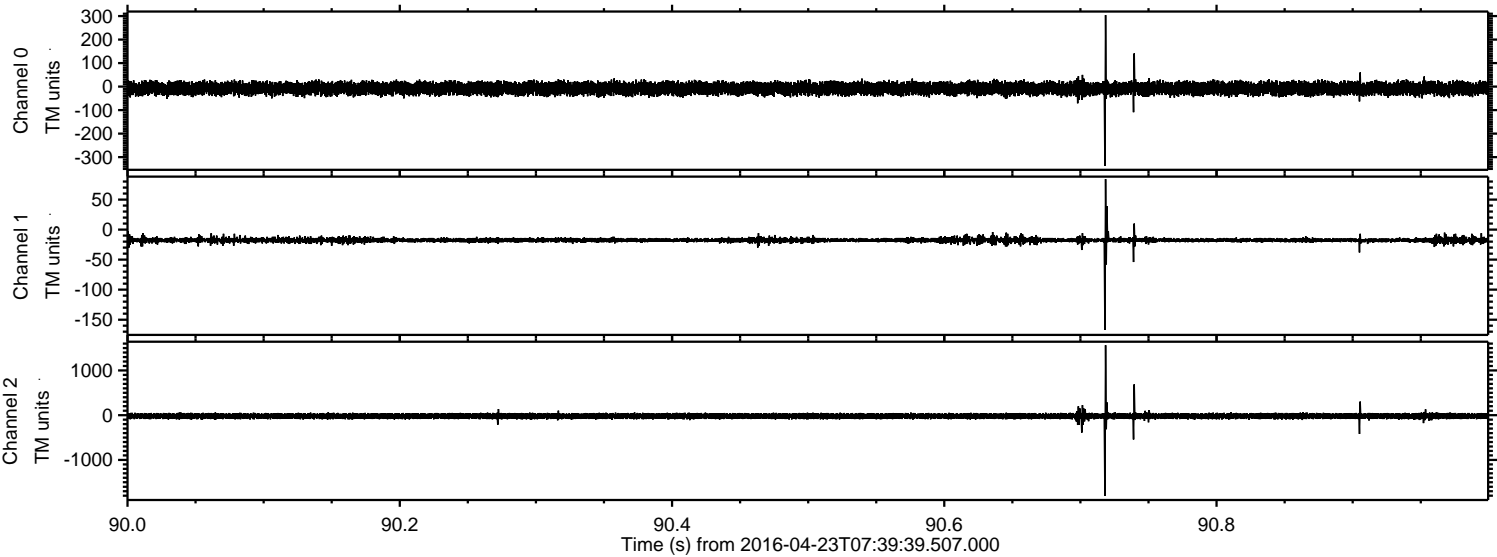

Channel 0
mn: -337
mx: 304
 μ : -7.9
 σ : 14.8

Channel 1
mn: -167
mx: 84
 μ : -17.6
 σ : 2.7

Channel 2
mn: -1806
mx: 1564
 μ : -20.6
 σ : 36.1

Processed Tue May 10 05:29:47 2016 by ELM ver.2012-10-06 from 001__elm20160423_073938__dat00.bin

