

ELMAVAN 3D WAVEFORMS (Measured data sampled at 50 kHz) 51000 packets of 144 samples from 2016-04-23T05:49:34.516.000.

Processed Tue May 10 05:06:44 2016 by ELM ver.2012-10-06 from 001__elm20160423_054933__dat00.bin

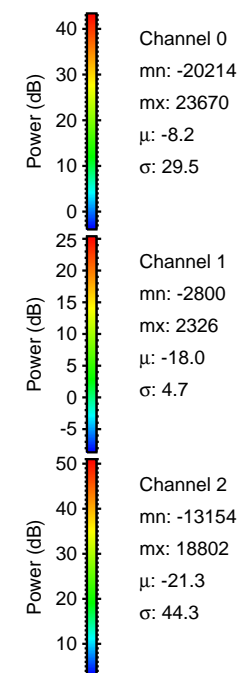
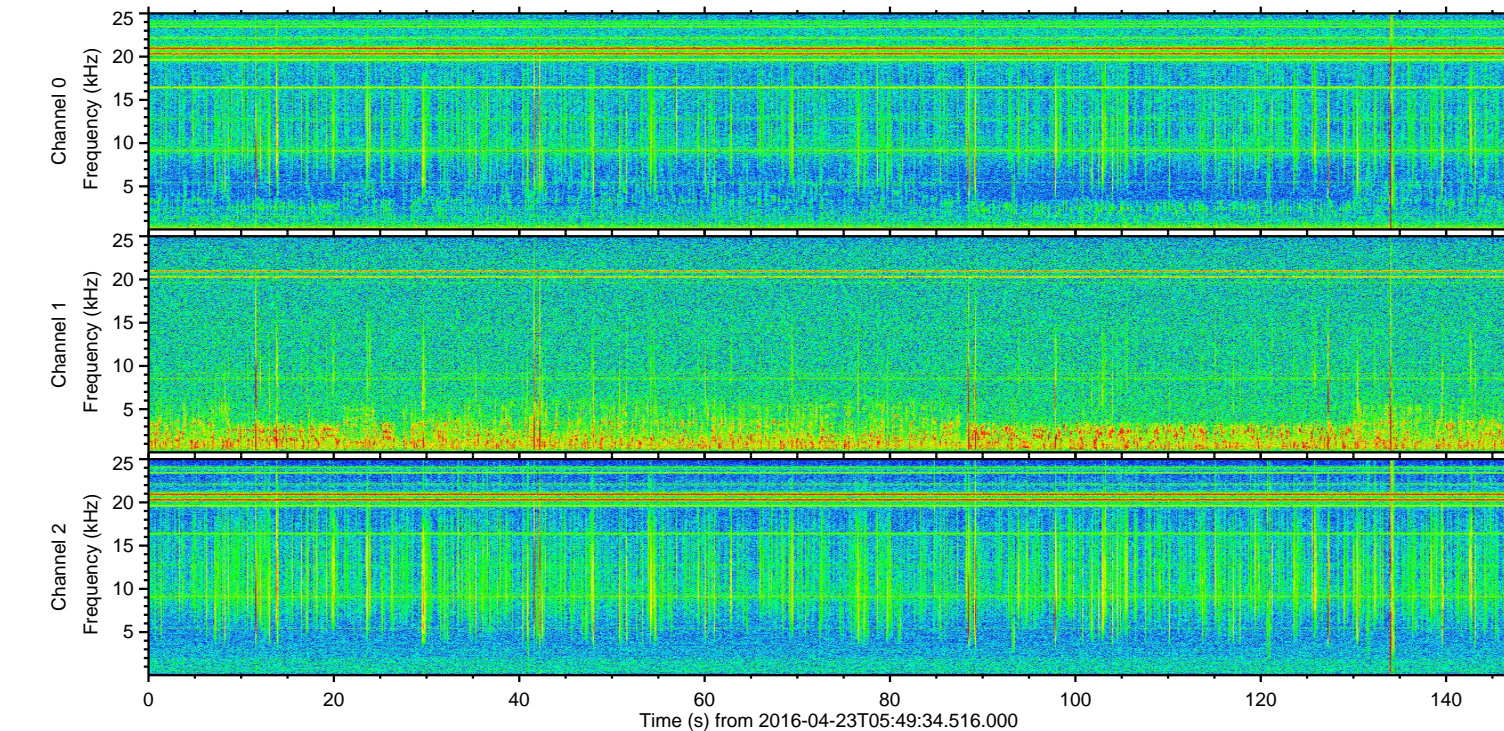
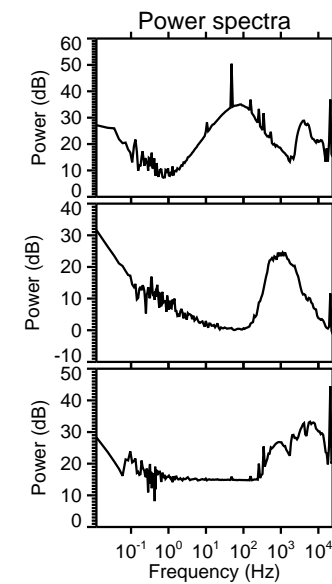
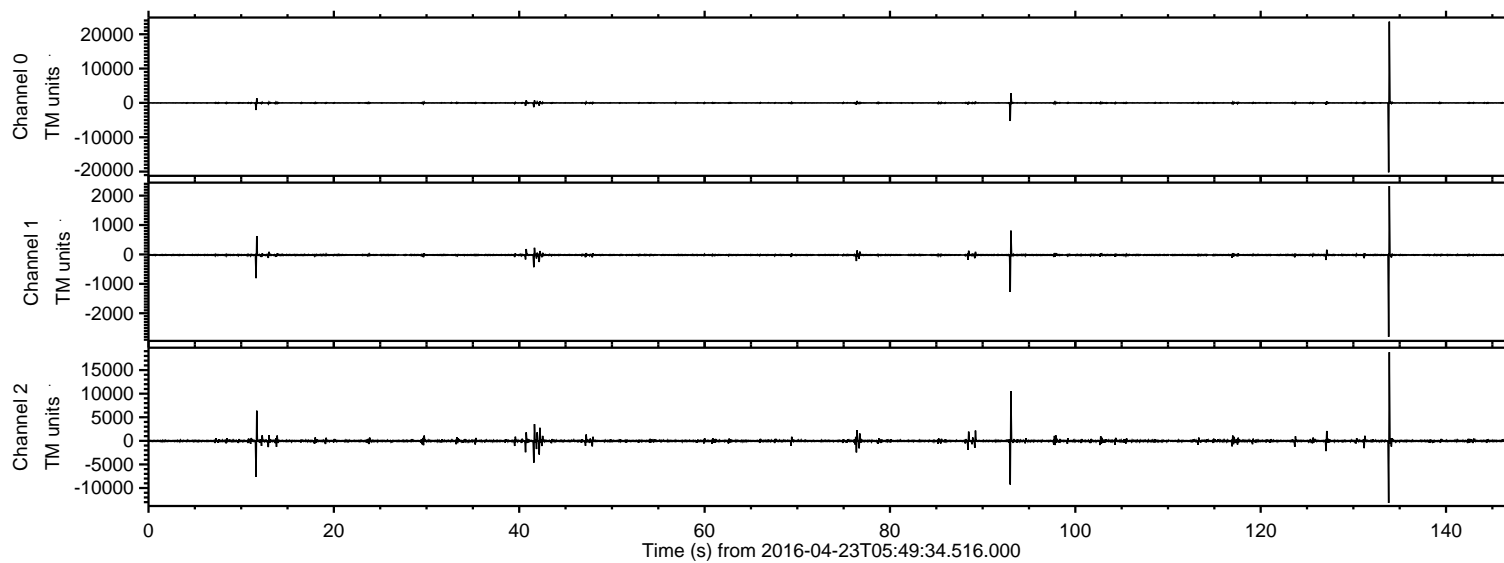

ELMAVAN 3D WAVEFORMS (Measured data sampled at 50 kHz) 51000 packets of 144 samples from 2016-04-23T05:49:34.516.000. Part 134/147

Processed Tue May 10 05:06:55 2016 by ELM ver.2012-10-06 from 001__elm20160423_054933__dat00.bin

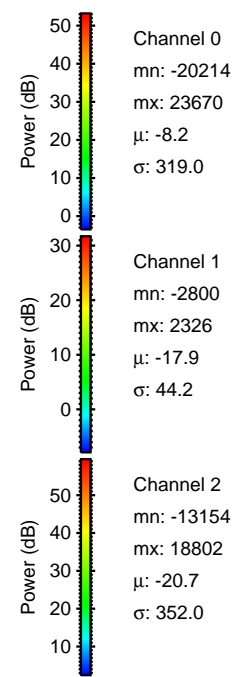
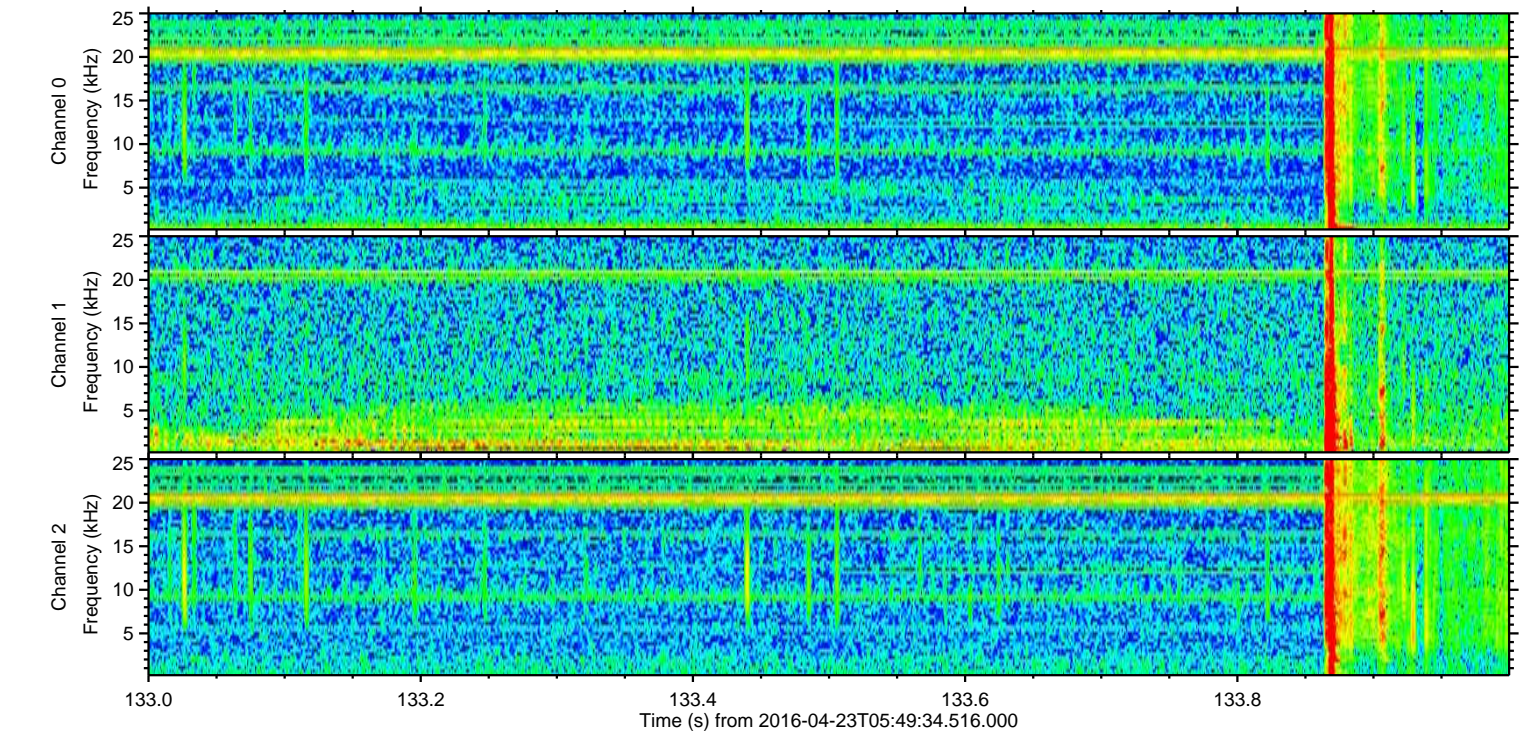
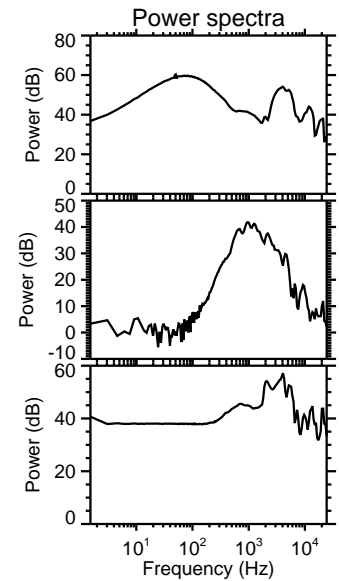
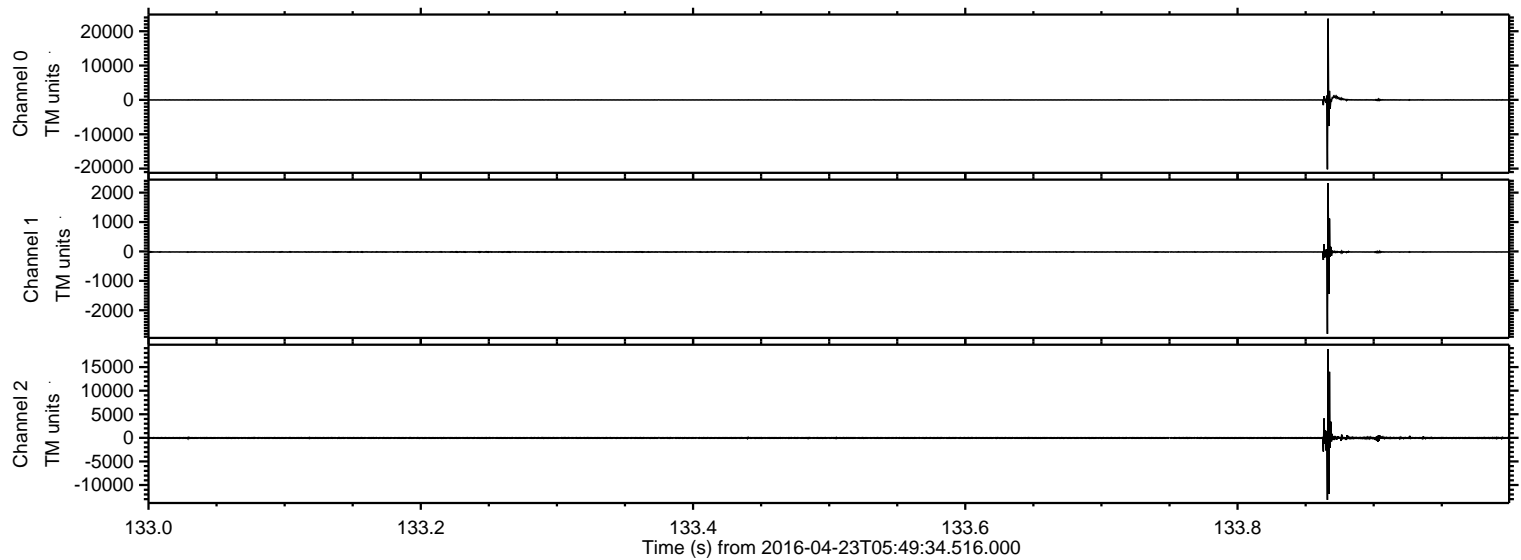

Processed Tue May 10 05:06:56 2016 by ELM ver.2012-10-06 from 001__elm20160423_054933__dat00.bin

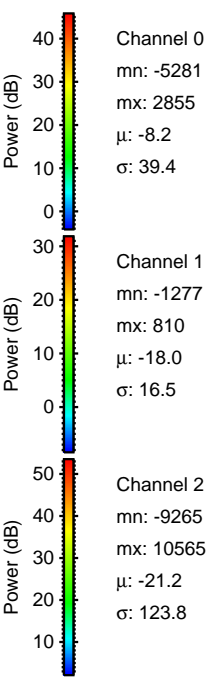
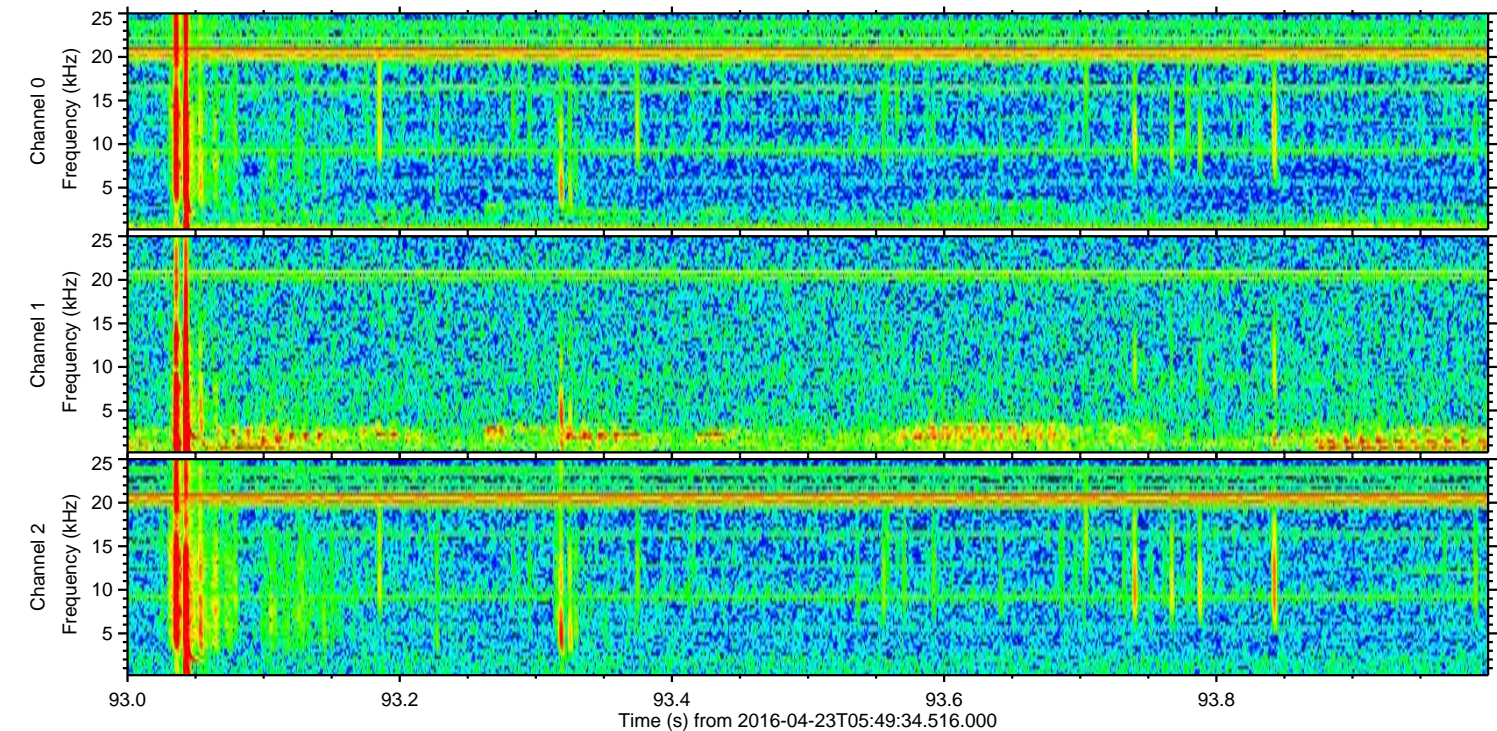
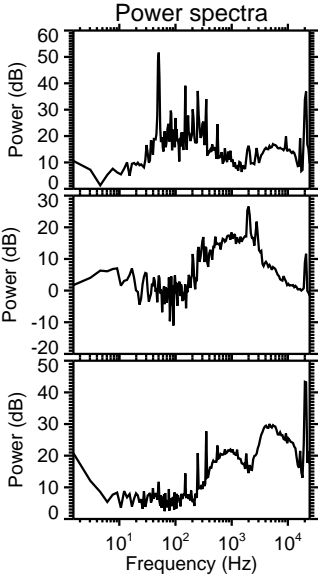
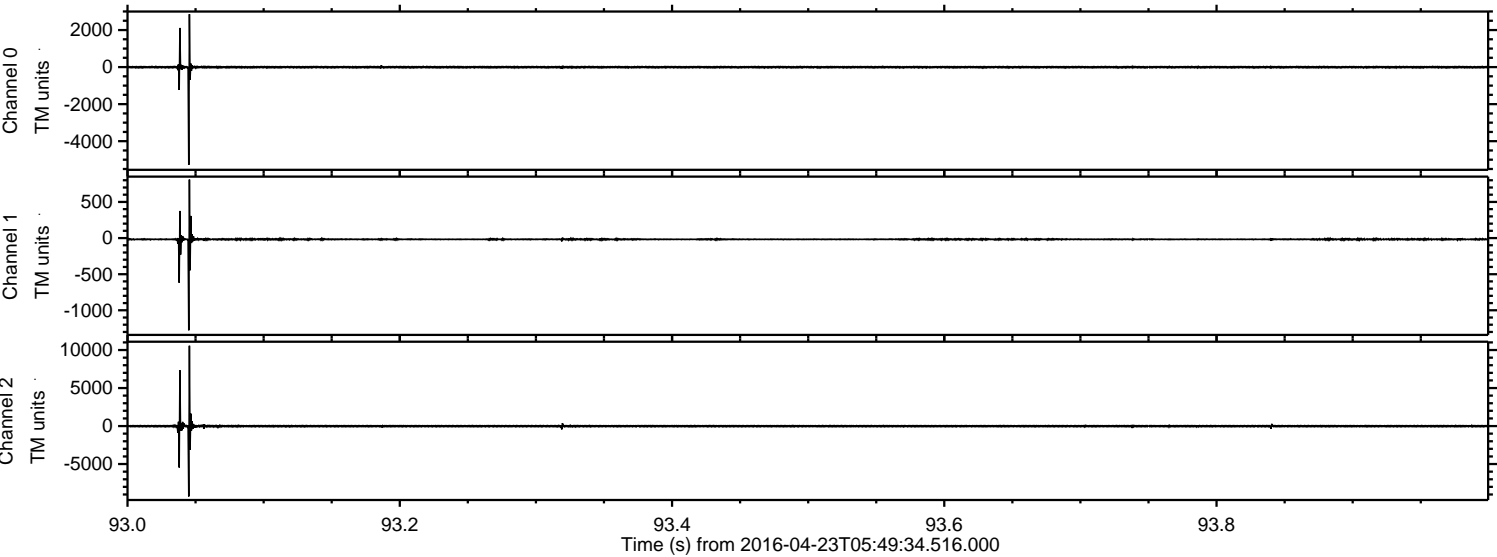

Processed Tue May 10 05:06:57 2016 by ELM ver.2012-10-06 from 001__elm20160423_054933__dat00.bin

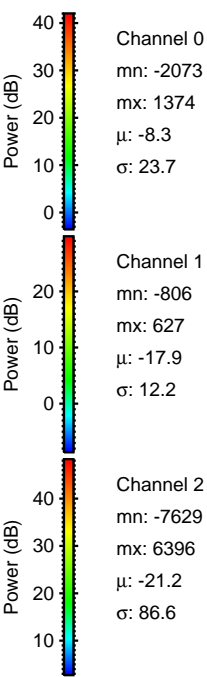
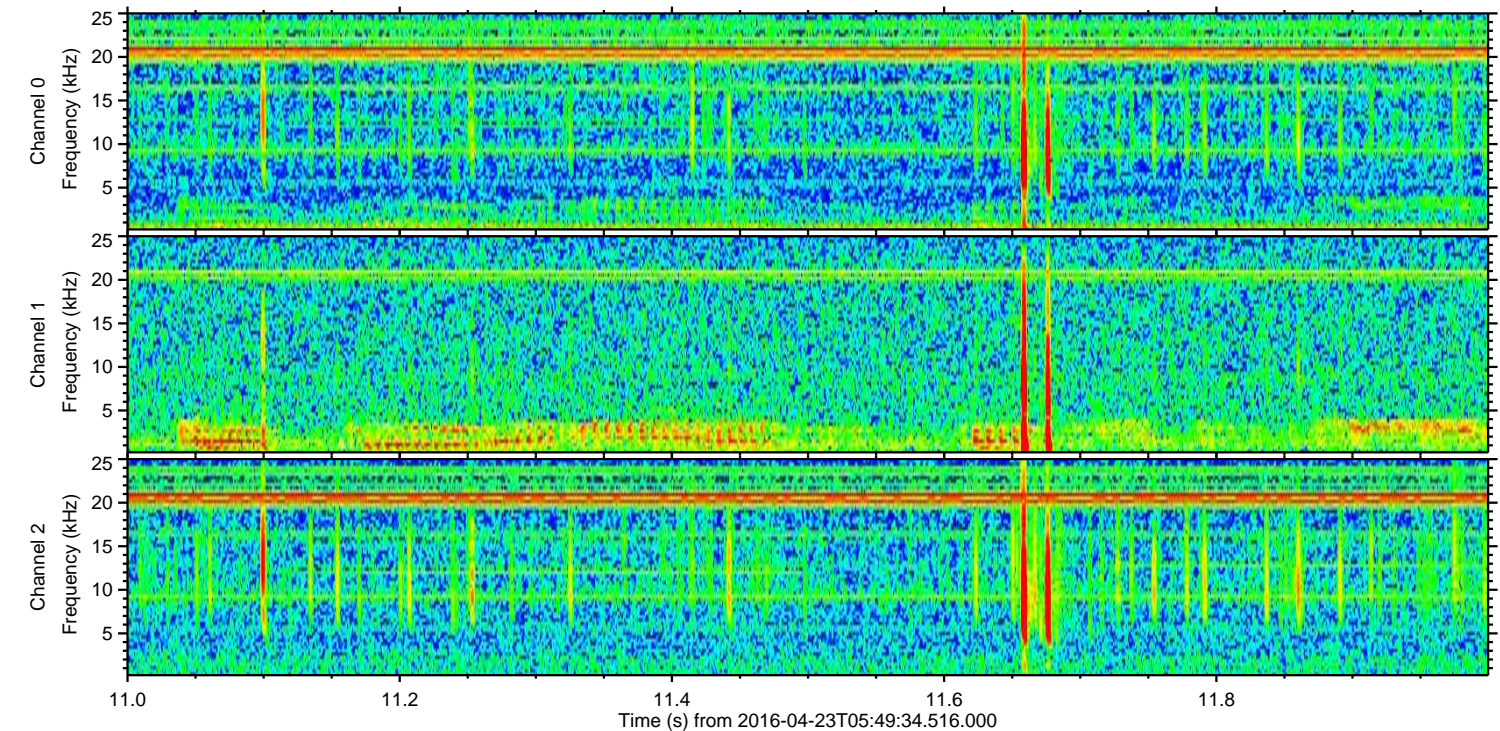
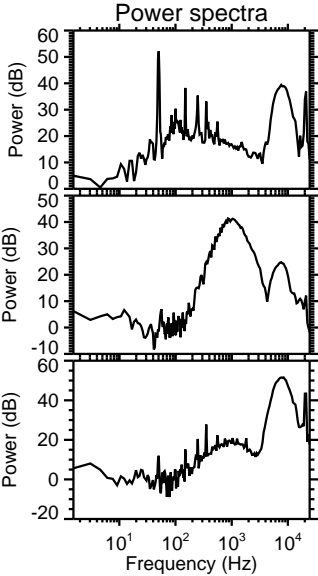
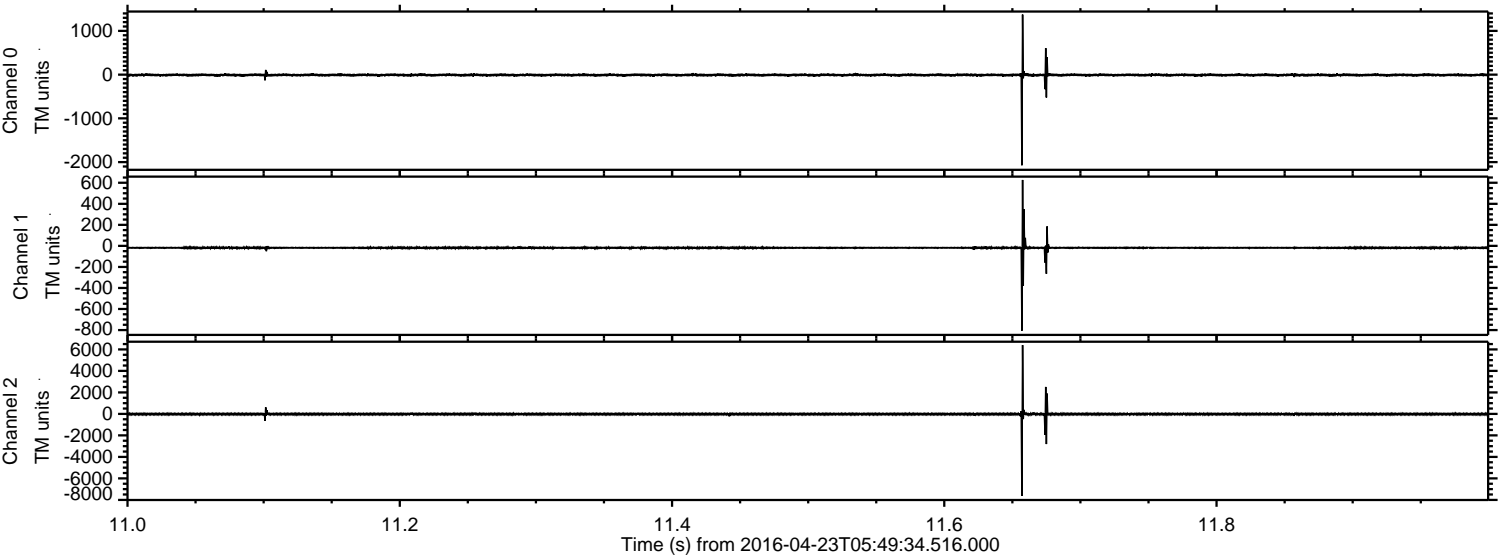

Processed Tue May 10 05:06:58 2016 by ELM ver.2012-10-06 from 001__elm20160423_054933__dat00.bin

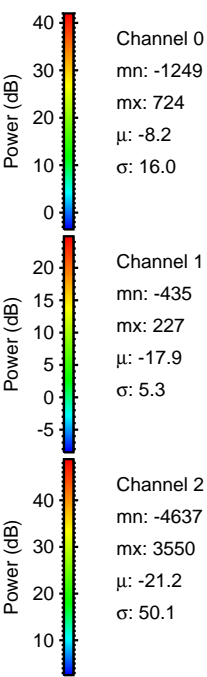
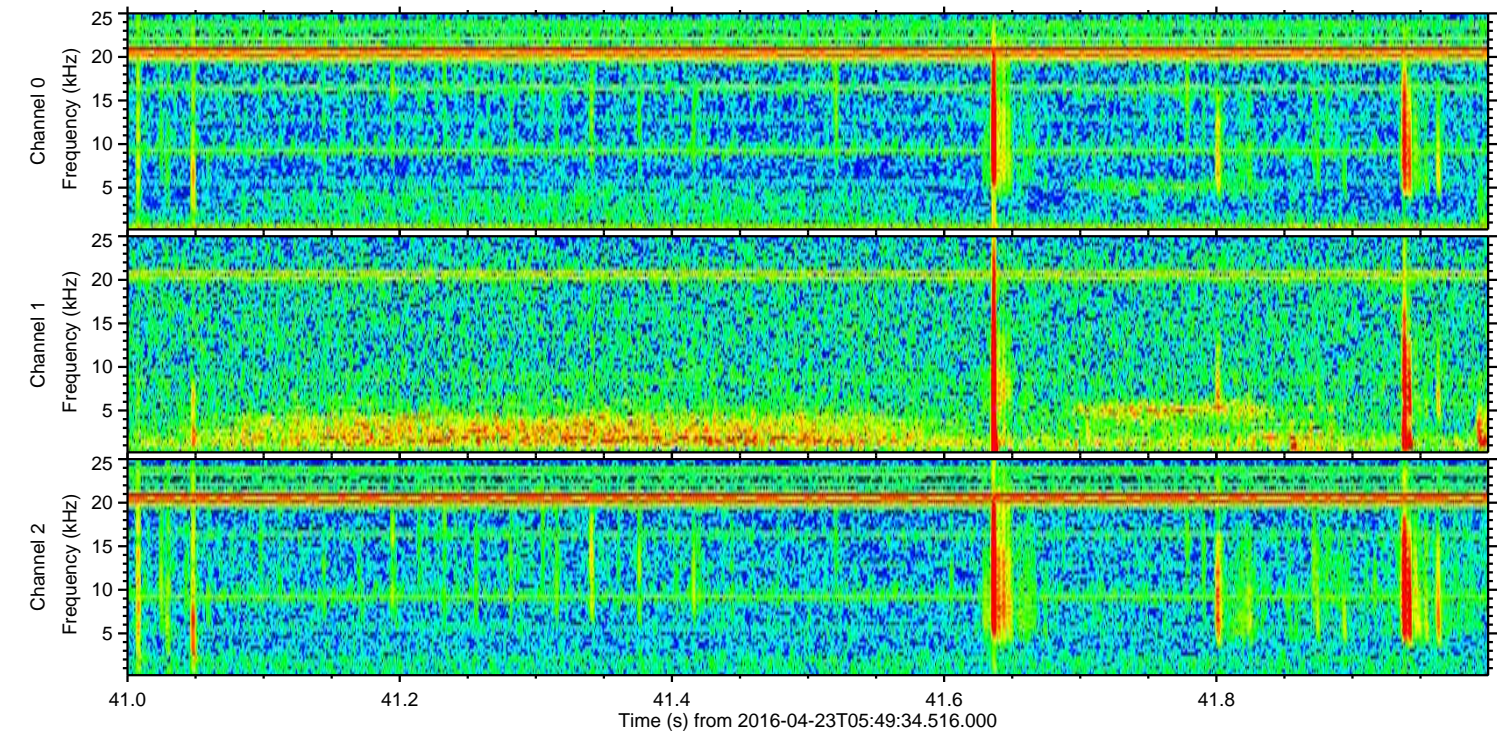
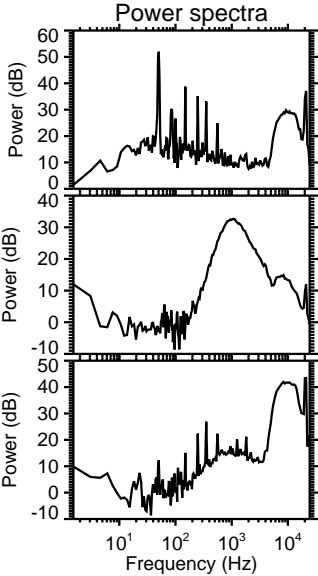
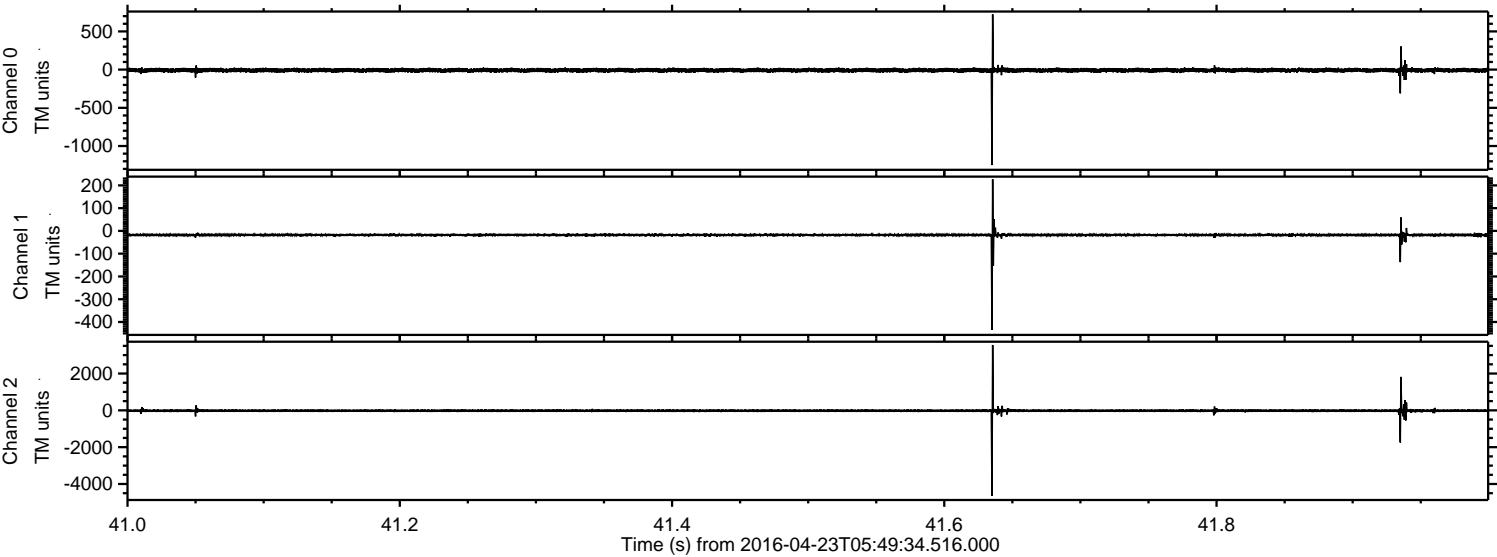

Processed Tue May 10 05:06:59 2016 by ELM ver.2012-10-06 from 001__elm20160423_054933__dat00.bin

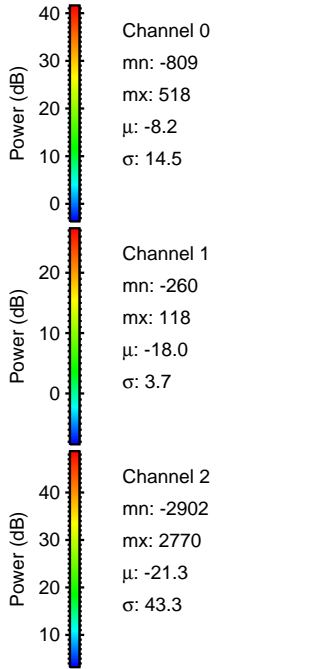
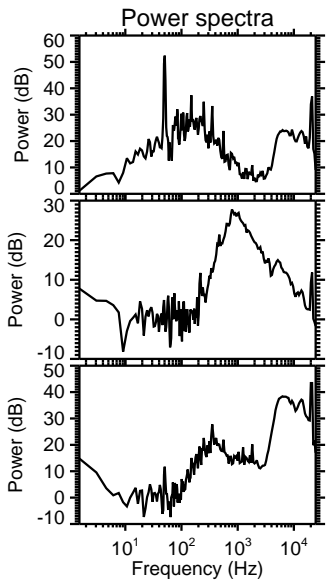
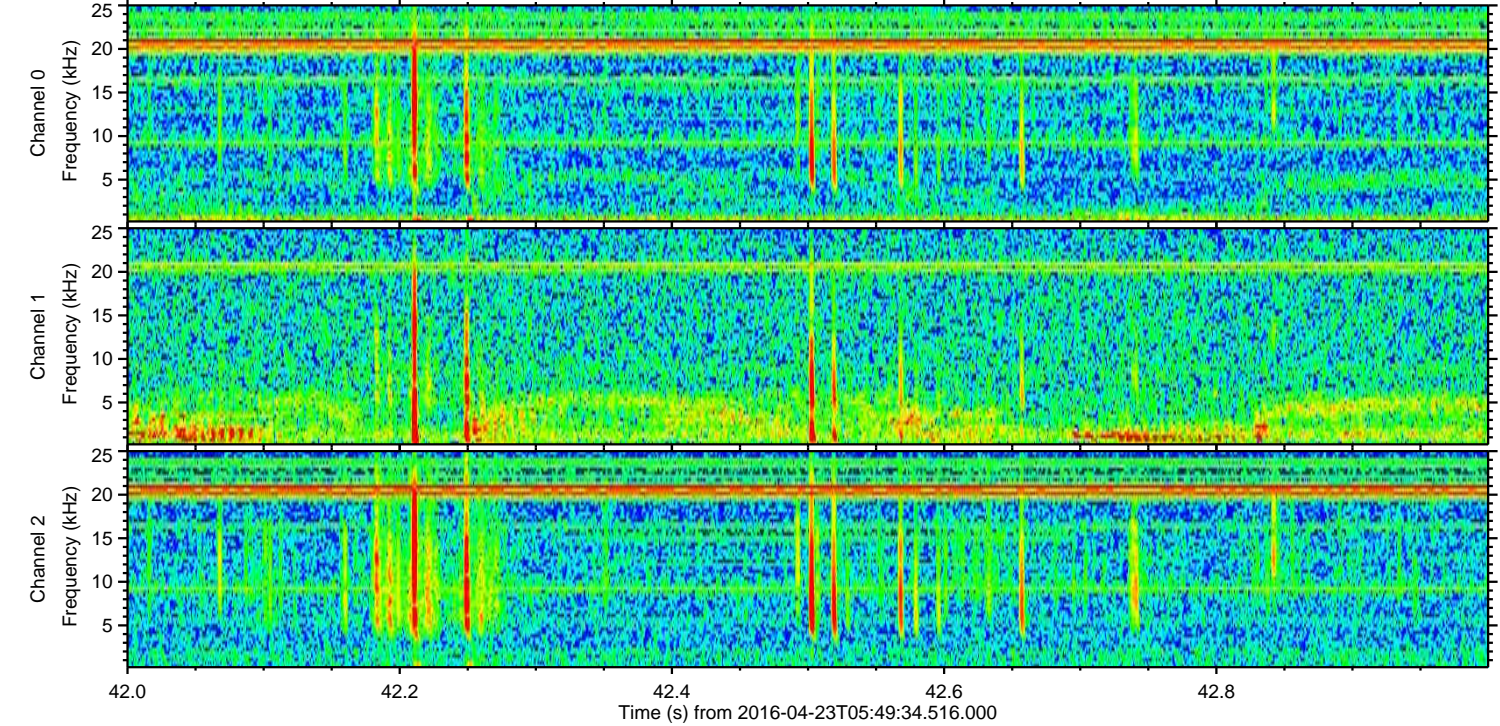
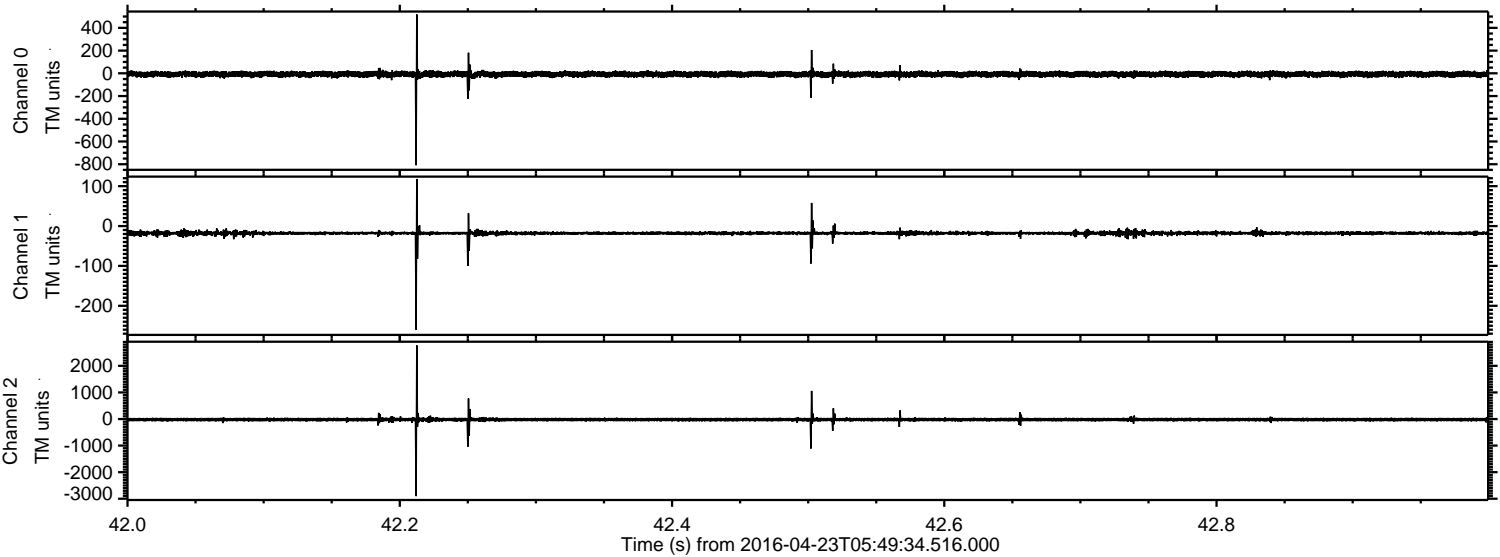

Processed Tue May 10 05:07:00 2016 by ELM ver.2012-10-06 from 001__elm20160423_054933__dat00.bin

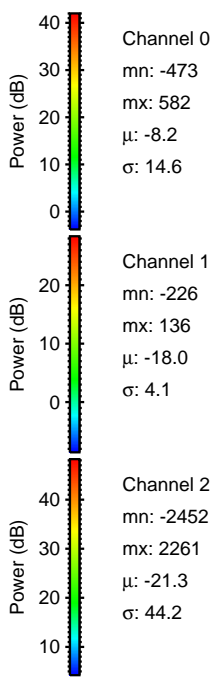
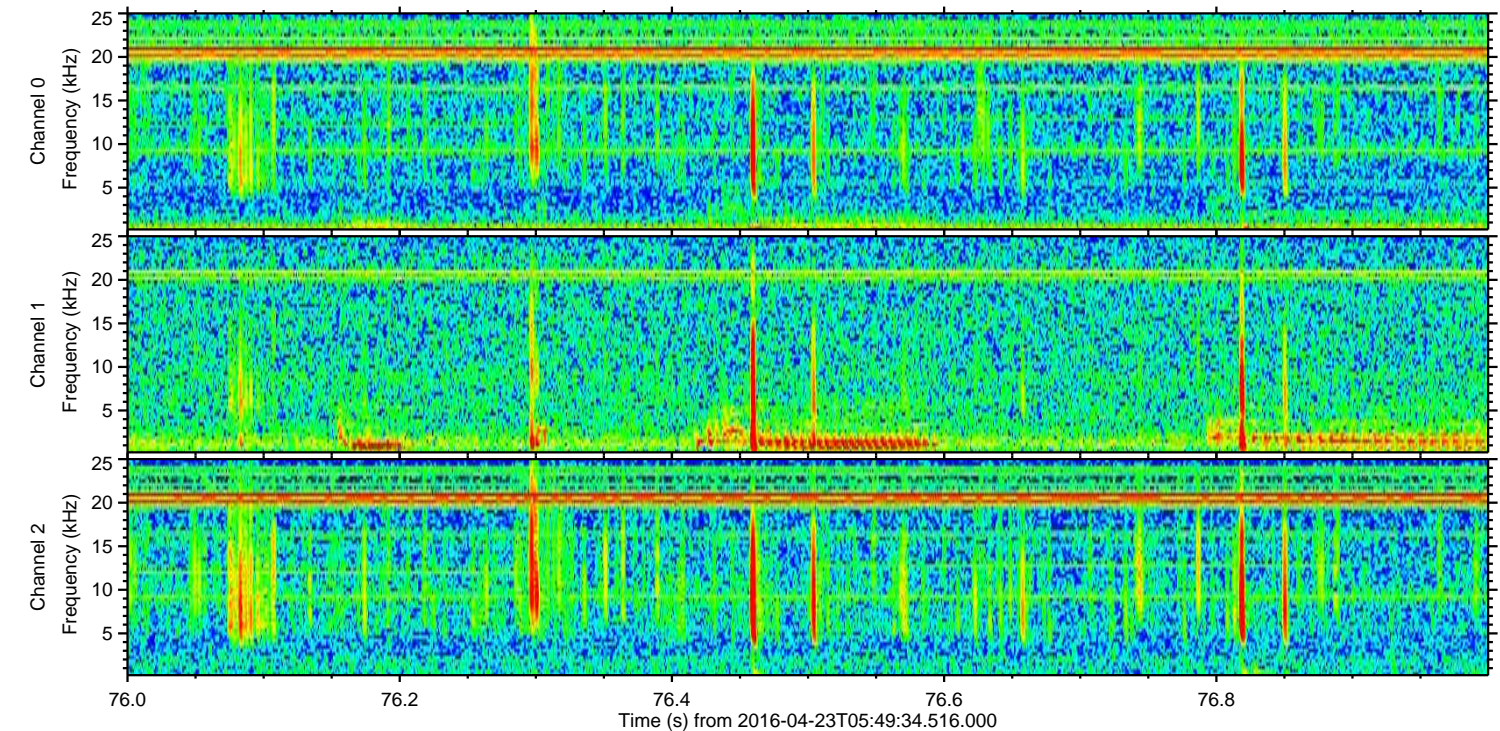
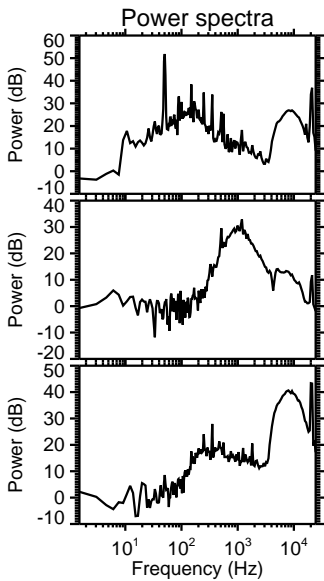
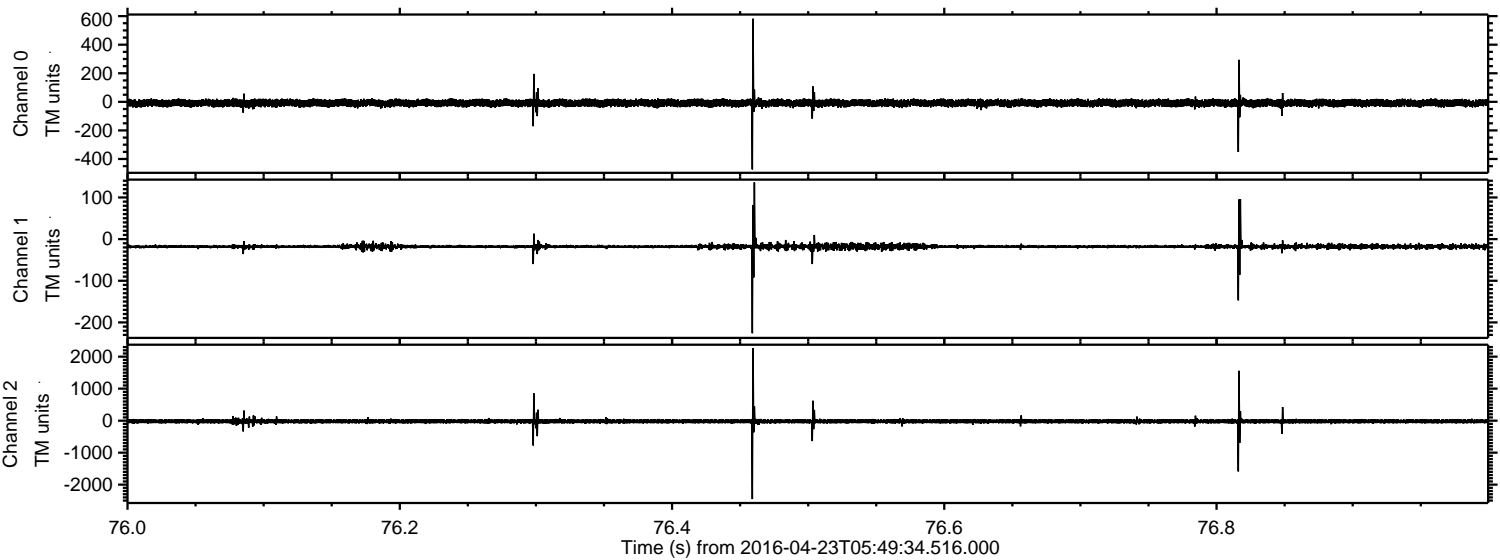

Processed Tue May 10 05:07:01 2016 by ELM ver.2012-10-06 from 001__elm20160423_054933__dat00.bin

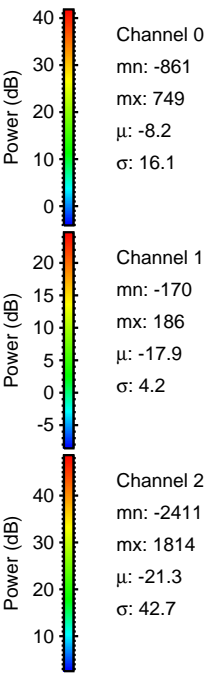
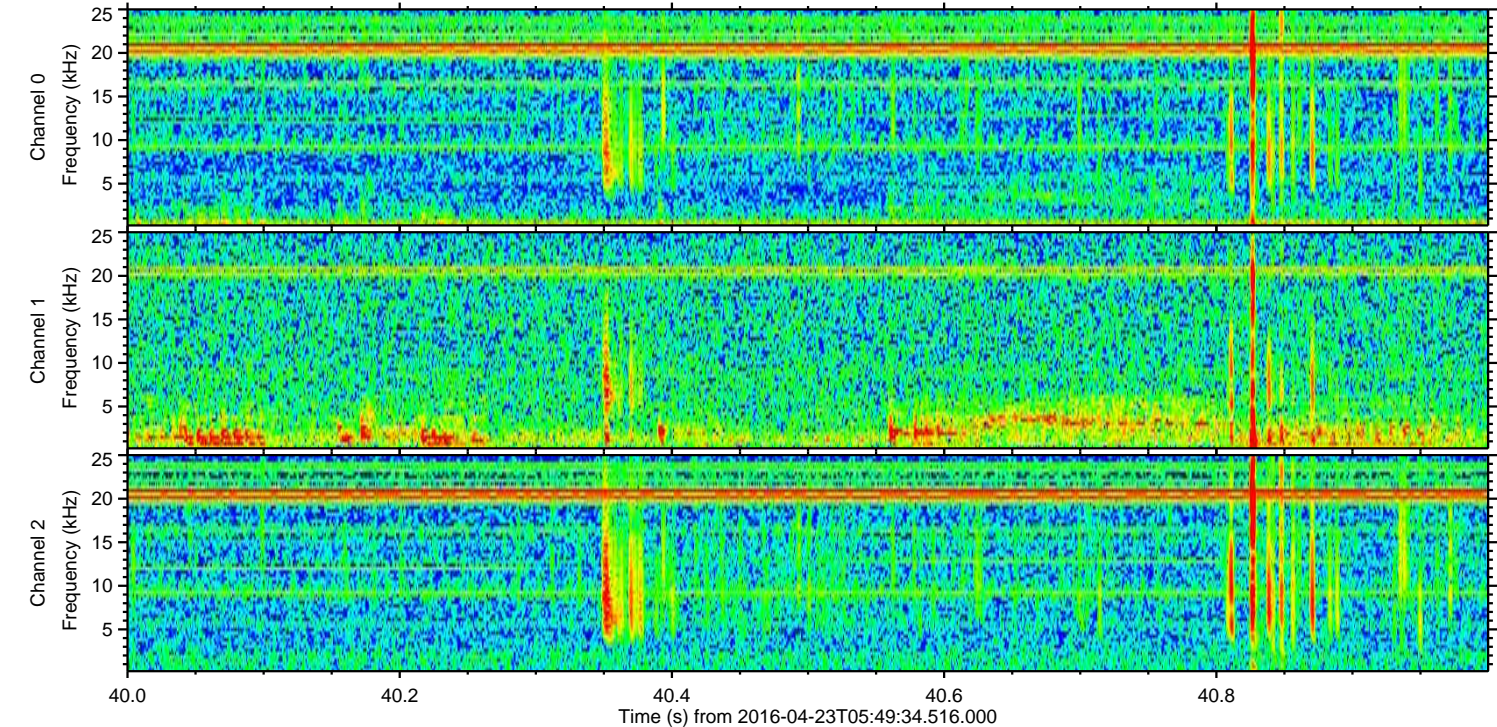
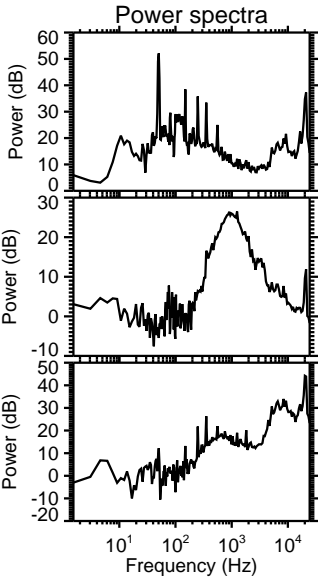
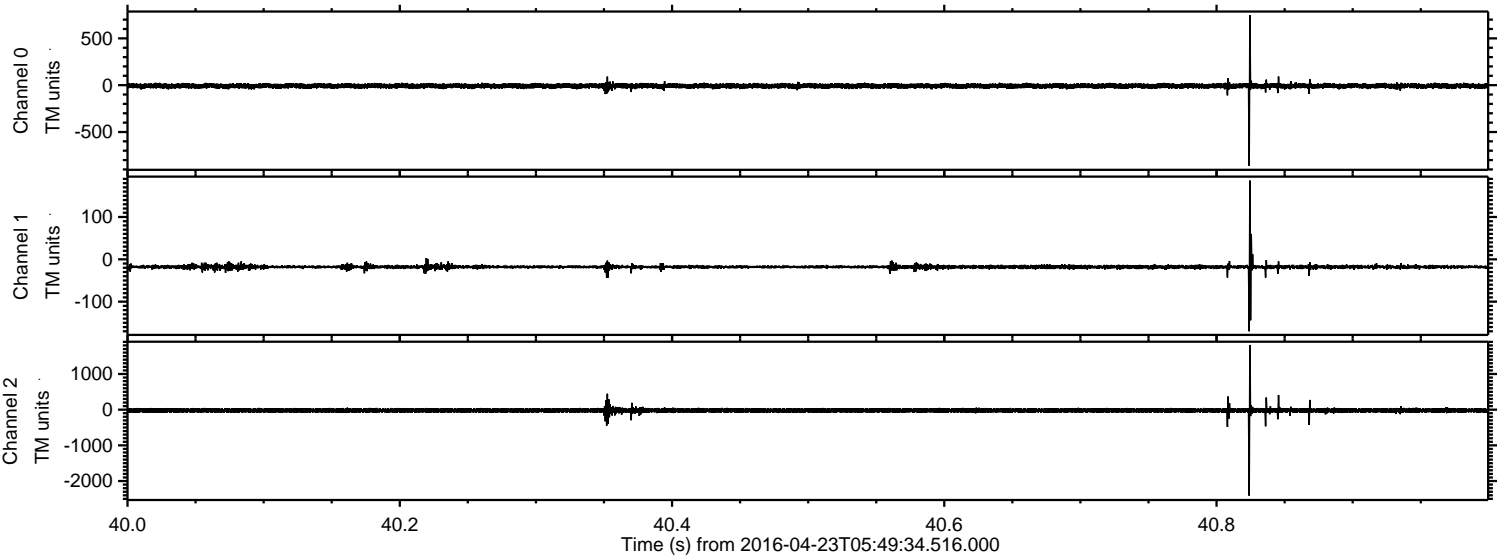

ELMAVAN 3D WAVEFORMS (Measured data sampled at 50 kHz) 51000 packets of 144 samples from 2016-04-23T05:49:34.516.000. Part 128/147

Processed Tue May 10 05:07:02 2016 by ELM ver.2012-10-06 from 001__elm20160423_054933__dat00.bin

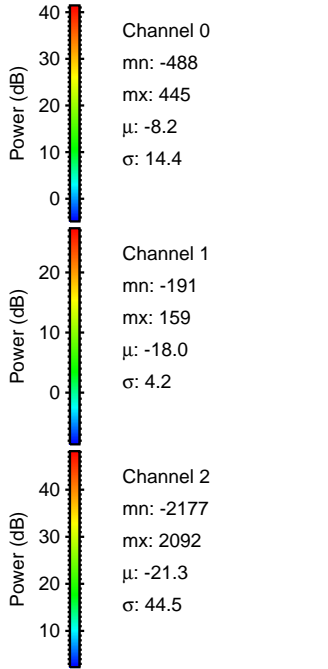
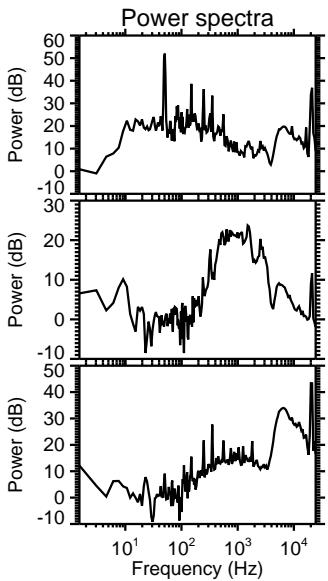
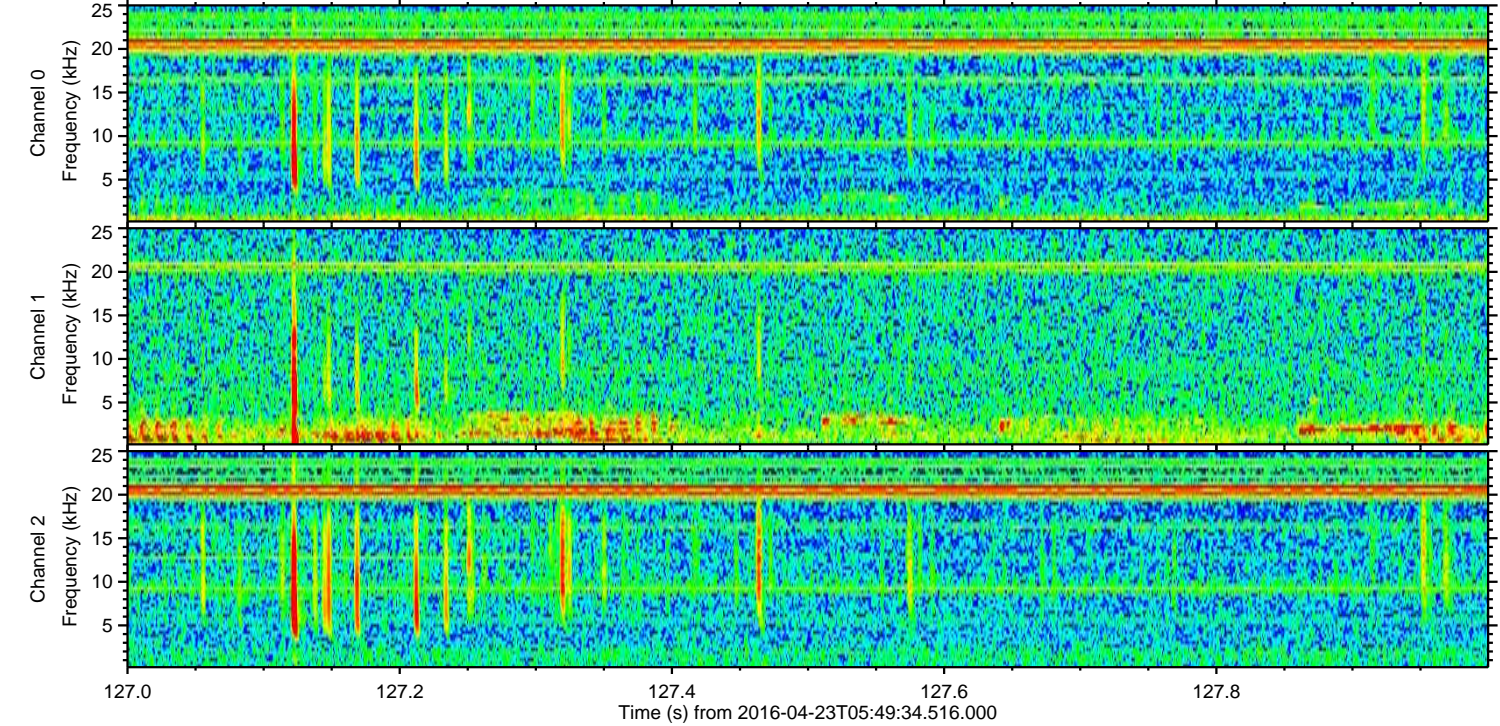
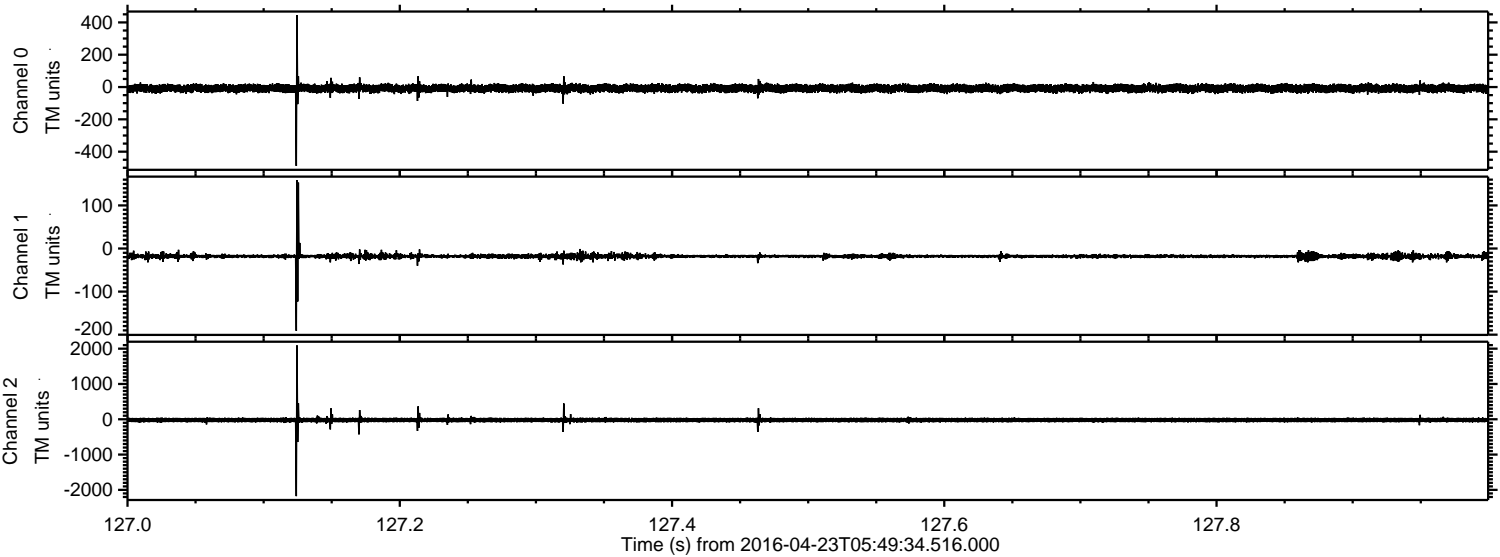

Processed Tue May 10 05:07:03 2016 by ELM ver.2012-10-06 from 001__elm20160423_054933__dat00.bin

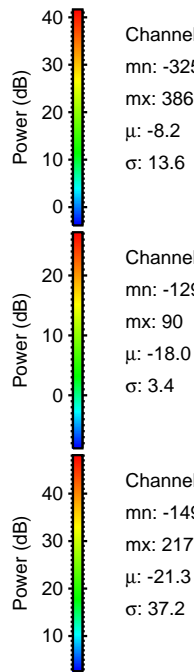
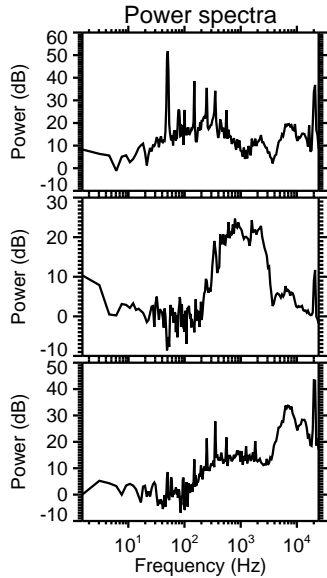
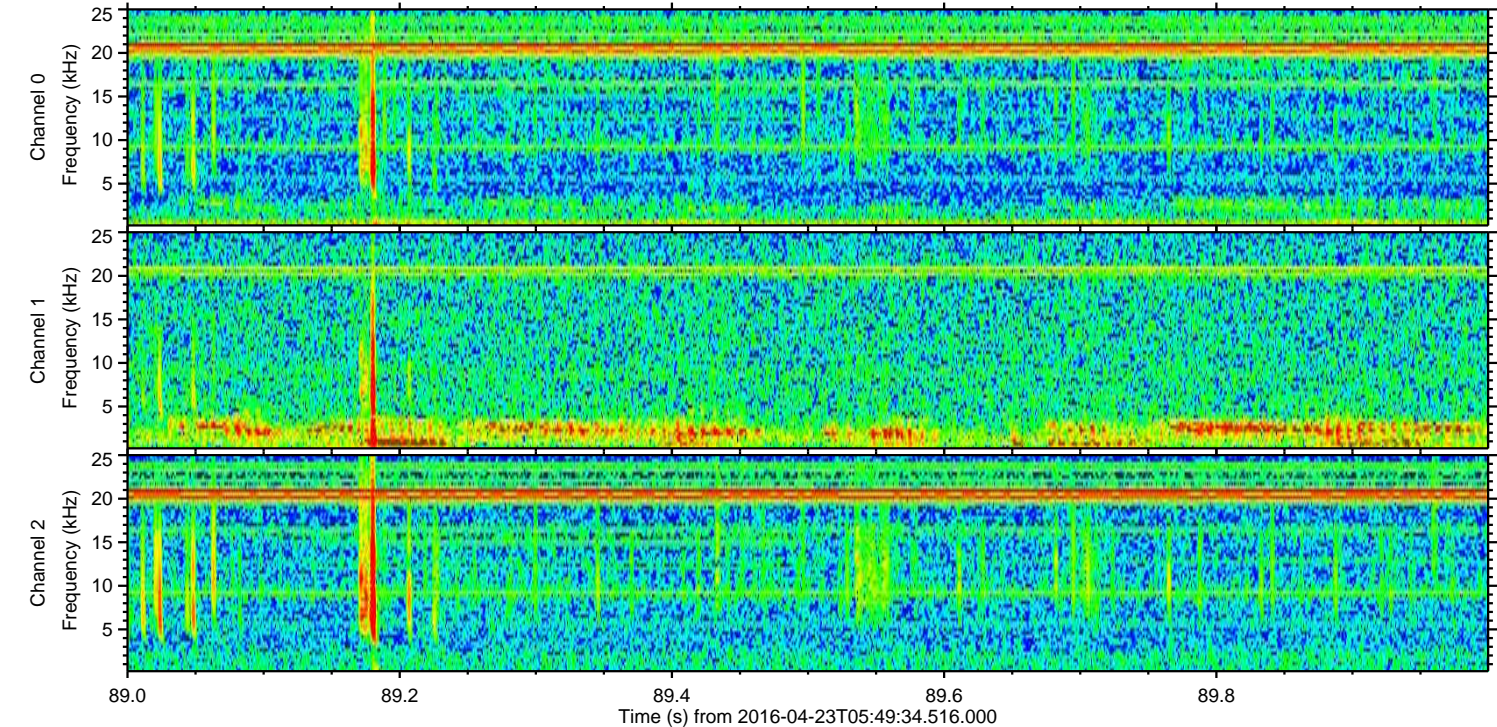
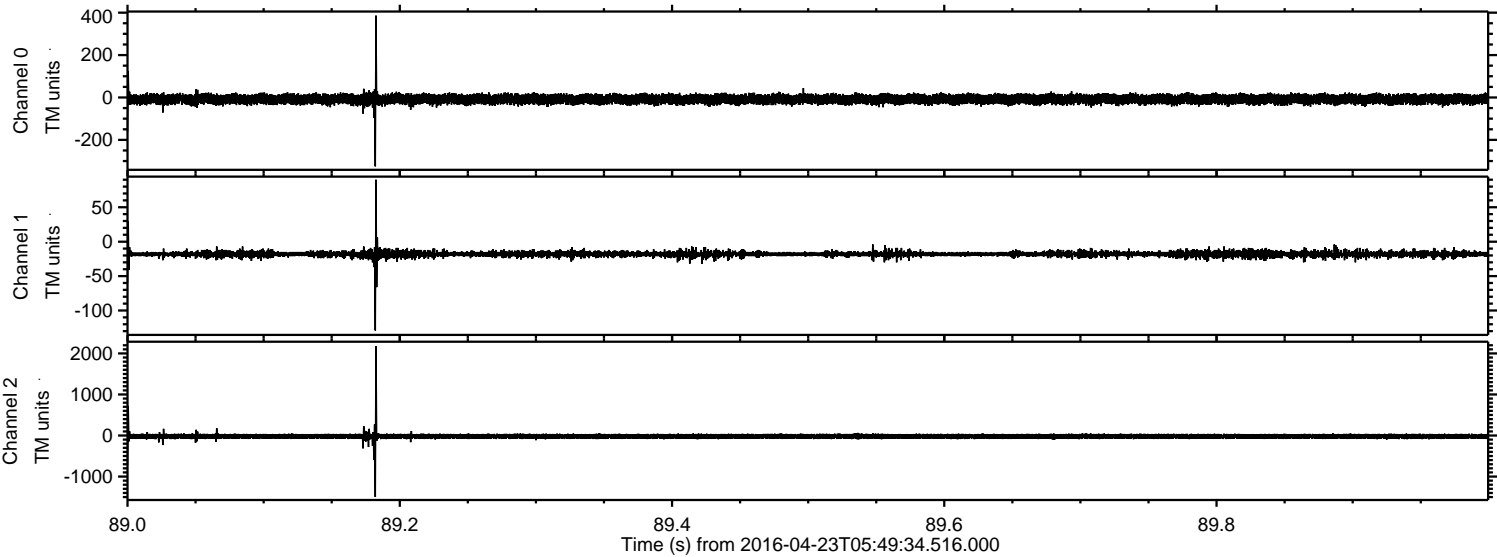

Channel 0
mn: -325
mx: 386
 μ : -8.2
 σ : 13.6

Channel 1
mn: -129
mx: 90
 μ : -18.0
 σ : 3.4

Channel 2
mn: -1497
mx: 2177
 μ : -21.3
 σ : 37.2

Processed Tue May 10 05:07:04 2016 by ELM ver.2012-10-06 from 001__elm20160423_054933__dat00.bin

