

# ELMAVAN 3D WAVEFORMS (Measured data sampled at 50 kHz) 51000 packets of 144 samples from 2016-04-23T04:19:30.462.999.

Processed Tue May 10 04:48:04 2016 by ELM ver.2012-10-06 from 001\_\_elm20160423\_041929\_\_dat00.bin

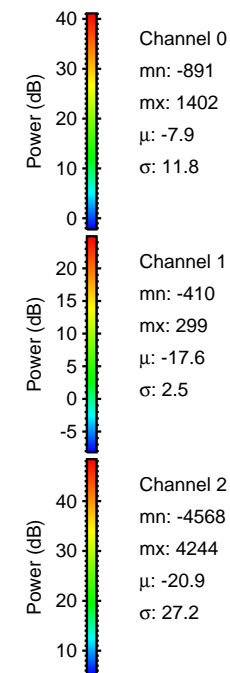

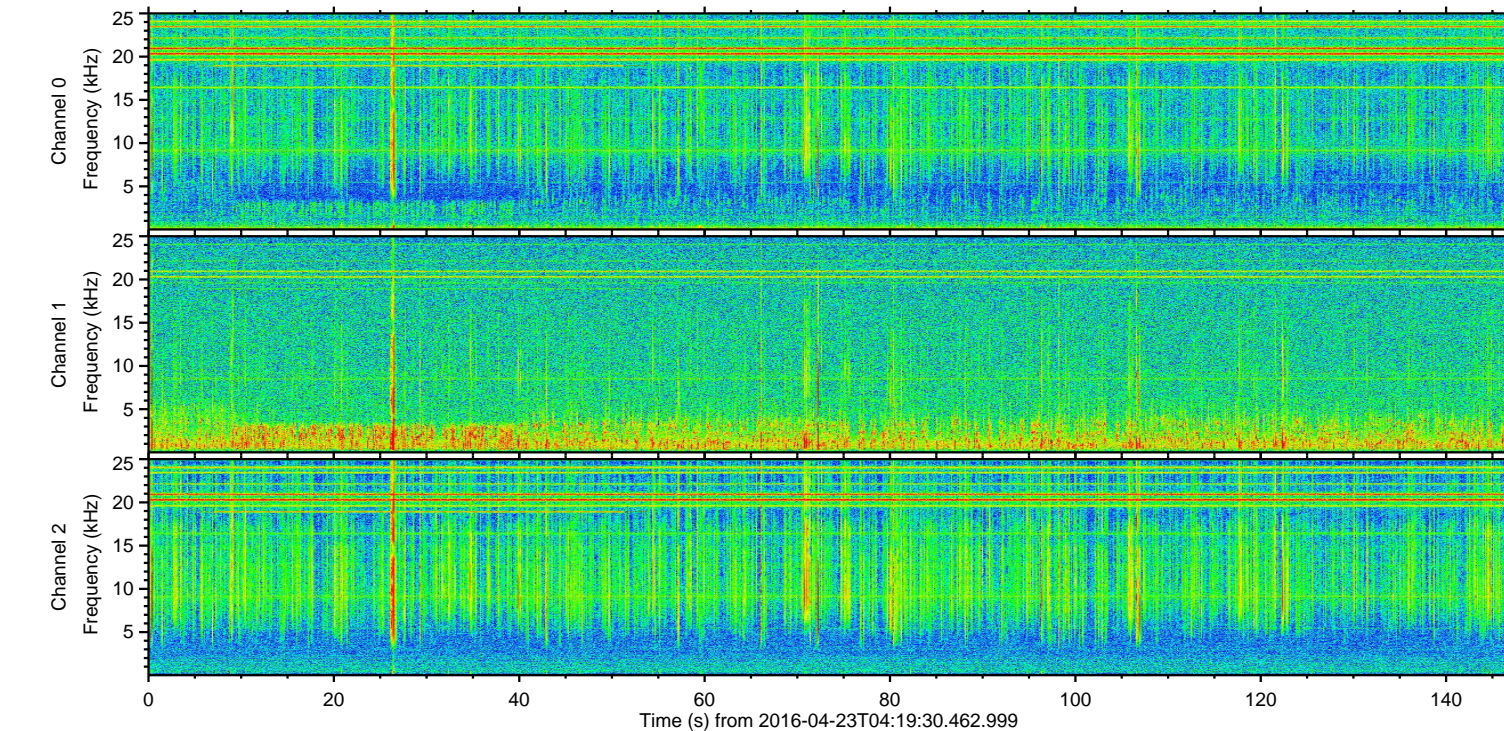
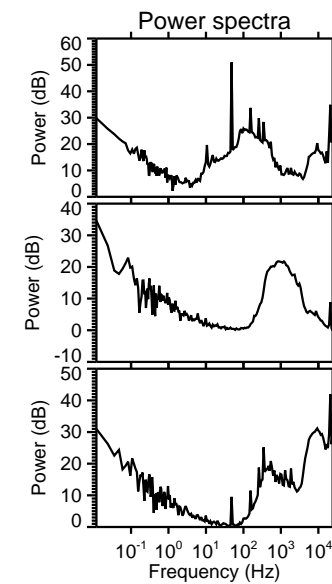
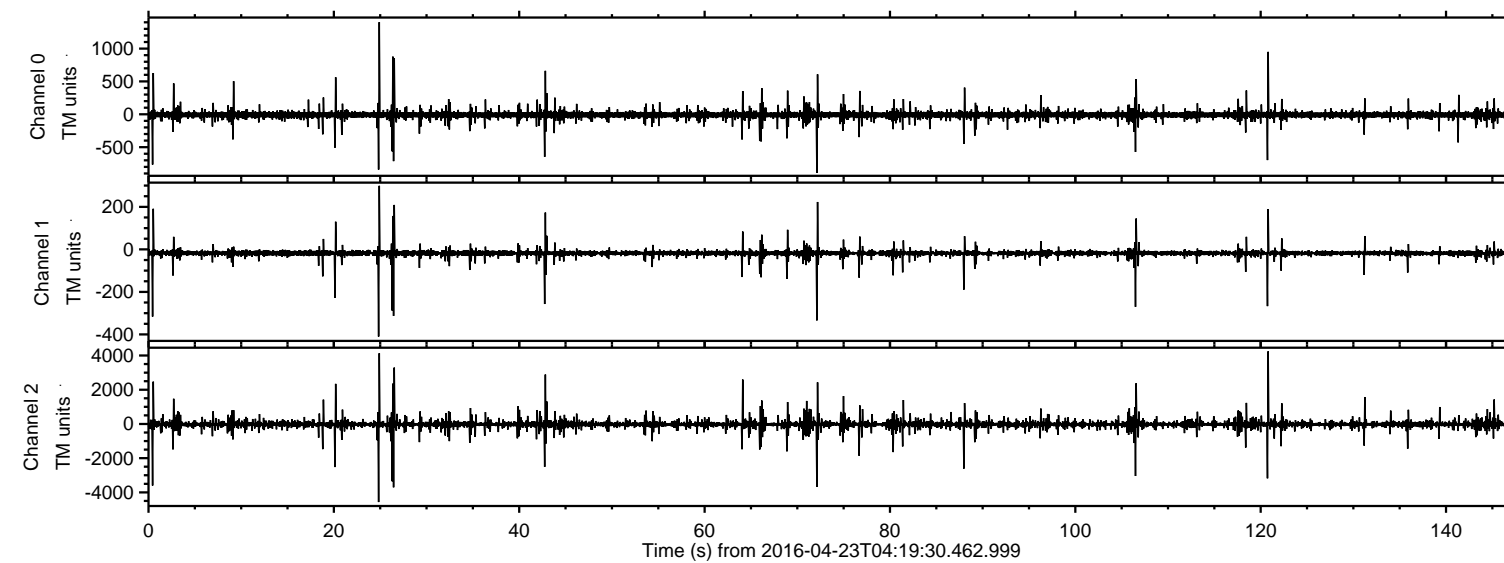

Processed Tue May 10 04:48:15 2016 by ELM ver.2012-10-06 from 001\_\_elm20160423\_041929\_\_dat00.bin

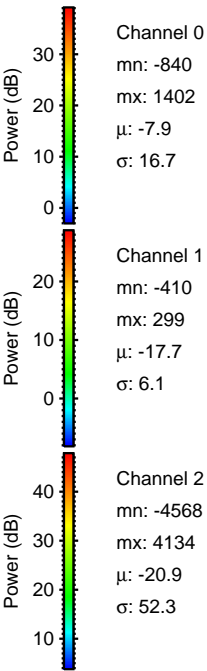
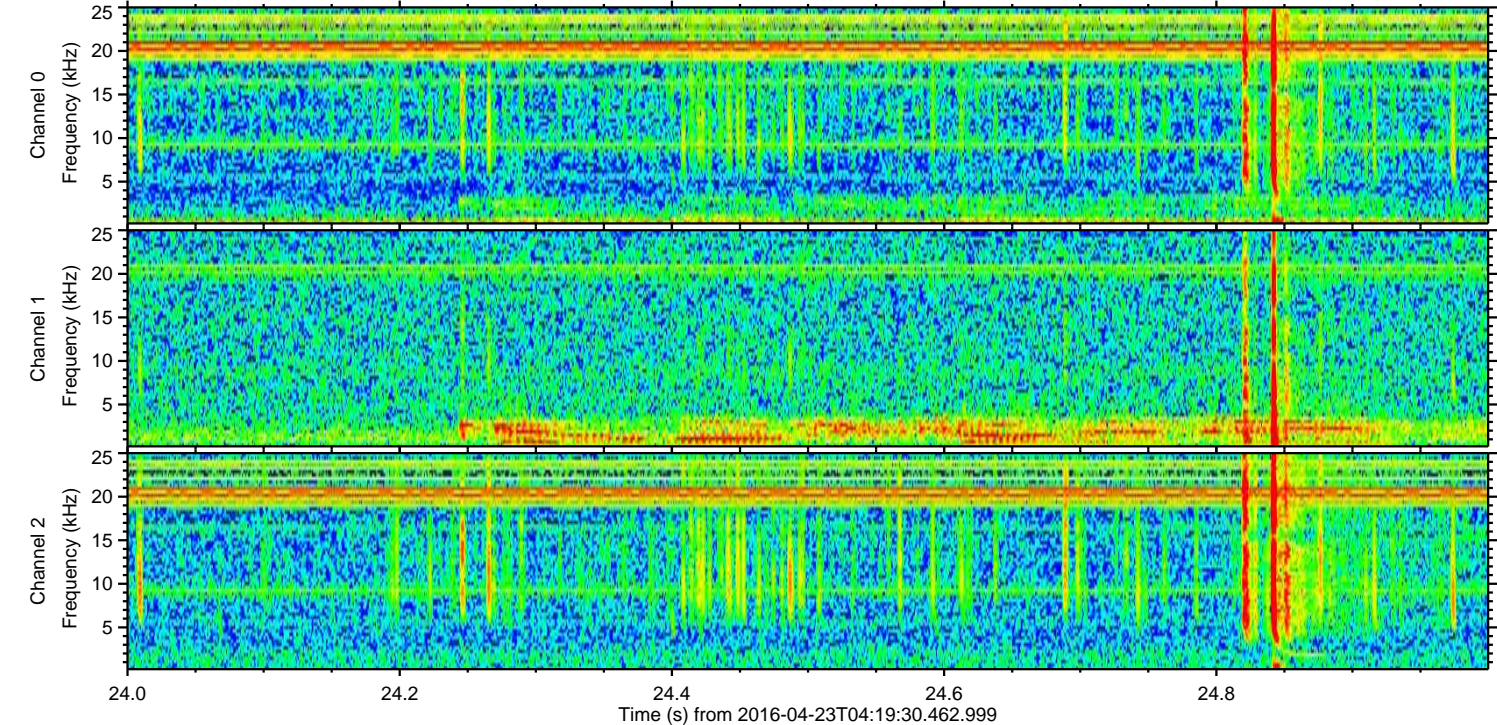
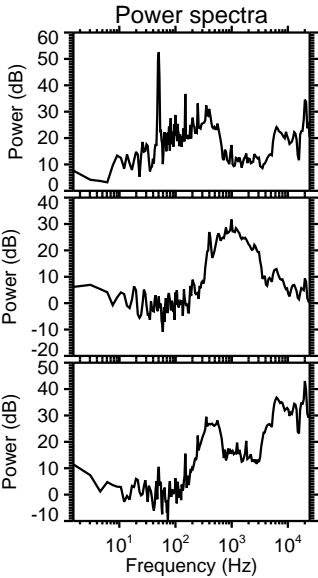
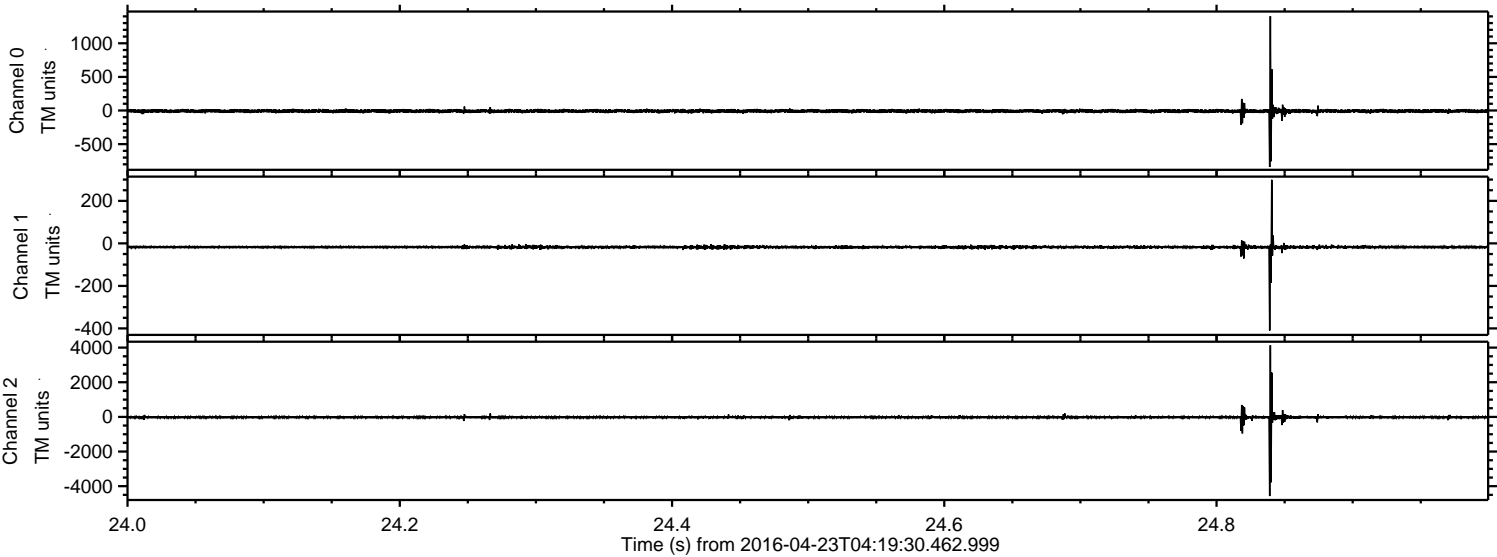



ELMAVAN 3D WAVEFORMS (Measured data sampled at 50 kHz) 51000 packets of 144 samples from 2016-04-23T04:19:30.462.999. Part 121/147

Processed Tue May 10 04:48:16 2016 by ELM ver.2012-10-06 from 001\_\_elm20160423\_041929\_\_dat00.bin

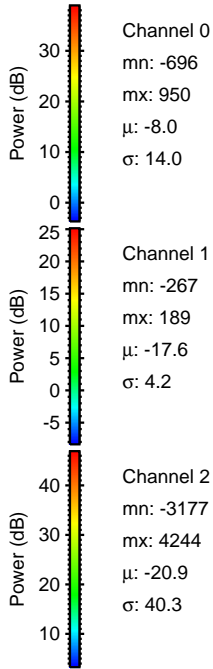
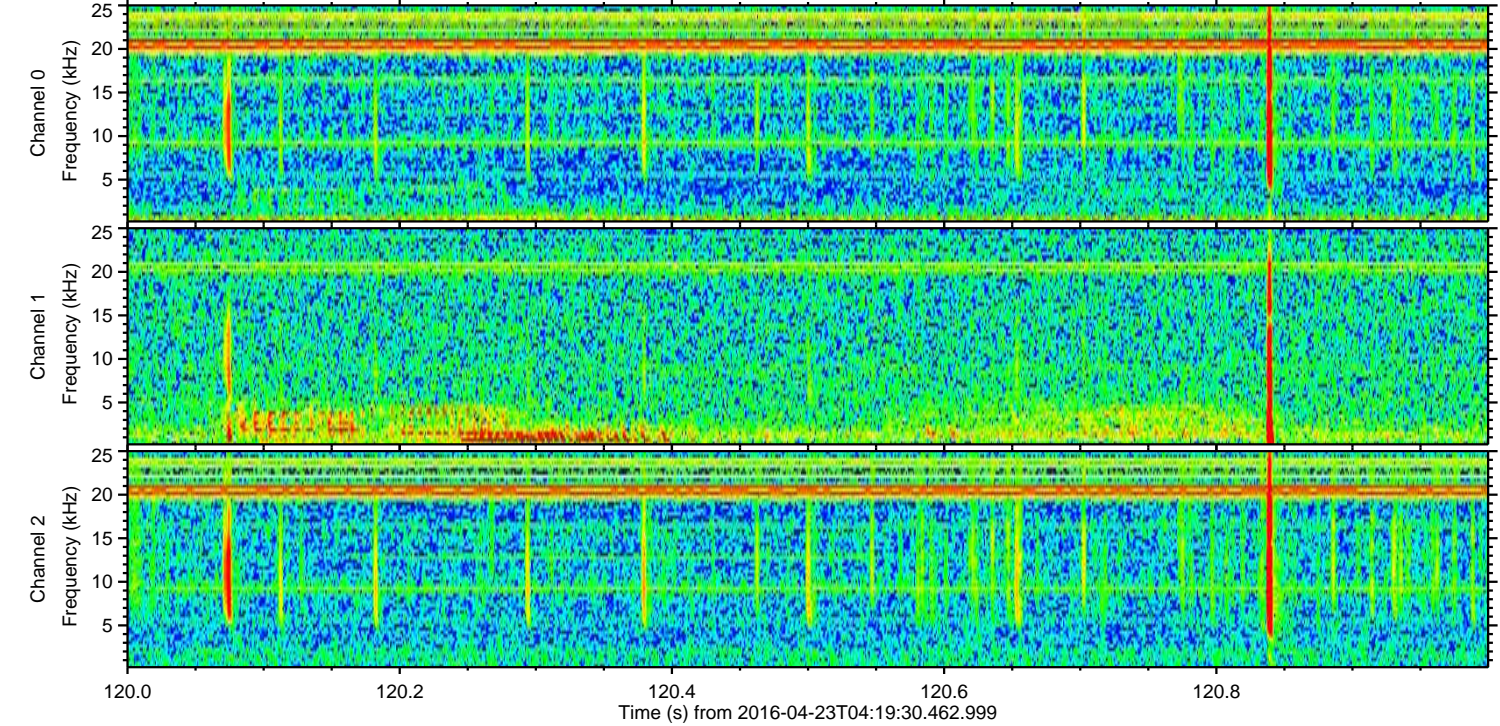
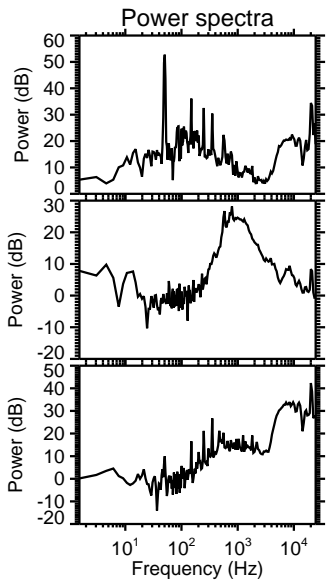
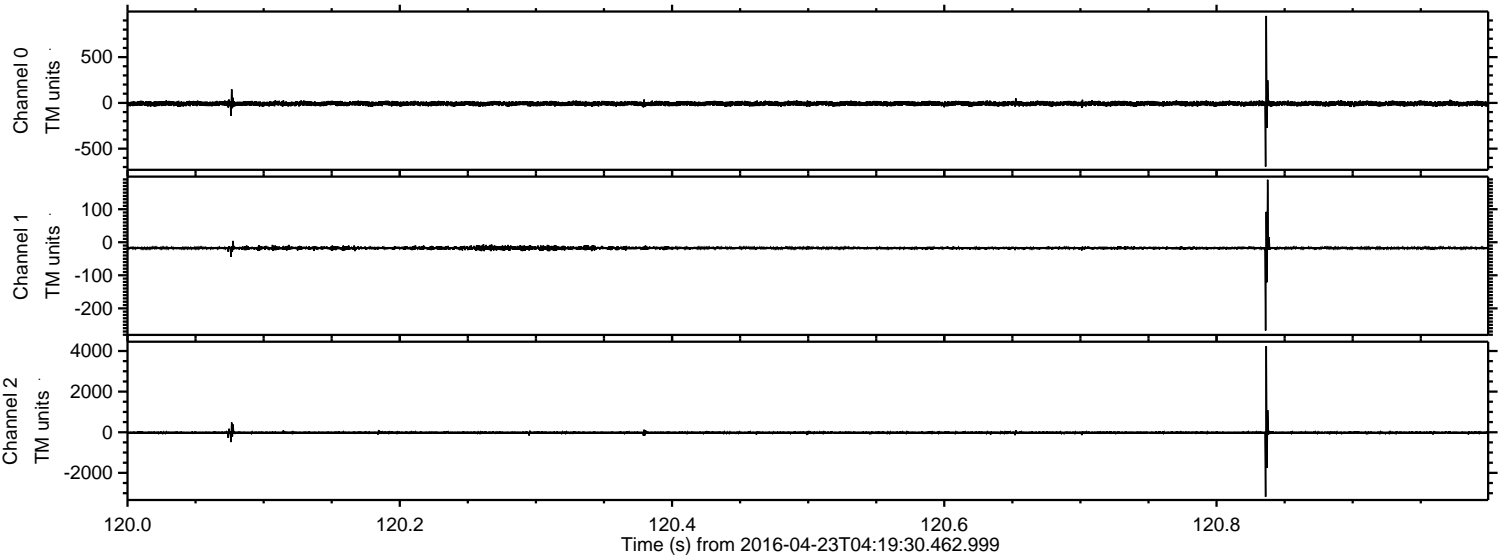



ELMAVAN 3D WAVEFORMS (Measured data sampled at 50 kHz) 51000 packets of 144 samples from 2016-04-23T04:19:30.462.999. Part 27/147

Processed Tue May 10 04:48:17 2016 by ELM ver.2012-10-06 from 001\_\_elm20160423\_041929\_\_dat00.bin

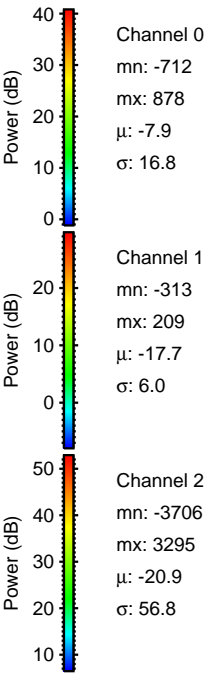
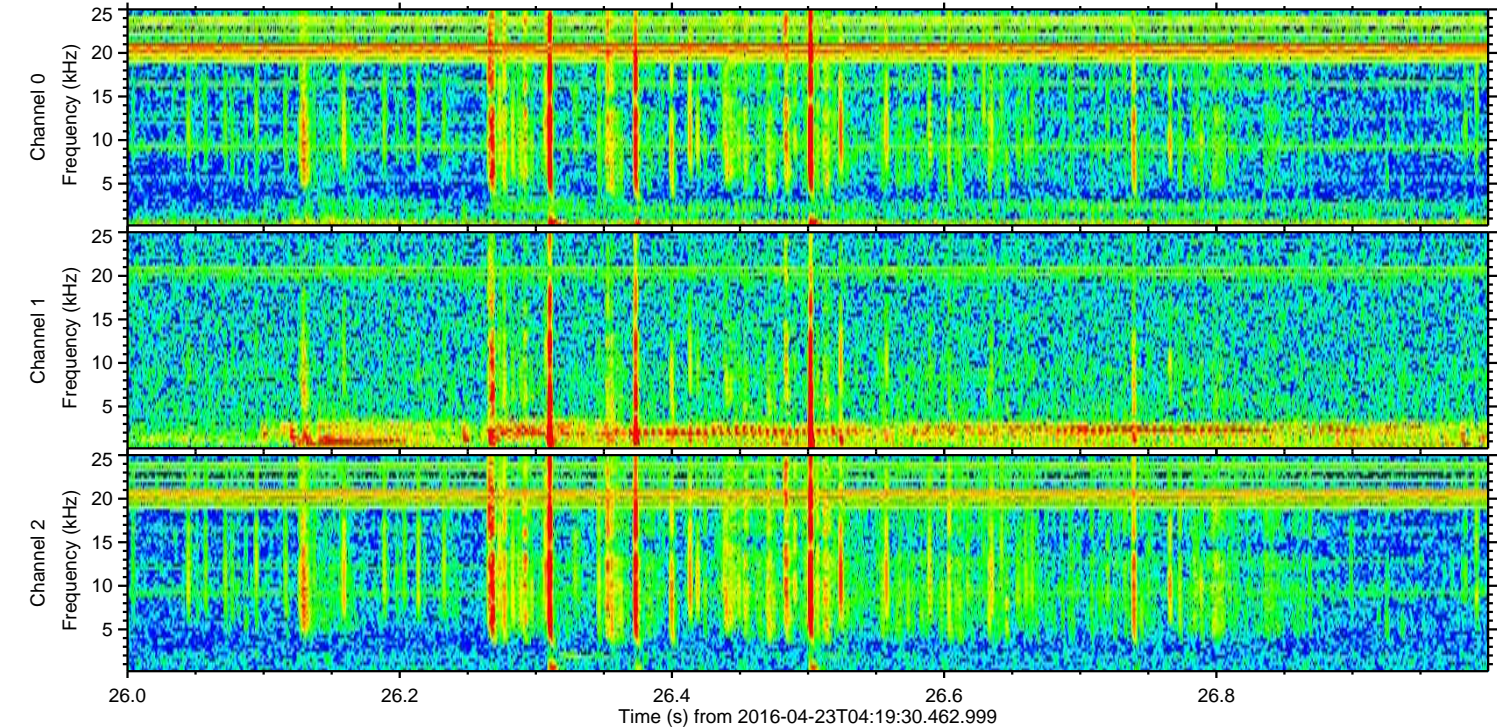
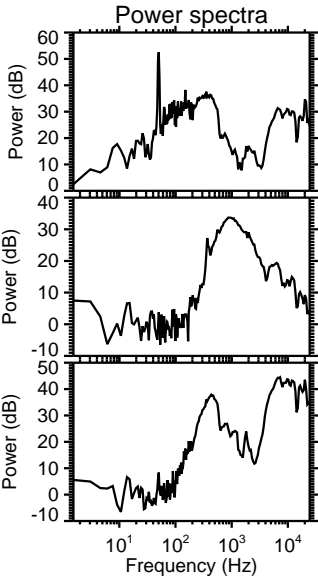
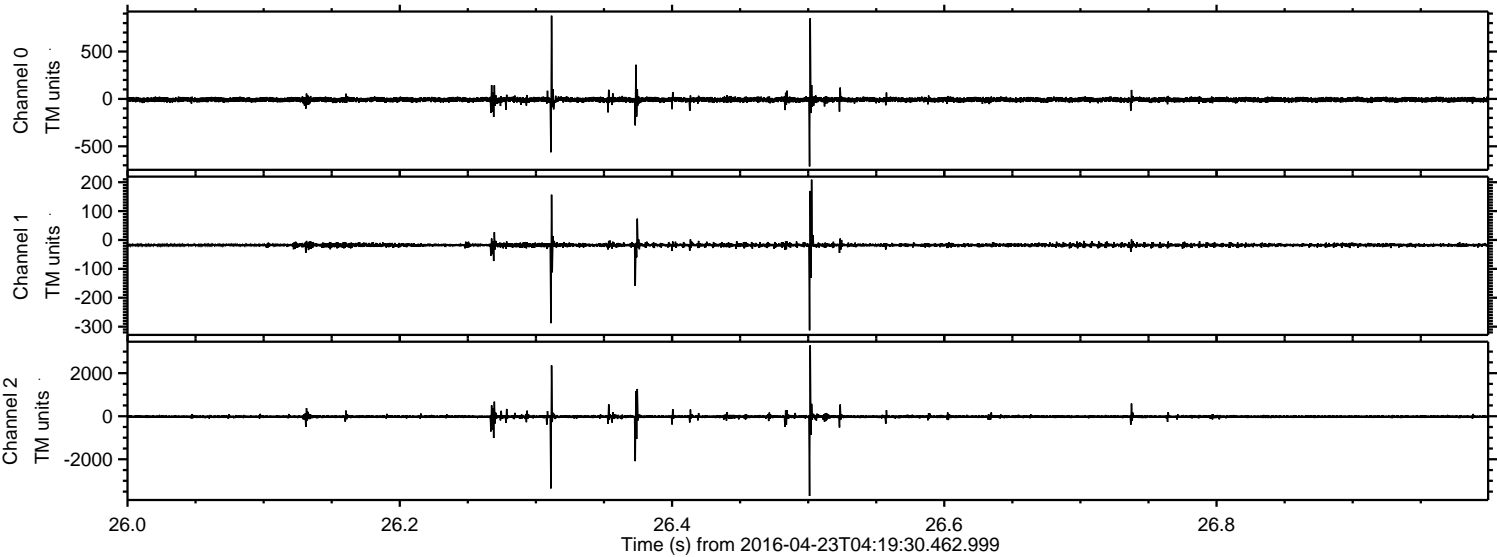



Processed Tue May 10 04:48:18 2016 by ELM ver.2012-10-06 from 001\_\_elm20160423\_041929\_\_dat00.bin

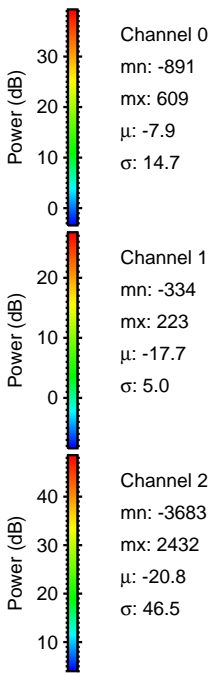
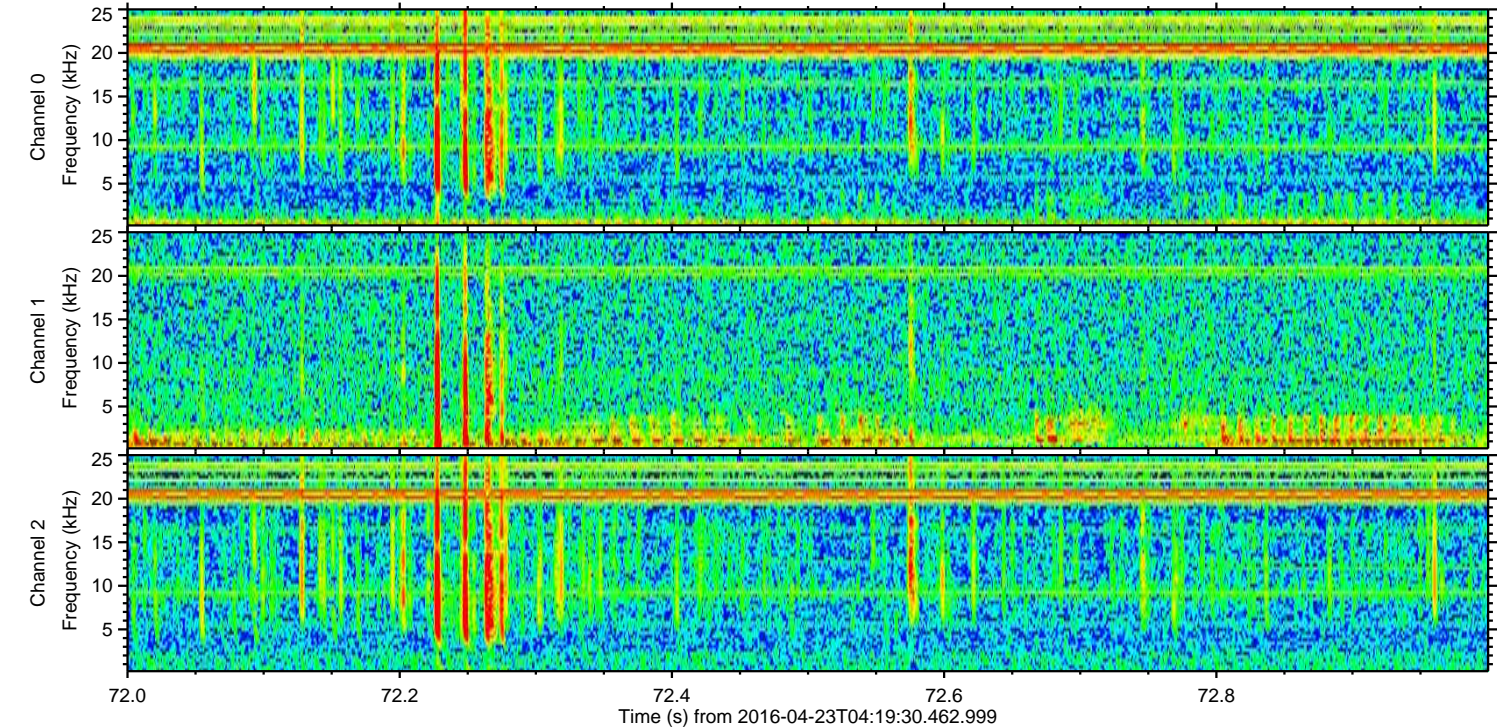
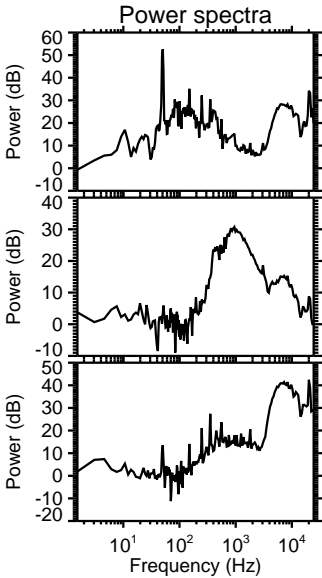
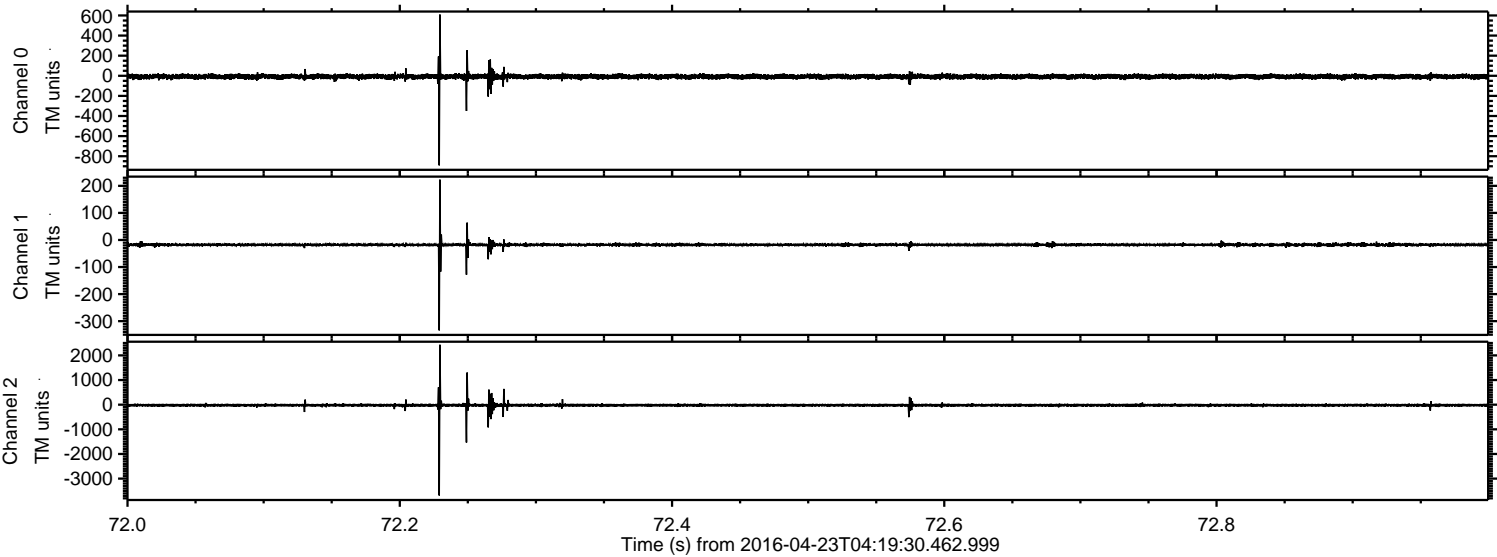



ELMAVAN 3D WAVEFORMS (Measured data sampled at 50 kHz) 51000 packets of 144 samples from 2016-04-23T04:19:30.462.999. Part 1/147

Processed Tue May 10 04:48:19 2016 by ELM ver.2012-10-06 from 001\_\_elm20160423\_041929\_\_dat00.bin

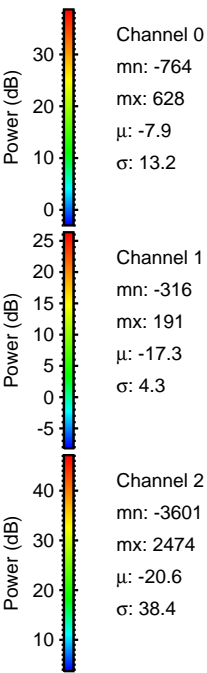
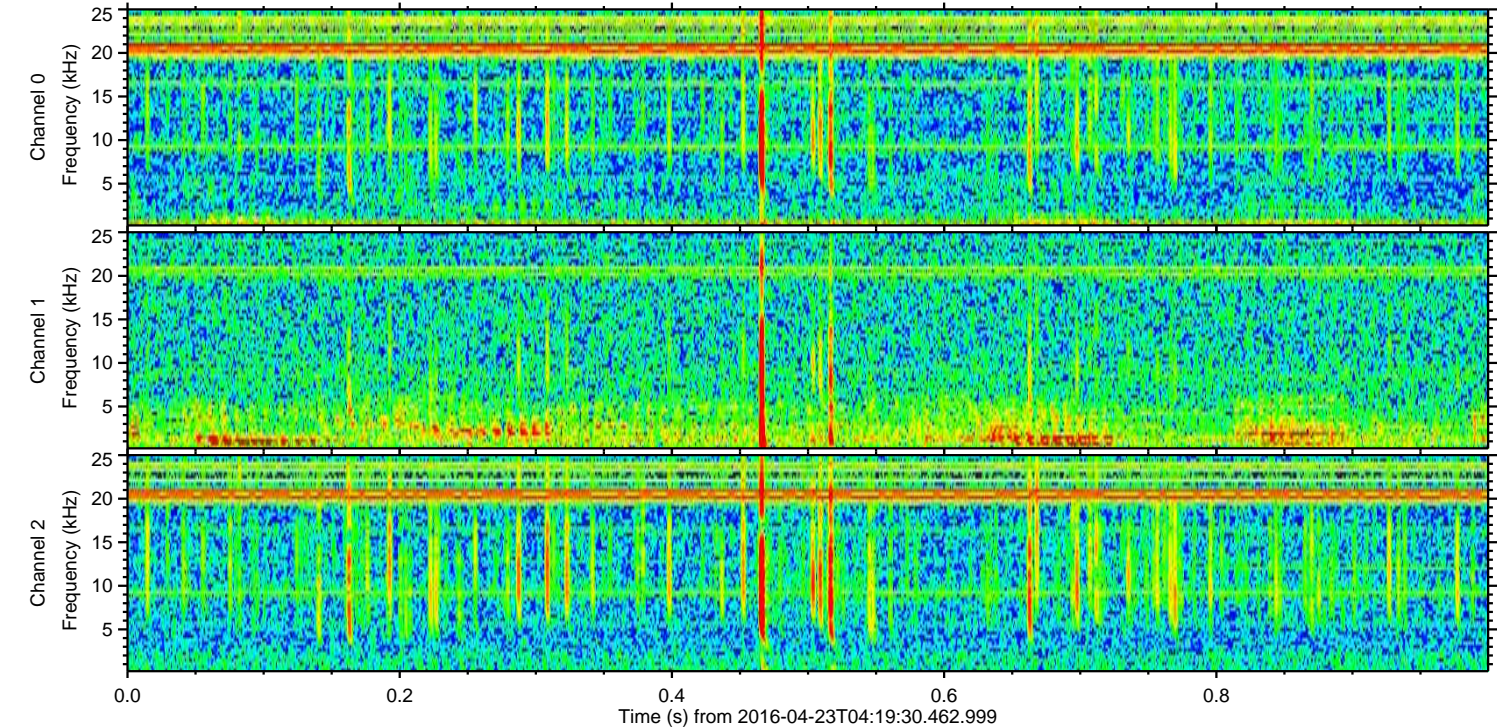
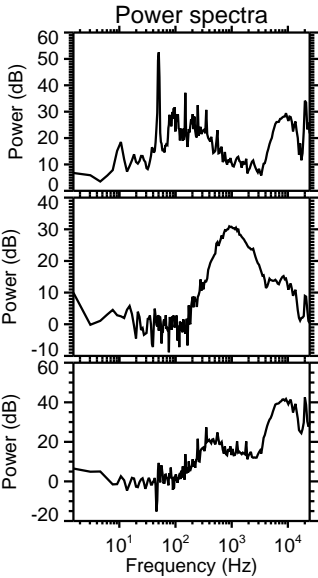
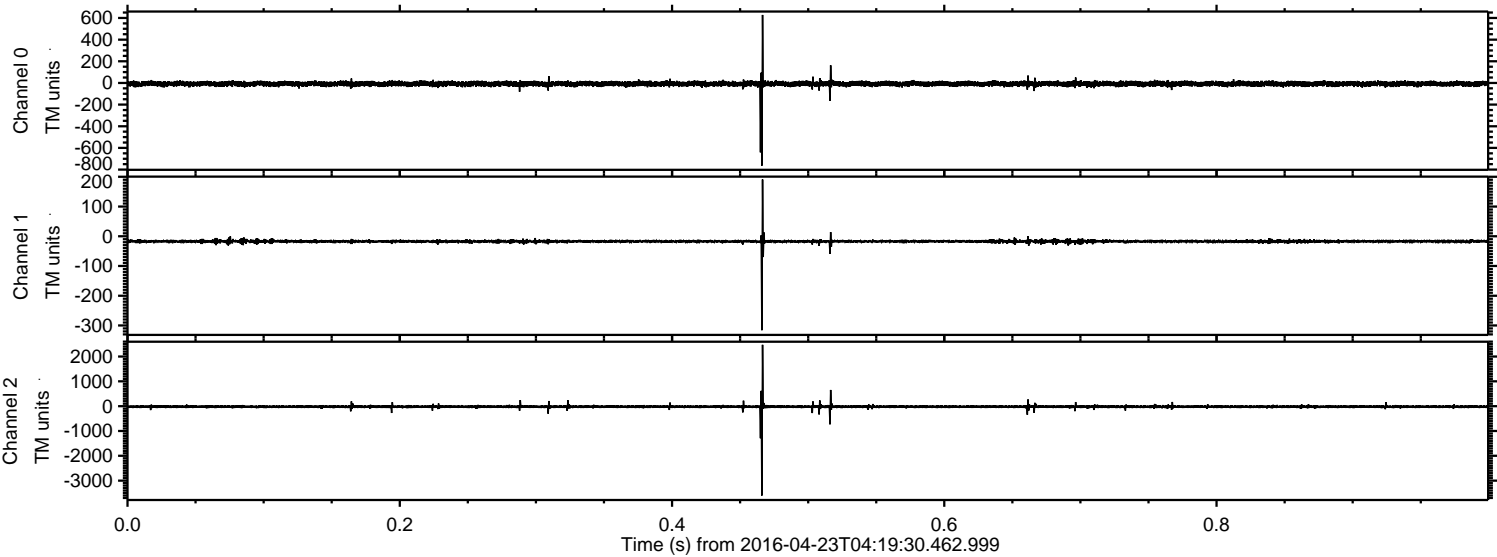



ELMAVAN 3D WAVEFORMS (Measured data sampled at 50 kHz) 51000 packets of 144 samples from 2016-04-23T04:19:30.462.999. Part 107/147

Processed Tue May 10 04:48:20 2016 by ELM ver.2012-10-06 from 001\_\_elm20160423\_041929\_\_dat00.bin

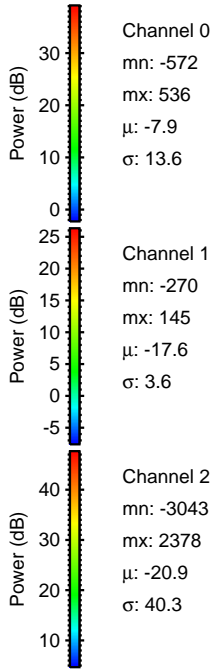
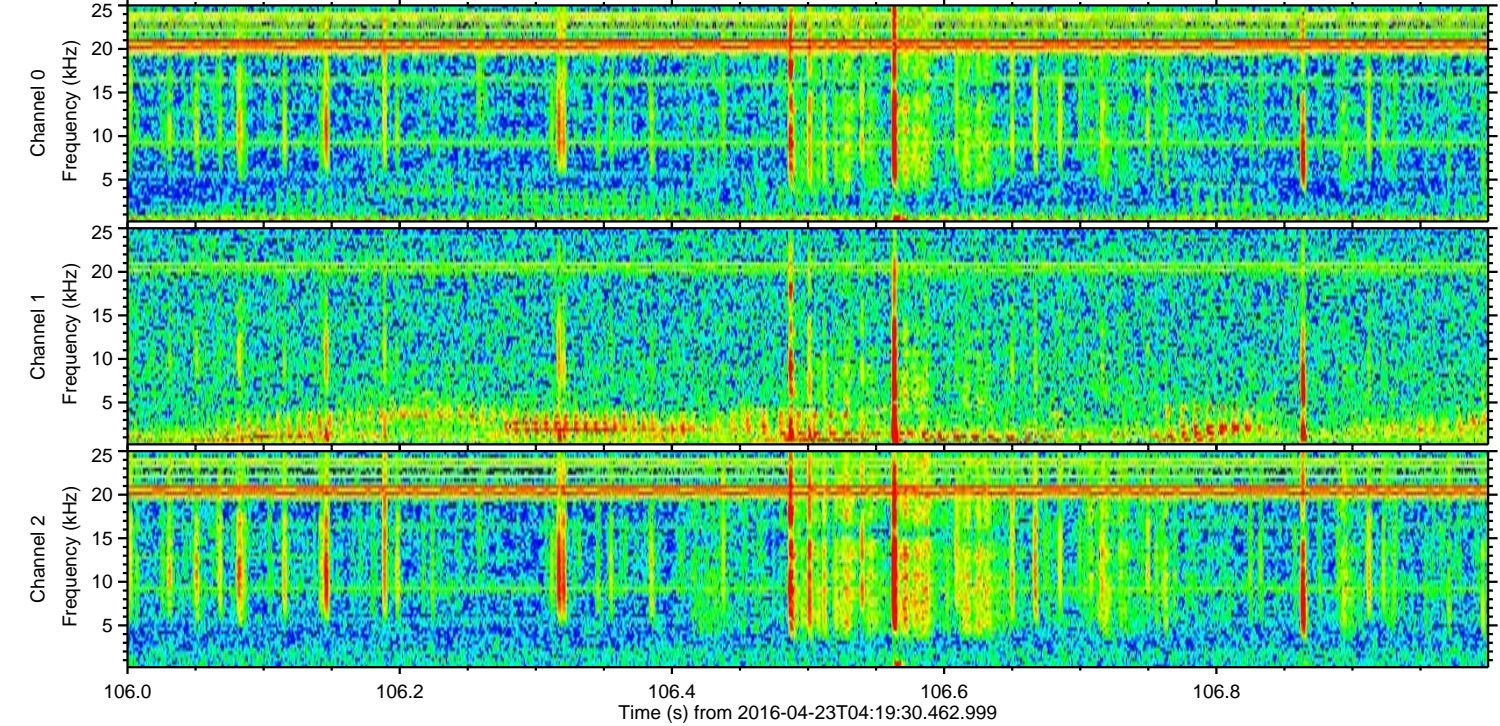
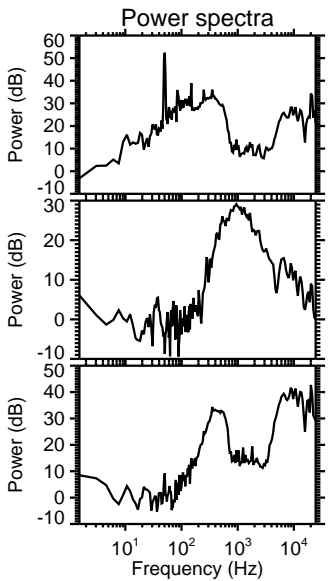
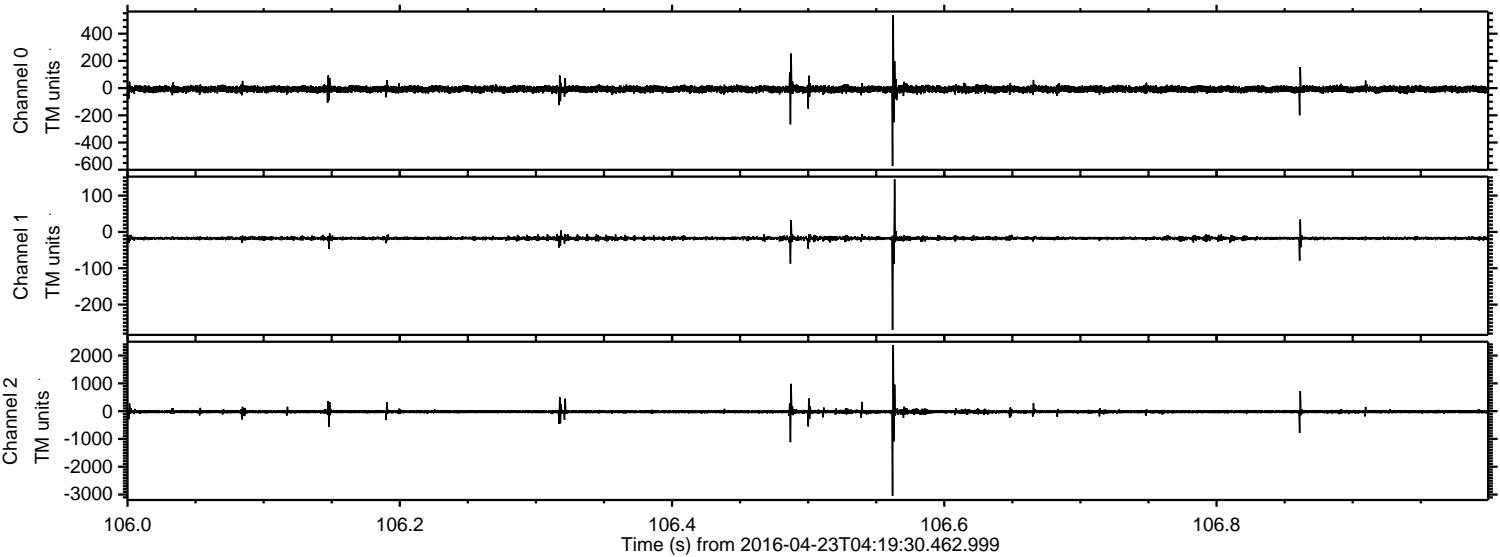



Processed Tue May 10 04:48:21 2016 by ELM ver.2012-10-06 from 001\_\_elm20160423\_041929\_\_dat00.bin

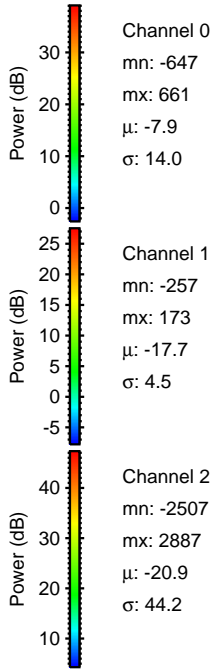
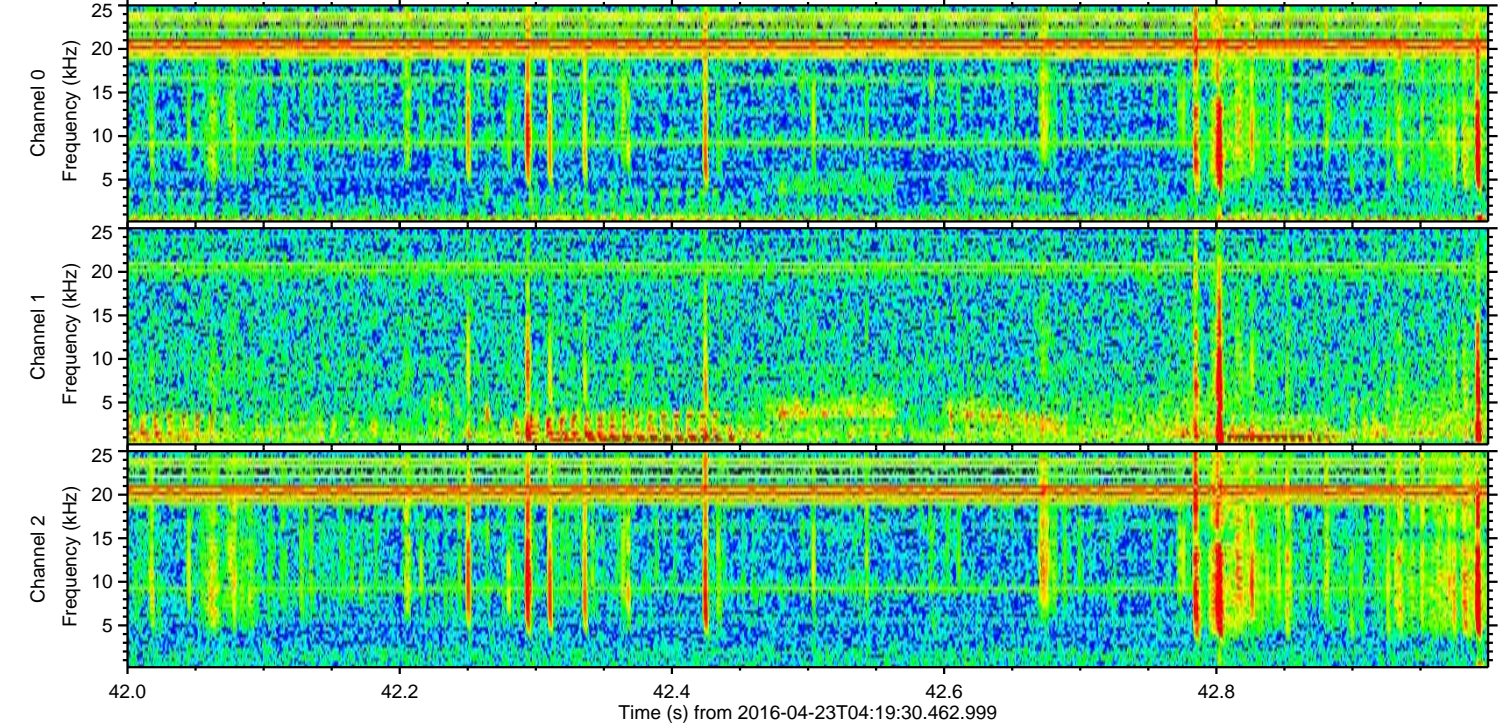
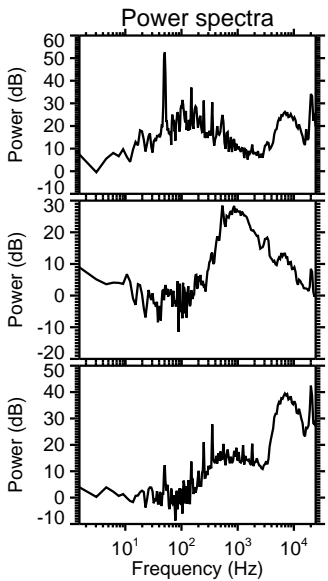
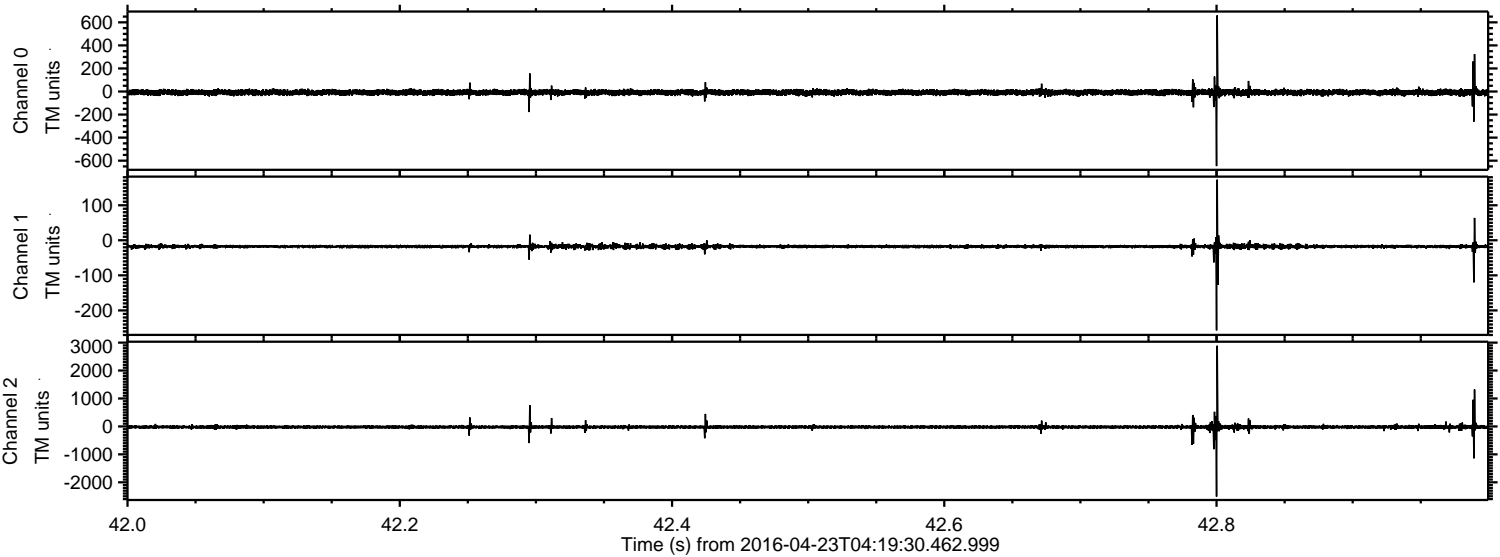



Processed Tue May 10 04:48:22 2016 by ELM ver.2012-10-06 from 001\_\_elm20160423\_041929\_\_dat00.bin

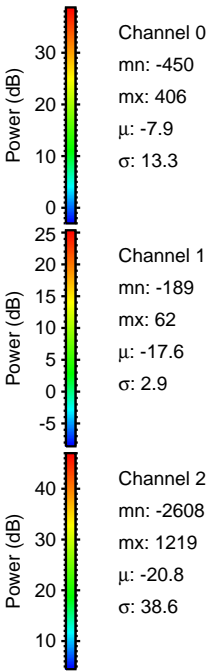
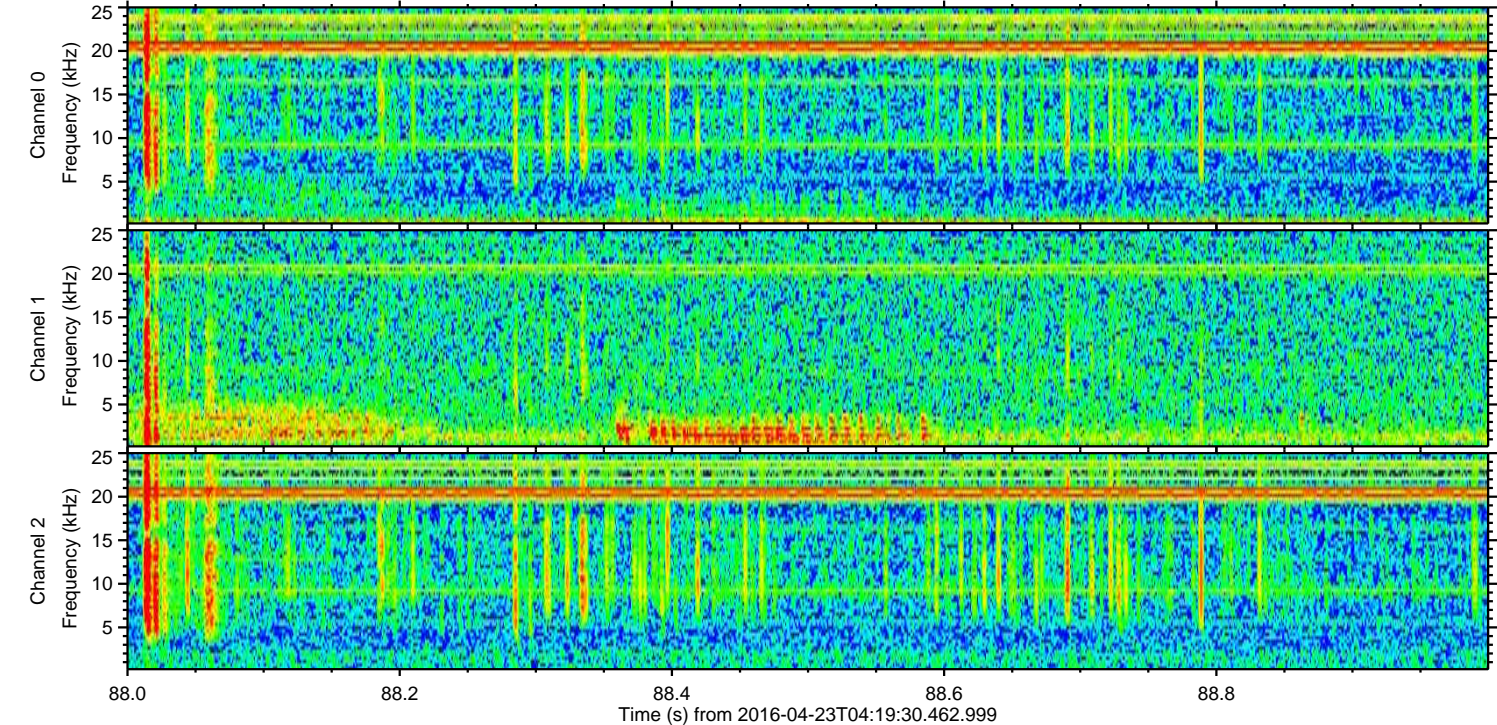
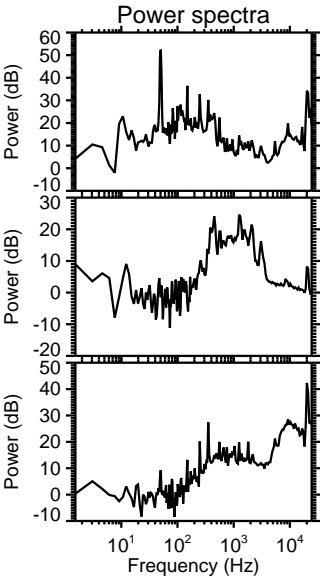
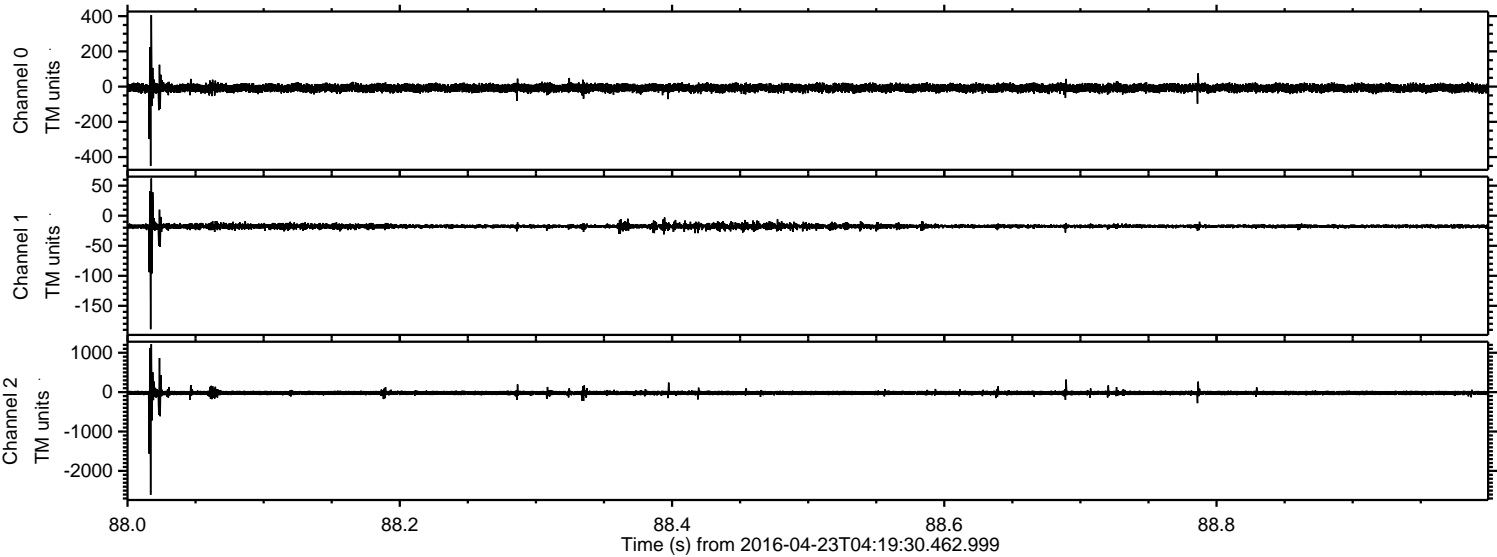



Processed Tue May 10 04:48:23 2016 by ELM ver.2012-10-06 from 001\_\_elm20160423\_041929\_\_dat00.bin

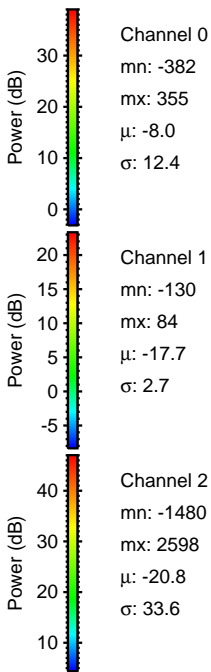
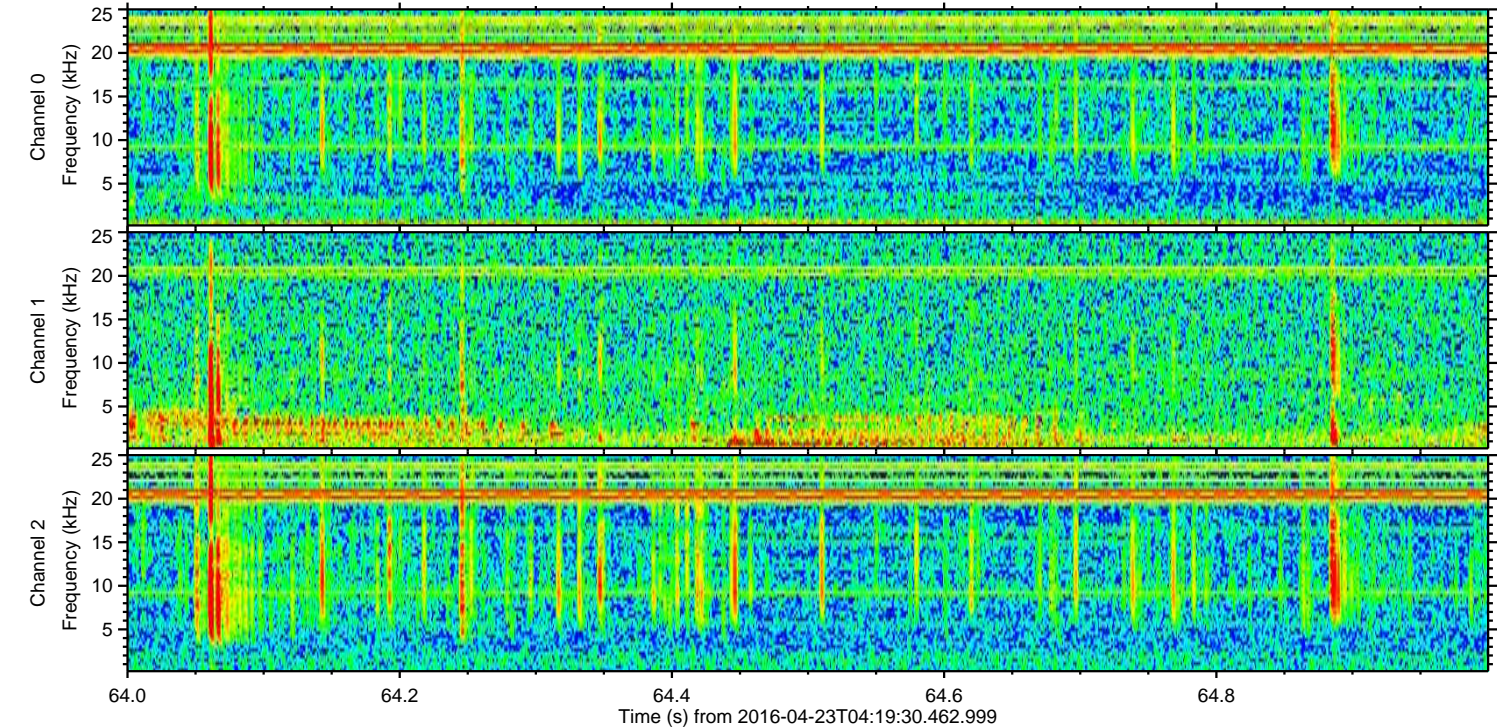
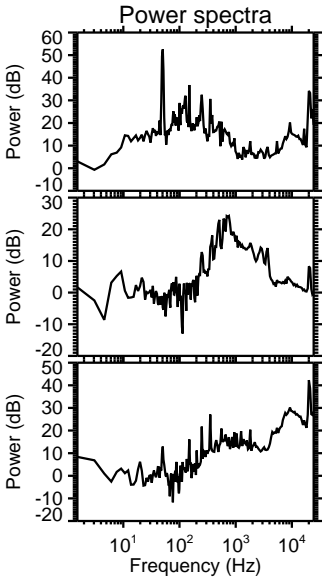
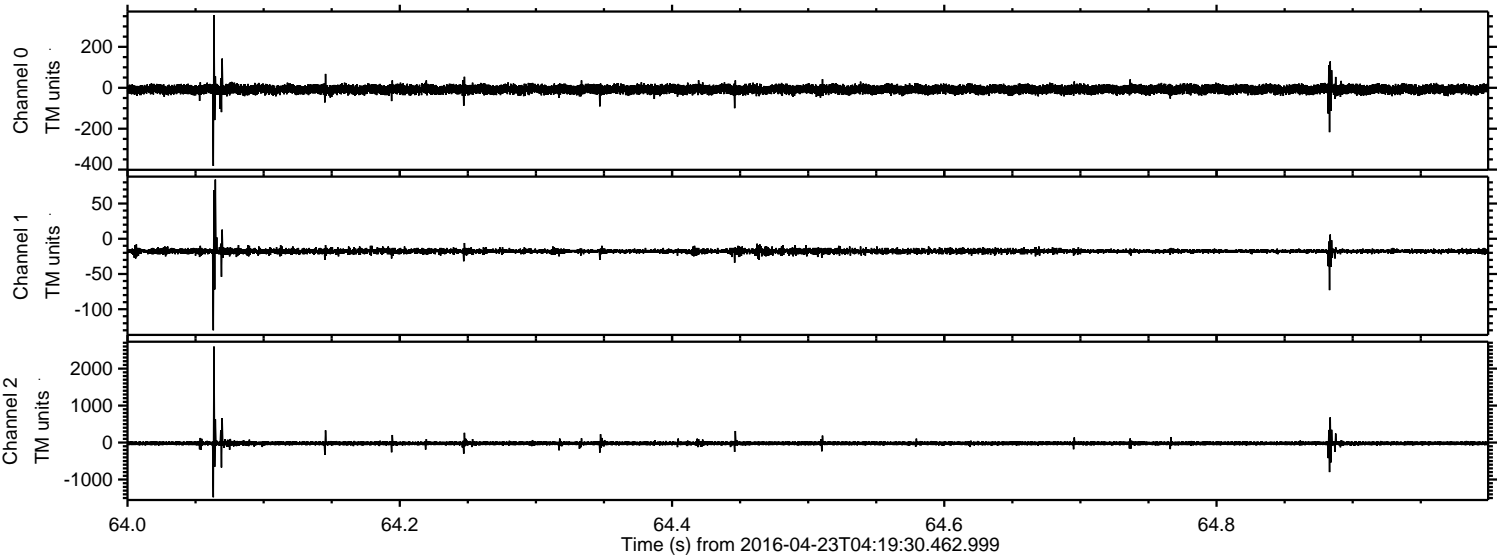



Processed Tue May 10 04:48:24 2016 by ELM ver.2012-10-06 from 001\_\_elm20160423\_041929\_\_dat00.bin

