

ELMAVAN 3D WAVEFORMS (Measured data sampled at 50 kHz) 51000 packets of 144 samples from 2016-04-23T00:29:20.196.999.

Processed Tue May 10 04:00:57 2016 by ELM ver.2012-10-06 from 001__elm20160423_002919__dat00.bin

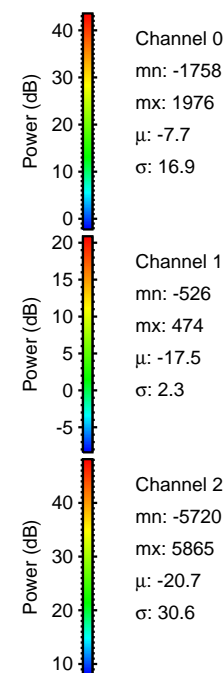
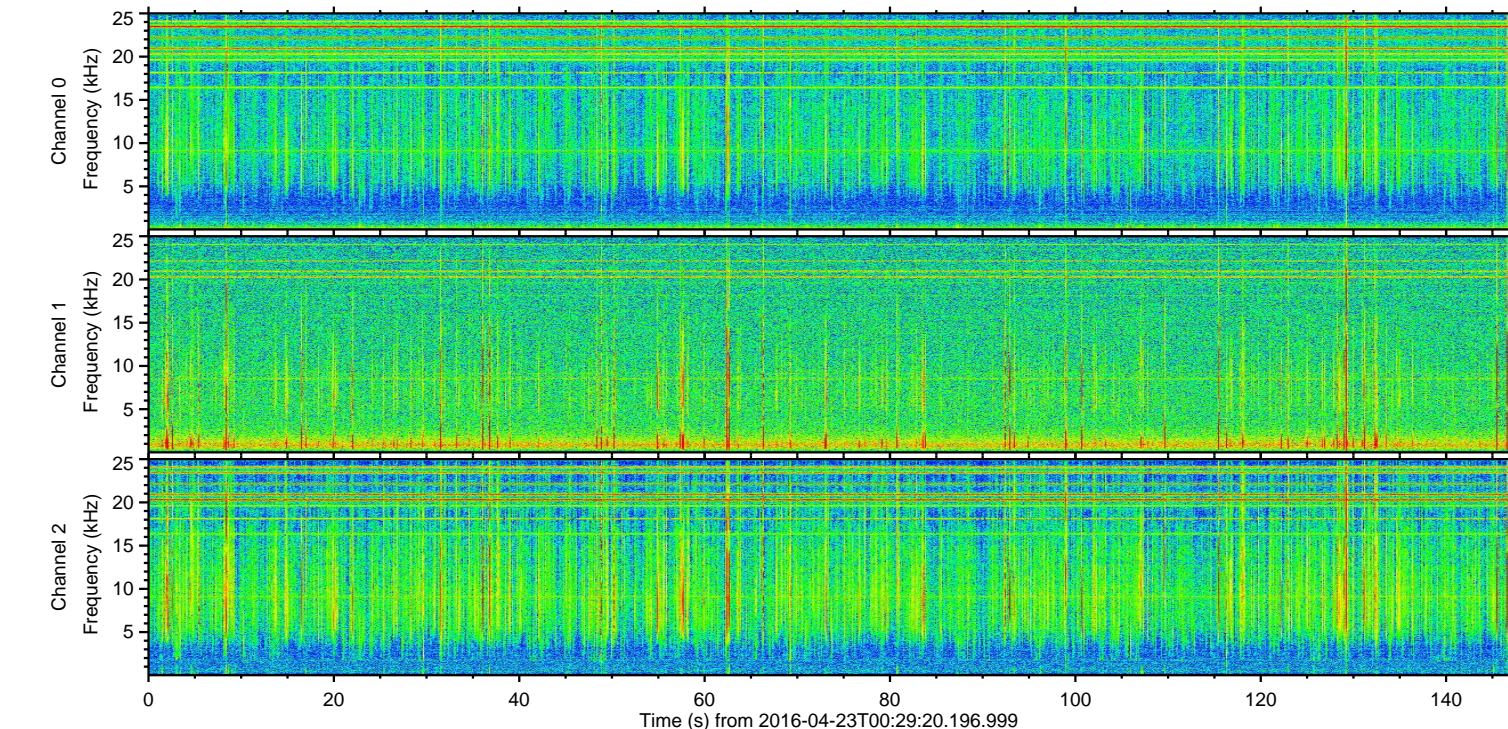
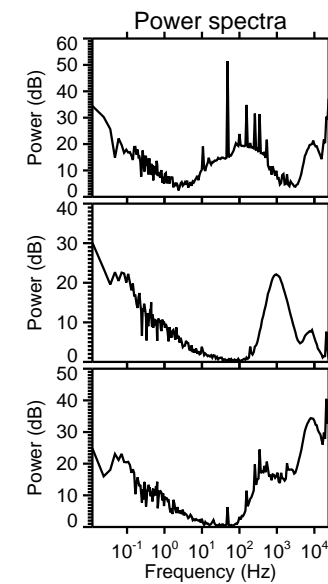
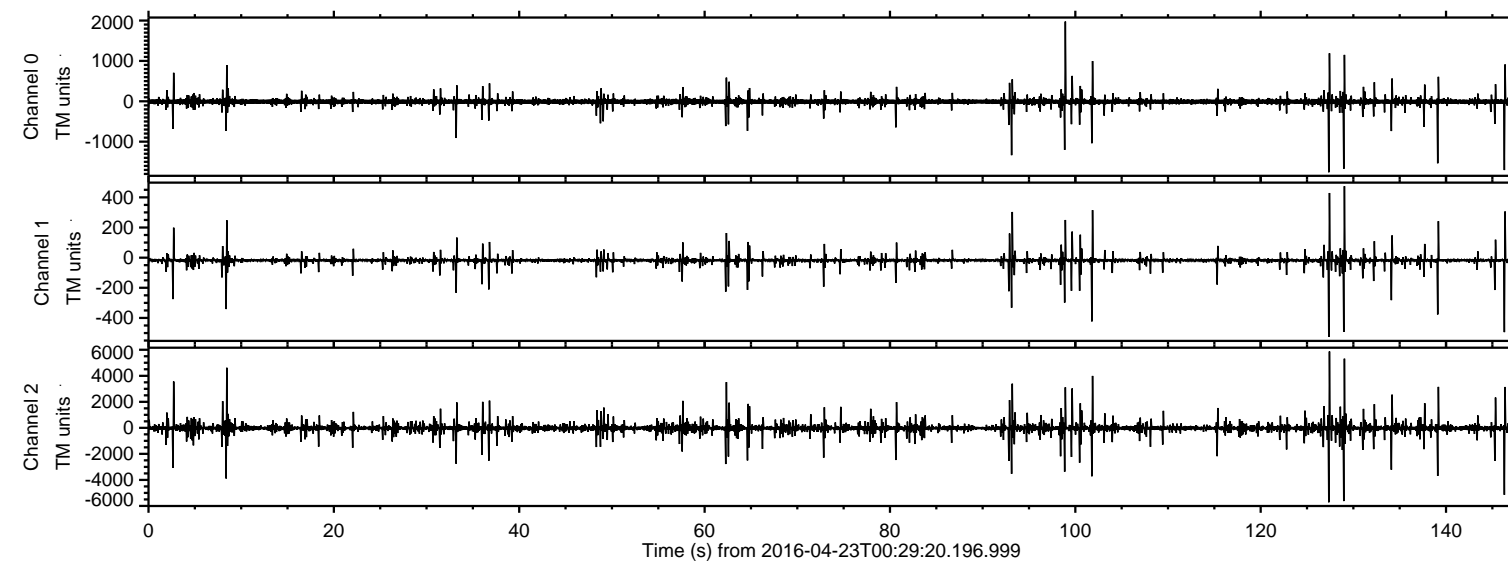

ELMAVAN 3D WAVEFORMS (Measured data sampled at 50 kHz) 51000 packets of 144 samples from 2016-04-23T00:29:20.196.999. Part 128/147

Processed Tue May 10 04:01:09 2016 by ELM ver.2012-10-06 from 001__elm20160423_002919__dat00.bin

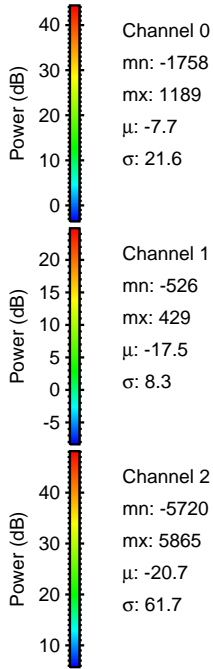
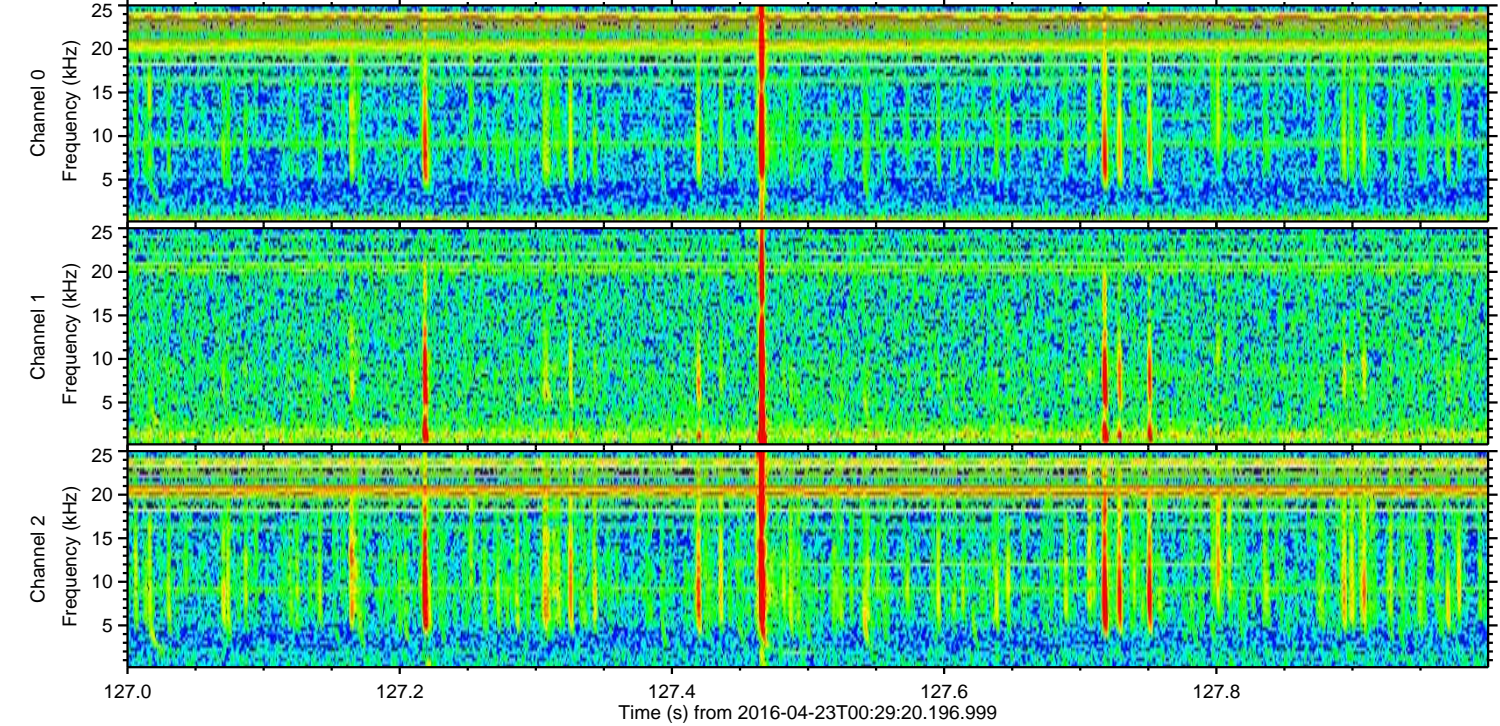
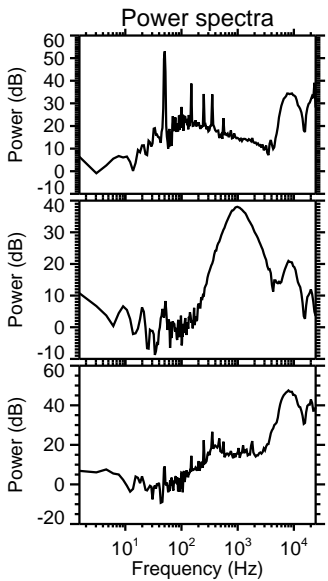
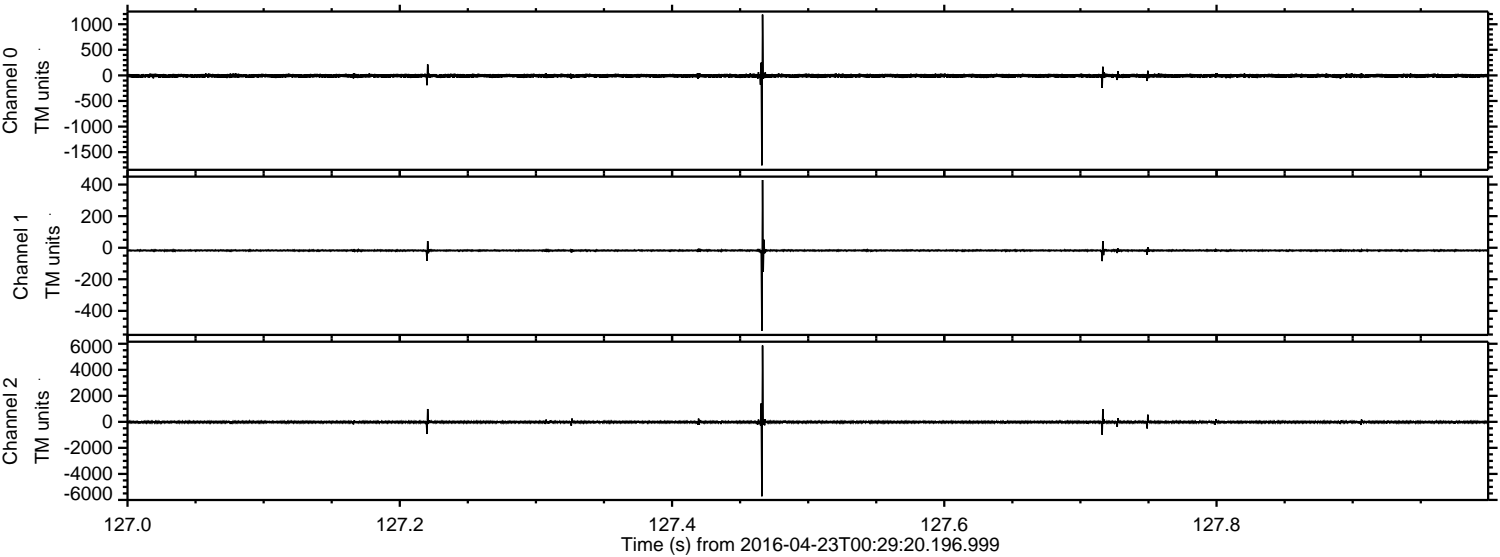

ELMAVAN 3D WAVEFORMS (Measured data sampled at 50 kHz) 51000 packets of 144 samples from 2016-04-23T00:29:20.196.999. Part 130/147

Processed Tue May 10 04:01:09 2016 by ELM ver.2012-10-06 from 001__elm20160423_002919__dat00.bin

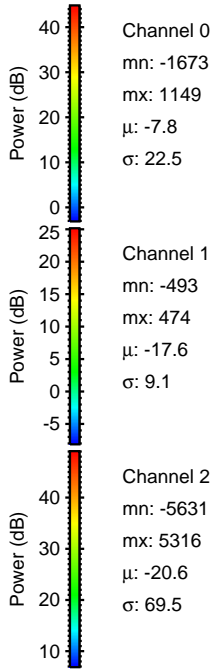
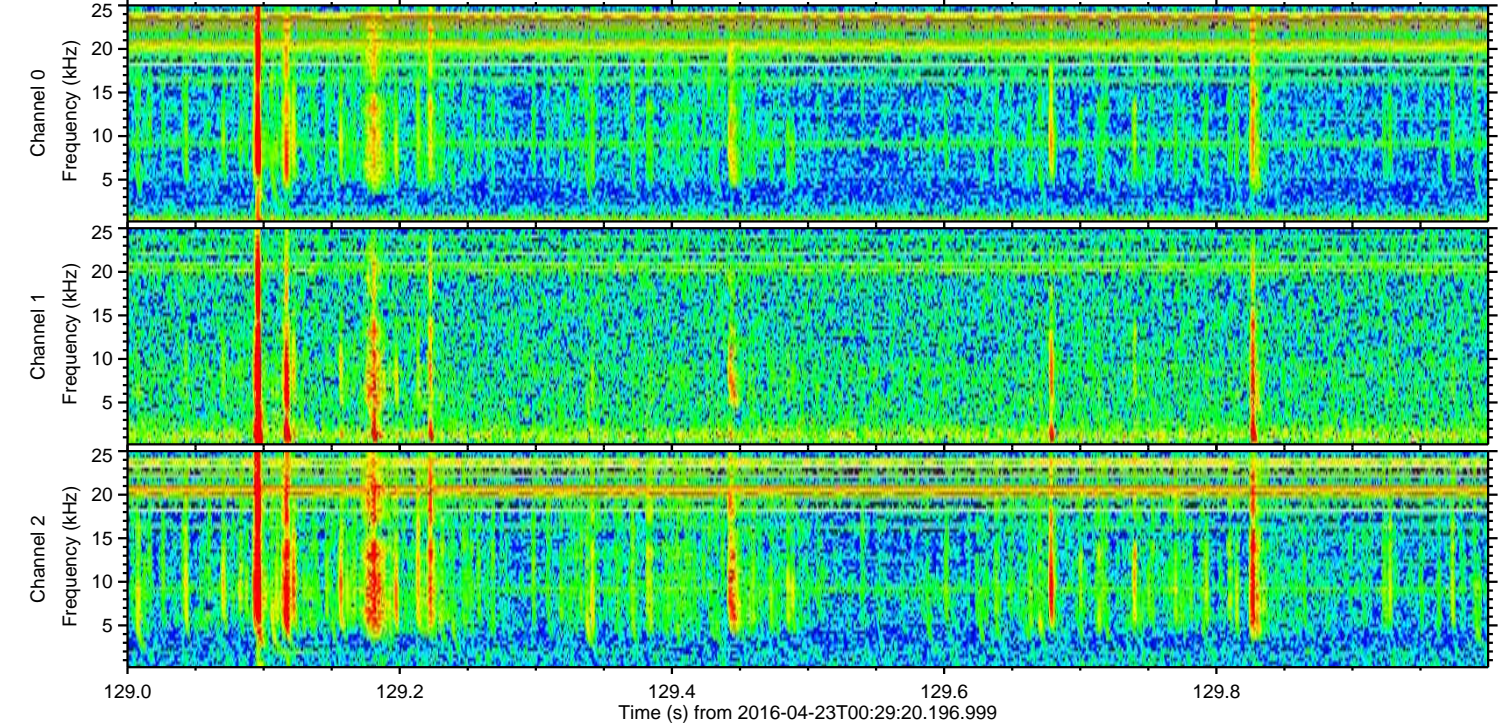
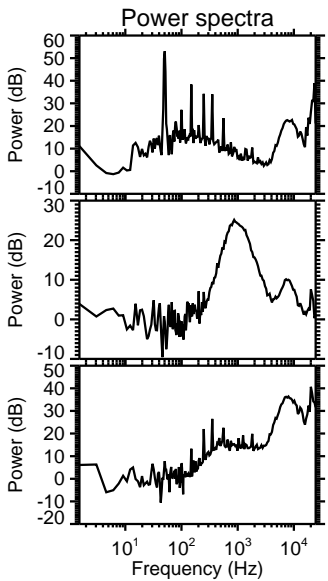
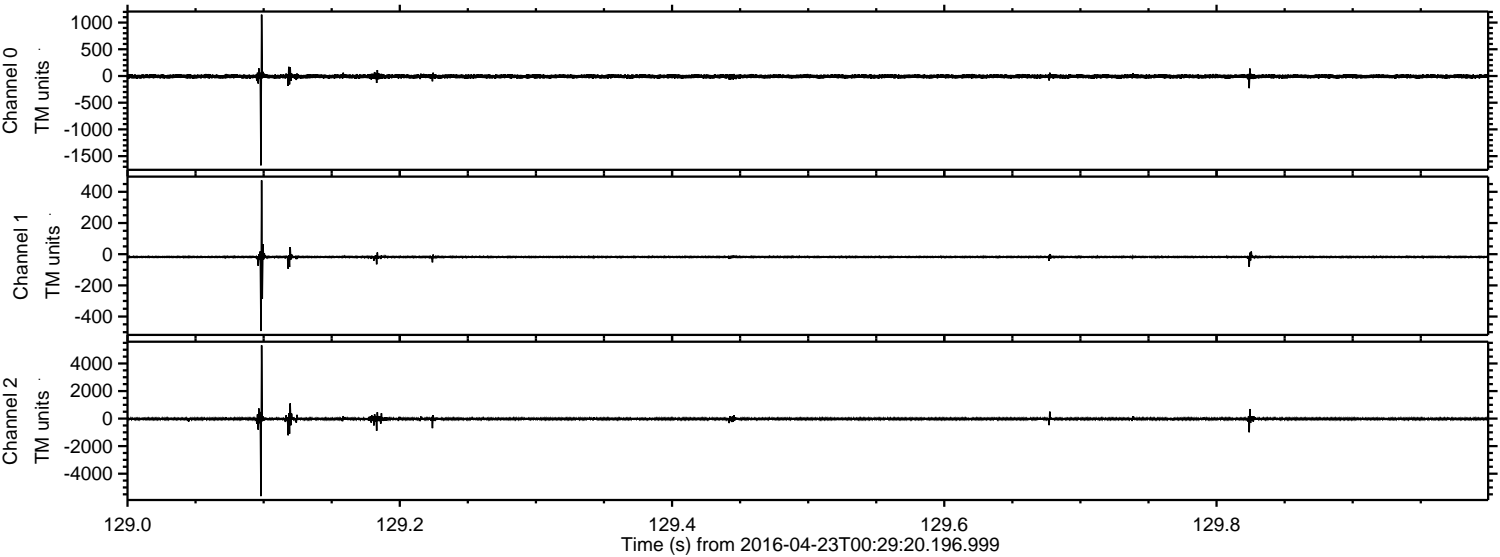

Processed Tue May 10 04:01:10 2016 by ELM ver.2012-10-06 from 001__elm20160423_002919__dat00.bin

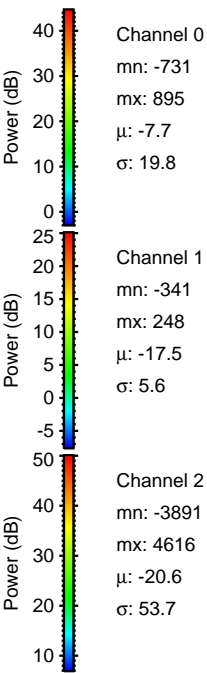
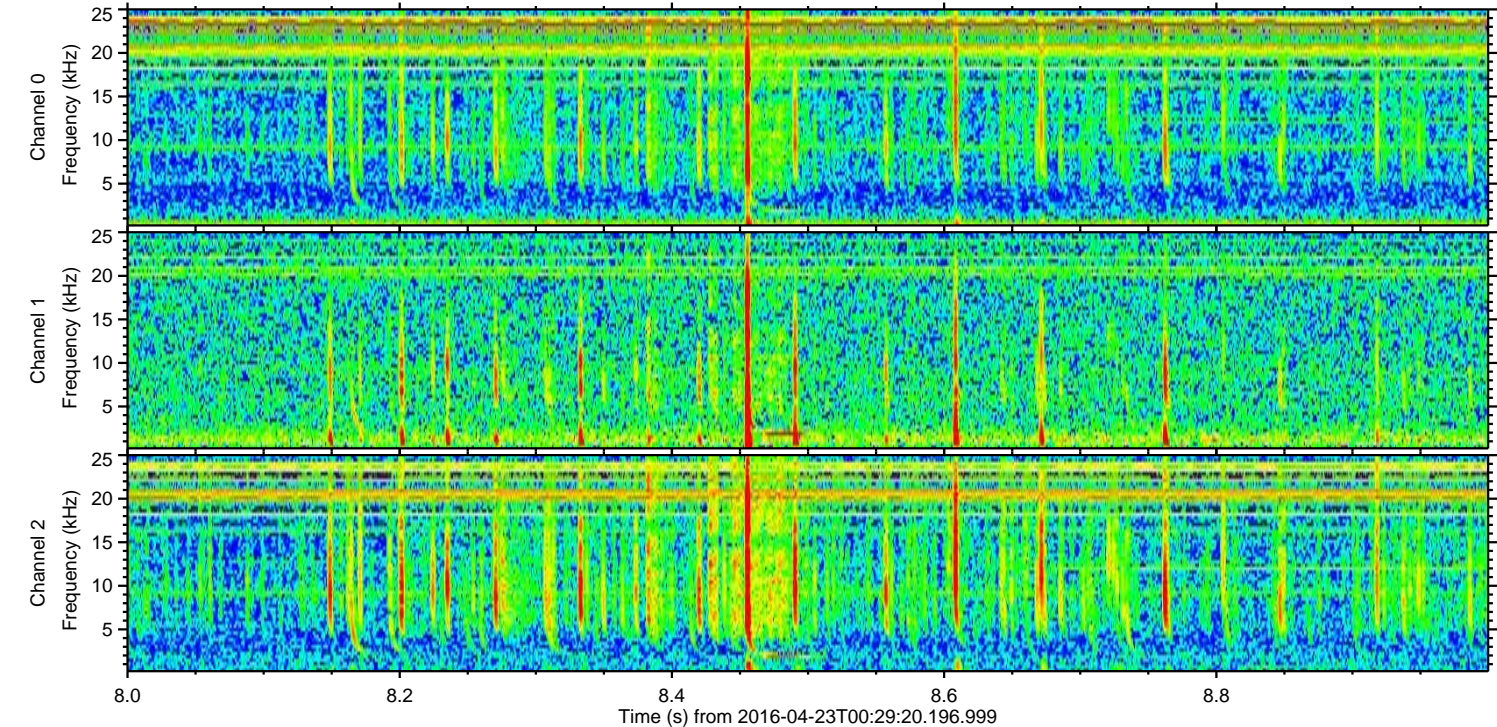
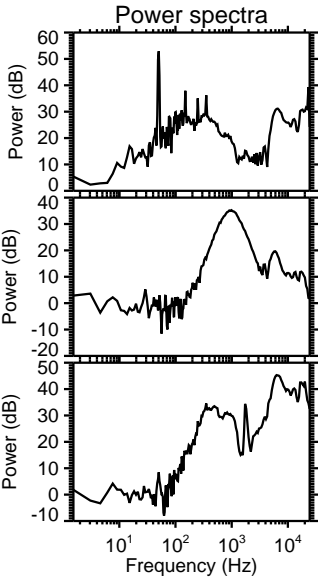
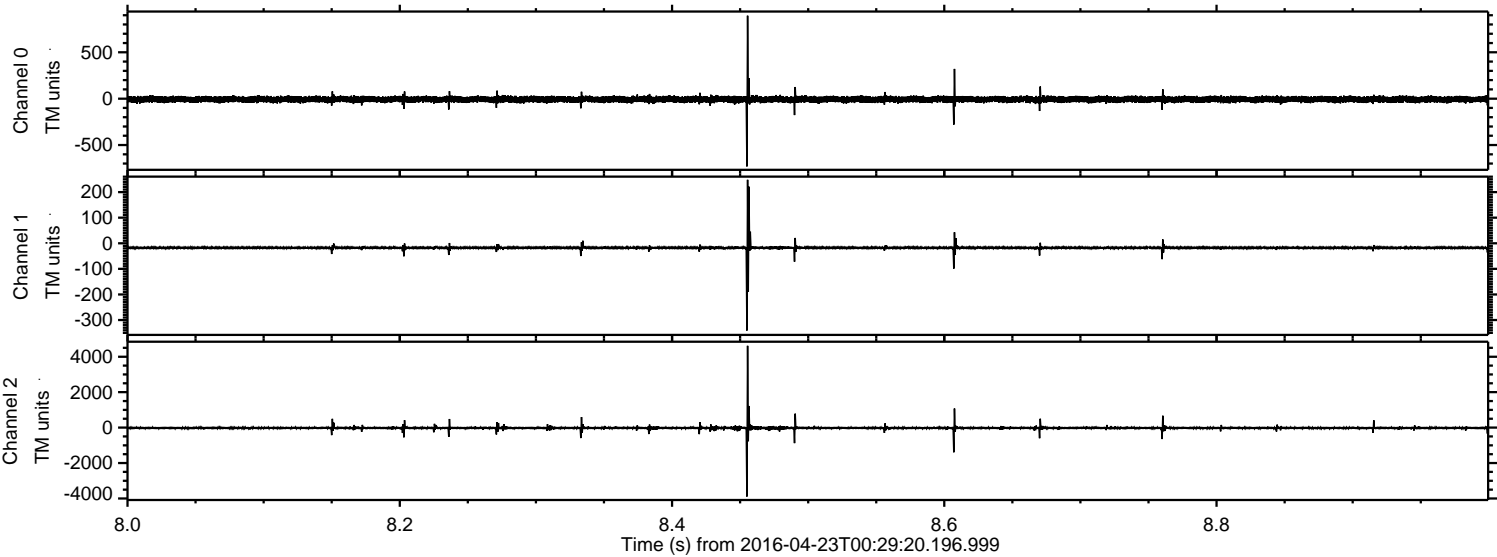

ELMAVAN 3D WAVEFORMS (Measured data sampled at 50 kHz) 51000 packets of 144 samples from 2016-04-23T00:29:20.196.999. Part 102/147

Processed Tue May 10 04:01:11 2016 by ELM ver.2012-10-06 from 001__elm20160423_002919__dat00.bin

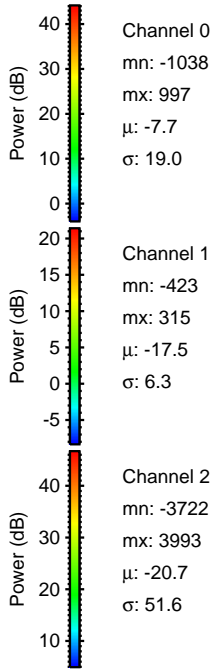
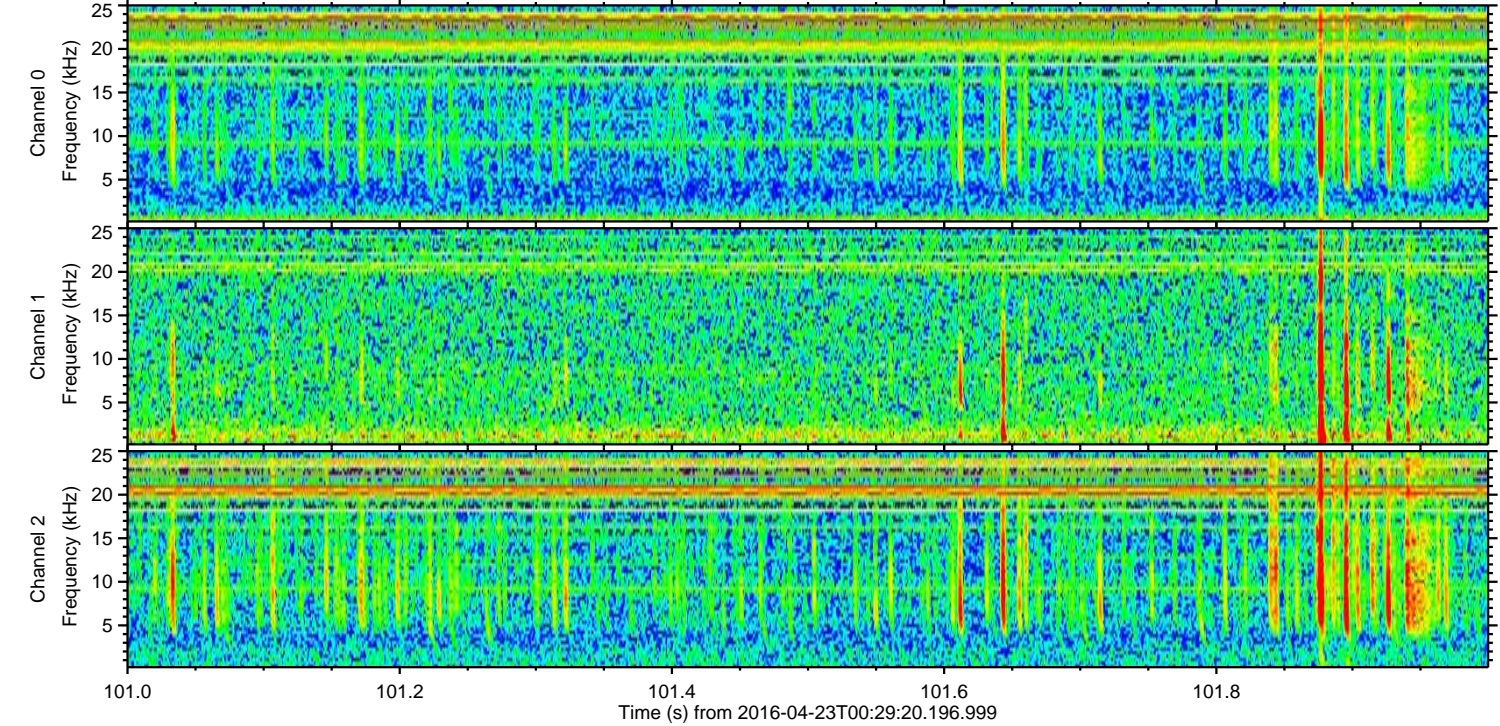
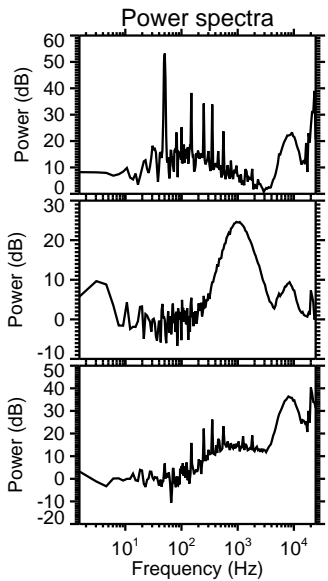
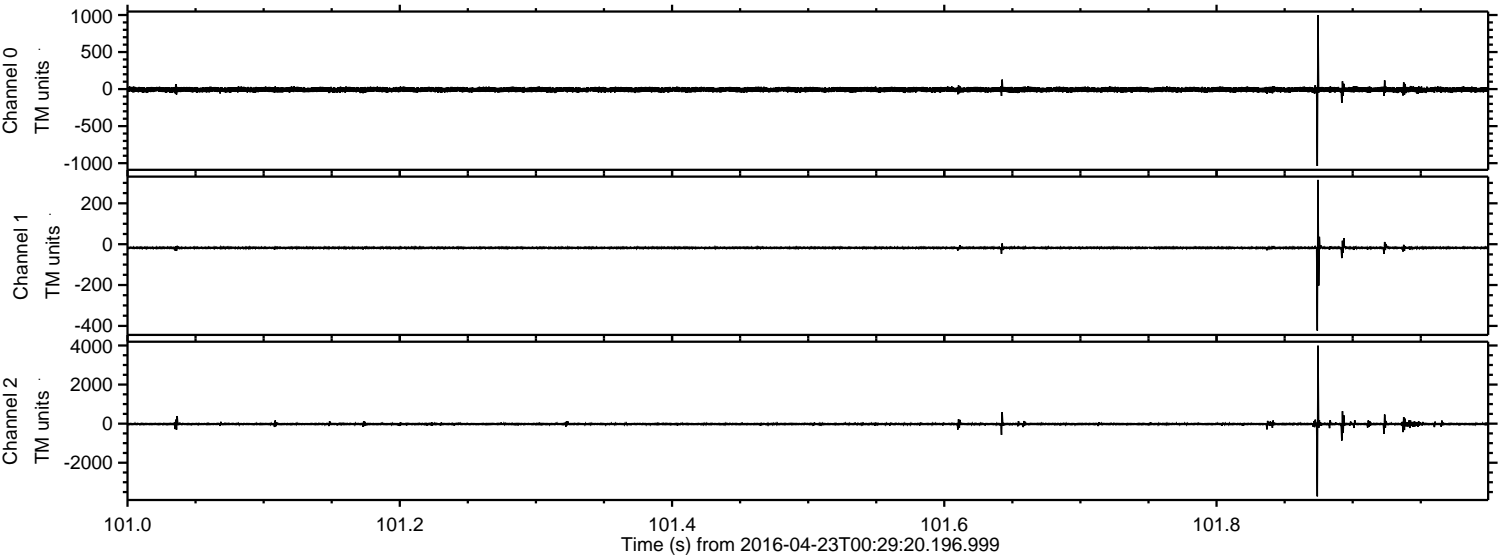

Channel 0
mn: -1038
mx: 997
 μ : -7.7
 σ : 19.0

Channel 1
mn: -423
mx: 315
 μ : -17.5
 σ : 6.3

Channel 2
mn: -3722
mx: 3993
 μ : -20.7
 σ : 51.6

ELMAVAN 3D WAVEFORMS (Measured data sampled at 50 kHz) 51000 packets of 144 samples from 2016-04-23T00:29:20.196.999. Part 140/147

Processed Tue May 10 04:01:12 2016 by ELM ver.2012-10-06 from 001__elm20160423_002919__dat00.bin

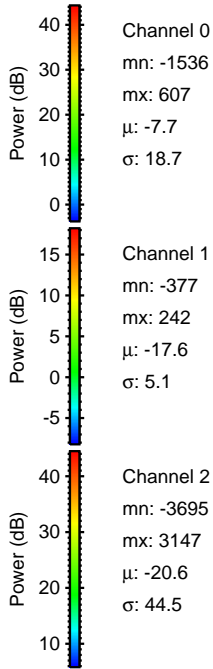
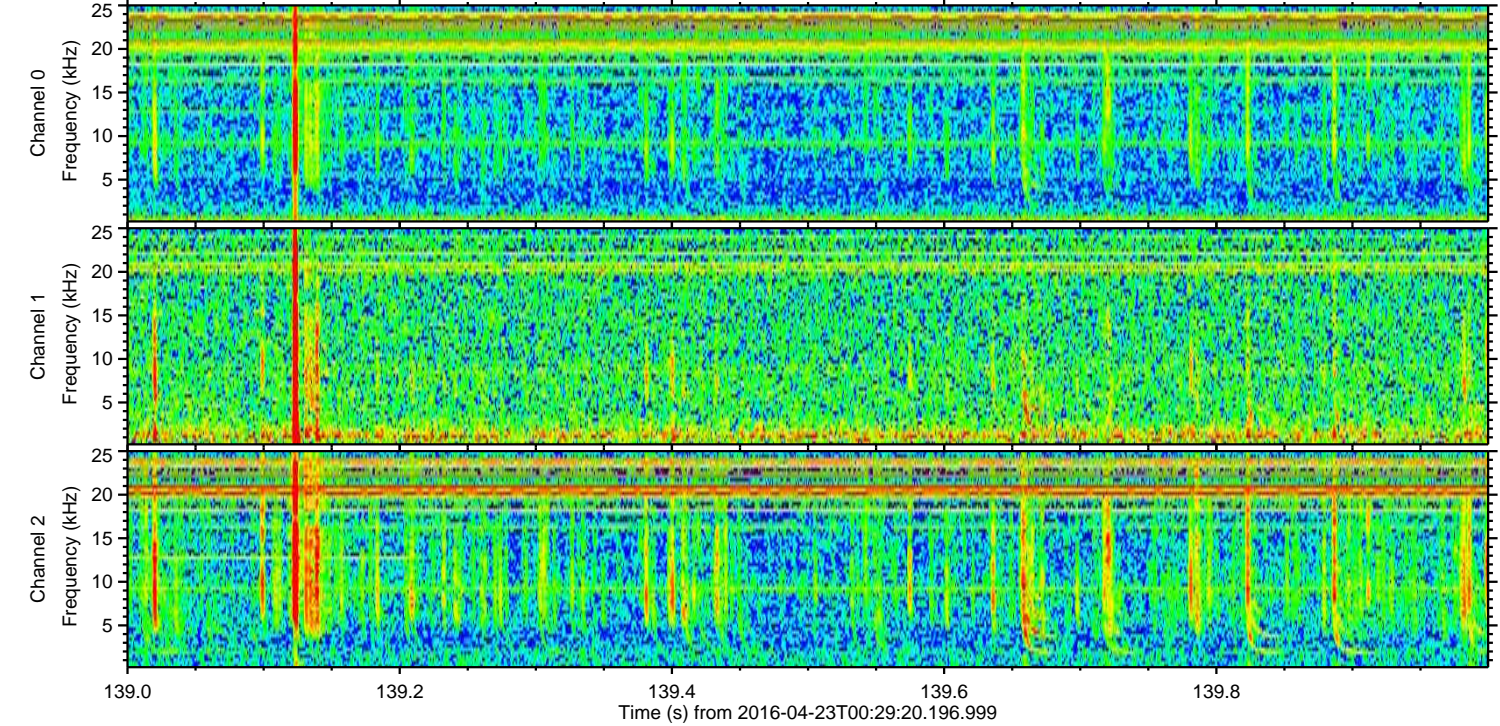
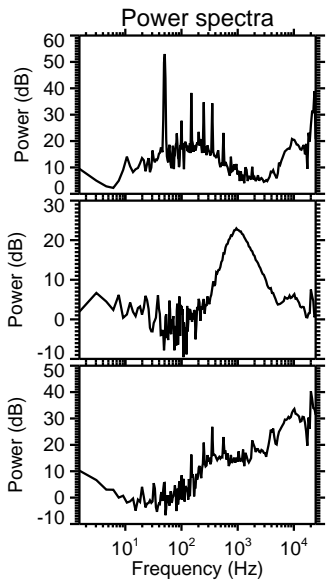
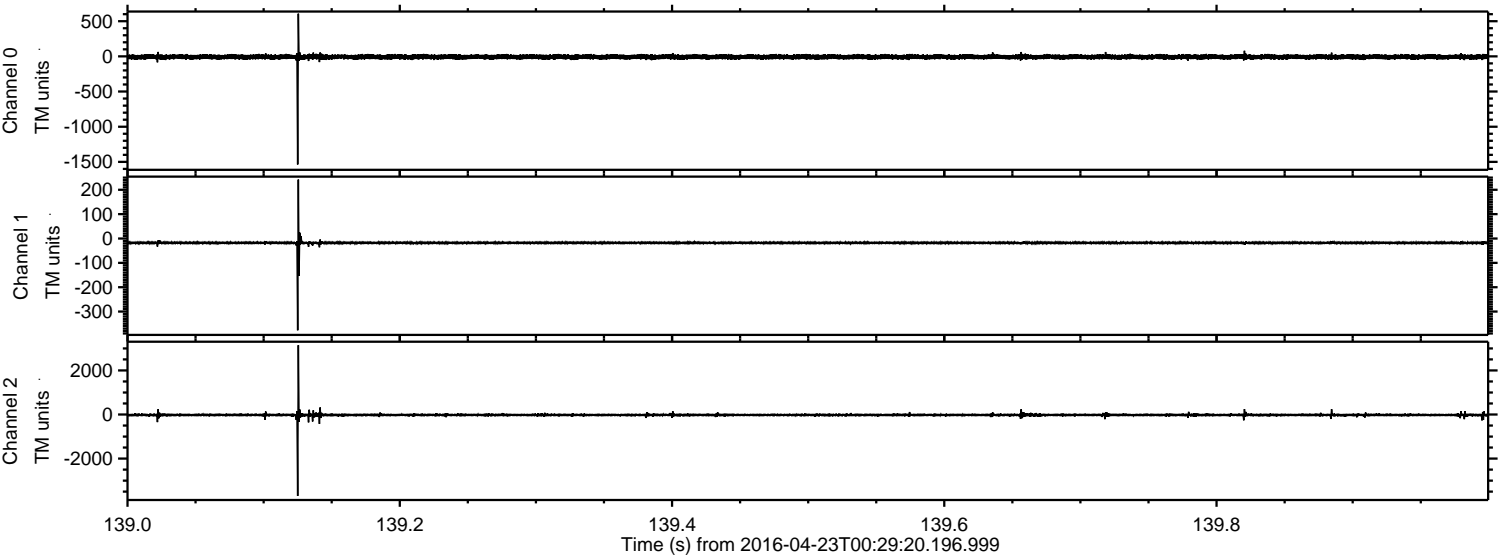

Processed Tue May 10 04:01:13 2016 by ELM ver.2012-10-06 from 001__elm20160423_002919__dat00.bin

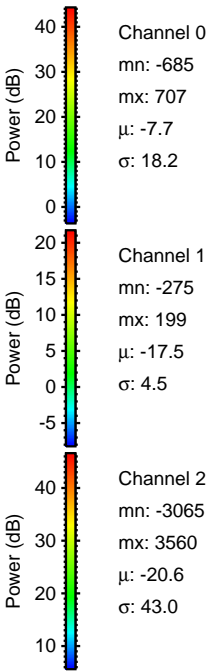
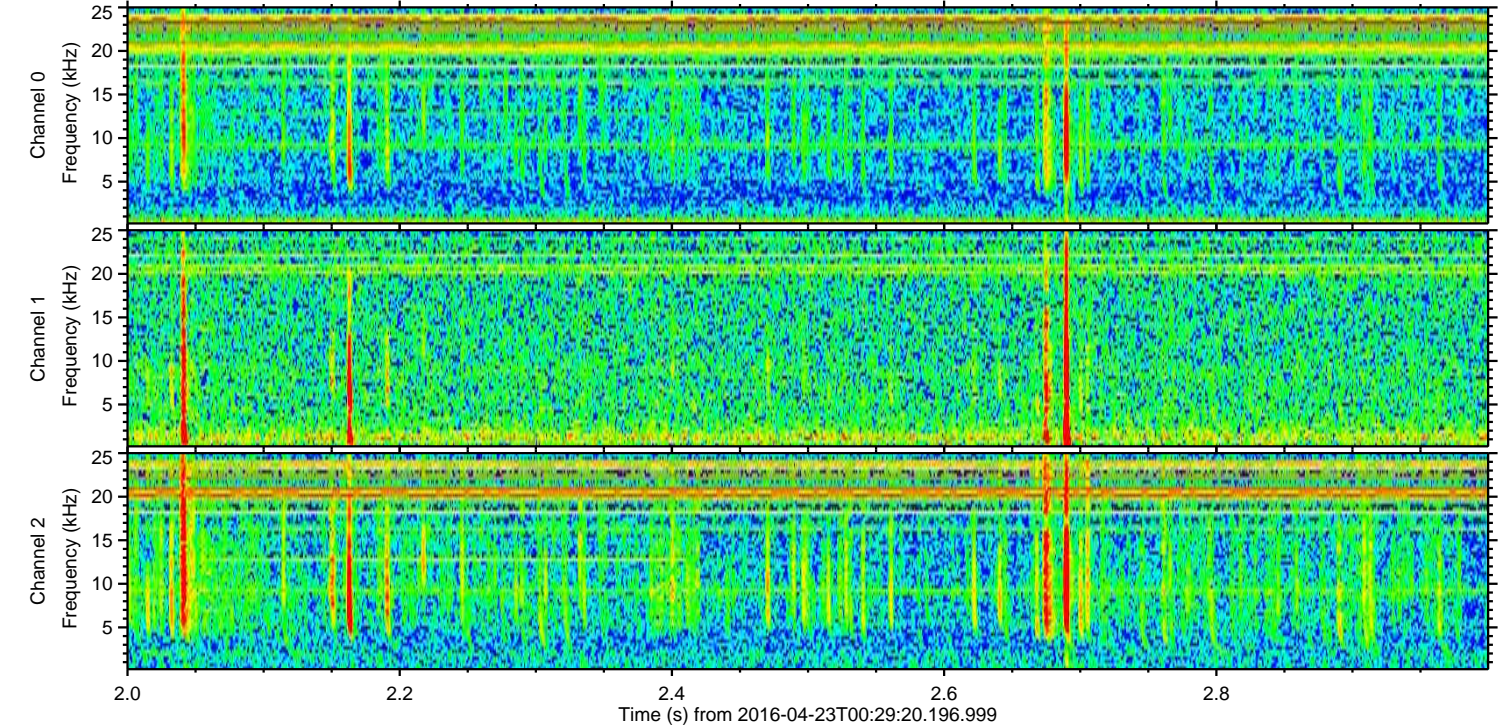
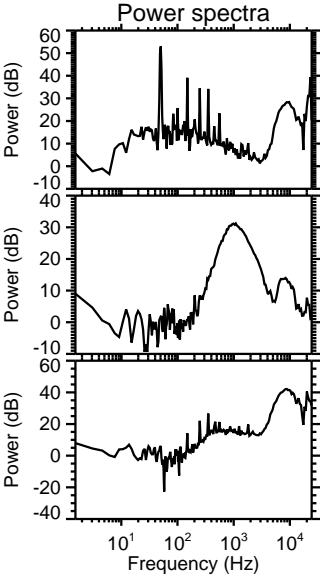
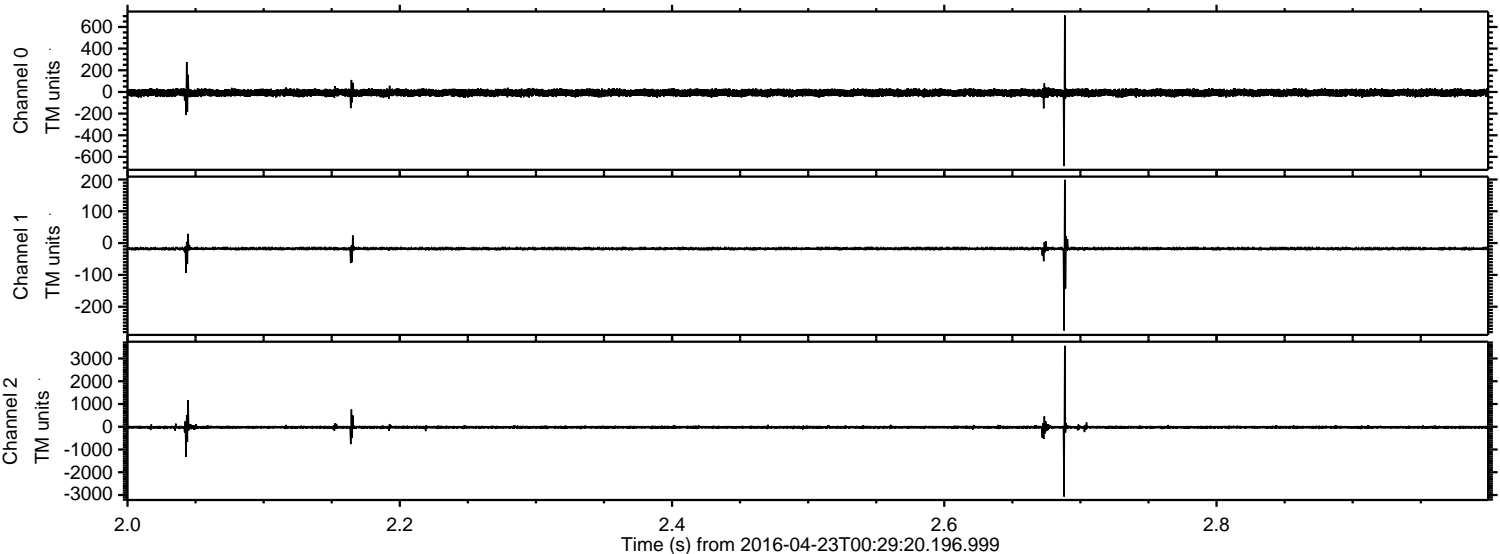

Processed Tue May 10 04:01:14 2016 by ELM ver.2012-10-06 from 001__elm20160423_002919__dat00.bin

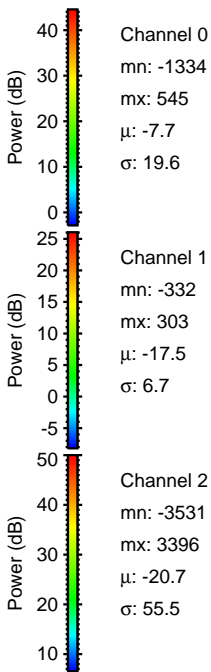
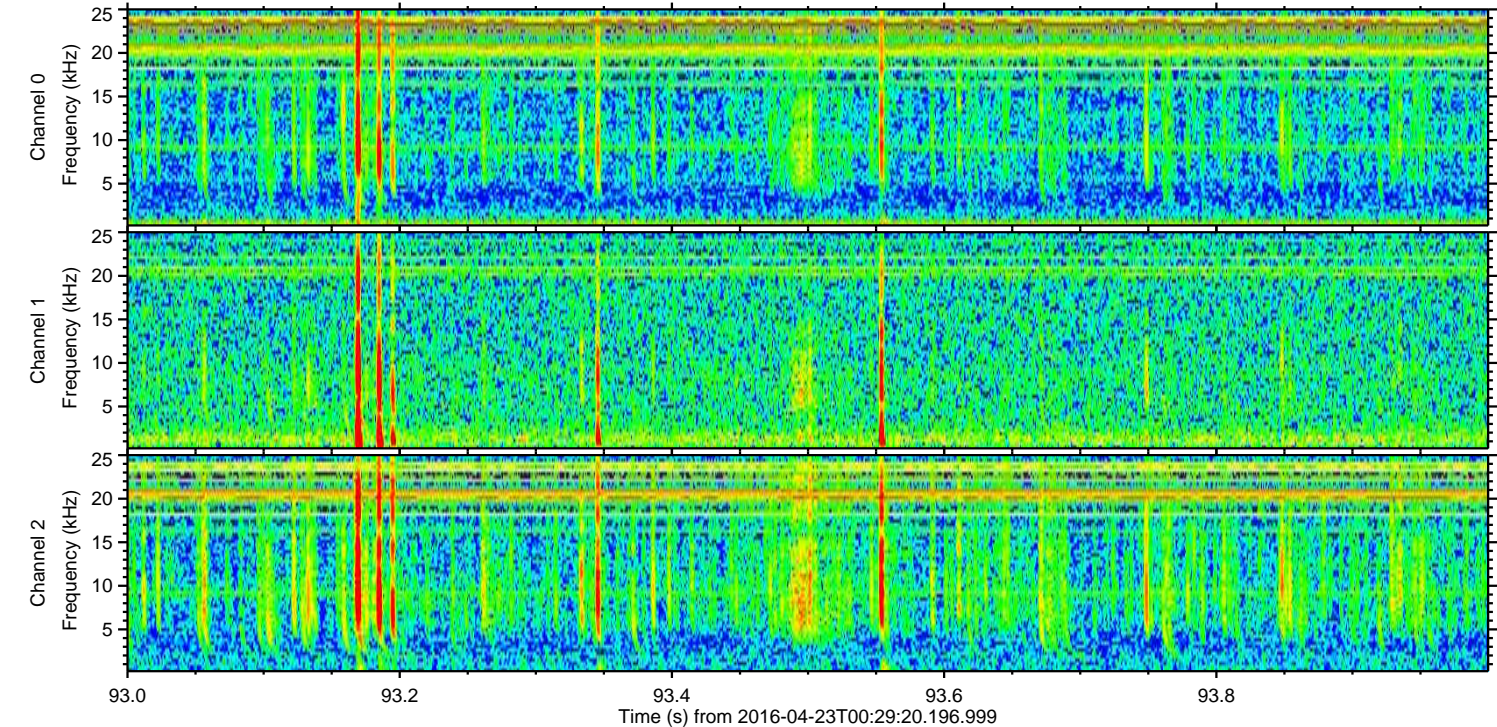
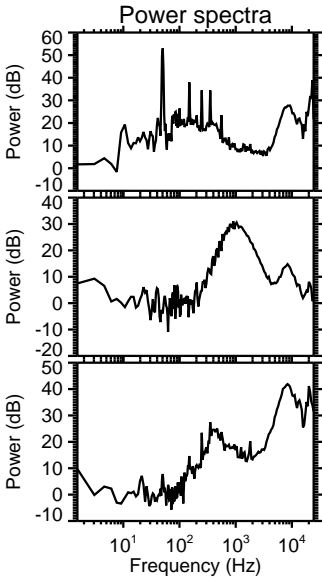
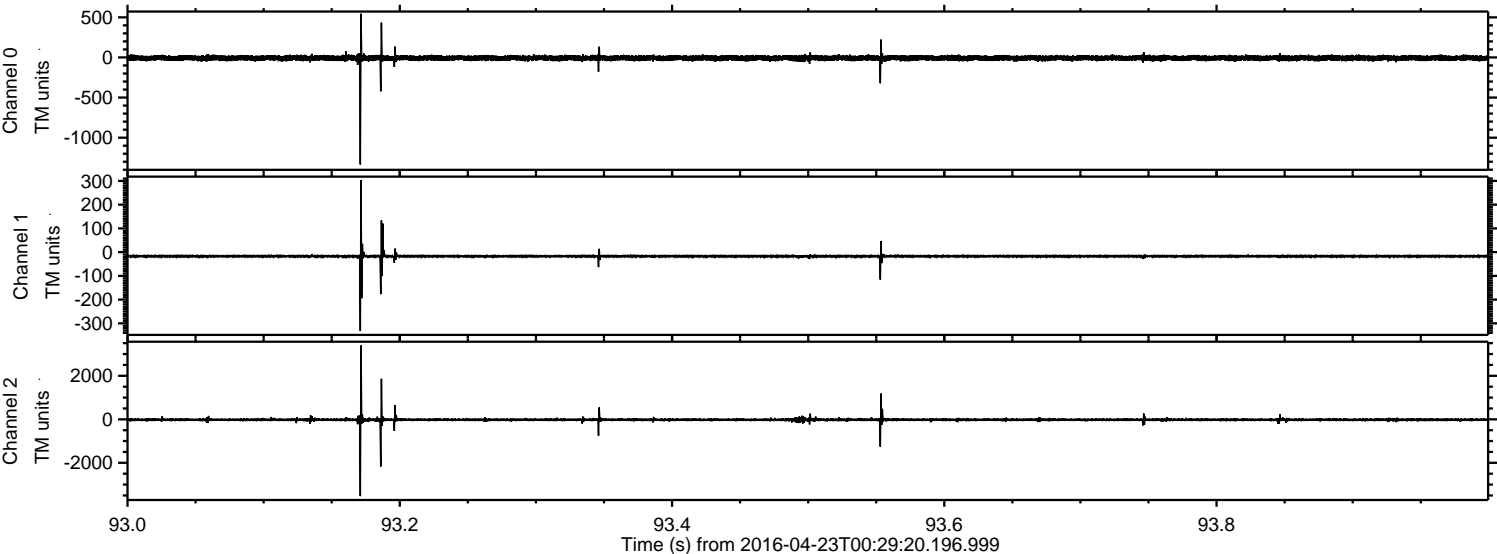

Processed Tue May 10 04:01:15 2016 by ELM ver.2012-10-06 from 001__elm20160423_002919__dat00.bin

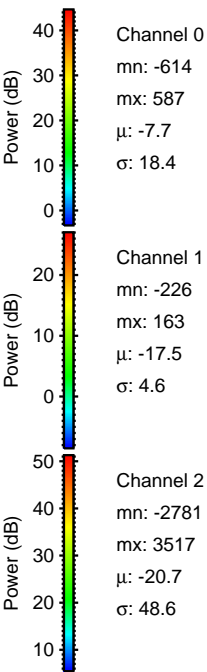
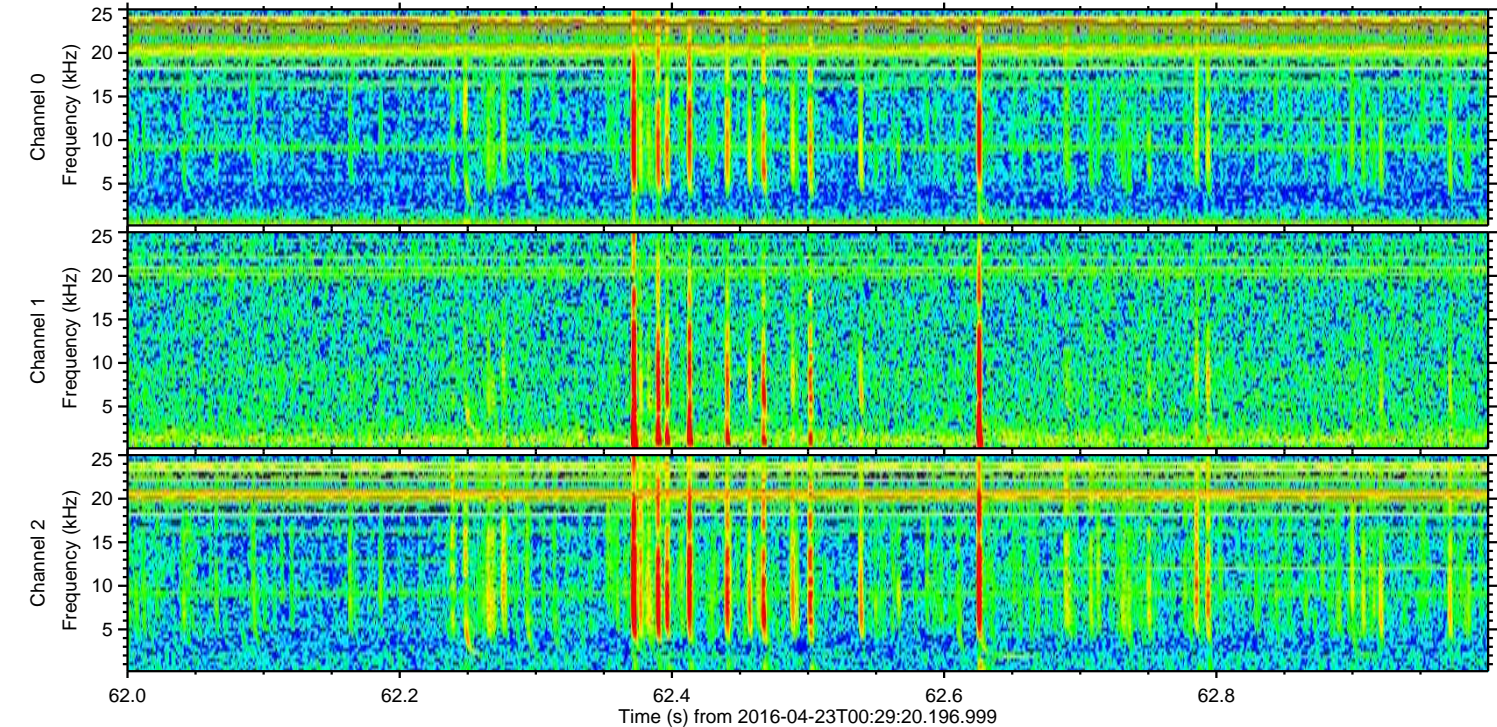
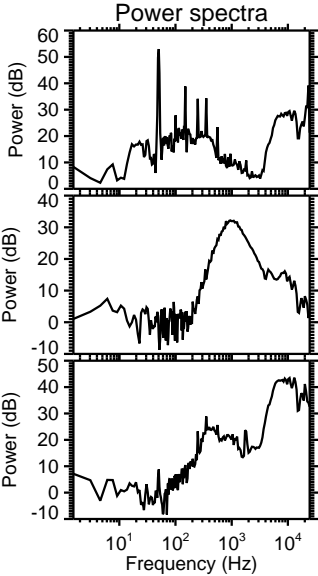
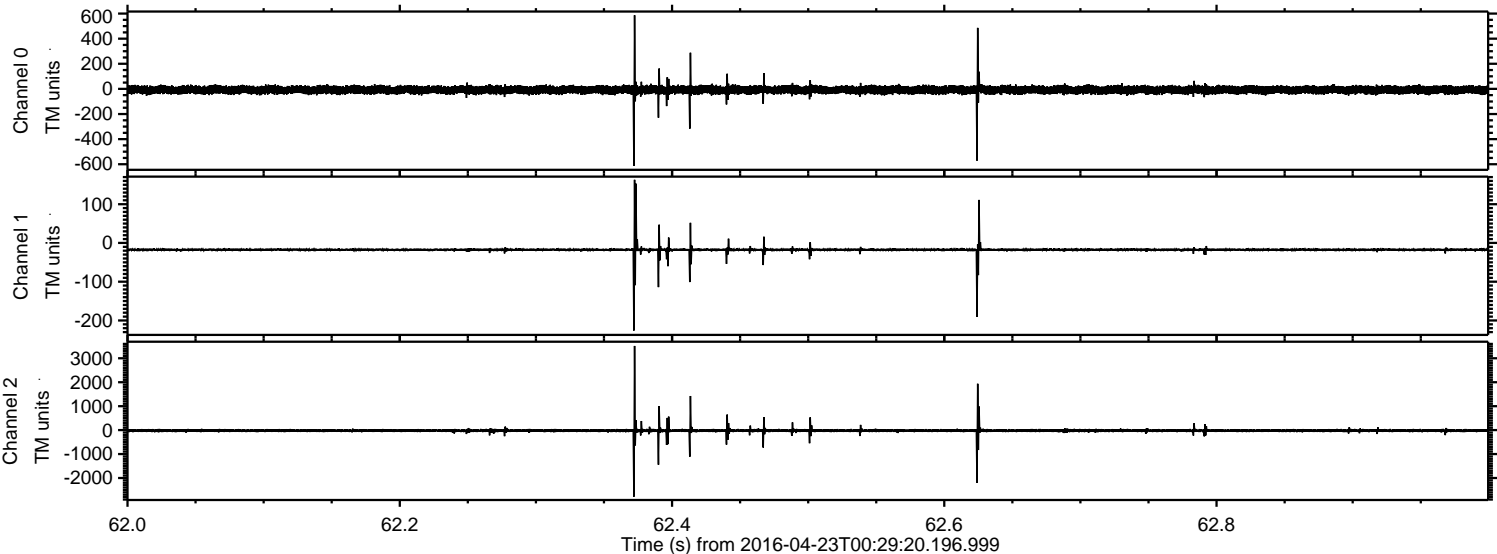

Processed Tue May 10 04:01:16 2016 by ELM ver.2012-10-06 from 001__elm20160423_002919__dat00.bin

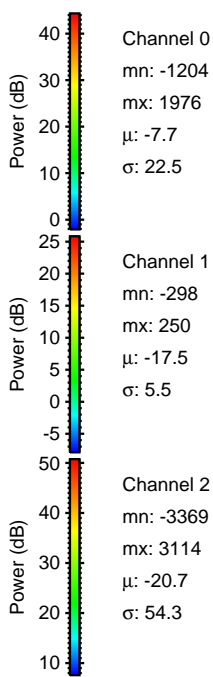
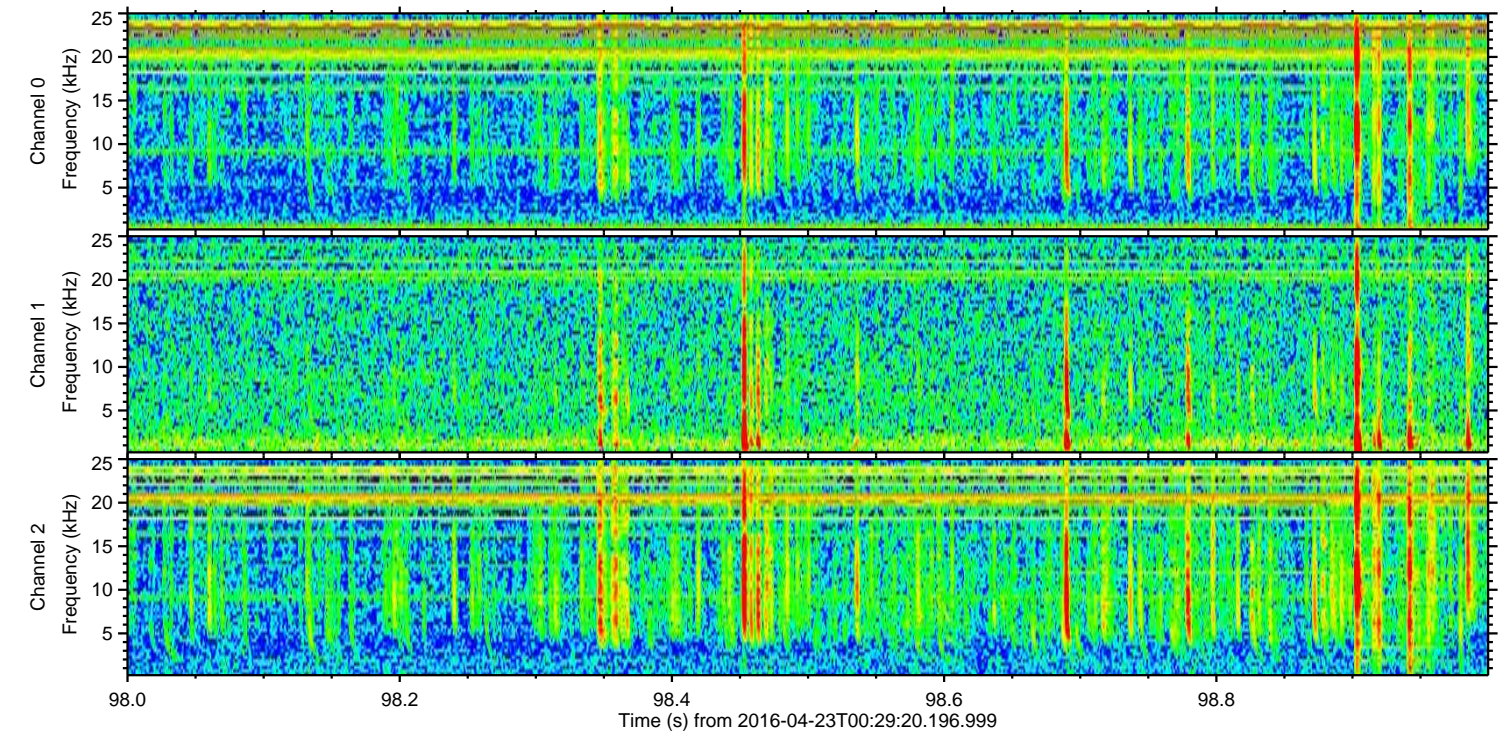
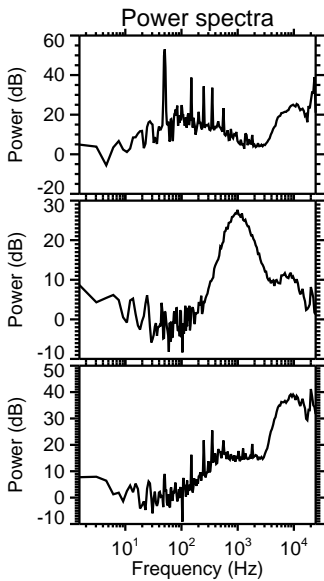
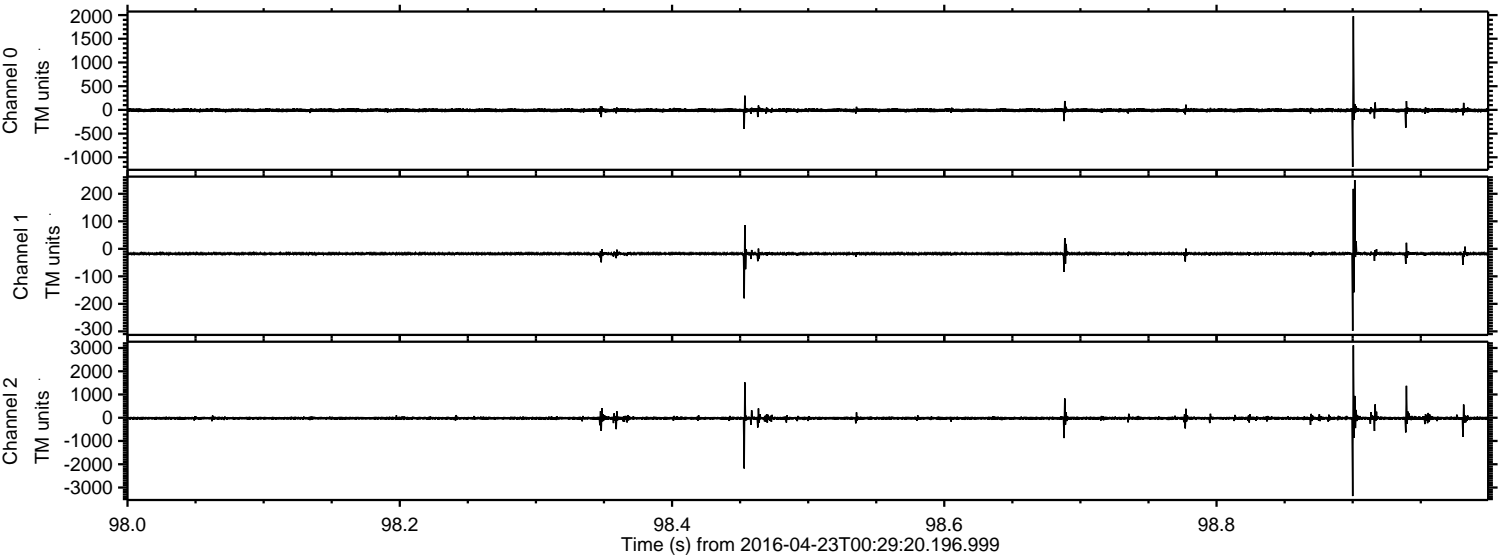

Processed Tue May 10 04:01:17 2016 by ELM ver.2012-10-06 from 001__elm20160423_002919__dat00.bin

