

ELMAVAN 3D WAVEFORMS (Measured data sampled at 50 kHz) 51000 packets of 144 samples from 2016-04-22T21:14:11.543.000.

Processed Tue May 10 03:20:40 2016 by ELM ver.2012-10-06 from 001__elm20160422_211410__dat00.bin

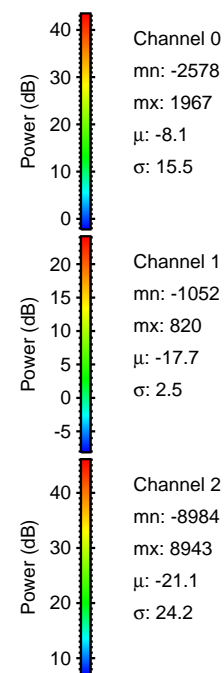
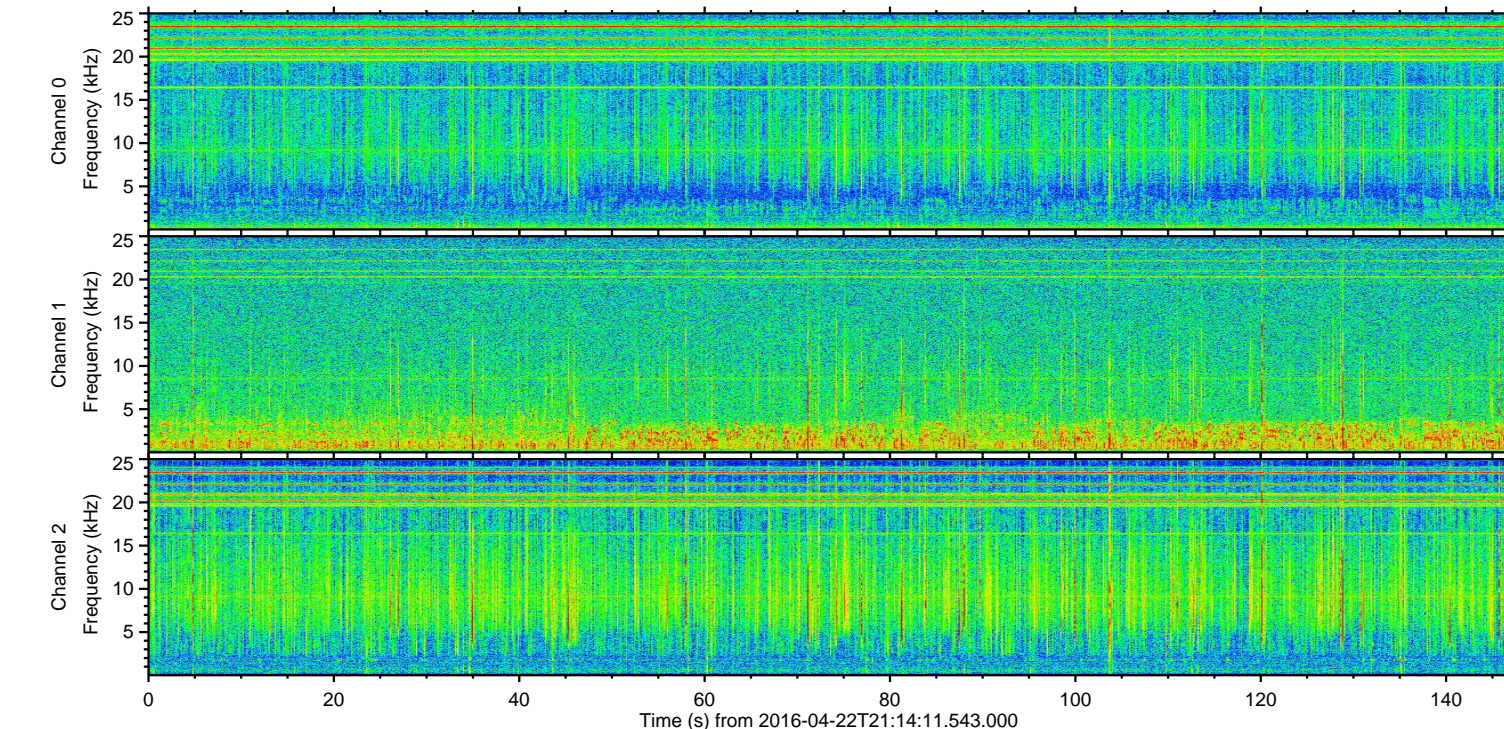
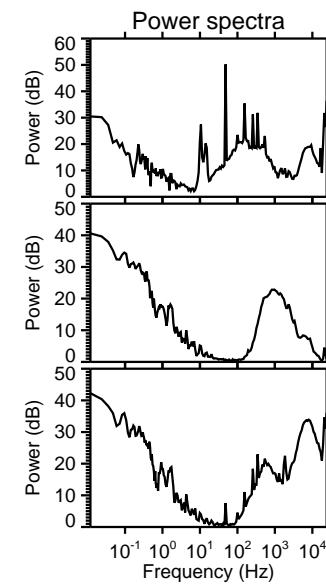
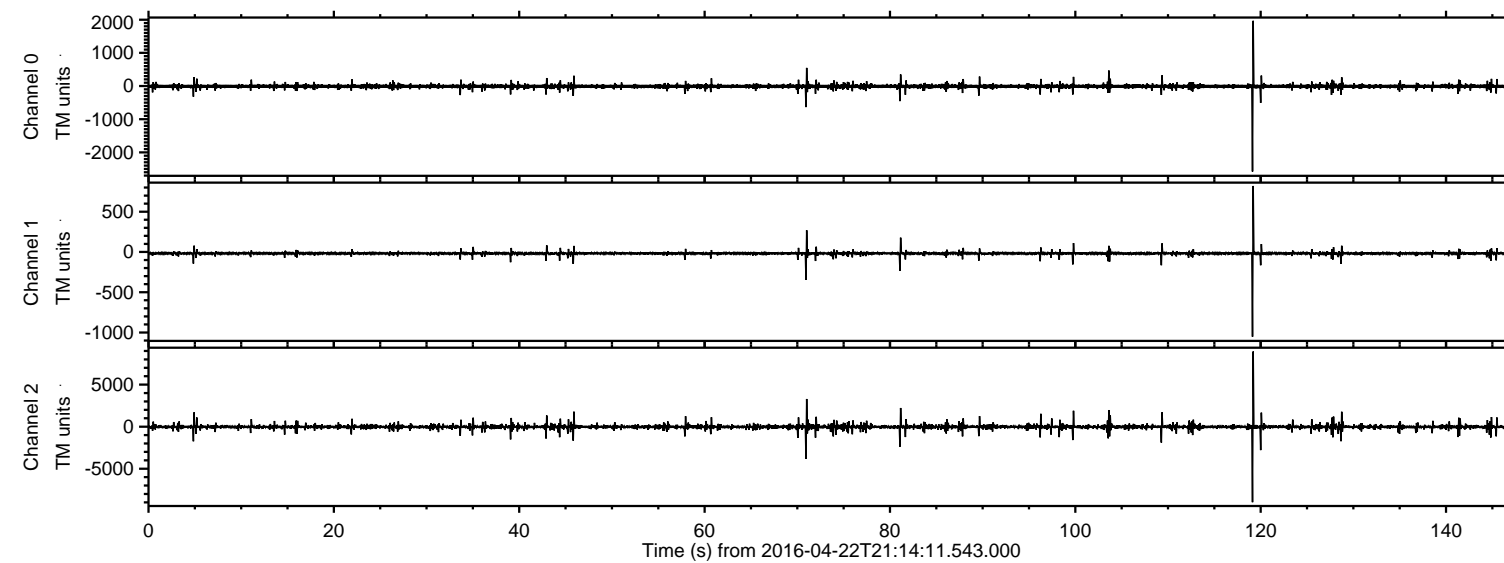

ELMAVAN 3D WAVEFORMS (Measured data sampled at 50 kHz) 51000 packets of 144 samples from 2016-04-22T21:14:11.543.000. Part 120/147

Processed Tue May 10 03:20:51 2016 by ELM ver.2012-10-06 from 001__elm20160422_211410__dat00.bin

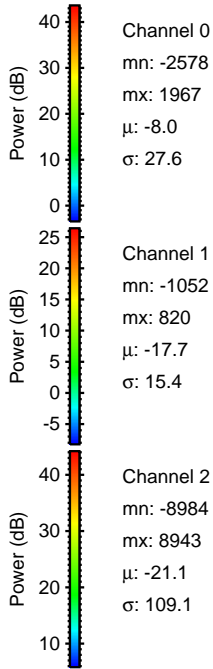
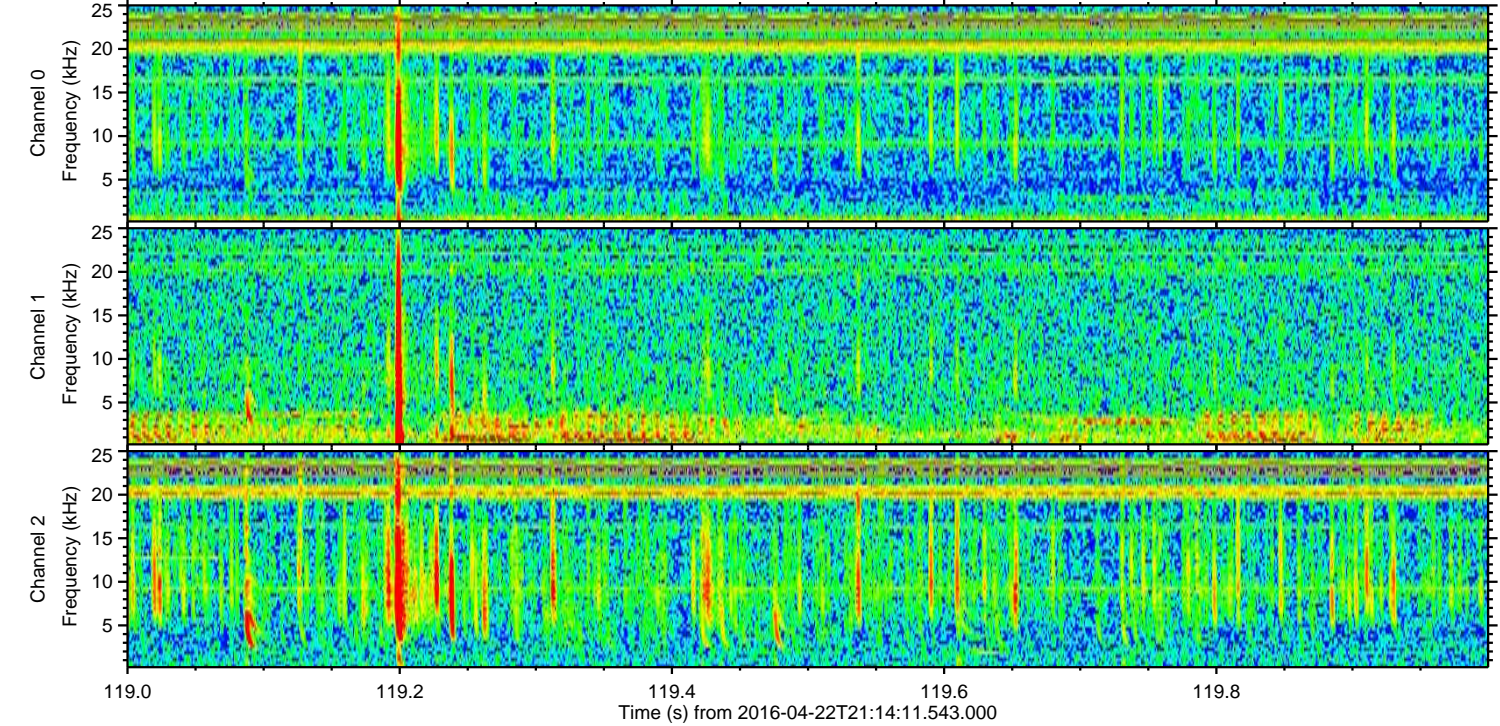
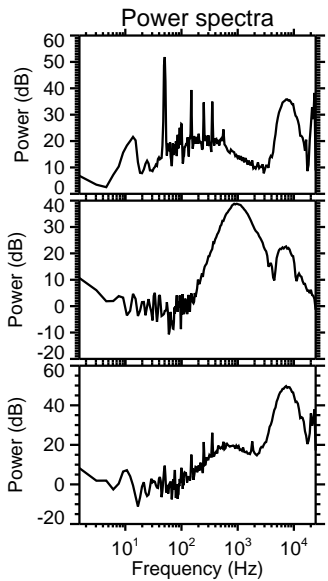
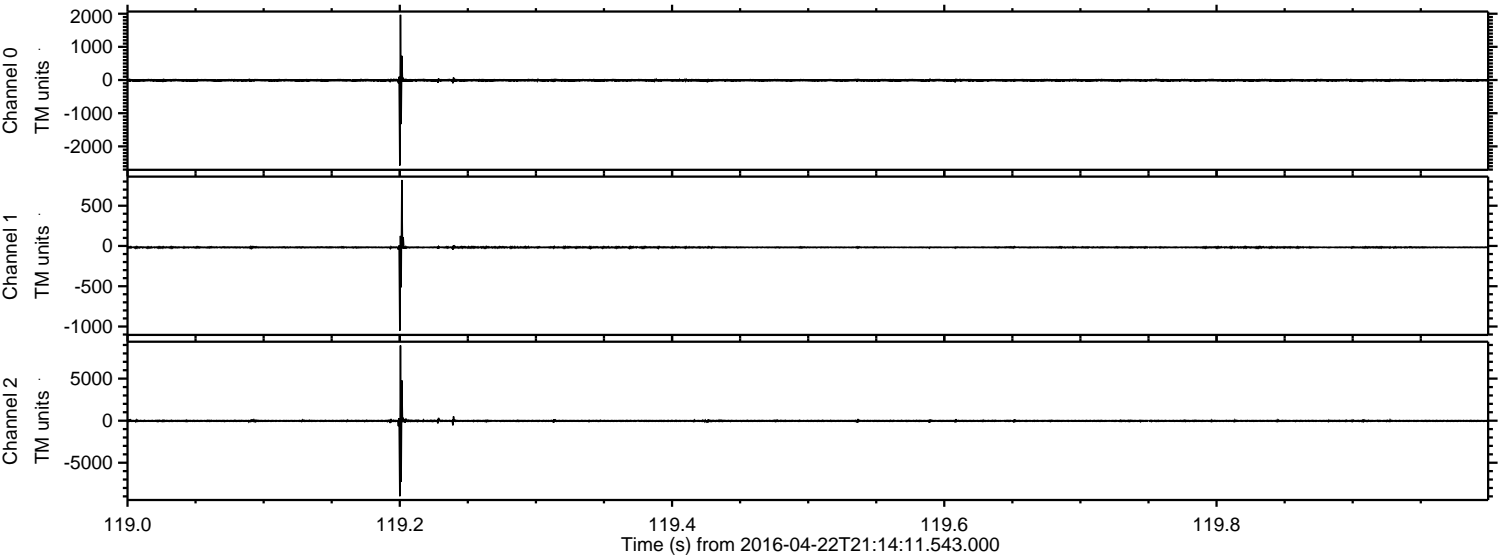

Processed Tue May 10 03:20:52 2016 by ELM ver.2012-10-06 from 001_elm20160422_211410__dat00.bin

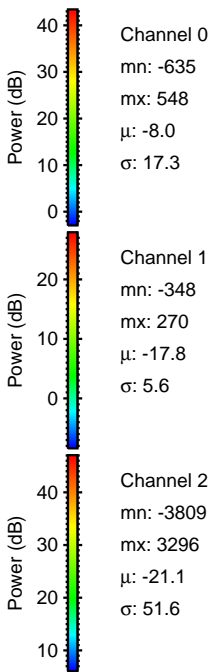
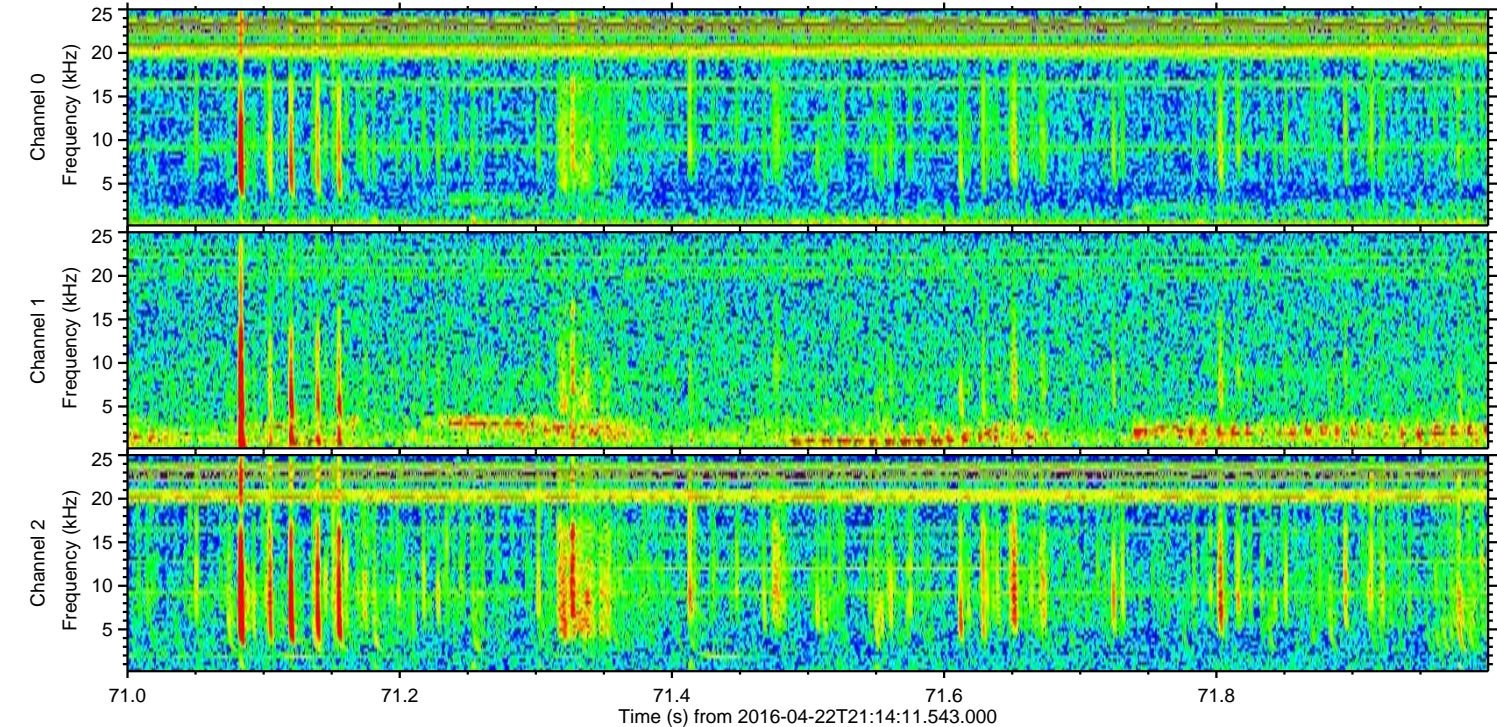
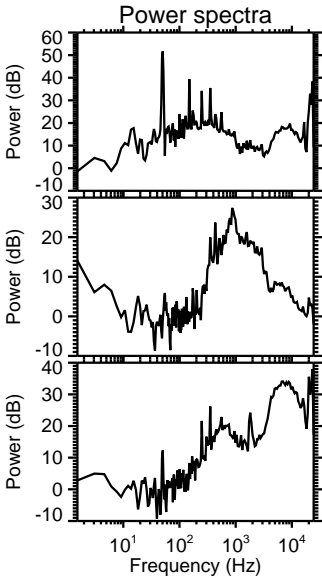
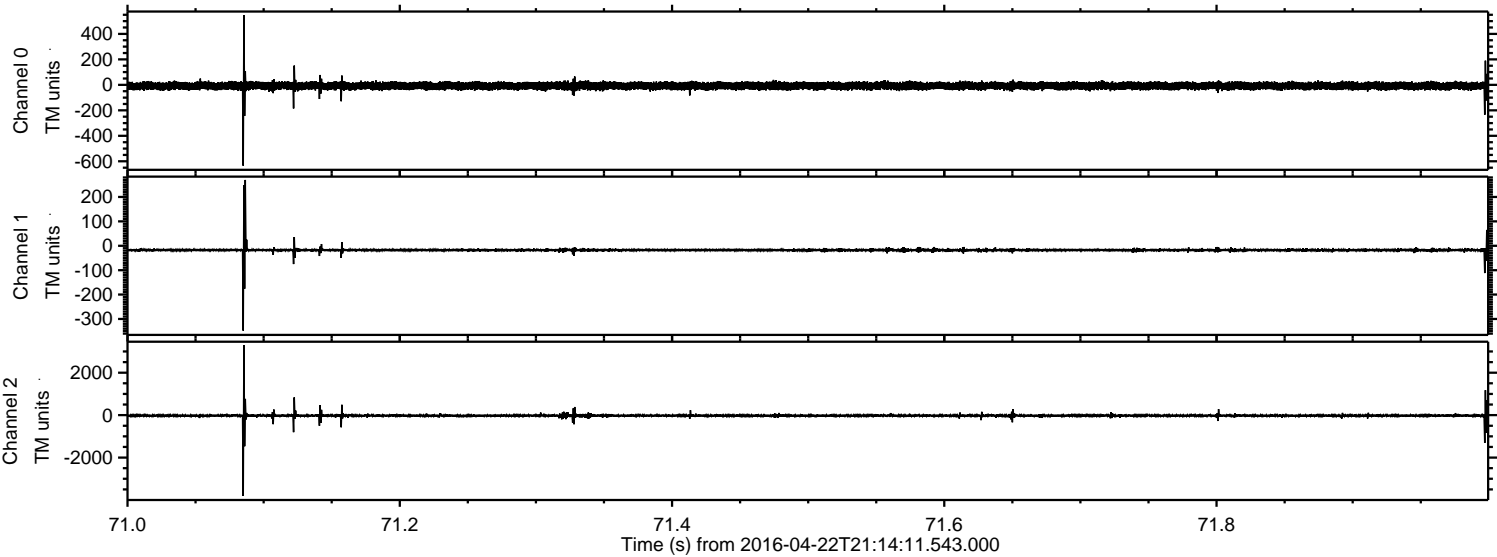

ELMAVAN 3D WAVEFORMS (Measured data sampled at 50 kHz) 51000 packets of 144 samples from 2016-04-22T21:14:11.543.000. Part 121/147

Processed Tue May 10 03:20:53 2016 by ELM ver.2012-10-06 from 001__elm20160422_211410__dat00.bin

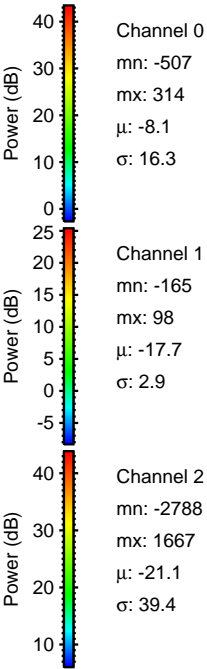
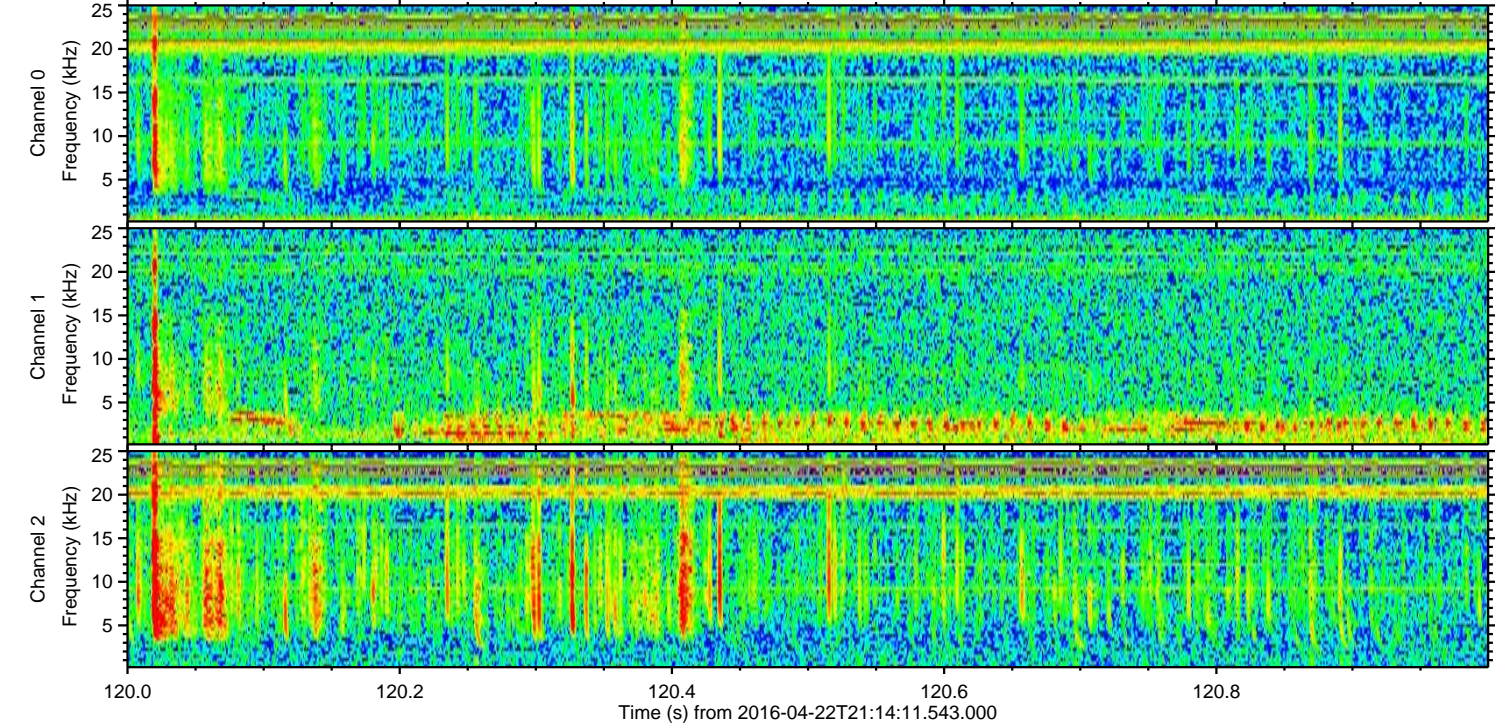
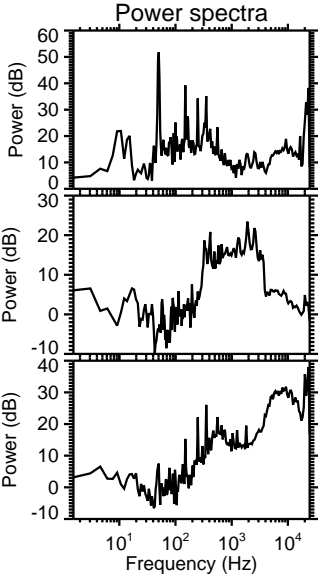
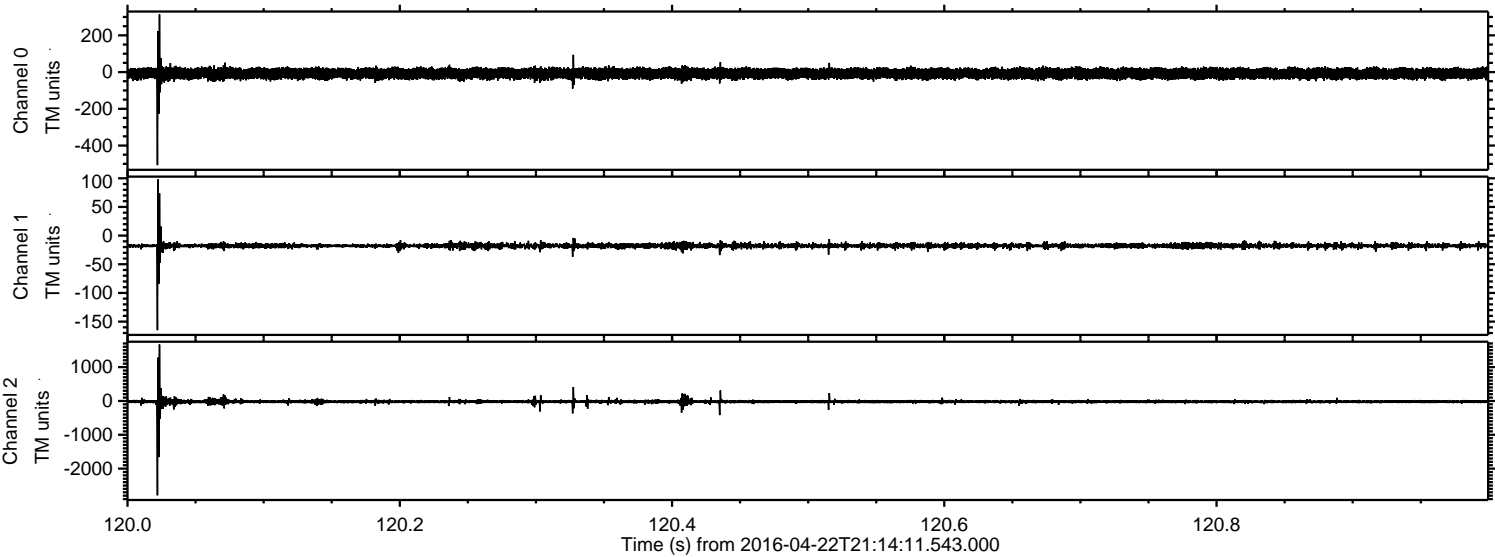

Processed Tue May 10 03:20:54 2016 by ELM ver.2012-10-06 from 001__elm20160422_211410__dat00.bin

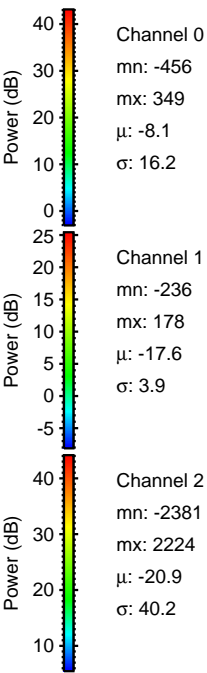
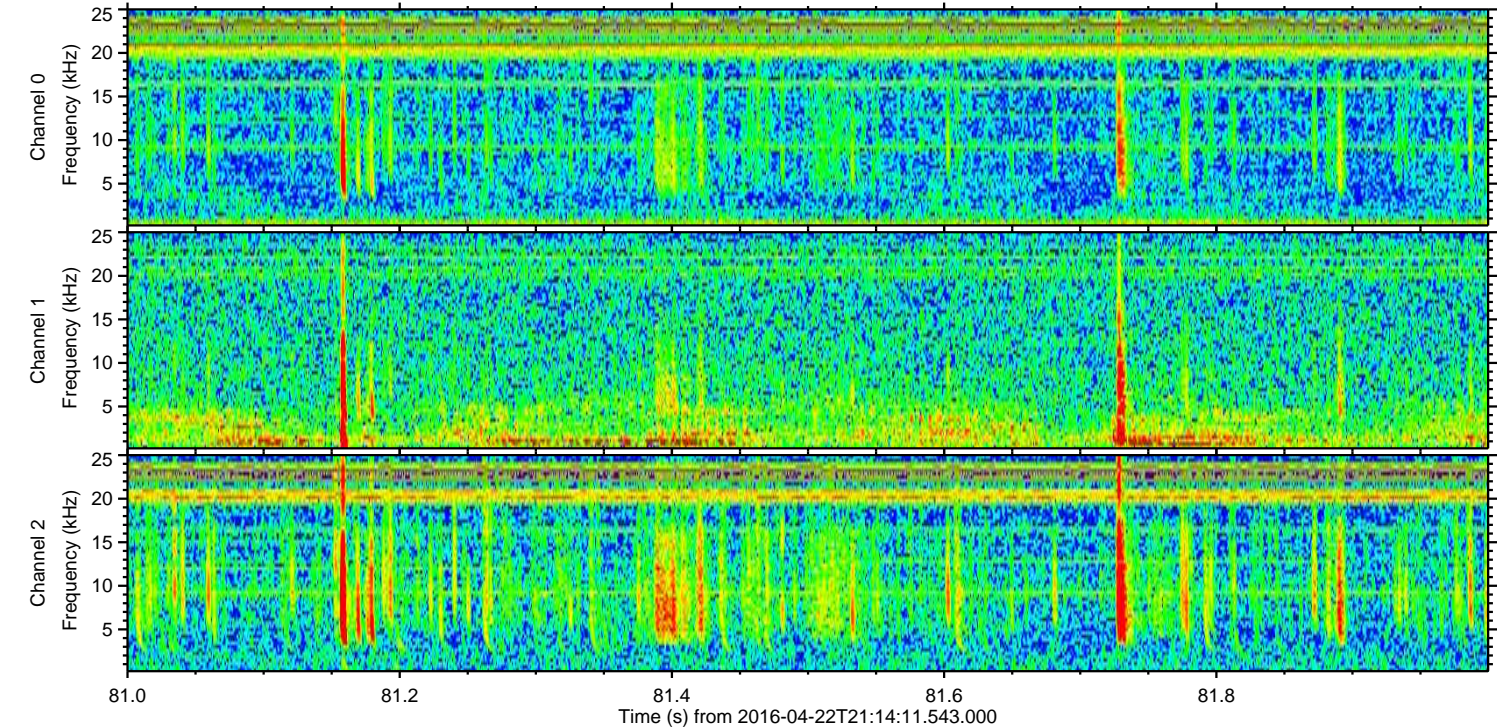
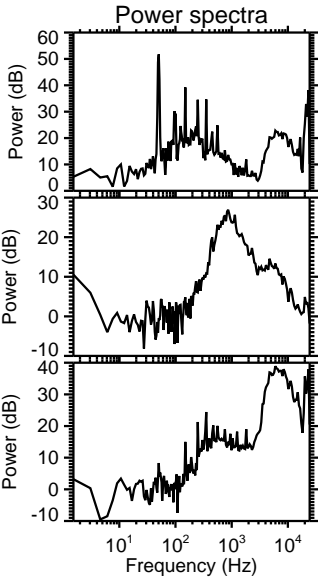
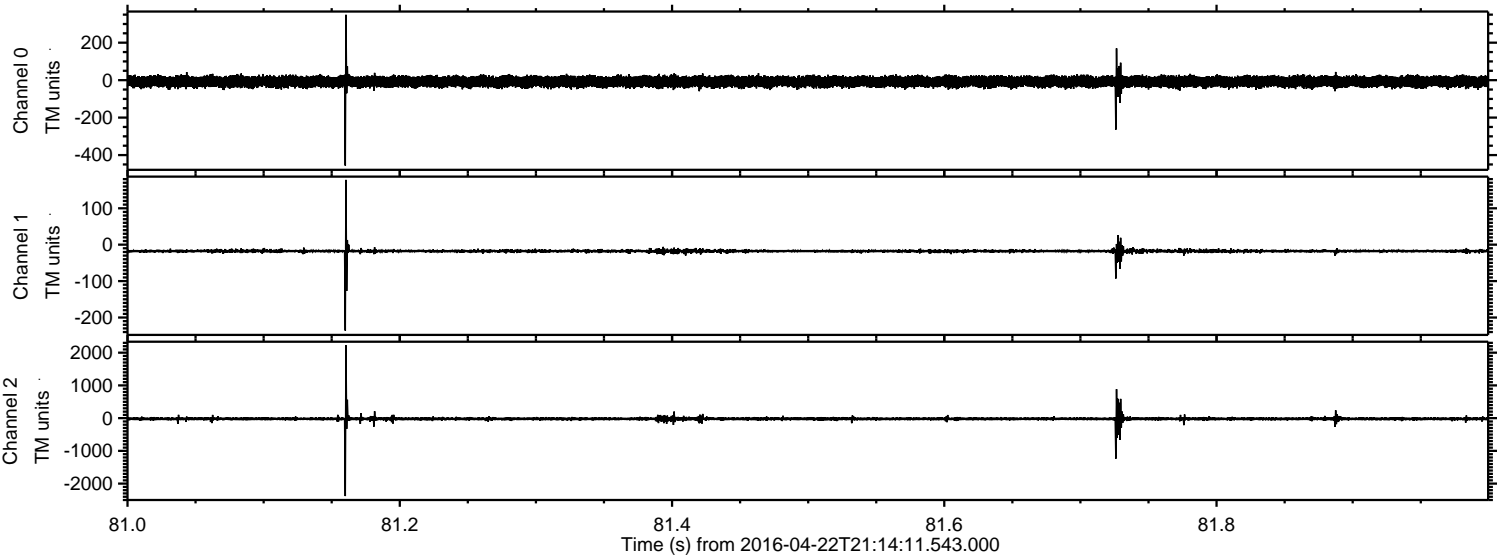

Processed Tue May 10 03:20:55 2016 by ELM ver.2012-10-06 from 001__elm20160422_211410__dat00.bin

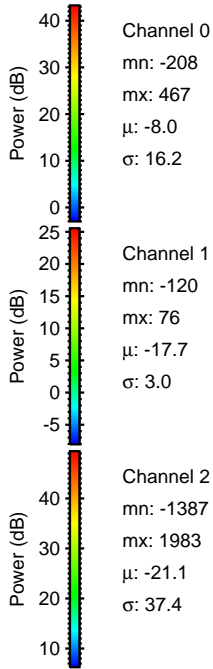
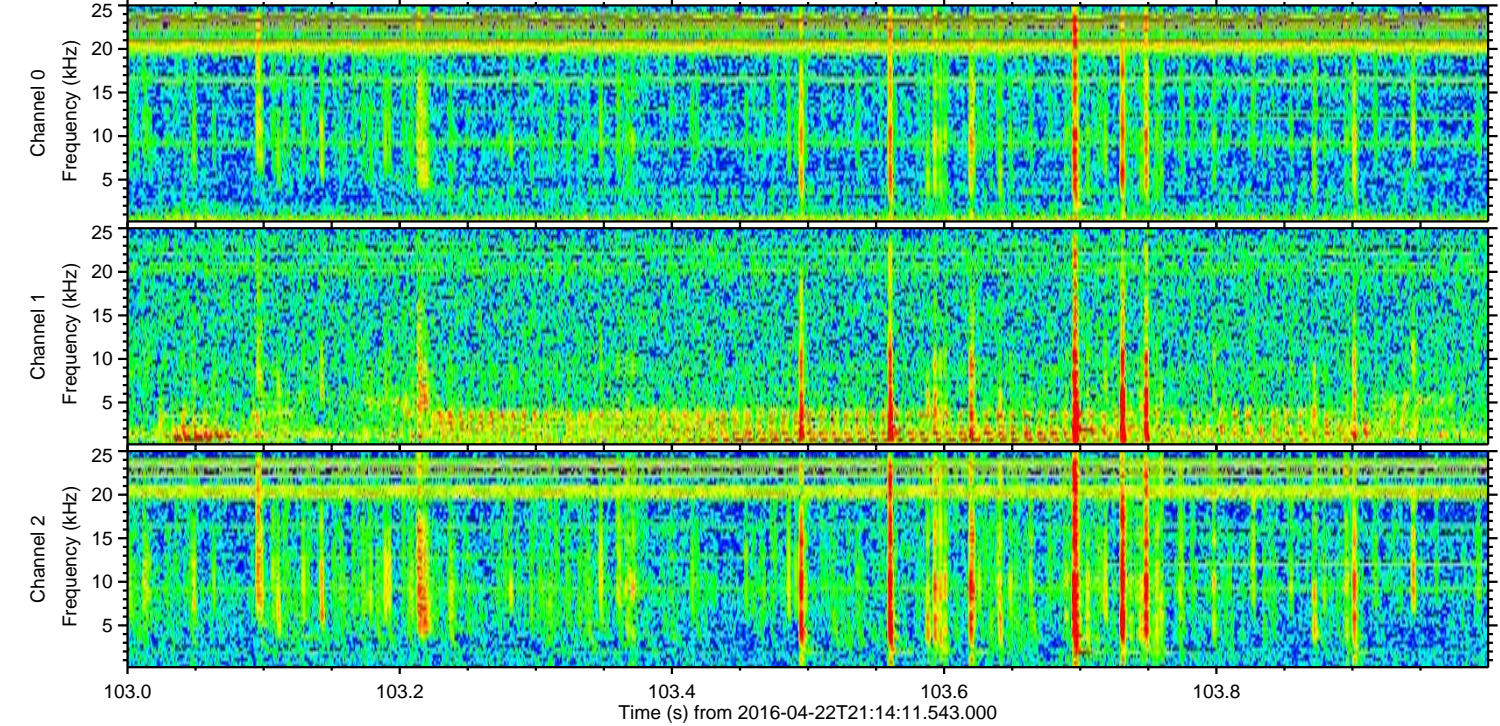
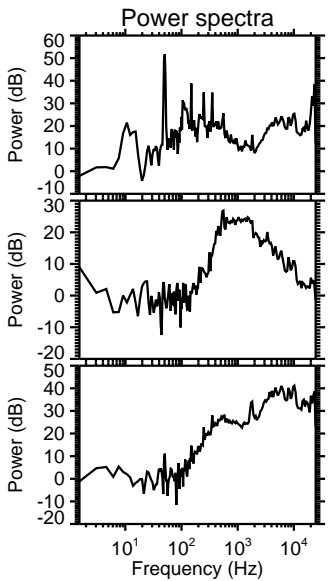
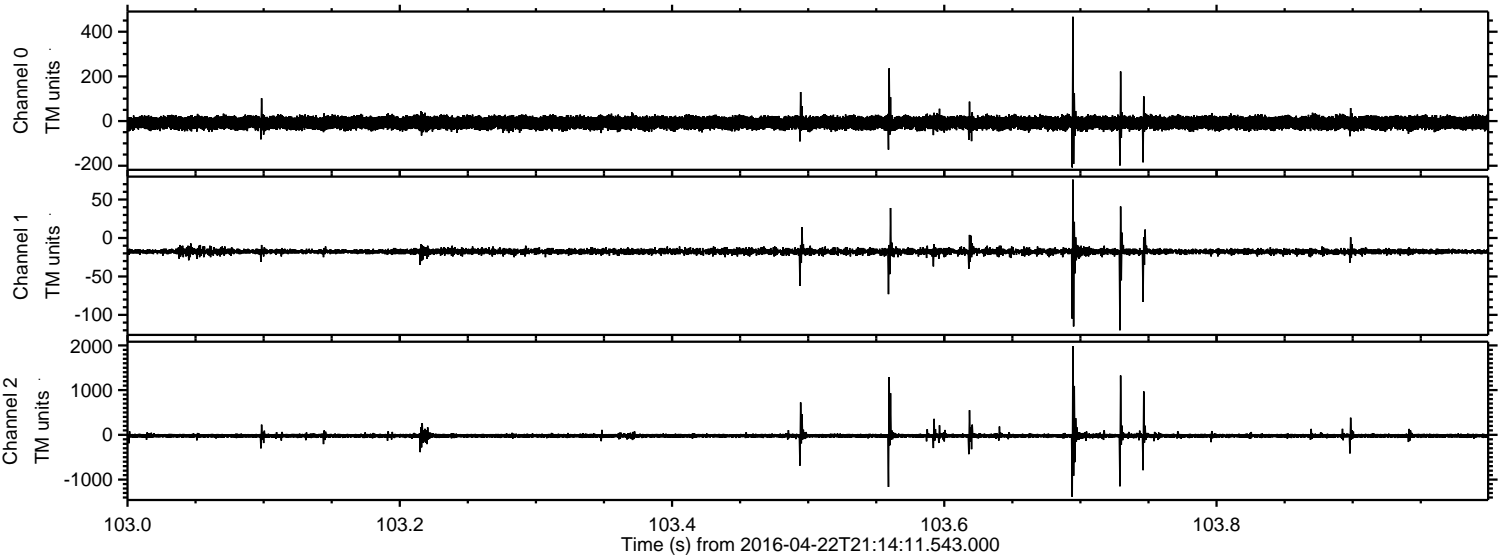

ELMAVAN 3D WAVEFORMS (Measured data sampled at 50 kHz) 51000 packets of 144 samples from 2016-04-22T21:14:11.543.000. Part 100/147

Processed Tue May 10 03:20:56 2016 by ELM ver.2012-10-06 from 001__elm20160422_211410__dat00.bin

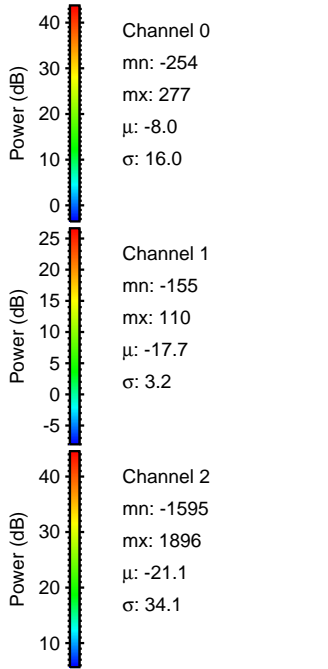
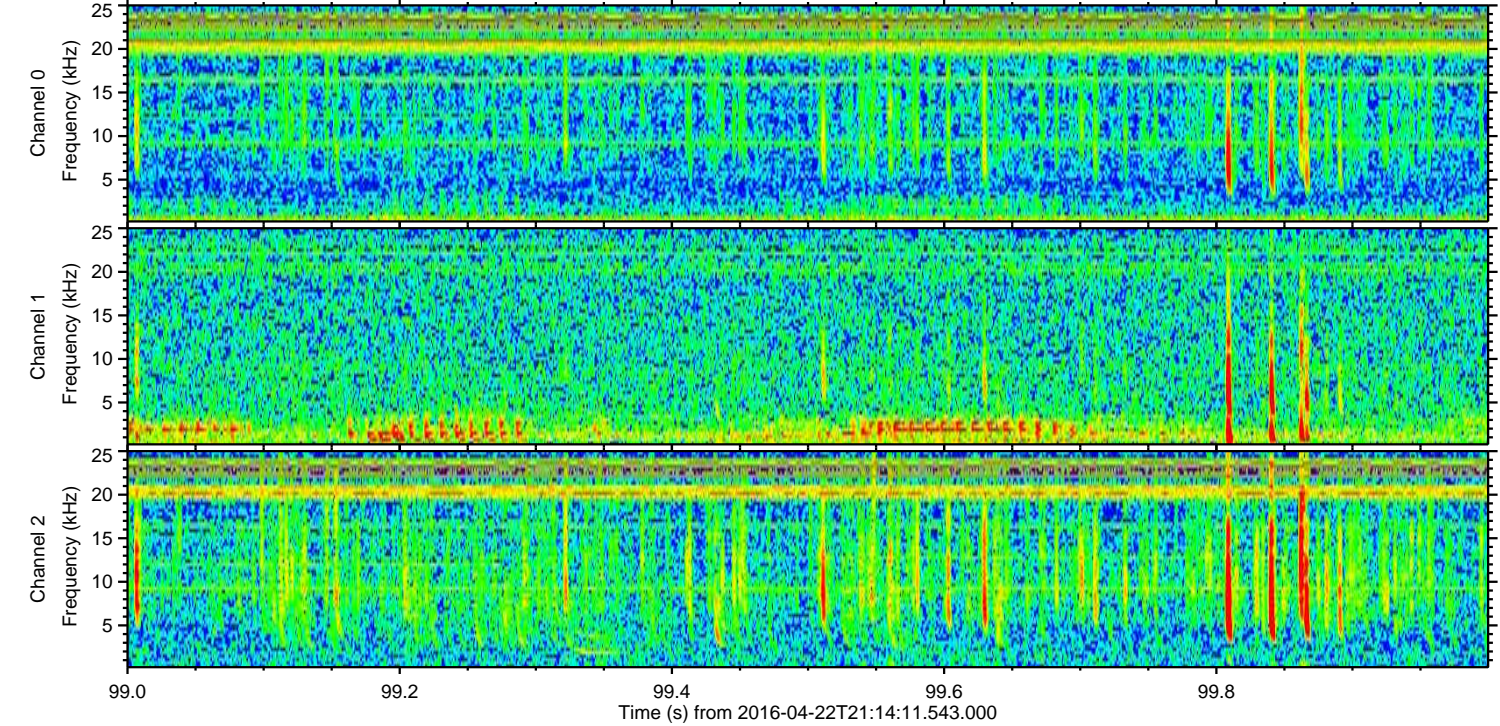
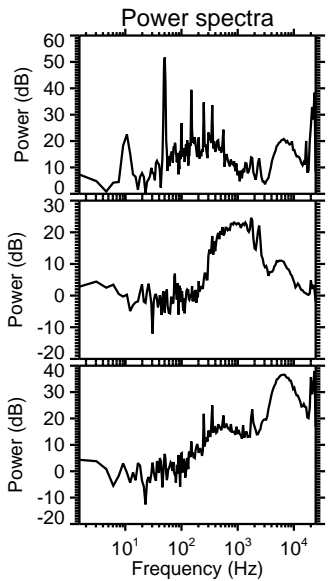
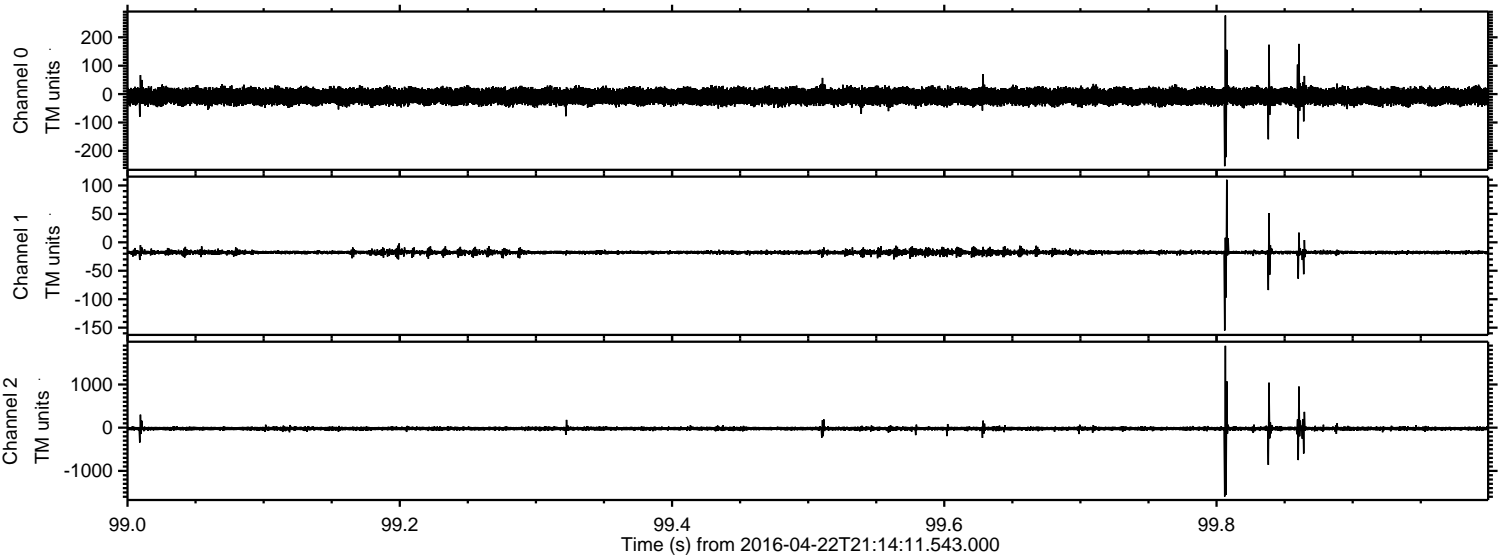

ELMAVAN 3D WAVEFORMS (Measured data sampled at 50 kHz) 51000 packets of 144 samples from 2016-04-22T21:14:11.543.000. Part 110/147

Processed Tue May 10 03:20:57 2016 by ELM ver.2012-10-06 from 001__elm20160422_211410__dat00.bin

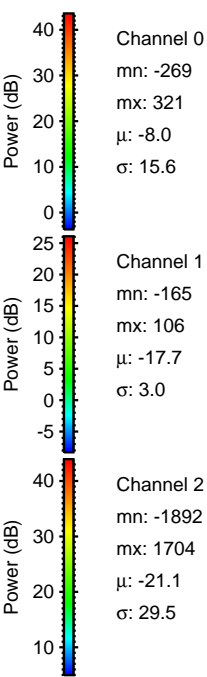
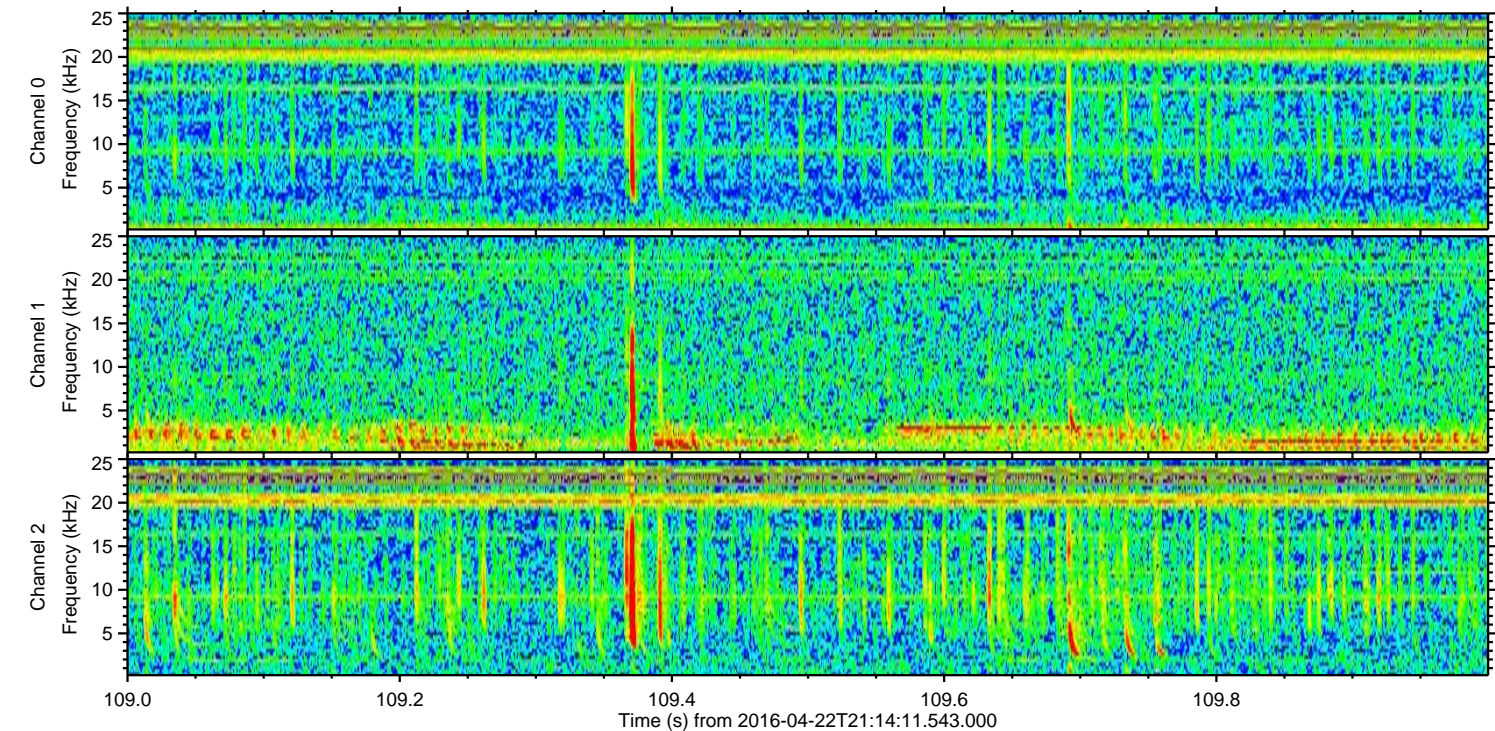
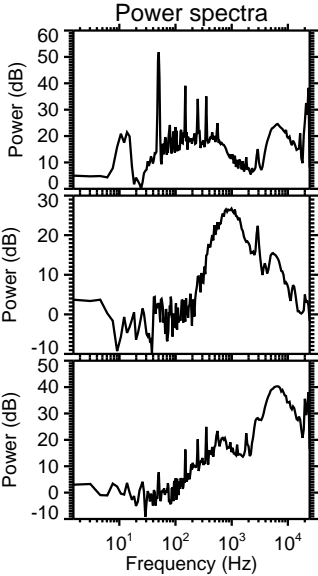
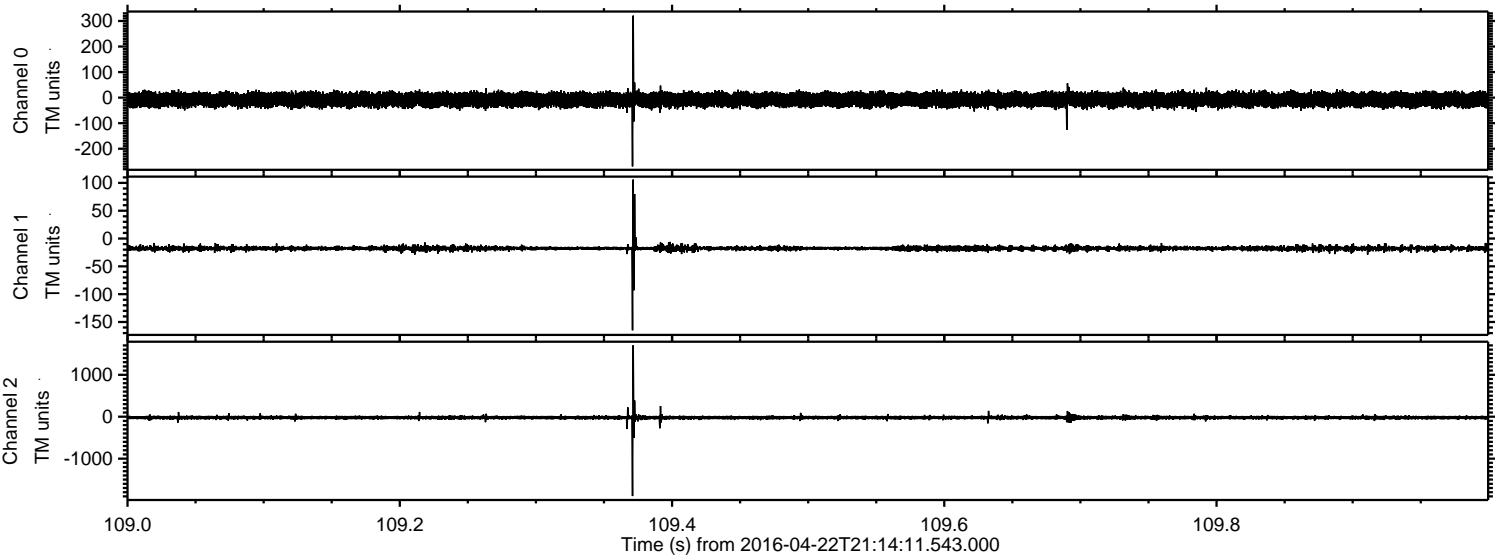

Channel 0
mn: -269
mx: 321
 μ : -8.0
 σ : 15.6

Channel 1
mn: -165
mx: 106
 μ : -17.7
 σ : 3.0

Channel 2
mn: -1892
mx: 1704
 μ : -21.1
 σ : 29.5

Processed Tue May 10 03:20:58 2016 by ELM ver.2012-10-06 from 001_elm20160422_211410__dat00.bin

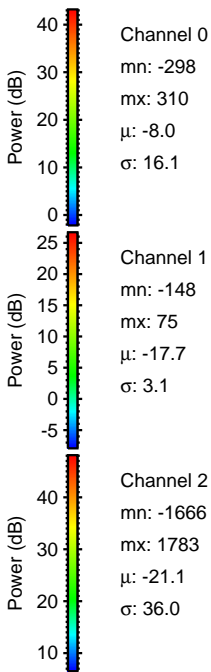
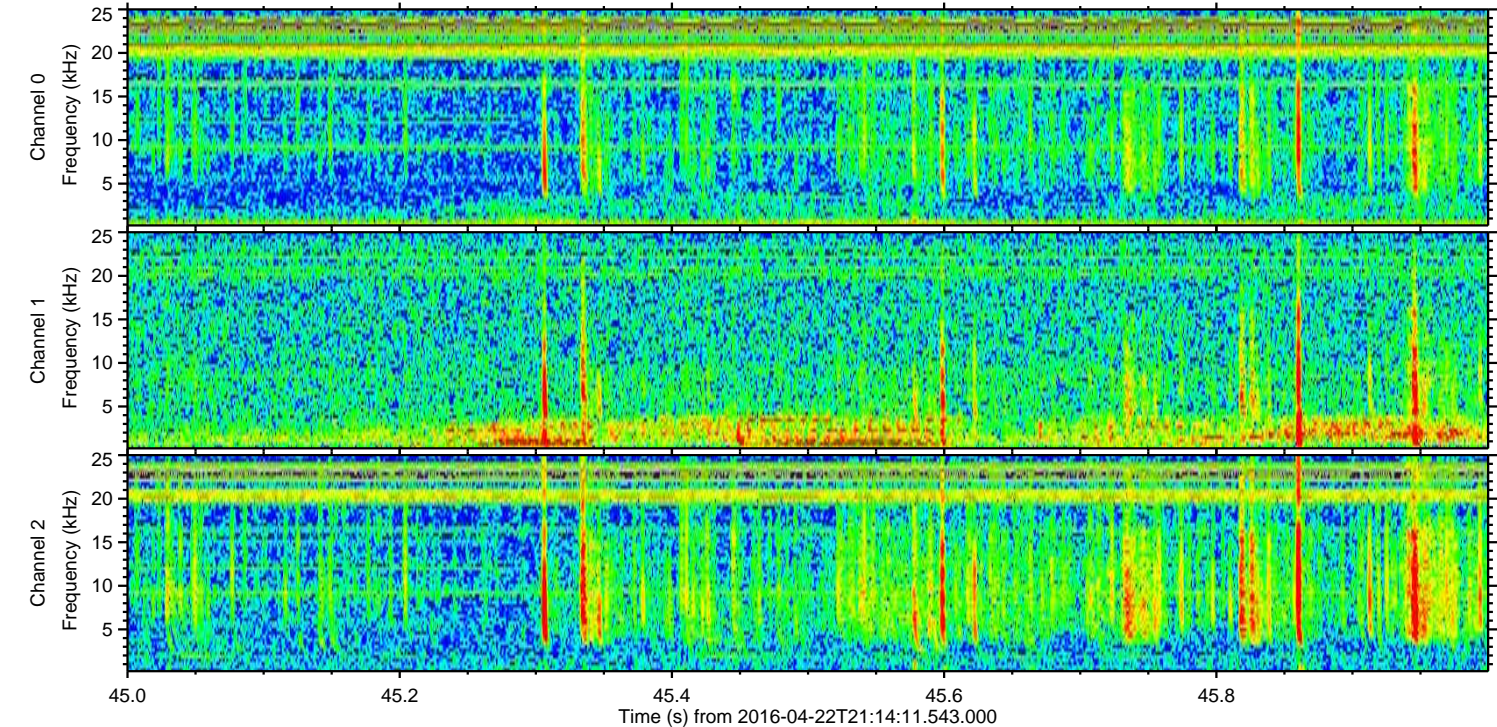
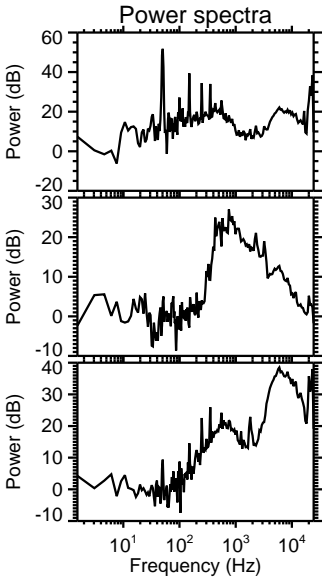
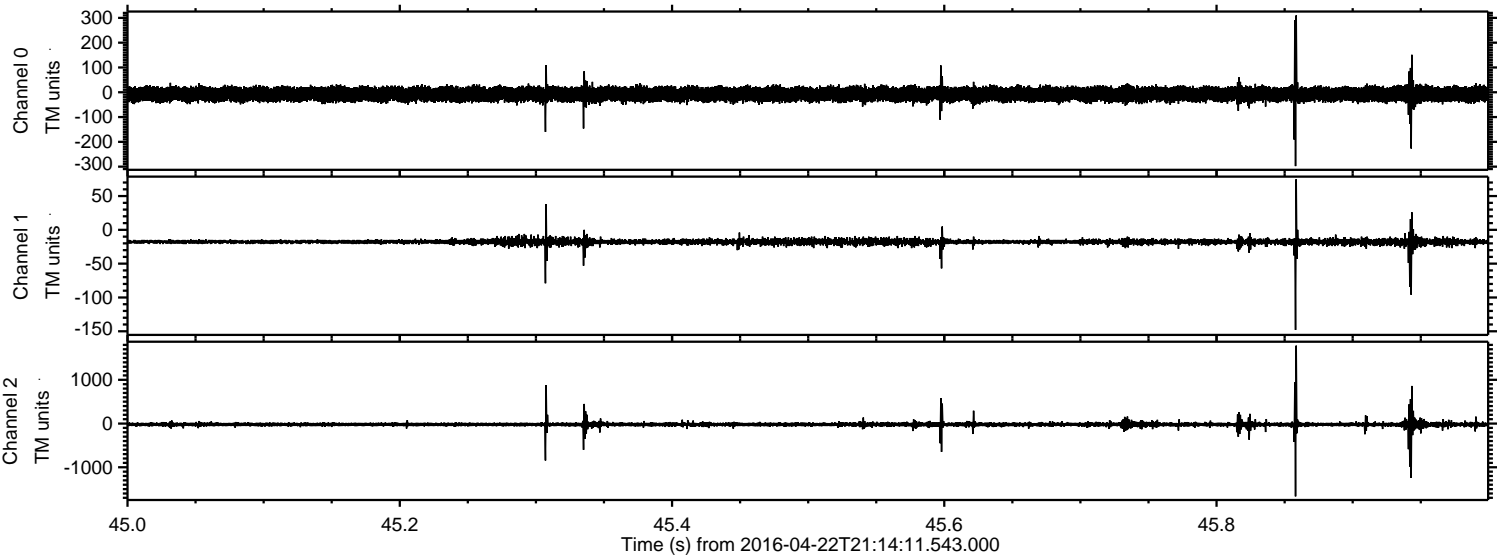

Processed Tue May 10 03:20:58 2016 by ELM ver.2012-10-06 from 001__elm20160422_211410__dat00.bin

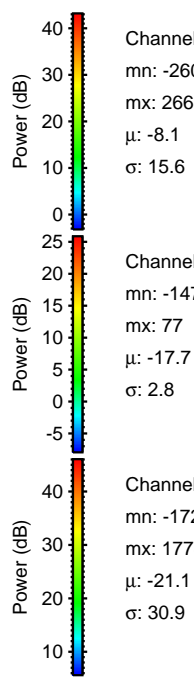
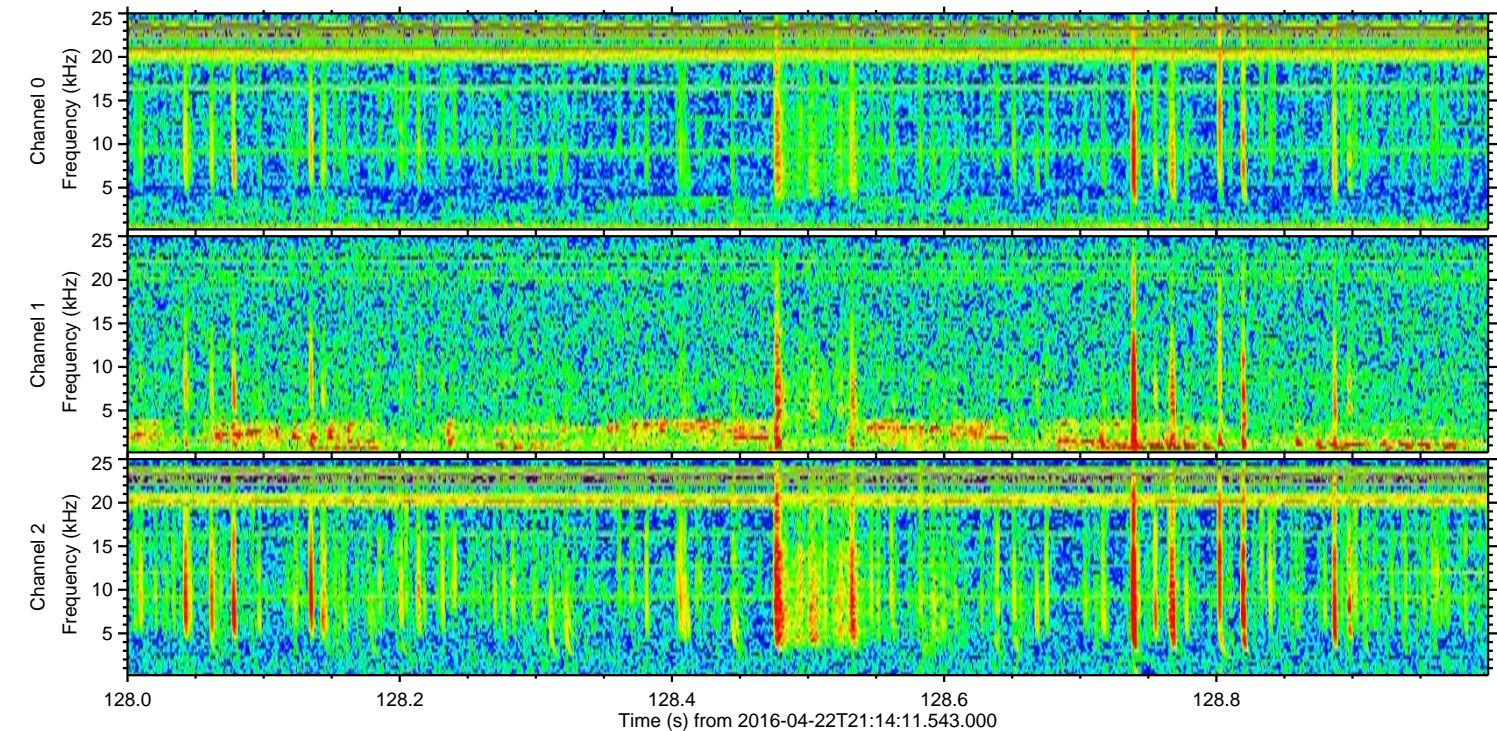
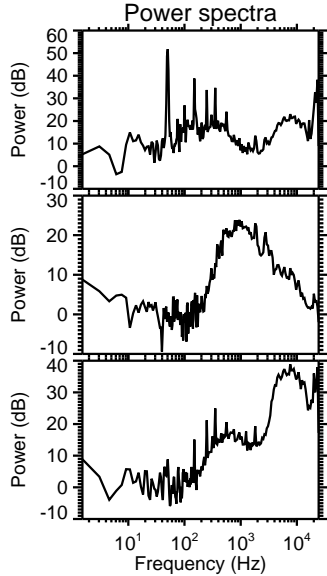
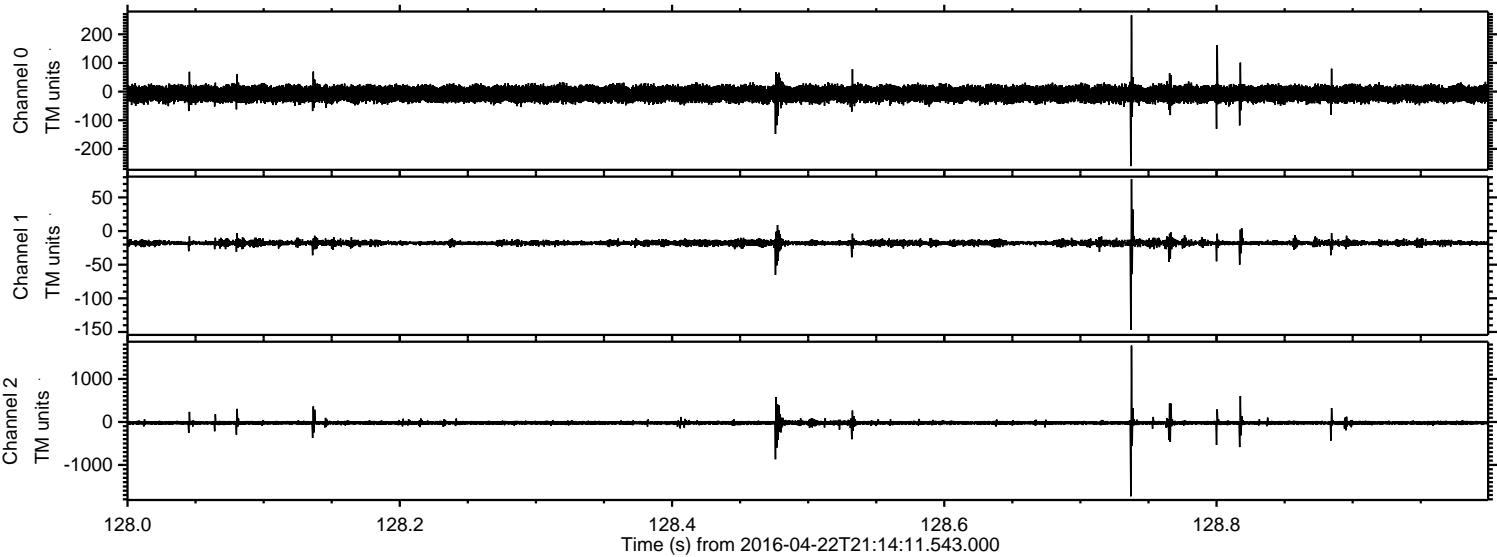

Processed Tue May 10 03:20:59 2016 by ELM ver.2012-10-06 from 001__elm20160422_211410__dat00.bin

