

ELMAVAN 3D WAVEFORMS (Measured data sampled at 50 kHz) 51000 packets of 144 samples from 2016-04-22T10:43:43.095.999.

Processed Tue May 10 01:11:29 2016 by ELM ver.2012-10-06 from 001__elm20160422_104342__dat00.bin

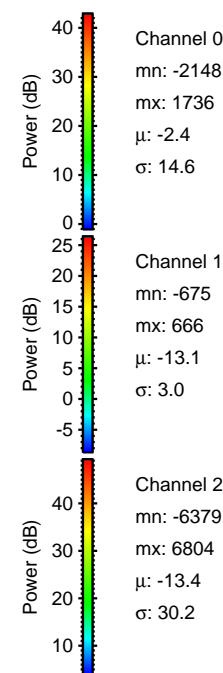

Processed Tue May 10 01:11:45 2016 by ELM ver.2012-10-06 from 001__elm20160422_104342__dat00.bin

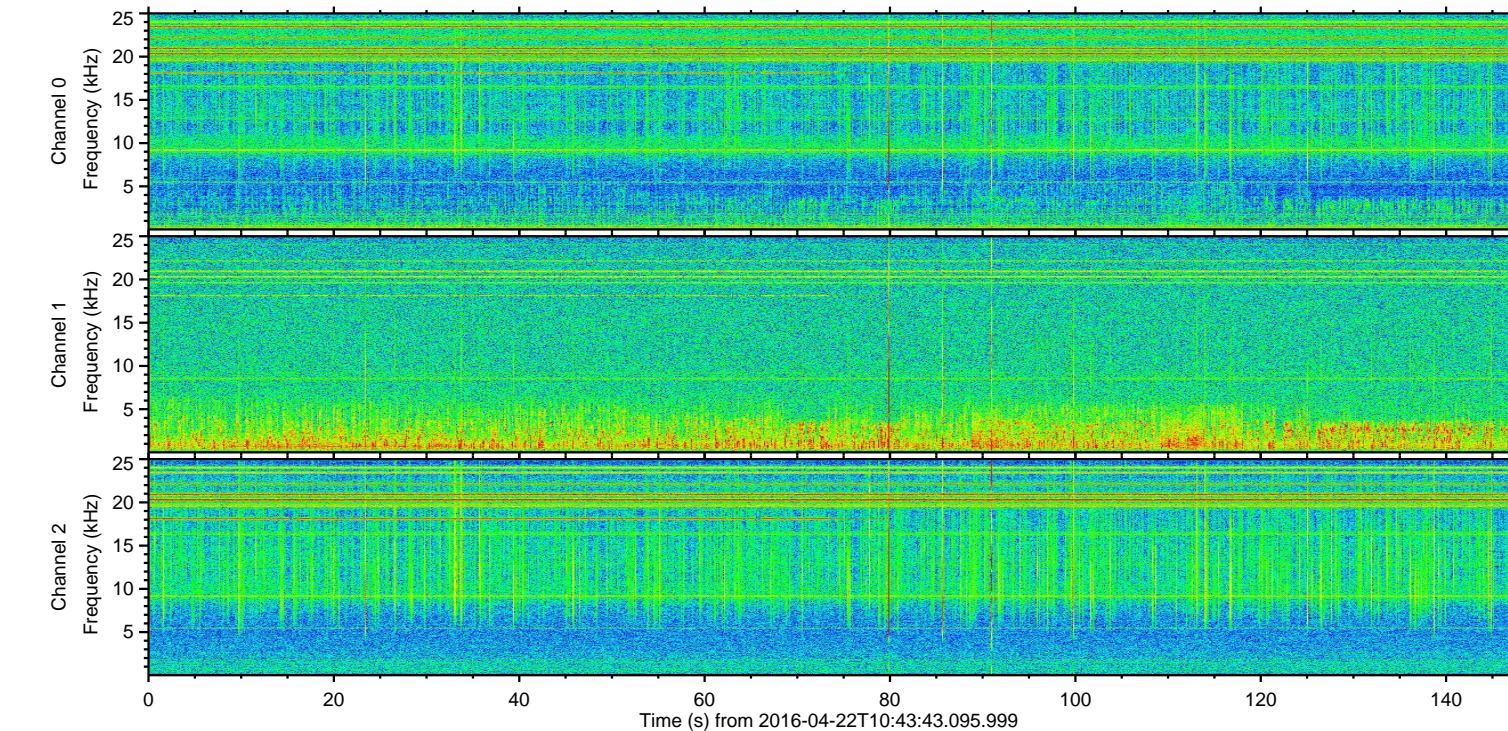
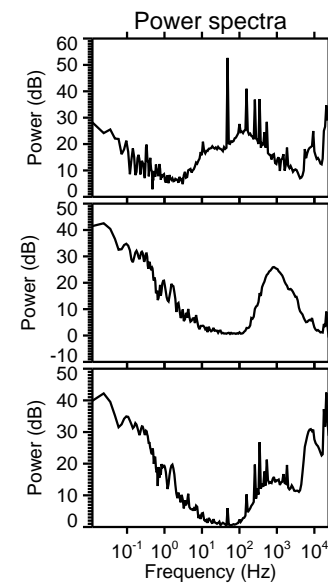
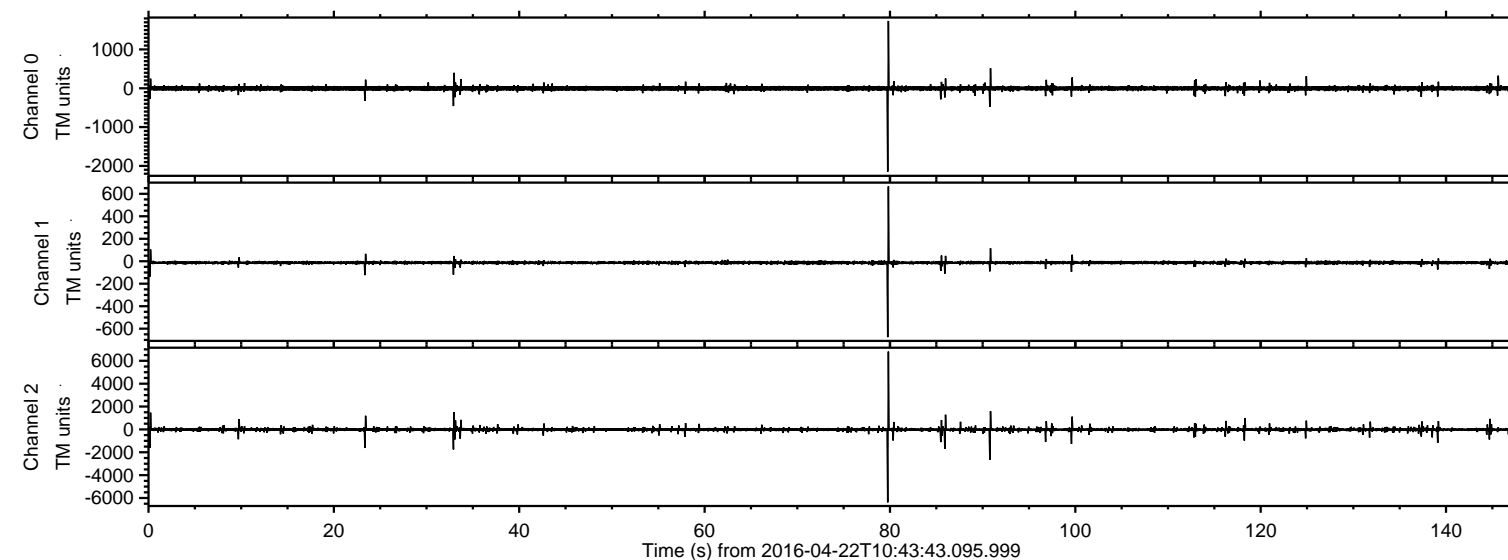
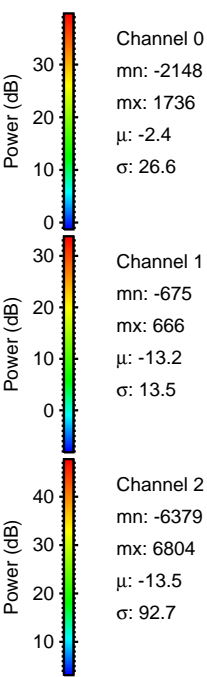
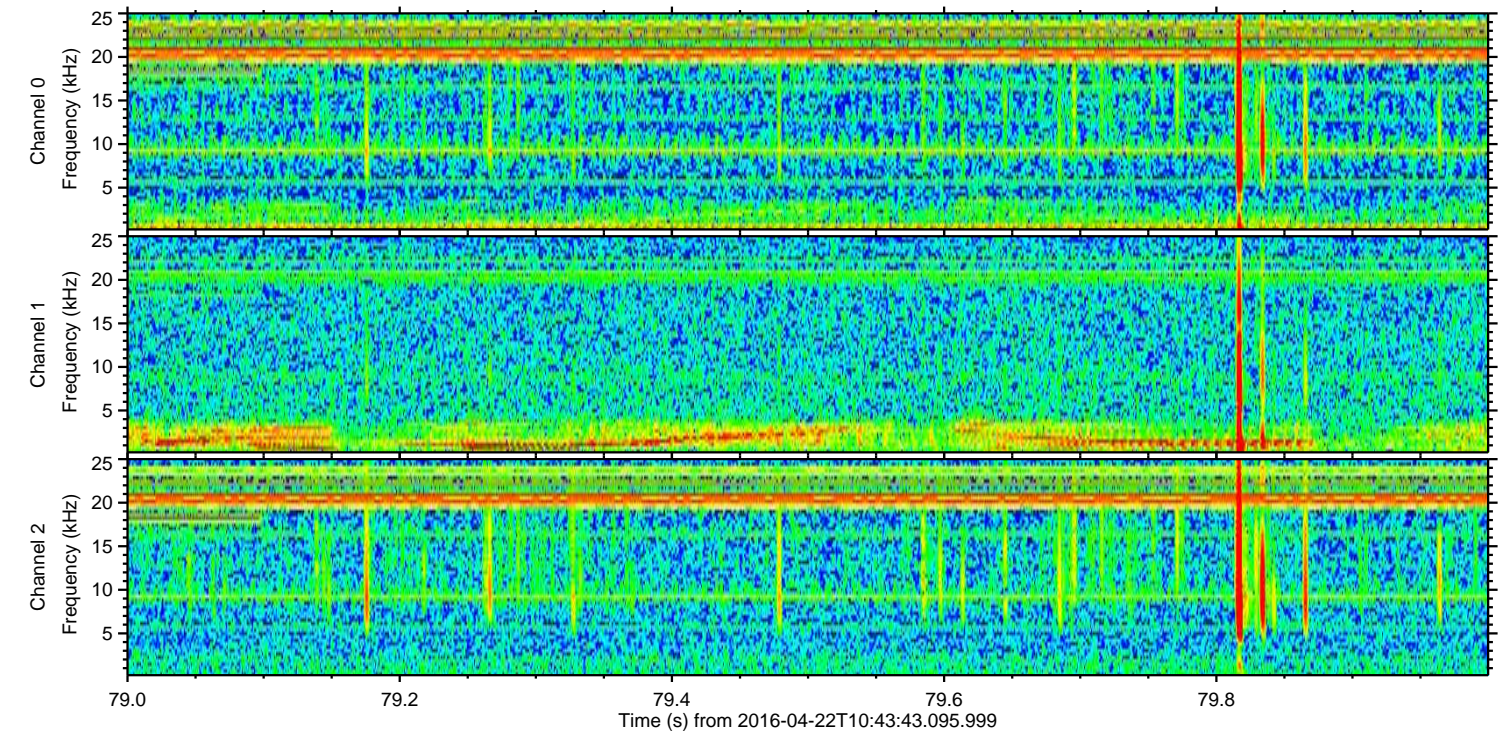
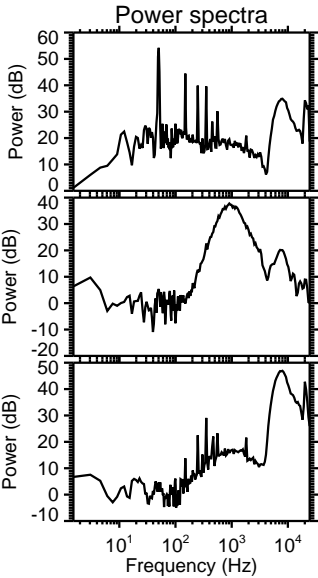
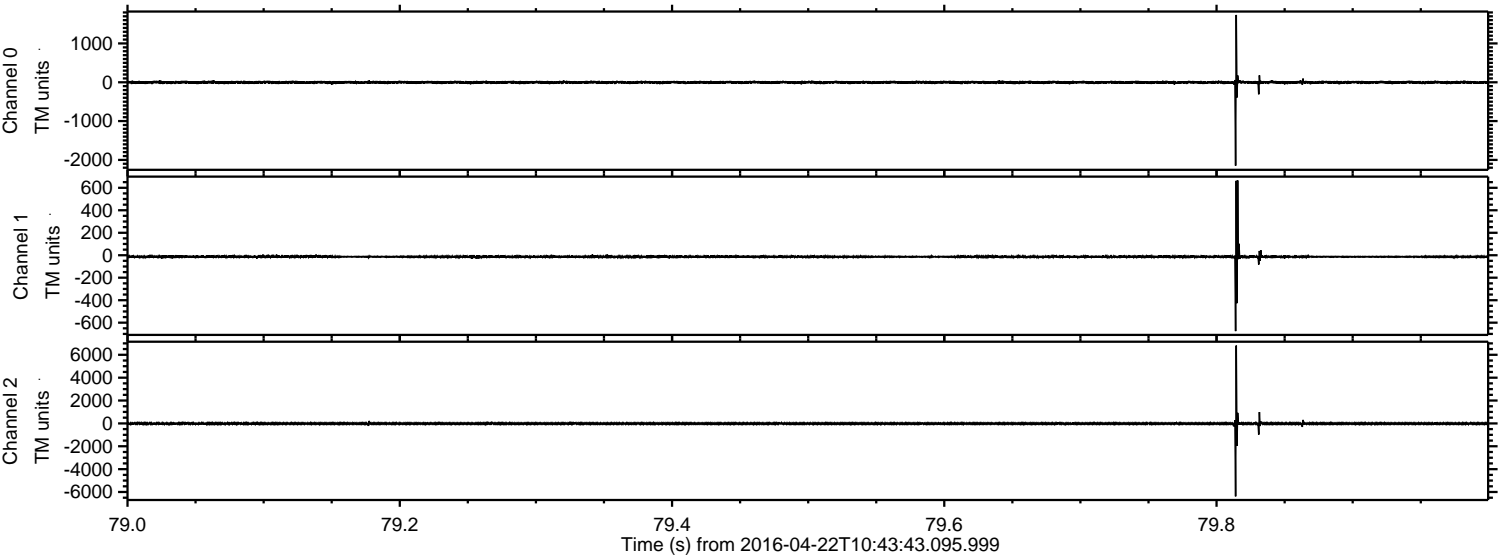

Processed Tue May 10 01:11:46 2016 by ELM ver.2012-10-06 from 001__elm20160422_104342__dat00.bin

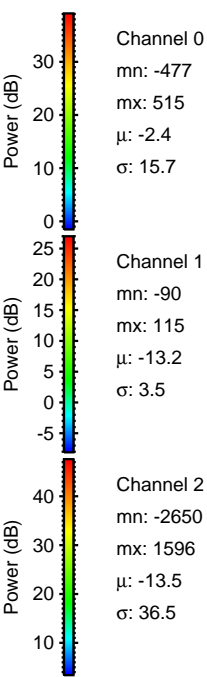
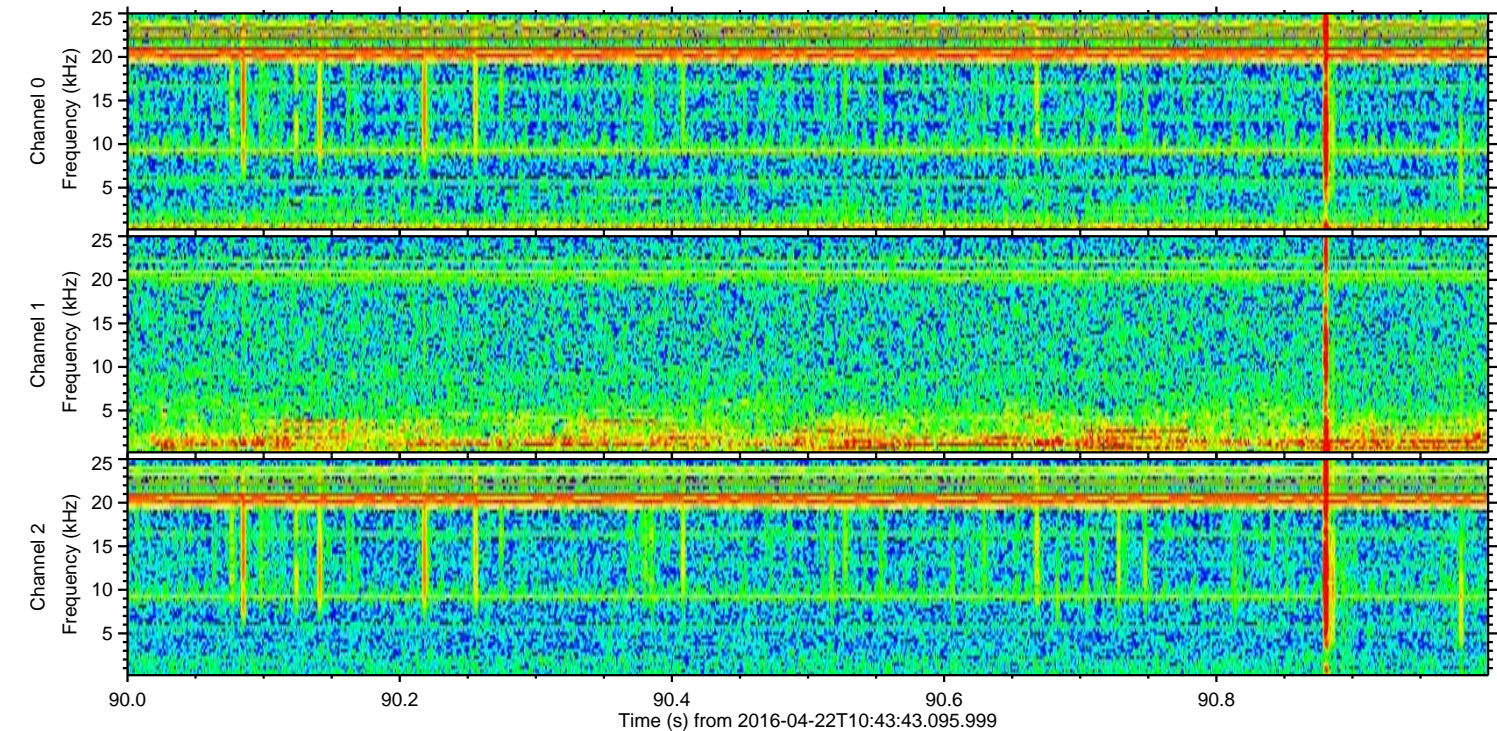
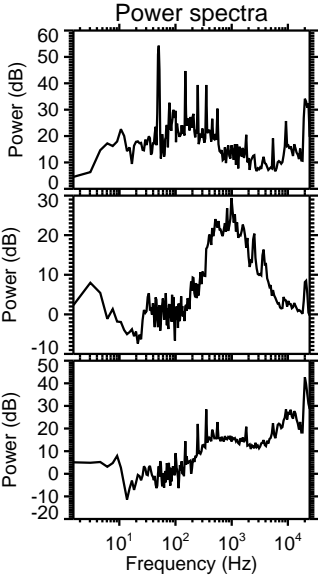
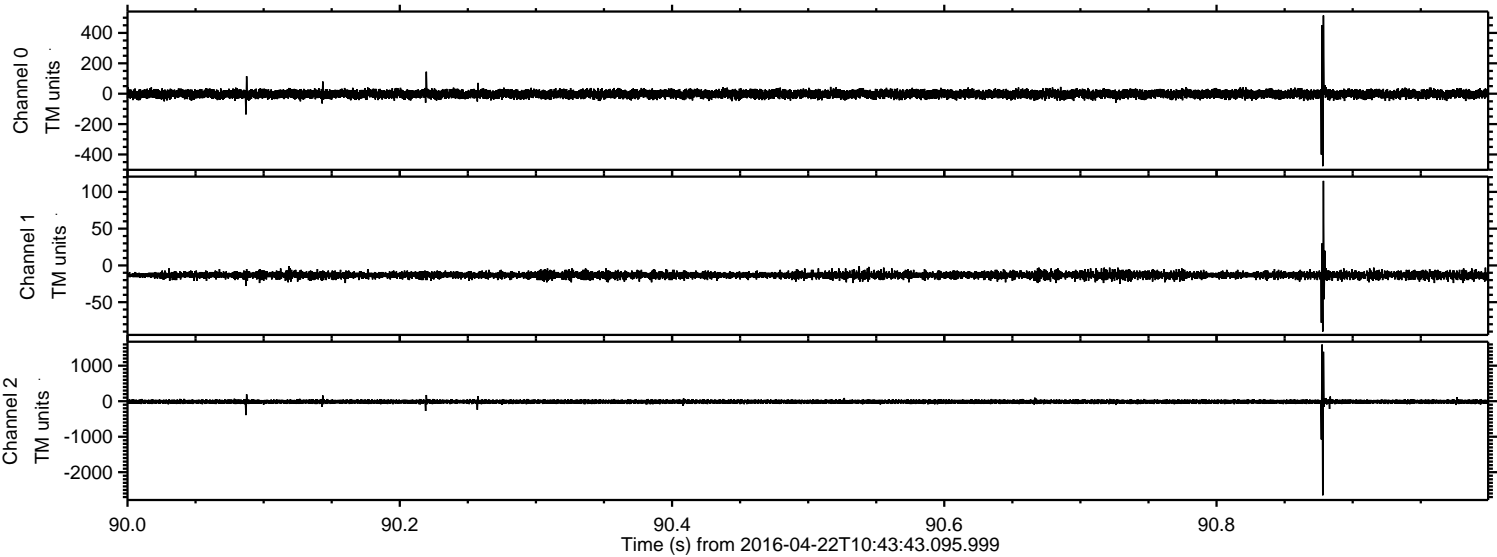

Processed Tue May 10 01:11:47 2016 by ELM ver.2012-10-06 from 001__elm20160422_104342__dat00.bin

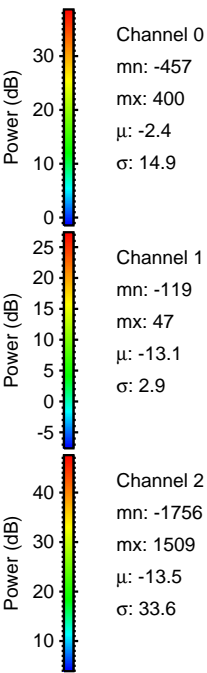
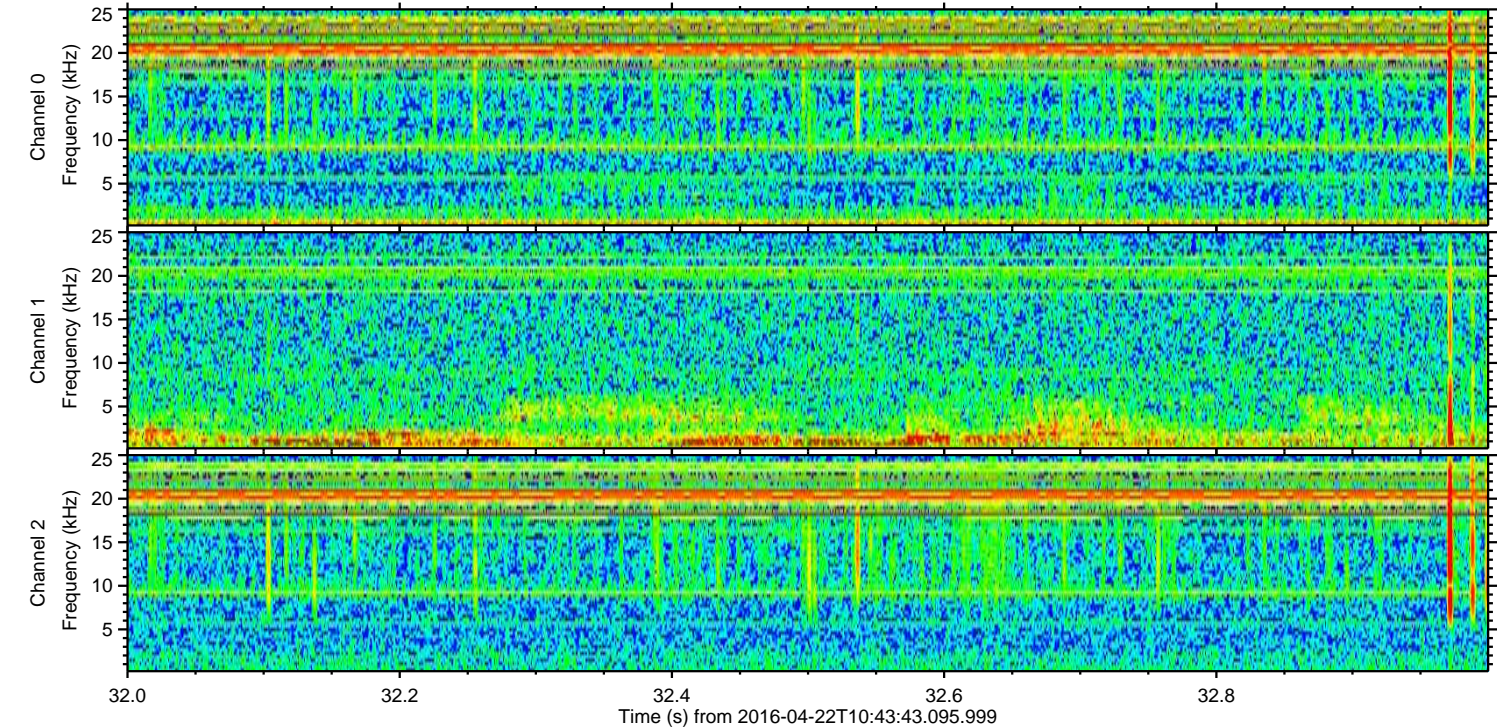
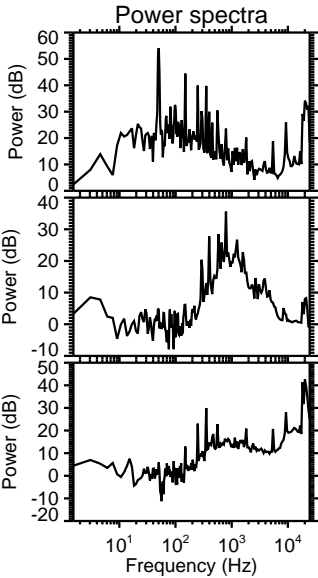
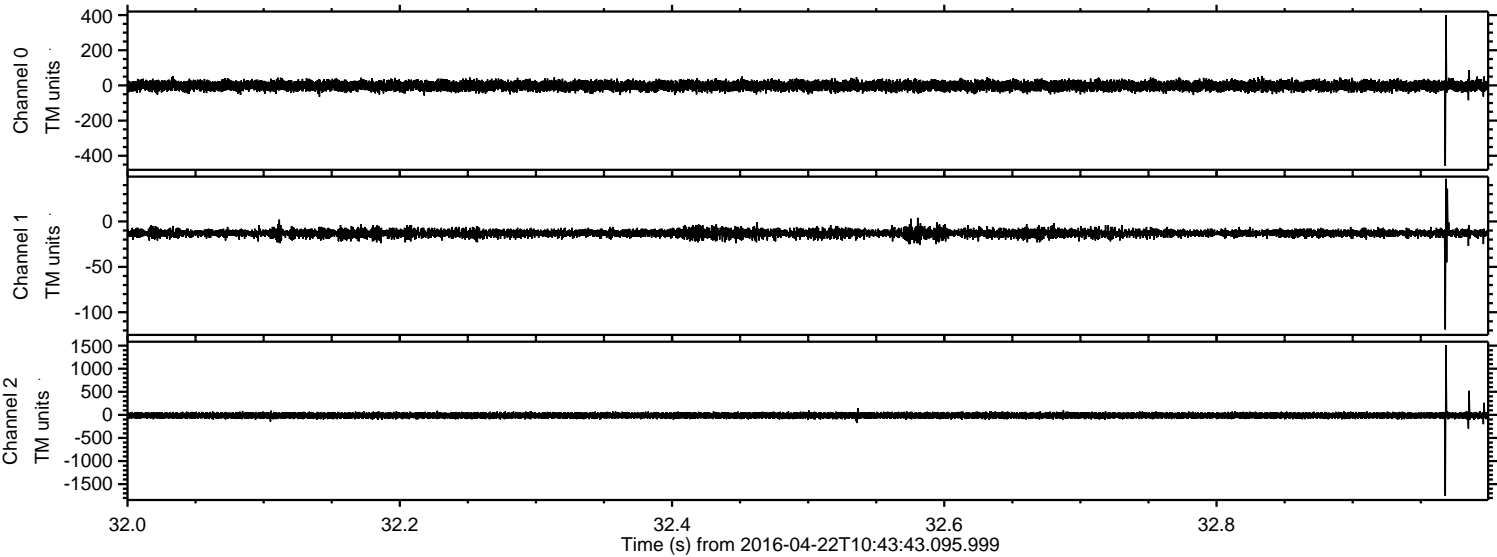

Processed Tue May 10 01:11:48 2016 by ELM ver.2012-10-06 from 001__elm20160422_104342__dat00.bin

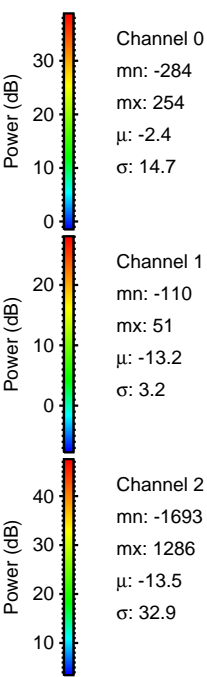
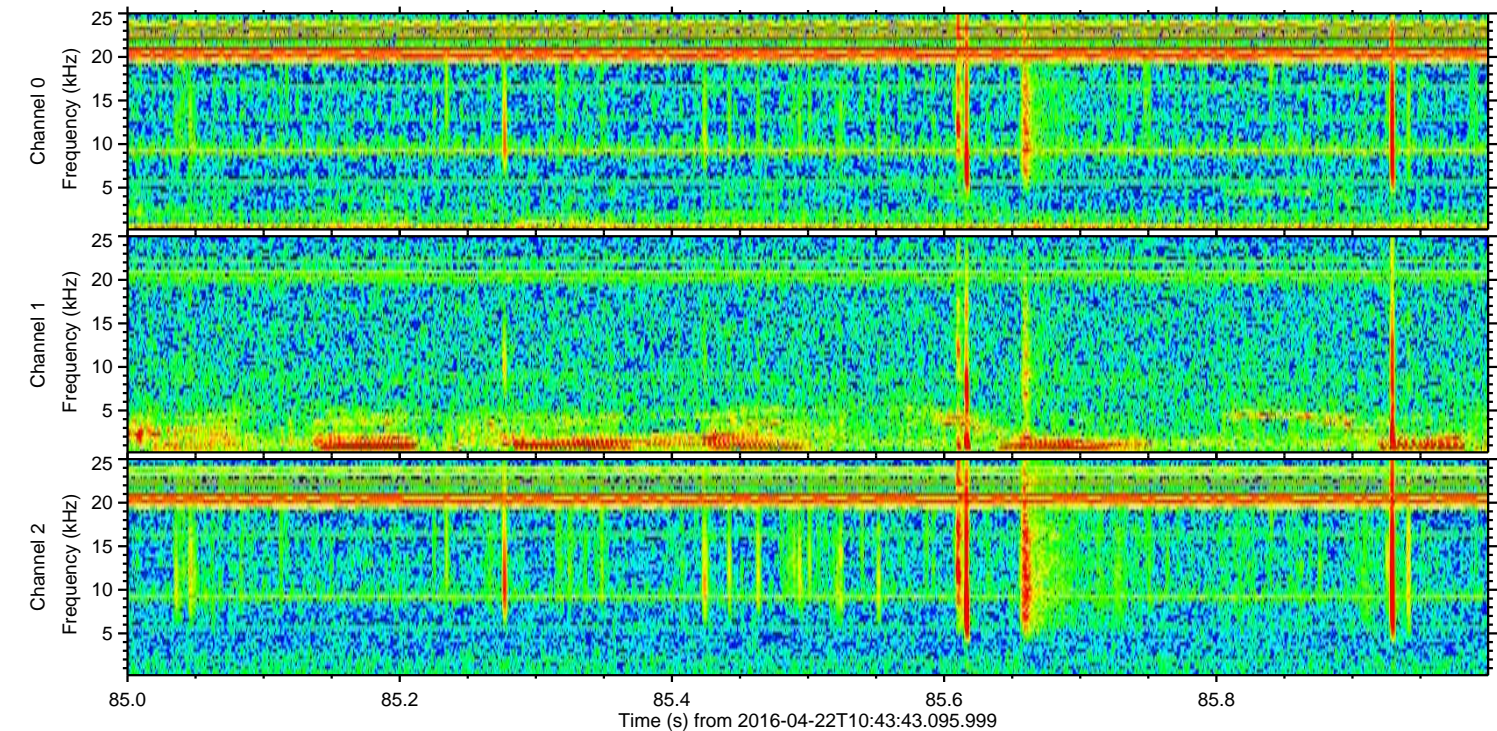
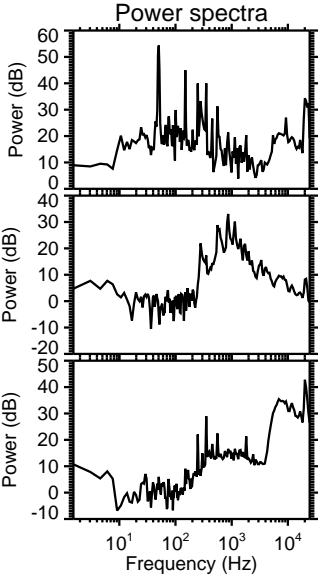
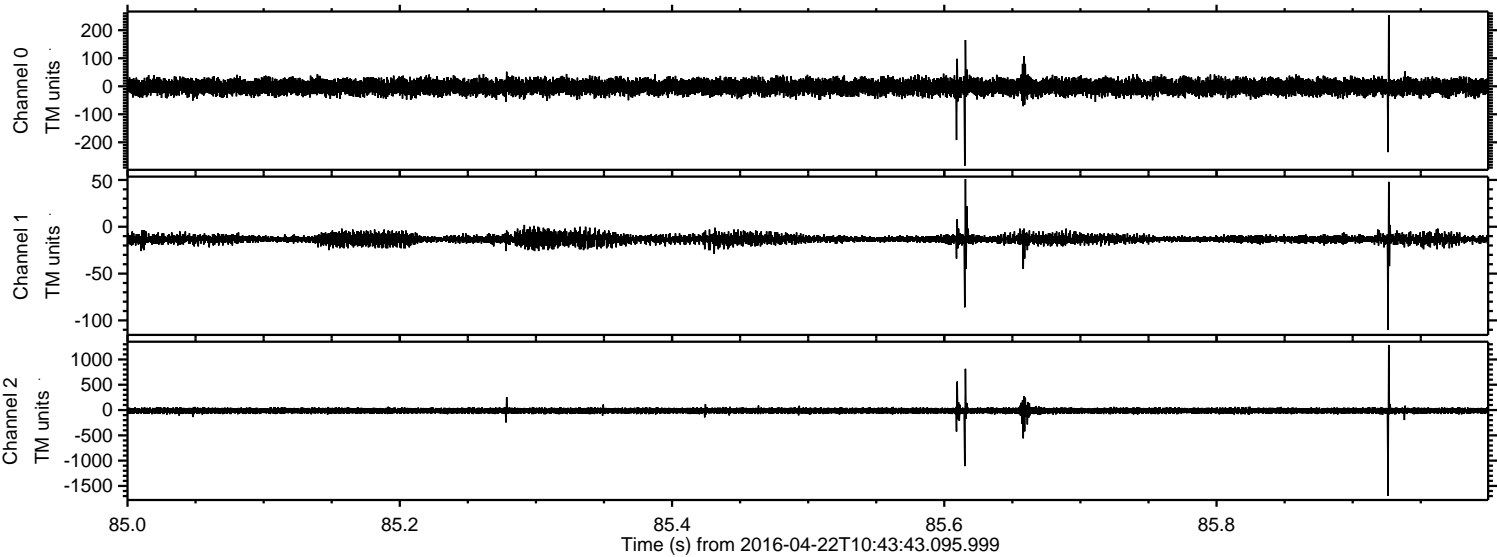

Processed Tue May 10 01:11:51 2016 by ELM ver.2012-10-06 from 001__elm20160422_104342__dat00.bin

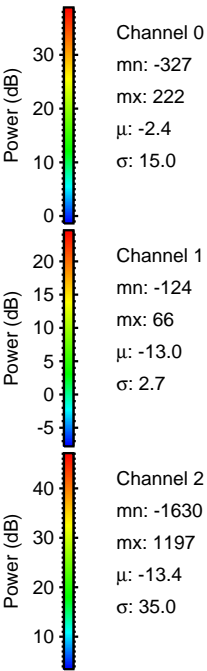
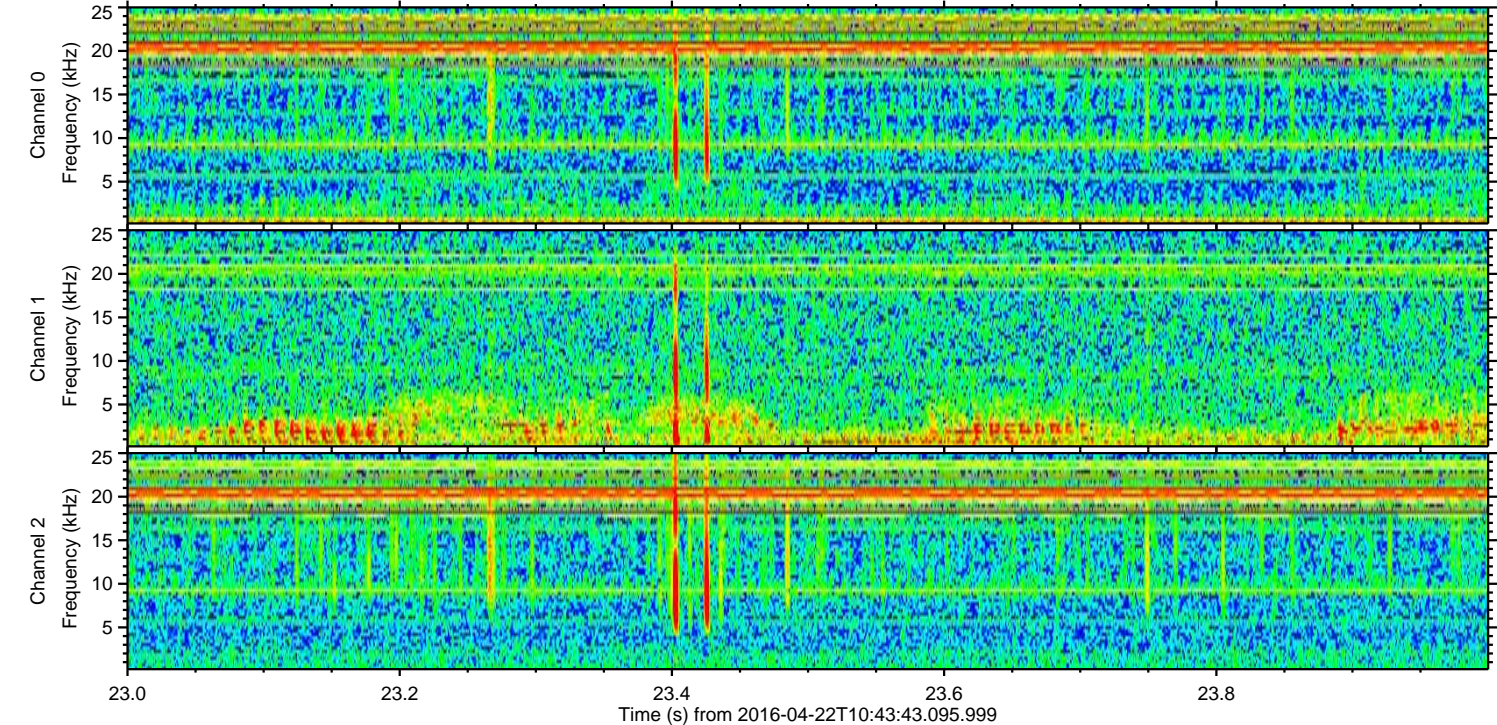
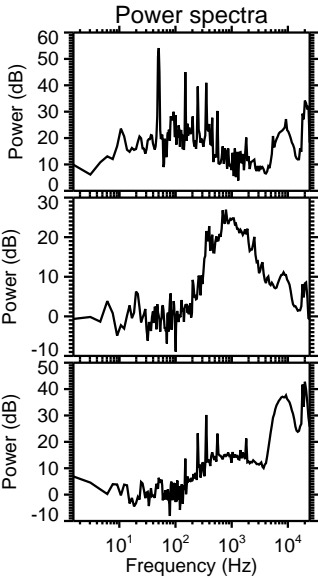
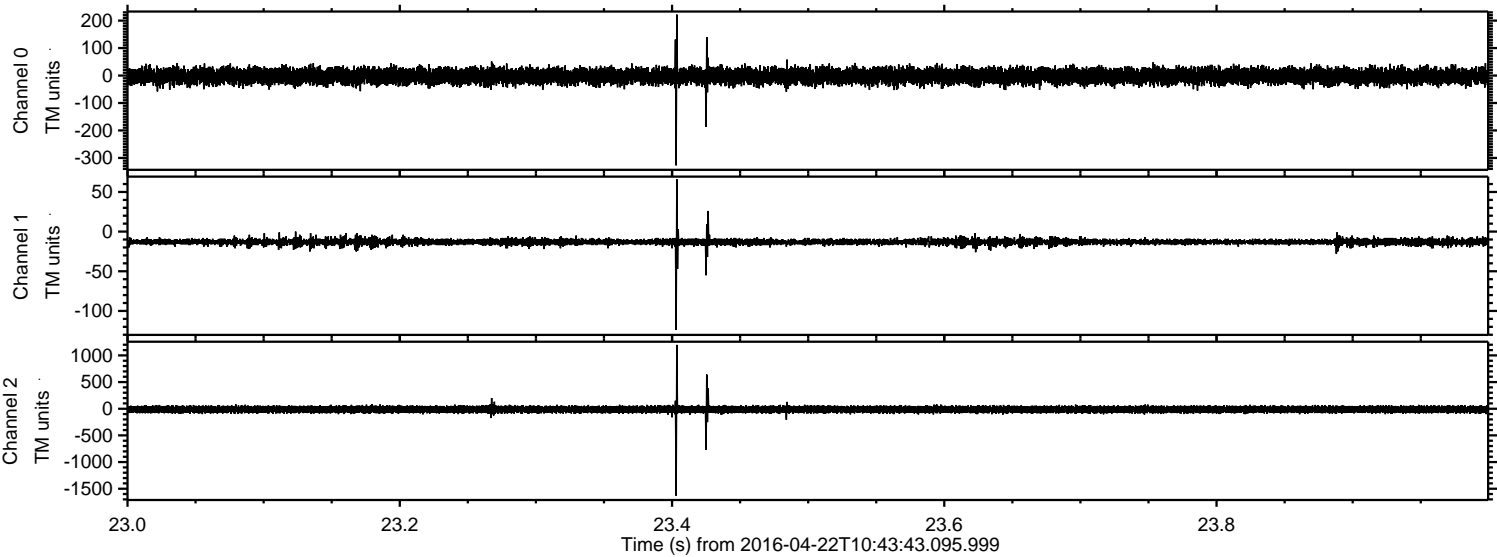

ELMAVAN 3D WAVEFORMS (Measured data sampled at 50 kHz) 51000 packets of 144 samples from 2016-04-22T10:43:43.095.999. Part 1/147

Processed Tue May 10 01:11:52 2016 by ELM ver.2012-10-06 from 001__elm20160422_104342__dat00.bin

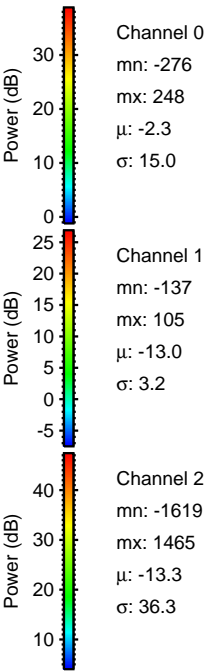
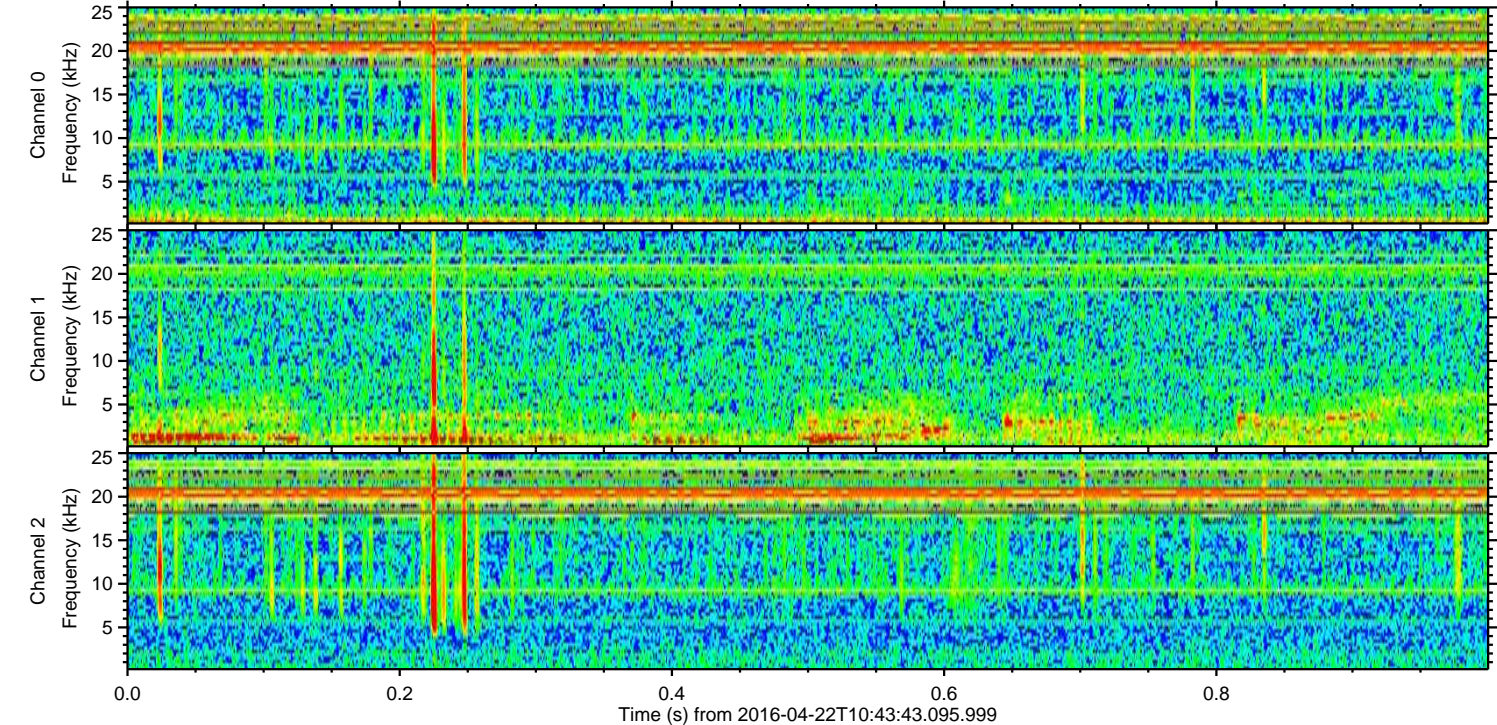
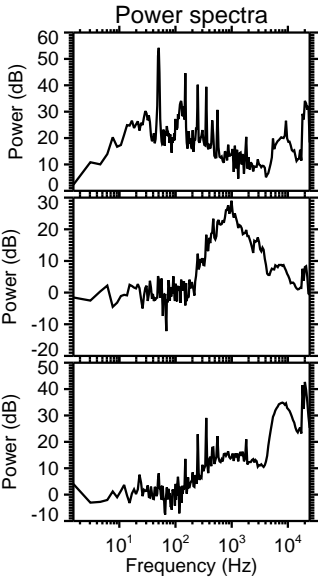
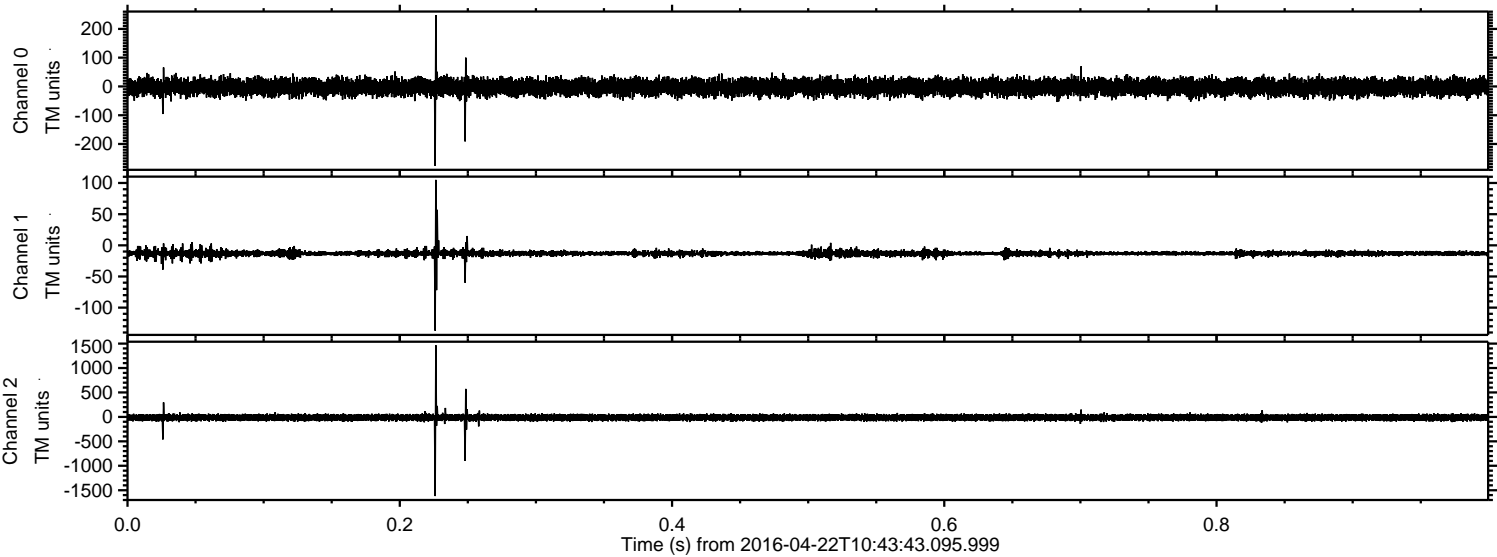

ELMAVAN 3D WAVEFORMS (Measured data sampled at 50 kHz) 51000 packets of 144 samples from 2016-04-22T10:43:43.095.999. Part 100/147

Processed Tue May 10 01:11:55 2016 by ELM ver.2012-10-06 from 001__elm20160422_104342__dat00.bin

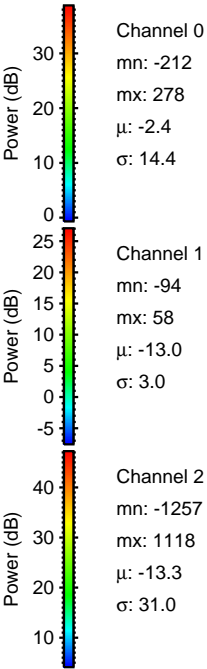
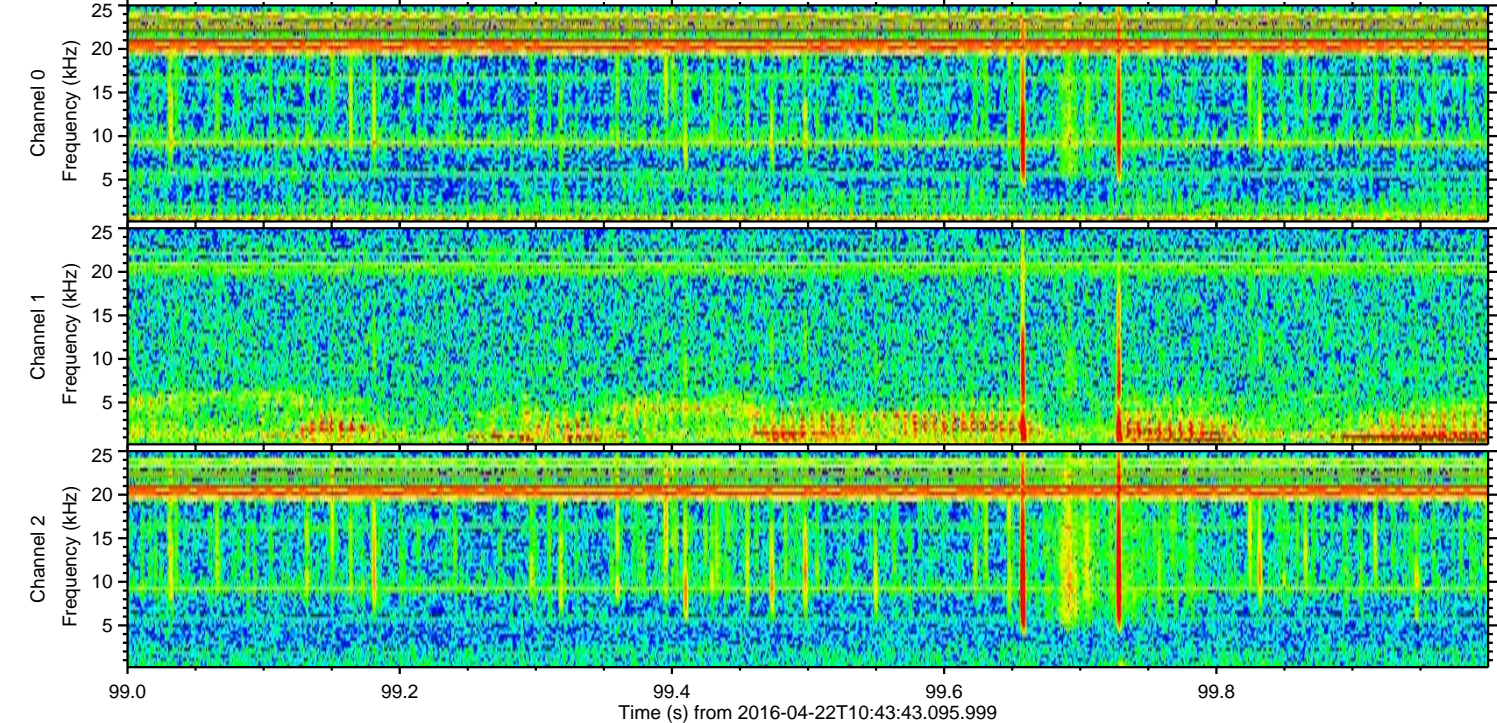
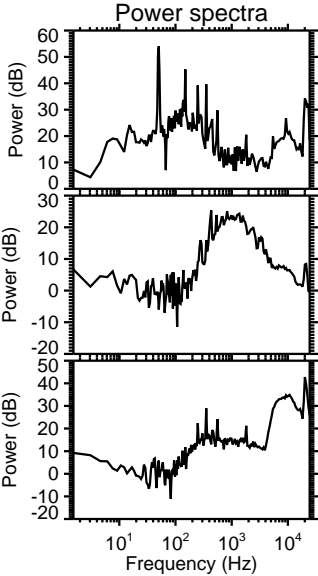
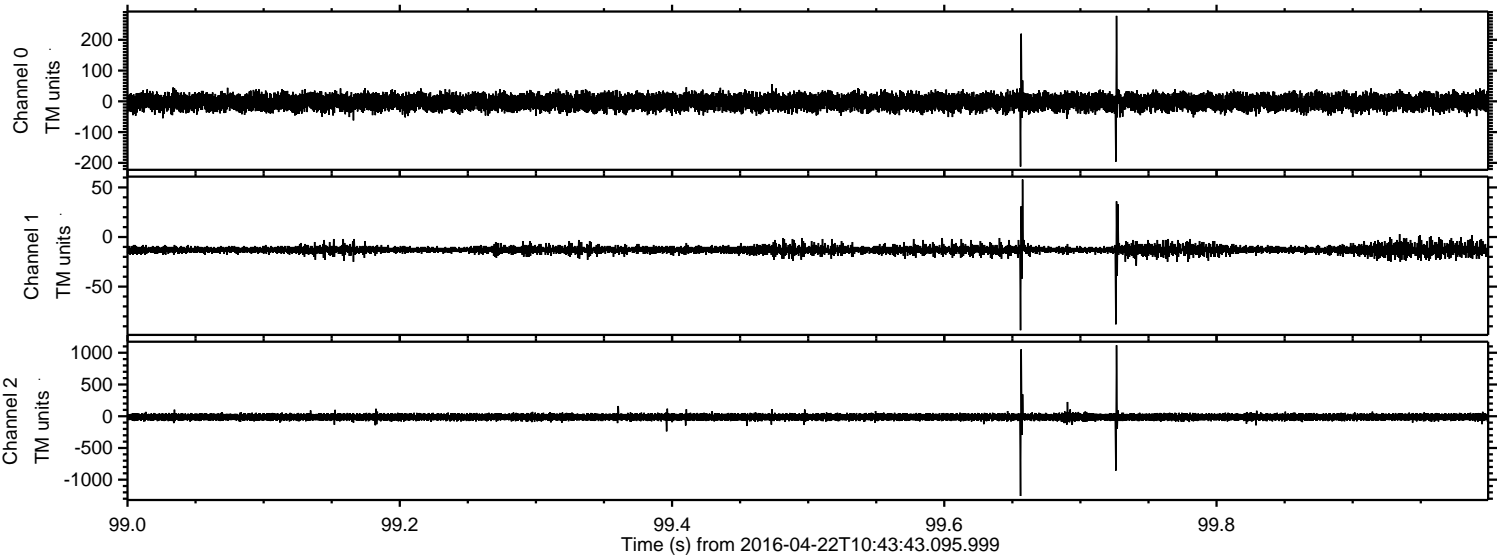

ELMAVAN 3D WAVEFORMS (Measured data sampled at 50 kHz) 51000 packets of 144 samples from 2016-04-22T10:43:43.095.999. Part 140/147

Processed Tue May 10 01:11:57 2016 by ELM ver.2012-10-06 from 001__elm20160422_104342__dat00.bin

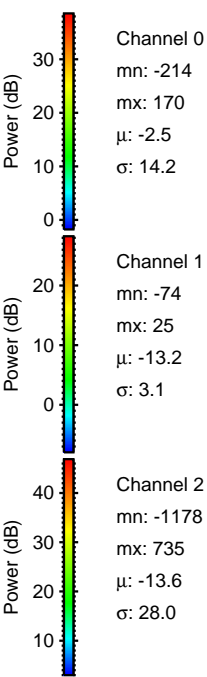
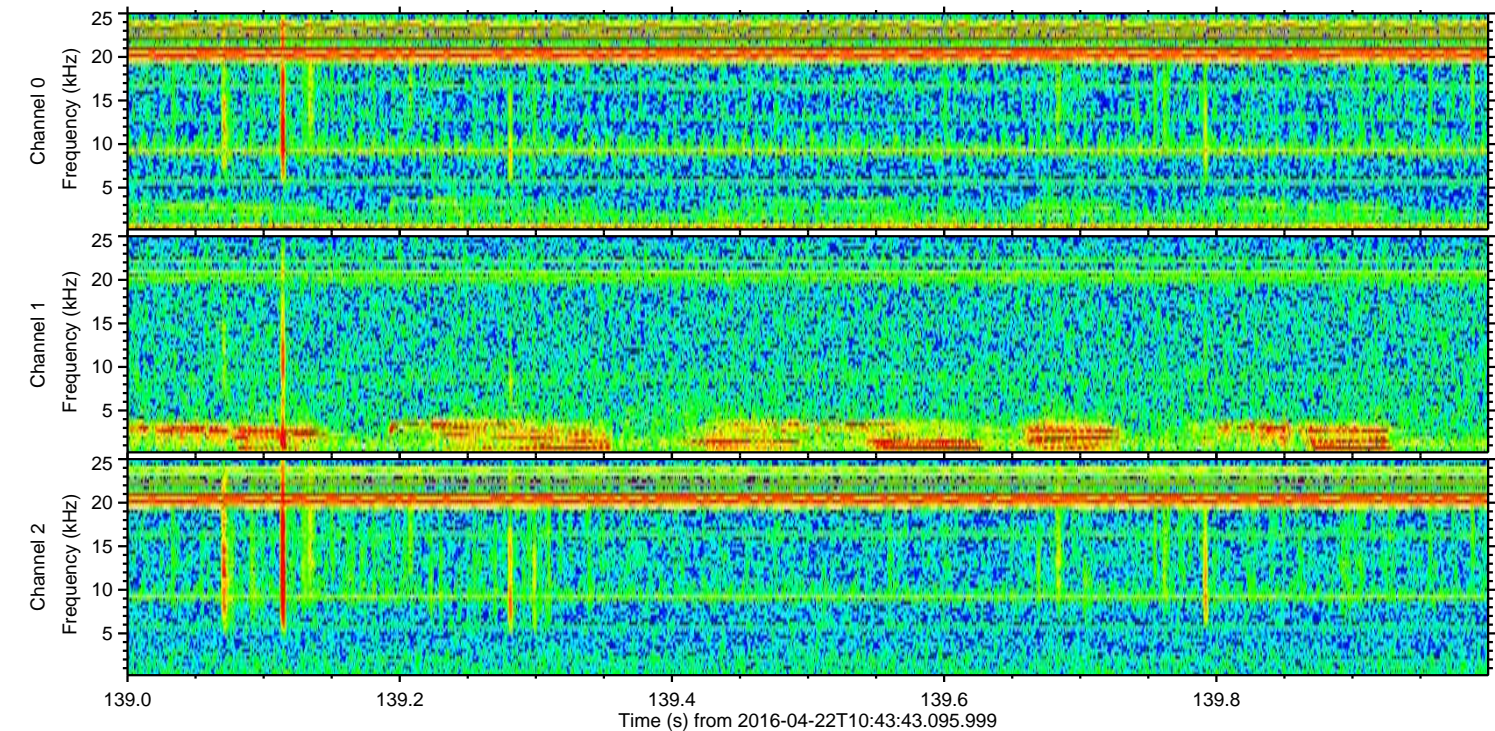
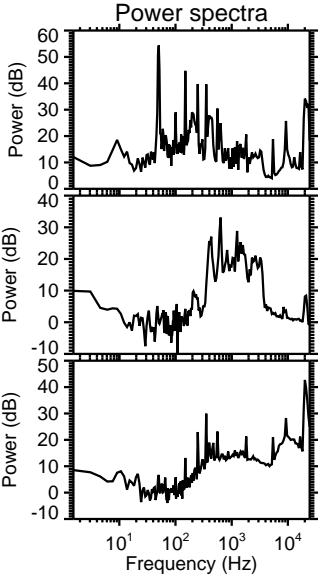
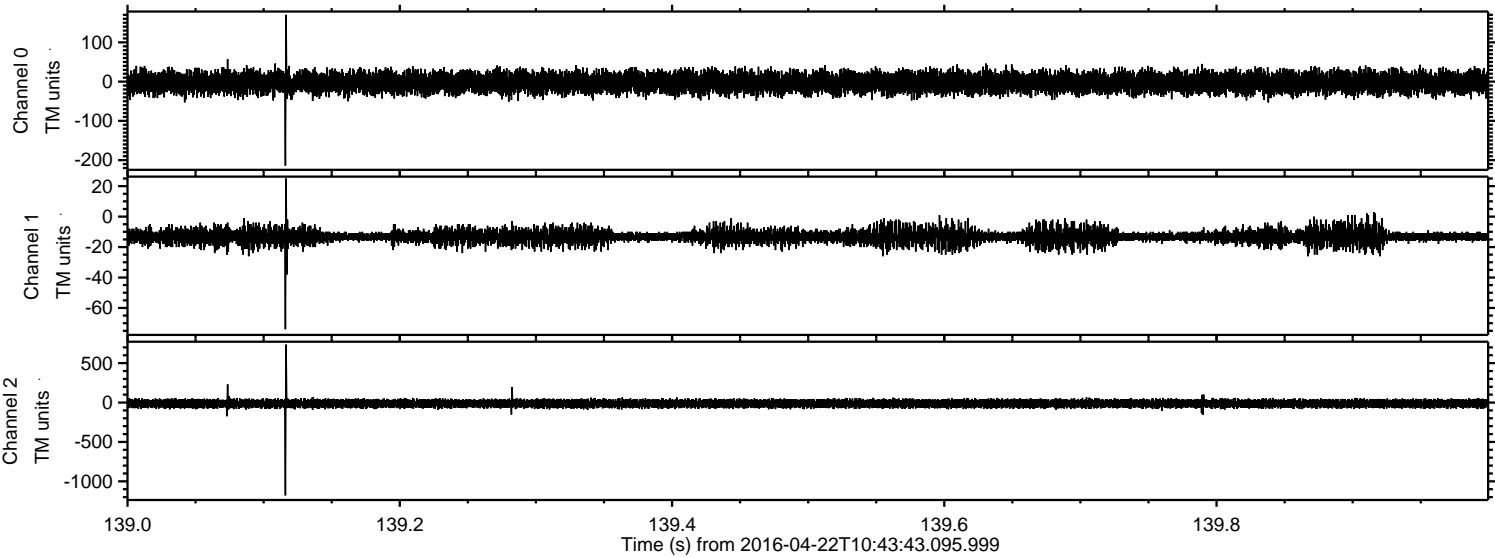

Channel 0
mn: -214
mx: 170
 μ : -2.5
 σ : 14.2

Channel 1
mn: -74
mx: 25
 μ : -13.2
 σ : 3.1

Channel 2
mn: -1178
mx: 735
 μ : -13.6
 σ : 28.0

Processed Tue May 10 01:11:59 2016 by ELM ver.2012-10-06 from 001__elm20160422_104342__dat00.bin

