

# ELMAVAN 3D WAVEFORMS (Measured data sampled at 50 kHz) 51000 packets of 144 samples from 2016-04-21T17:42:56.452.000.

Processed Mon May 9 21:41:28 2016 by ELM ver.2012-10-06 from 001\_\_elm20160421\_174255\_\_dat00.bin

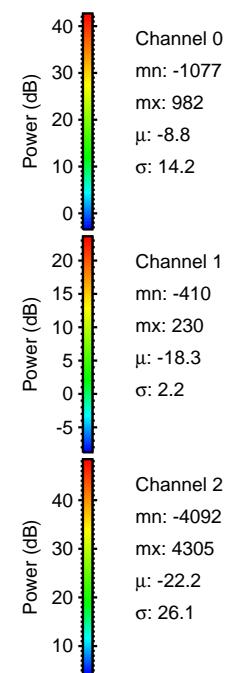

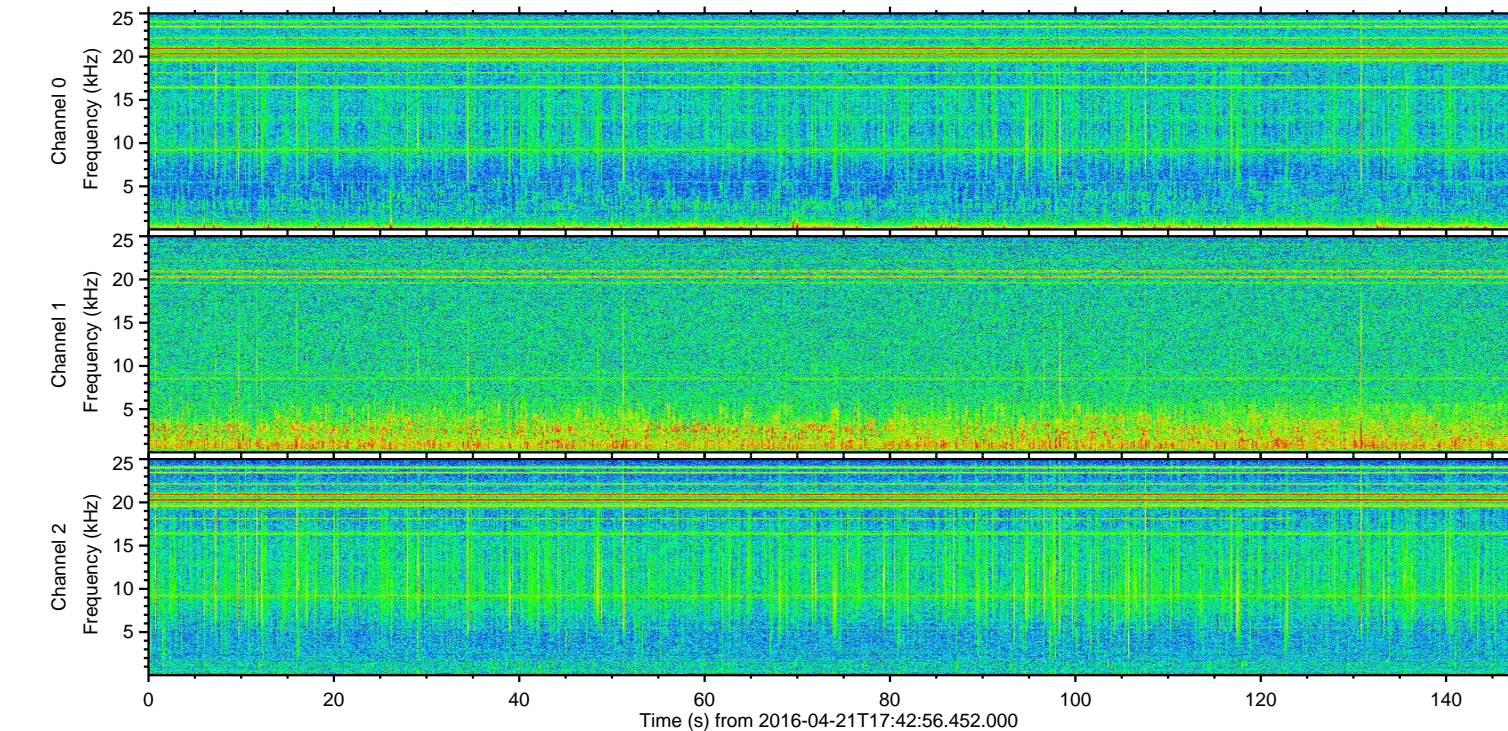
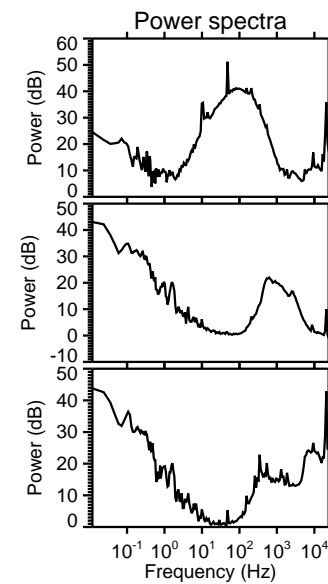
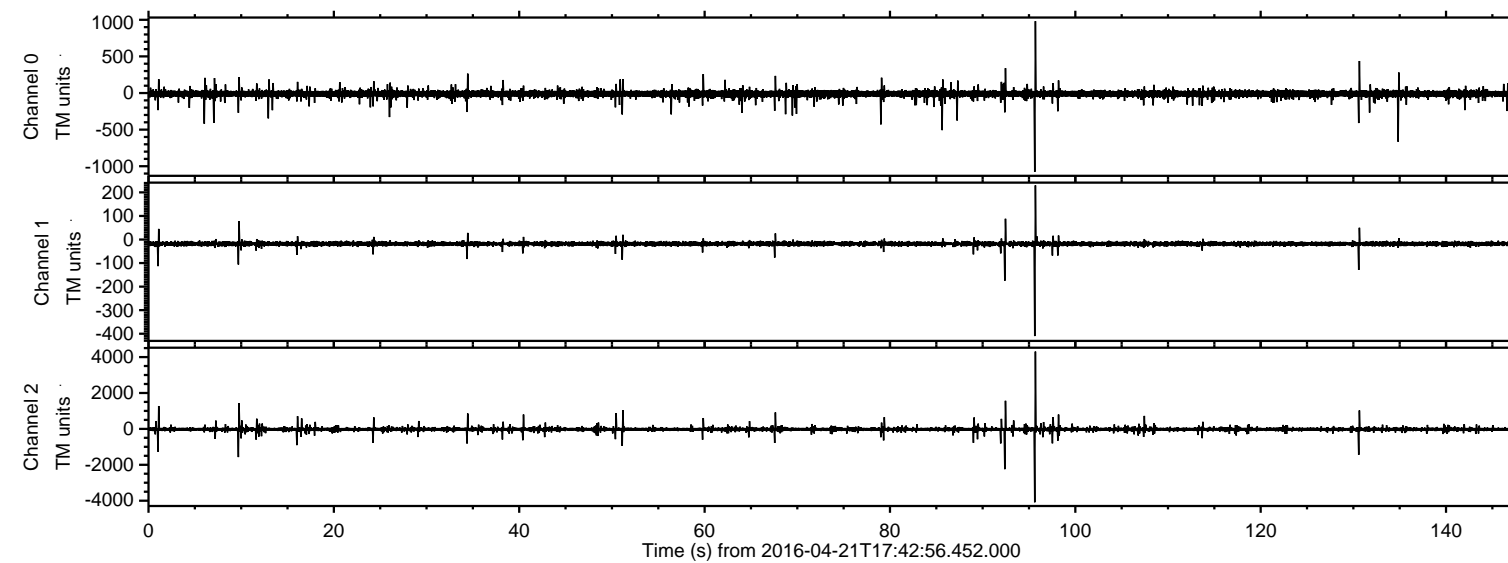

Processed Mon May 9 21:41:39 2016 by ELM ver.2012-10-06 from 001\_\_elm20160421\_174255\_\_dat00.bin

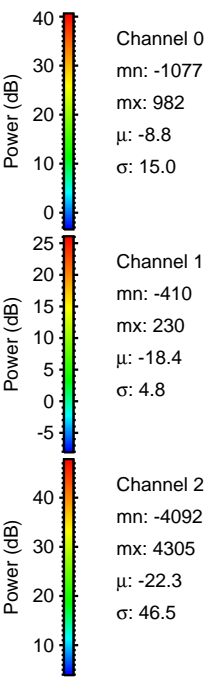
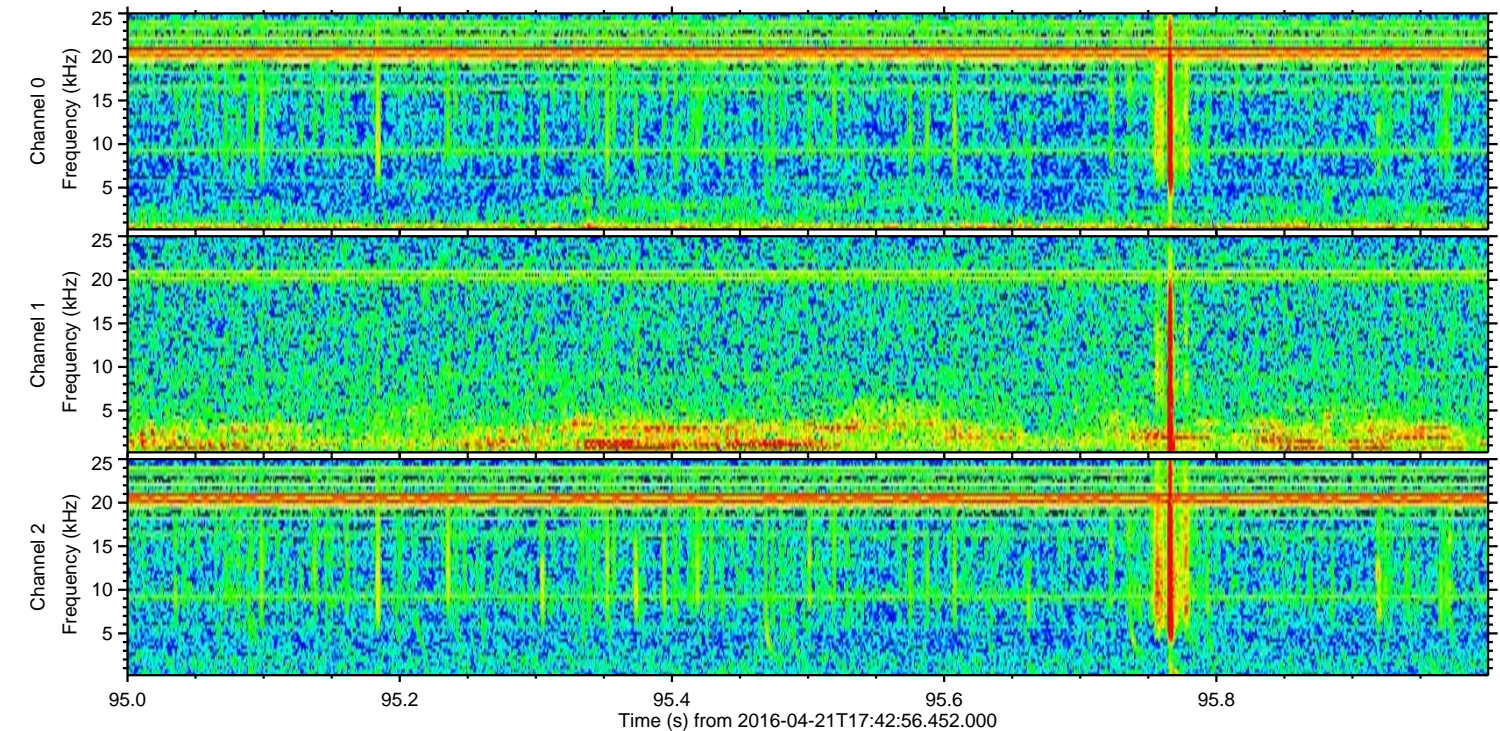
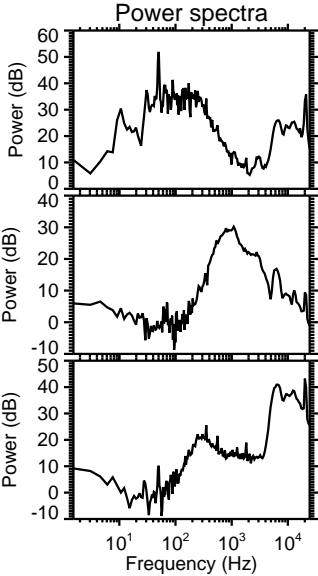
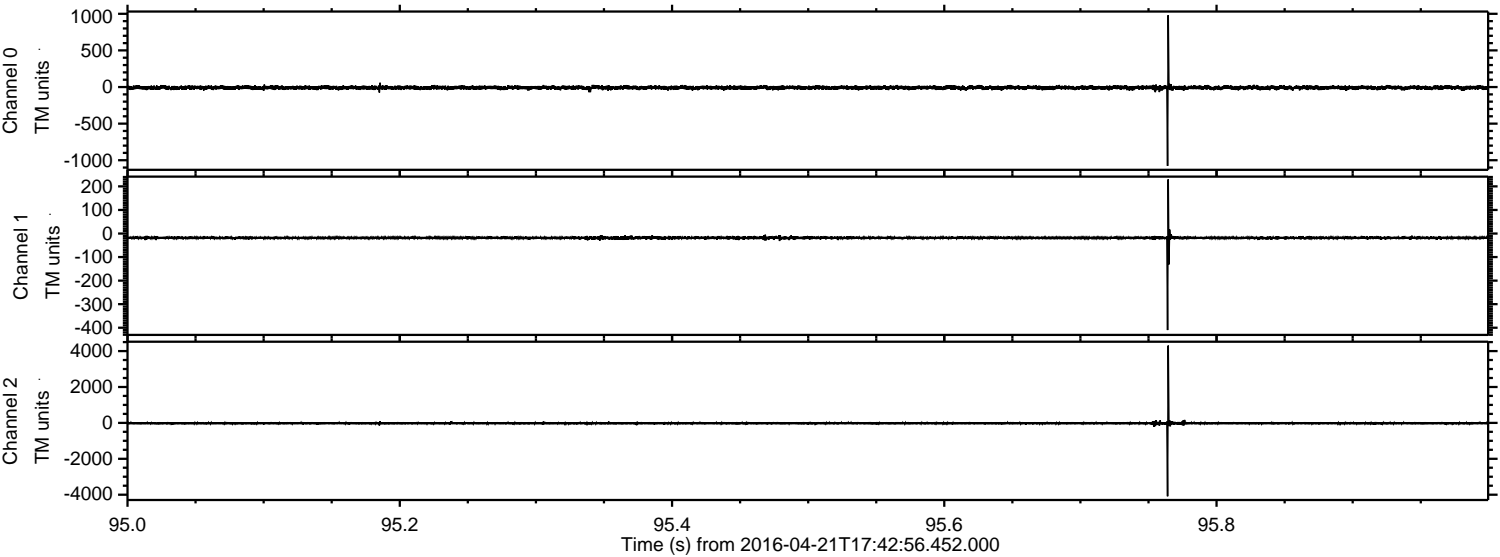



Processed Mon May 9 21:41:40 2016 by ELM ver.2012-10-06 from 001\_\_elm20160421\_174255\_\_dat00.bin

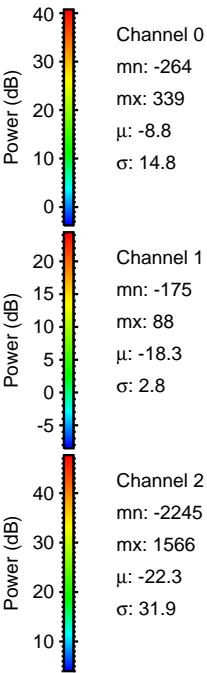
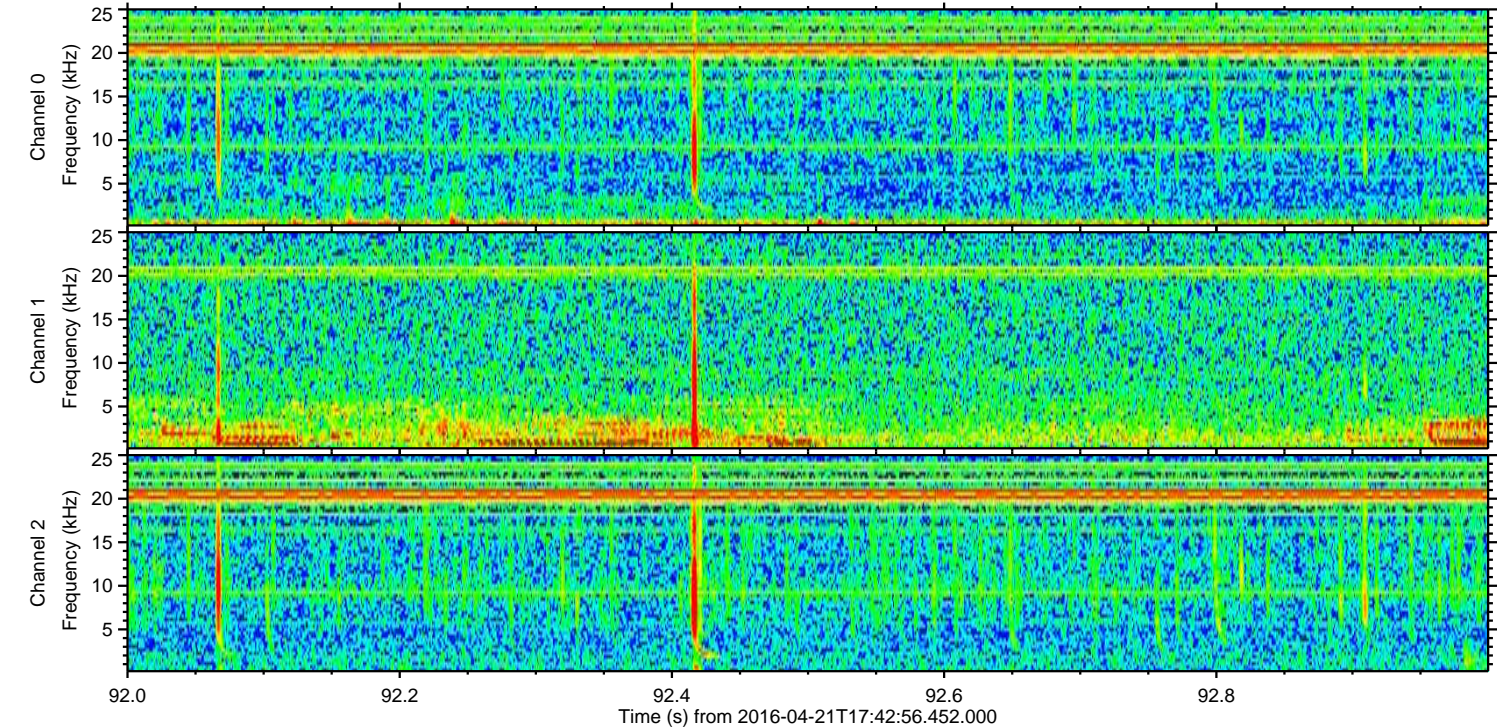
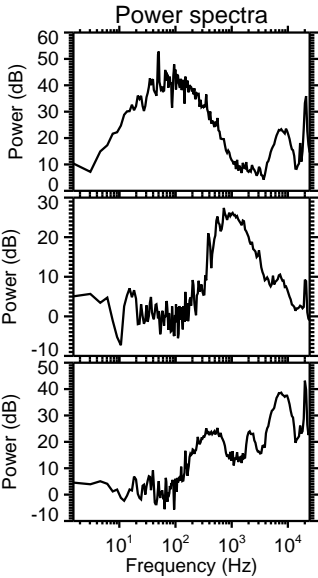
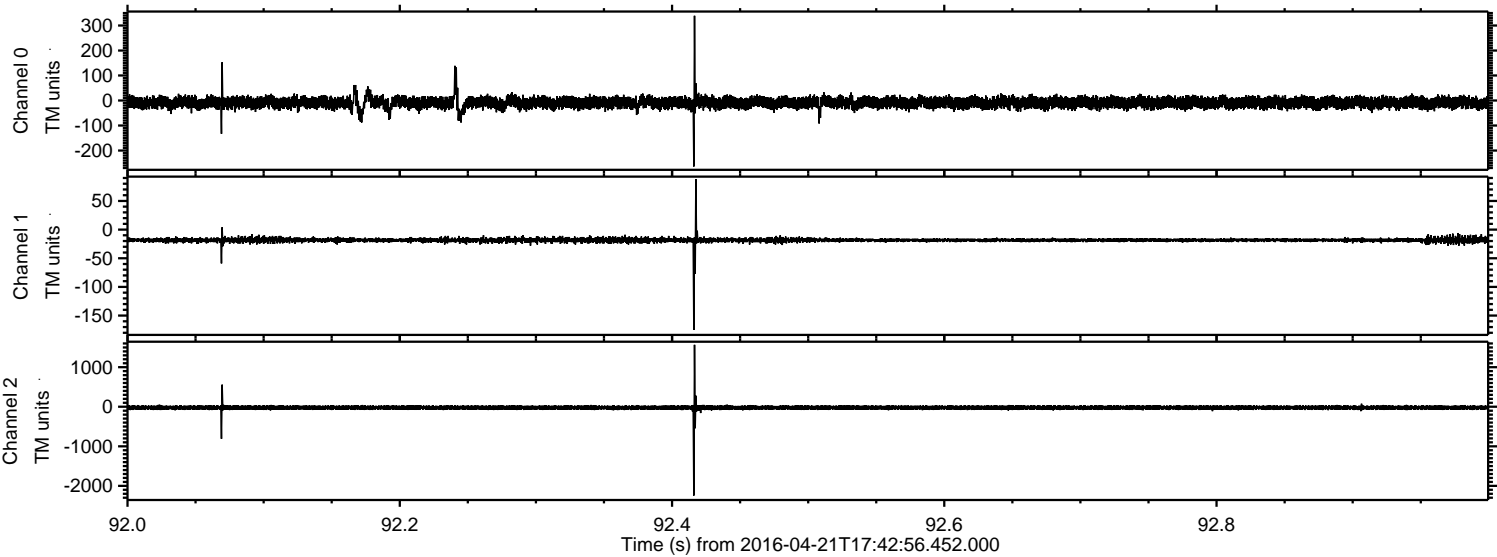



Processed Mon May 9 21:41:41 2016 by ELM ver.2012-10-06 from 001\_\_elm20160421\_174255\_\_dat00.bin

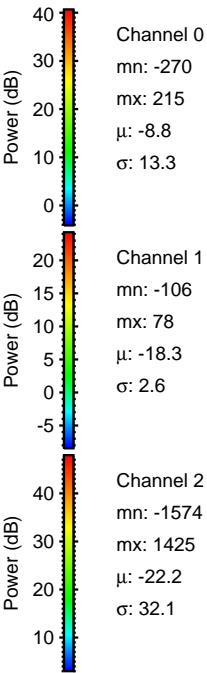
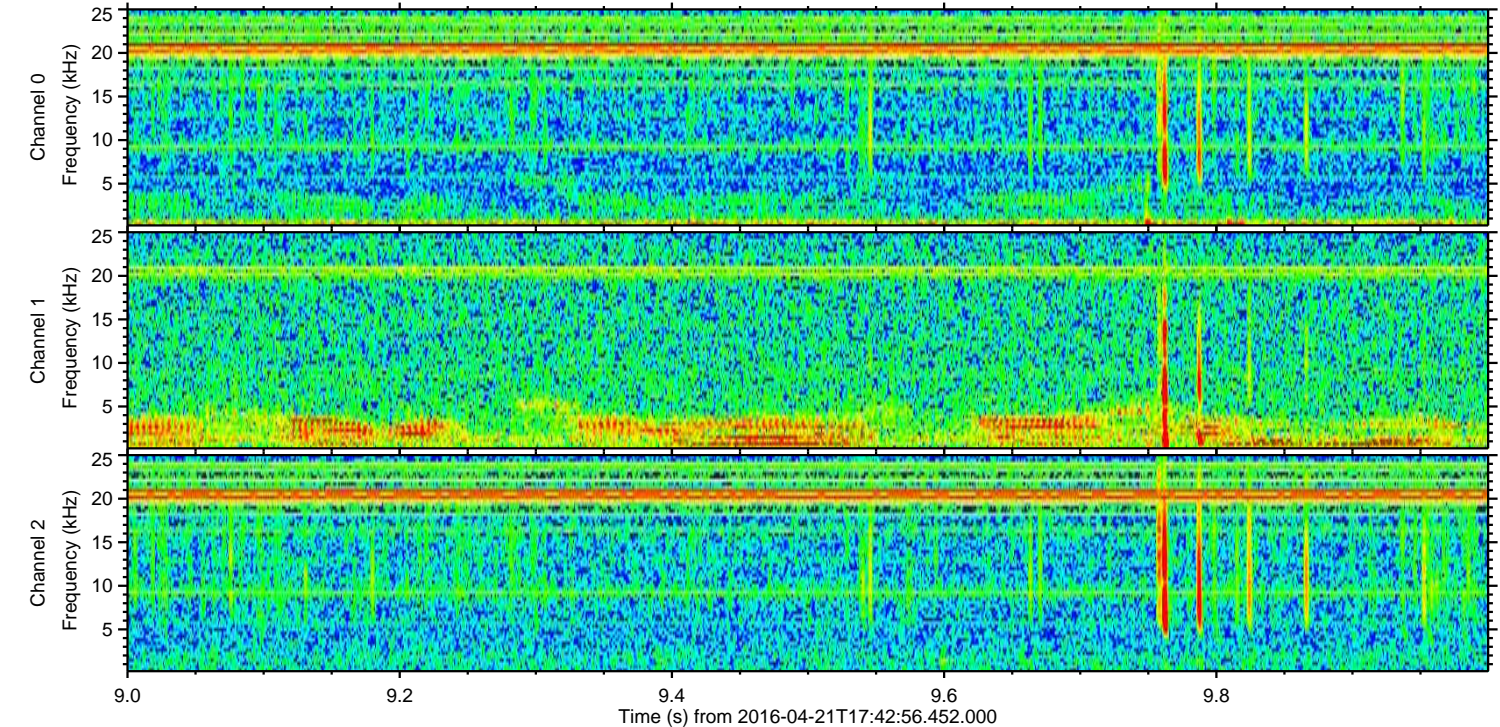
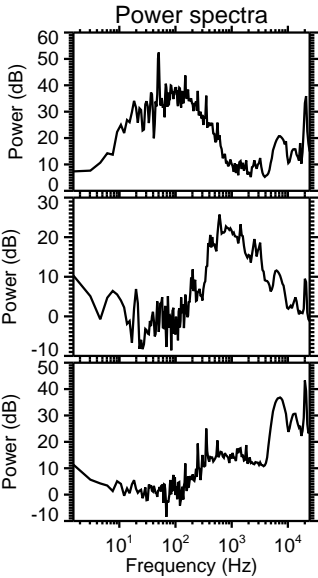
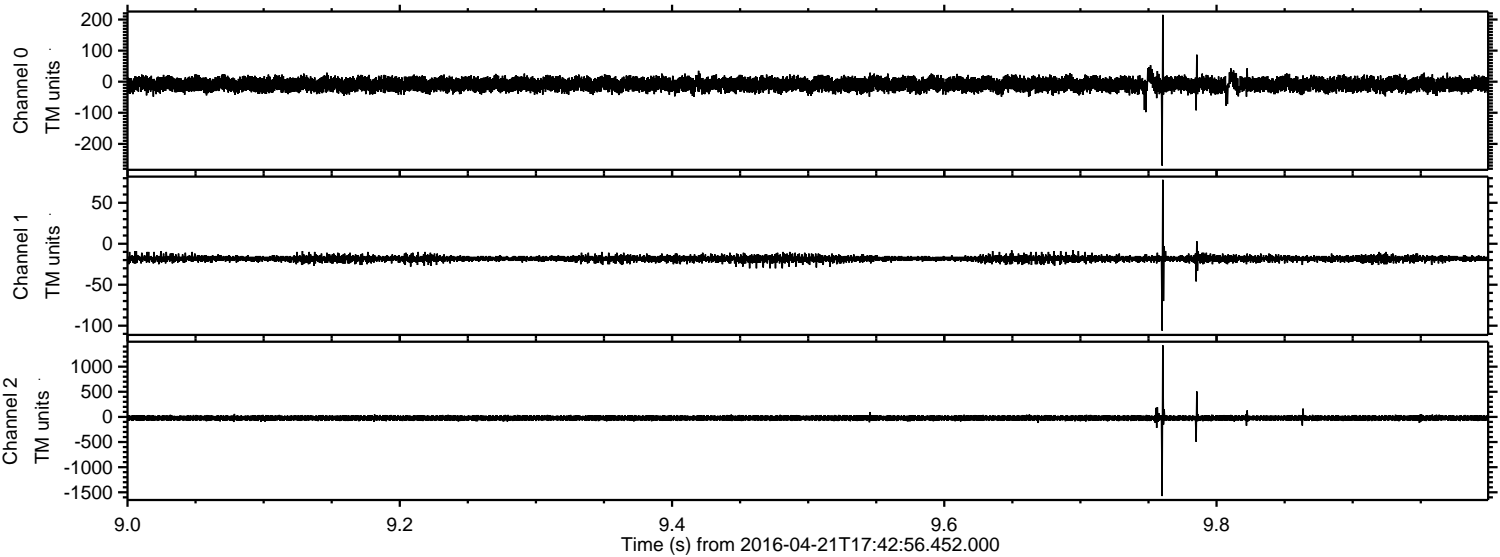



ELMAVAN 3D WAVEFORMS (Measured data sampled at 50 kHz) 51000 packets of 144 samples from 2016-04-21T17:42:56.452.000. Part 131/147

Processed Mon May 9 21:41:42 2016 by ELM ver.2012-10-06 from 001\_\_elm20160421\_174255\_\_dat00.bin

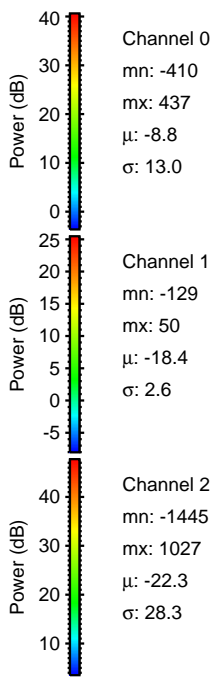
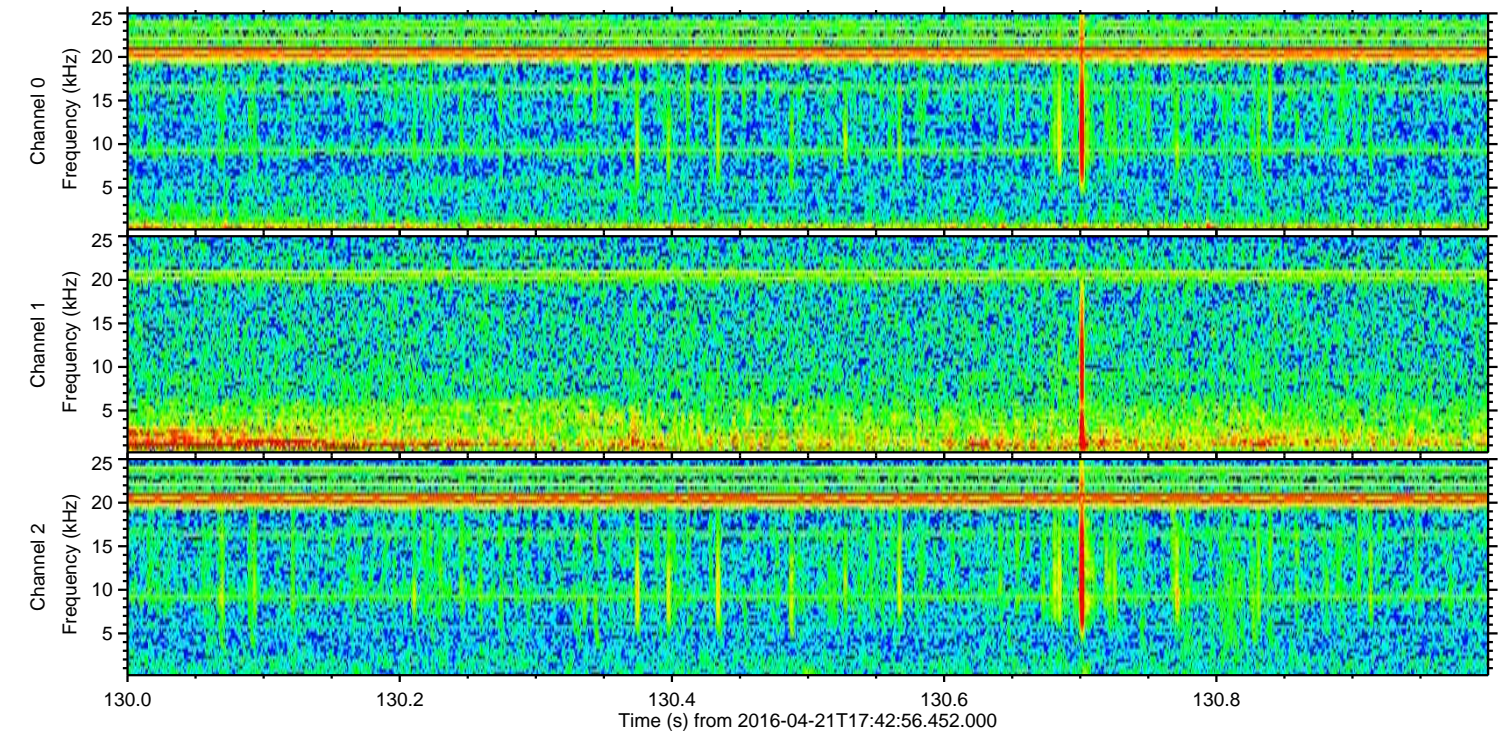
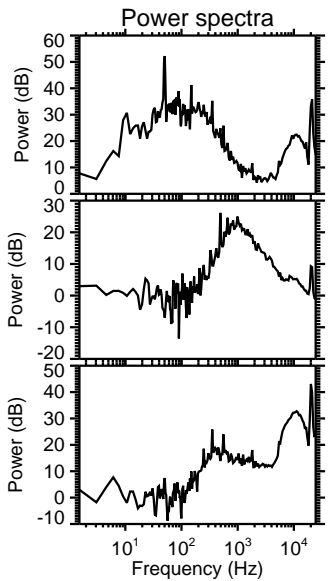
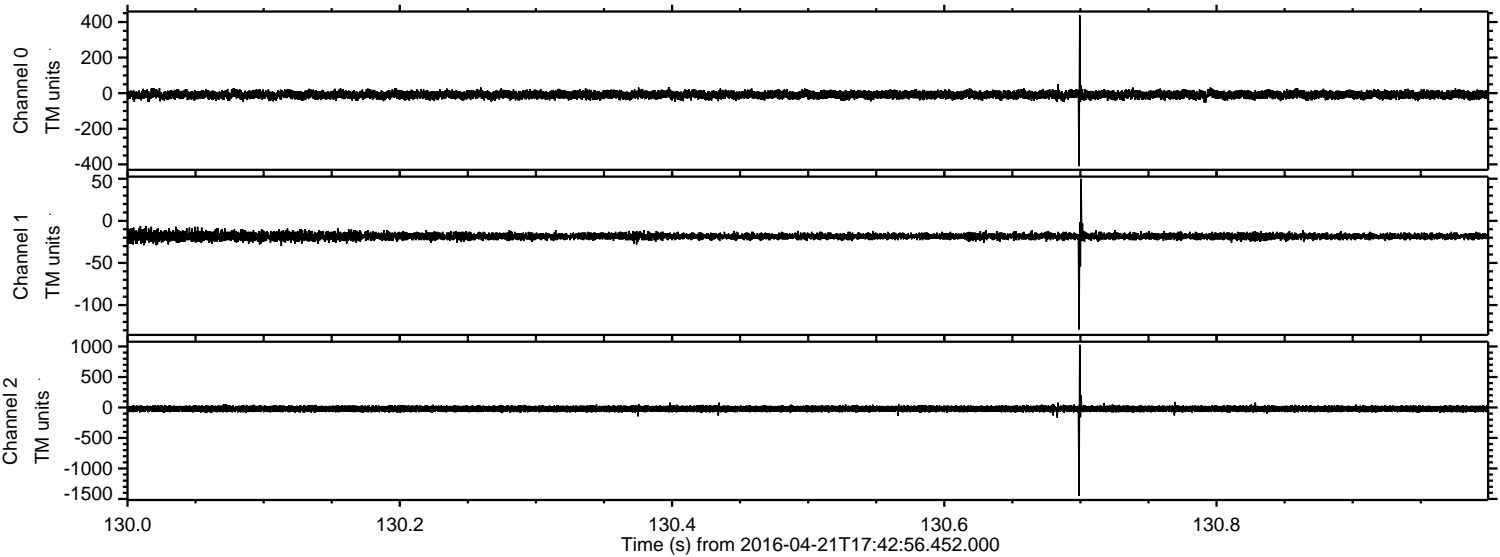



Processed Mon May 9 21:41:43 2016 by ELM ver.2012-10-06 from 001\_\_elm20160421\_174255\_\_dat00.bin

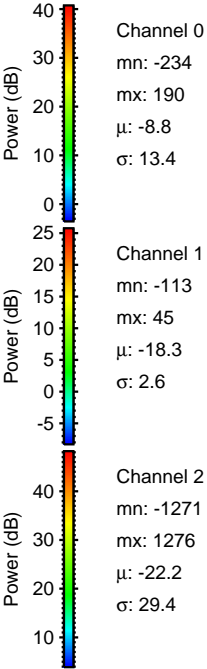
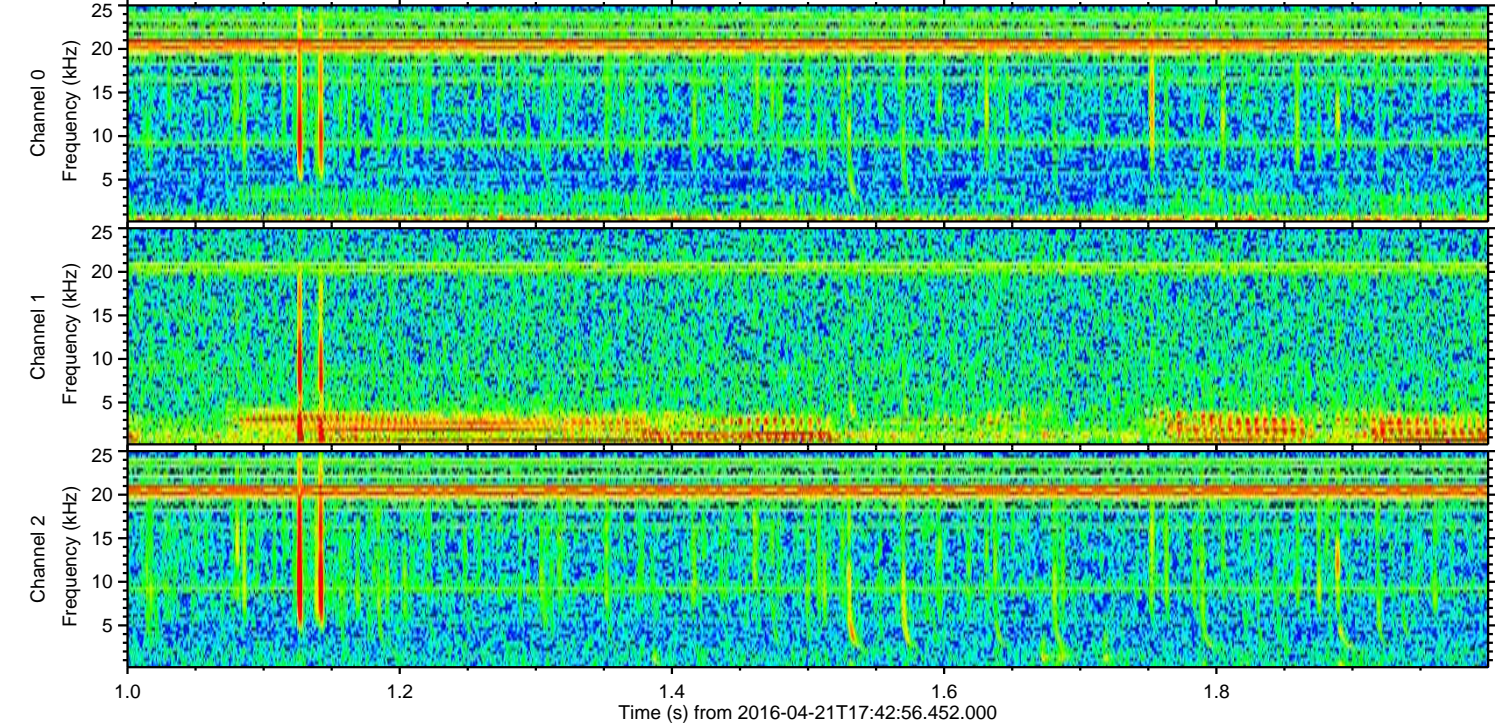
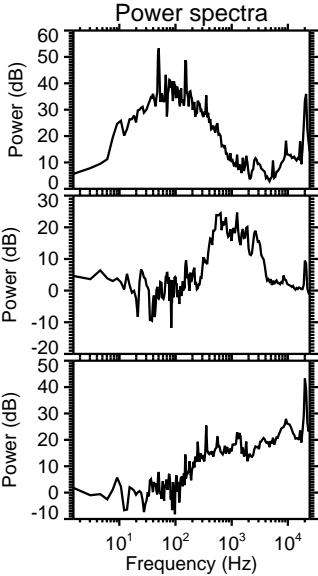
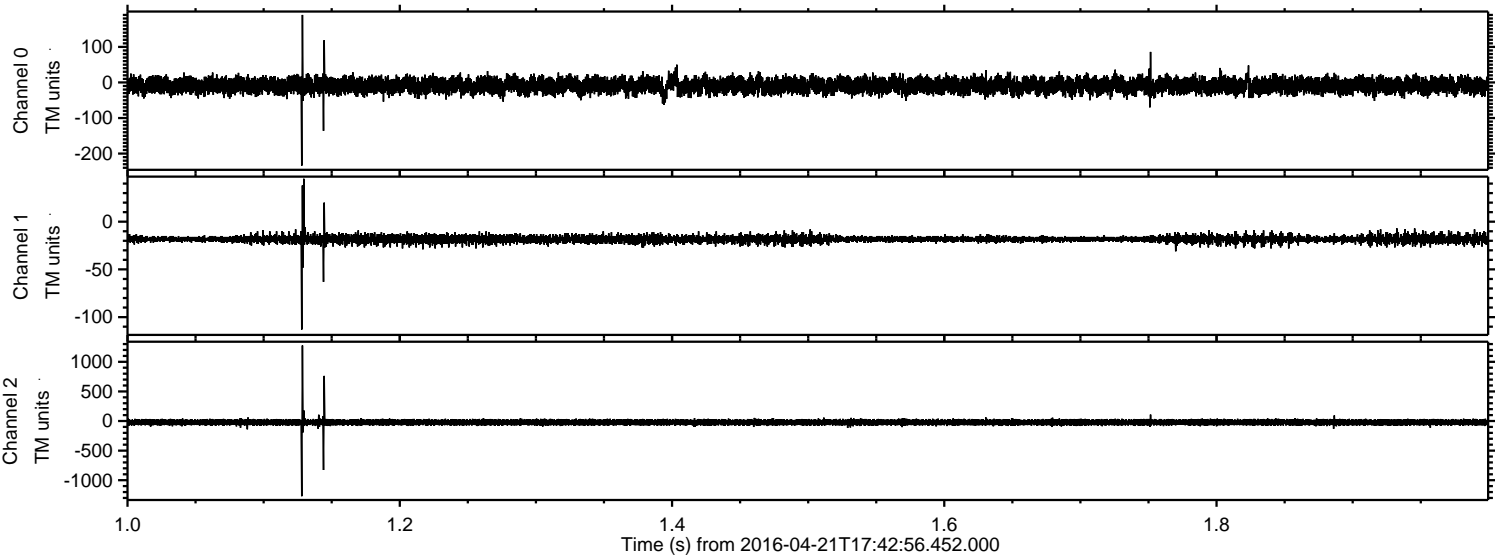



Processed Mon May 9 21:41:44 2016 by ELM ver.2012-10-06 from 001\_\_elm20160421\_174255\_\_dat00.bin

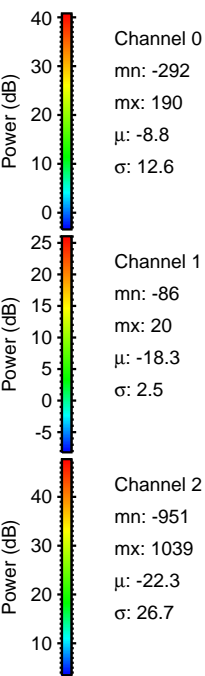
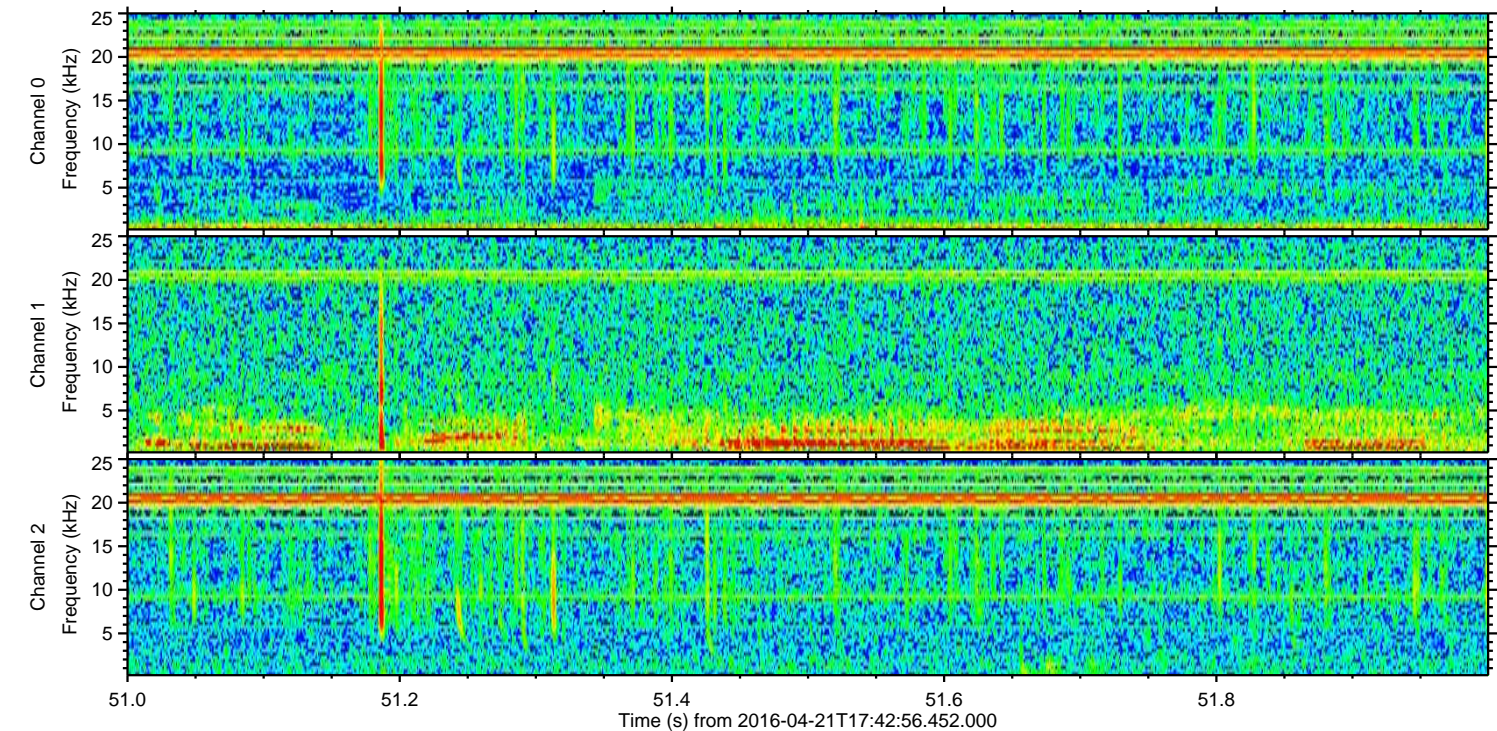
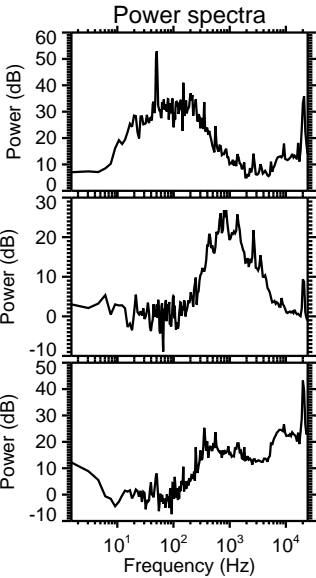
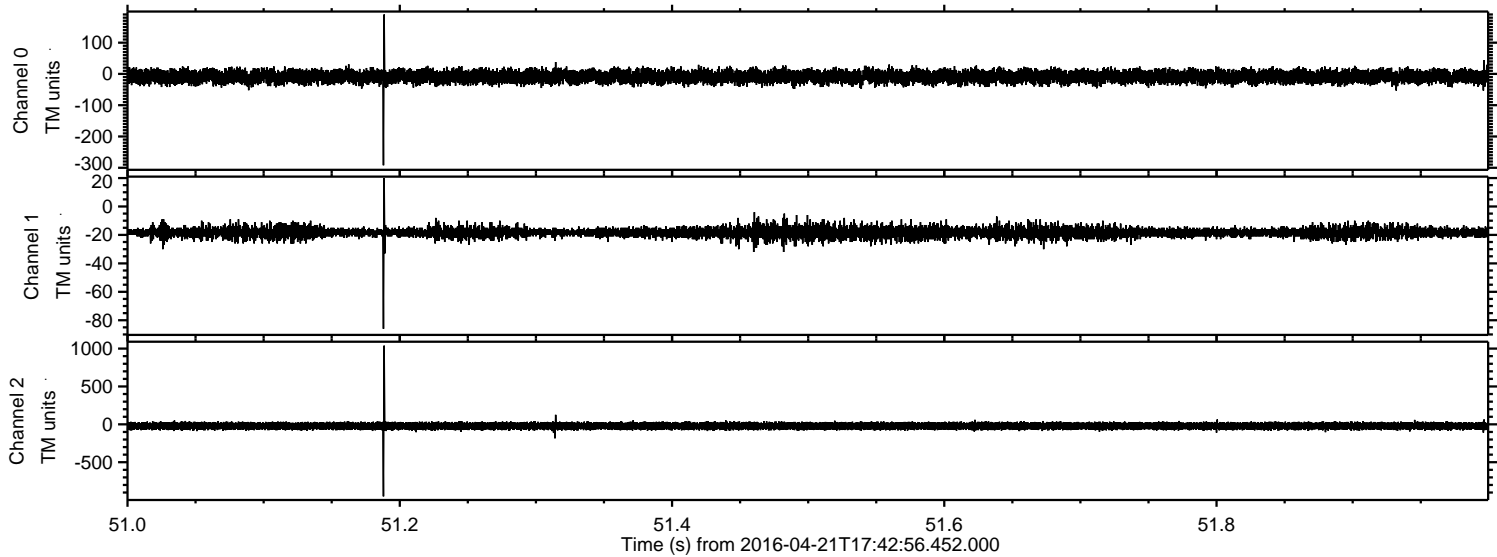



Processed Mon May 9 21:41:45 2016 by ELM ver.2012-10-06 from 001\_\_elm20160421\_174255\_\_dat00.bin

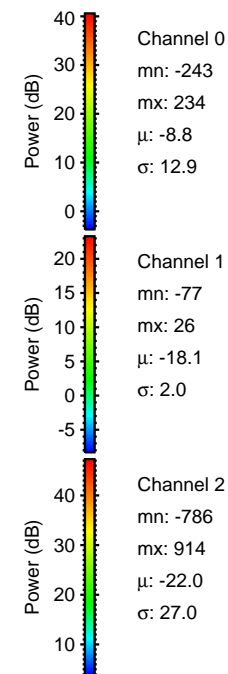
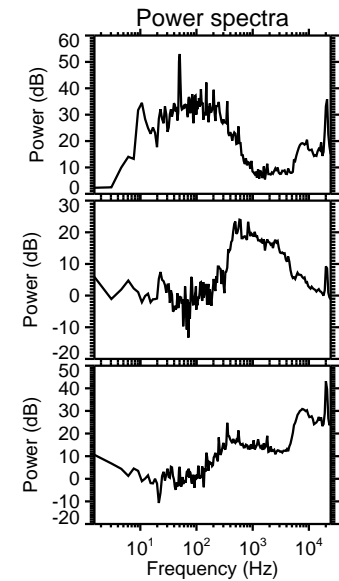
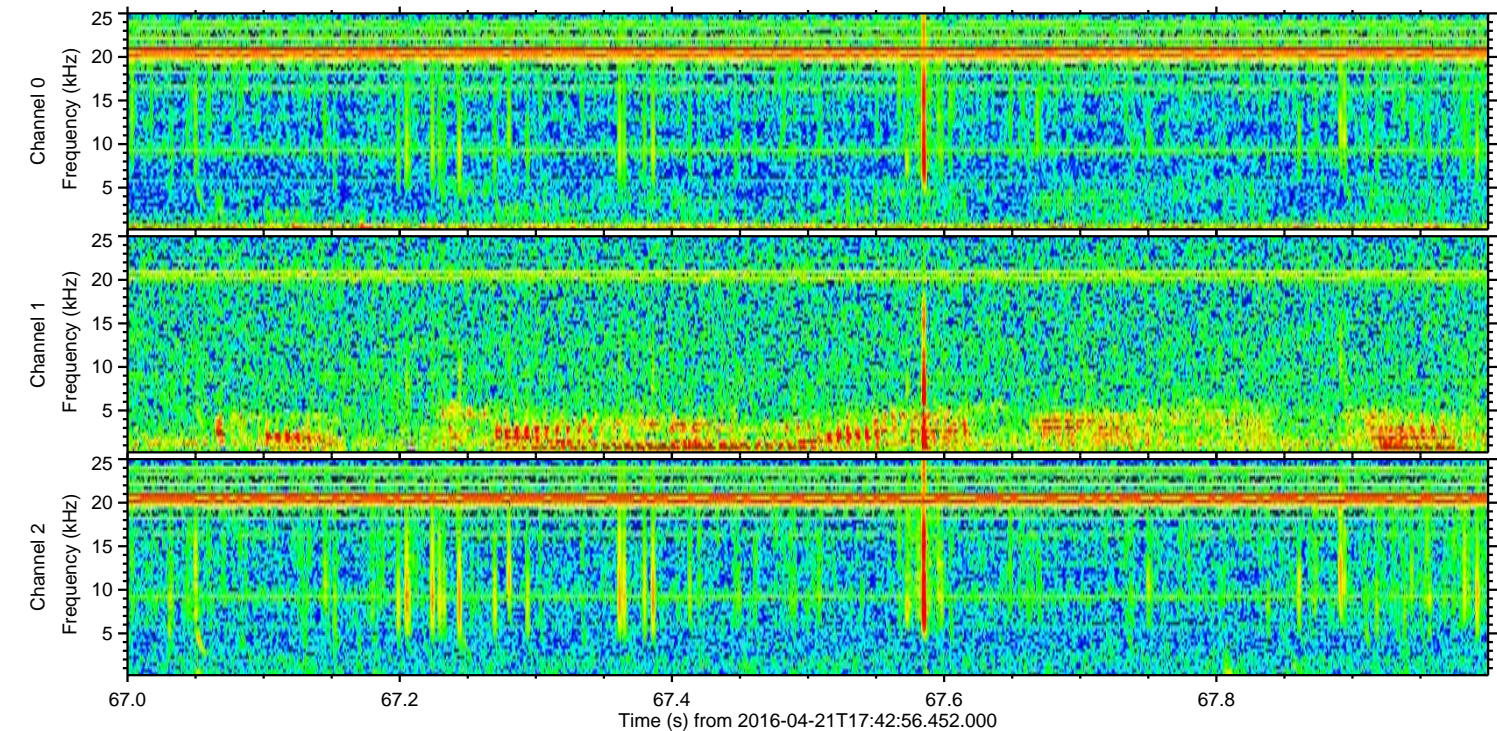
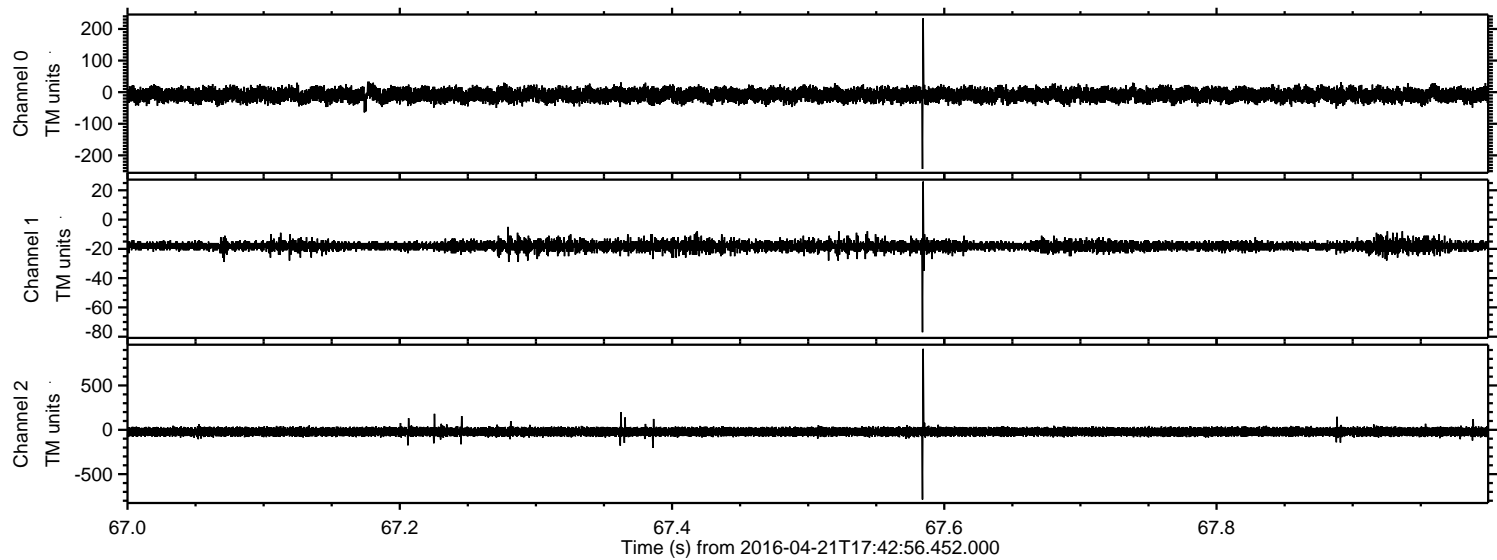



ELMAVAN 3D WAVEFORMS (Measured data sampled at 50 kHz) 51000 packets of 144 samples from 2016-04-21T17:42:56.452.000. Part 17/147

Processed Mon May 9 21:41:46 2016 by ELM ver.2012-10-06 from 001\_\_elm20160421\_174255\_\_dat00.bin

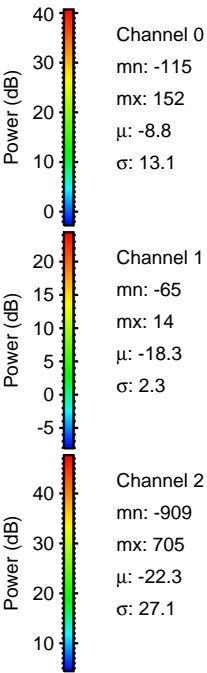
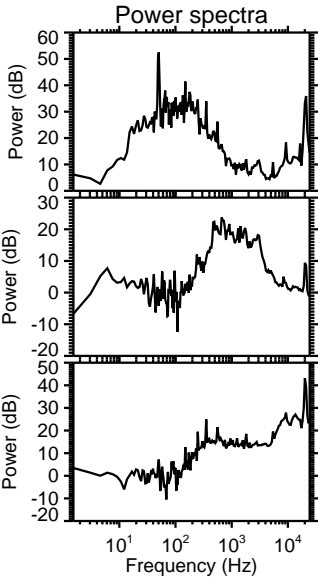
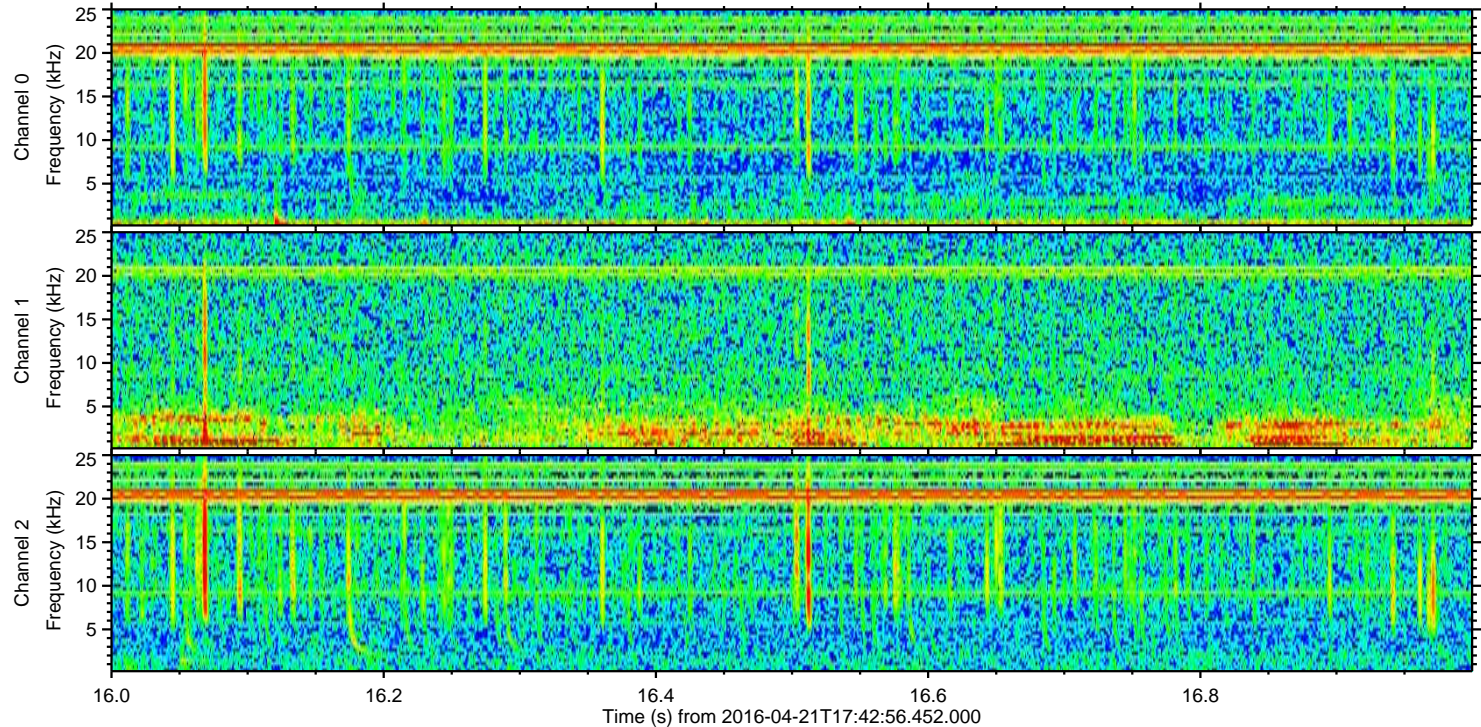
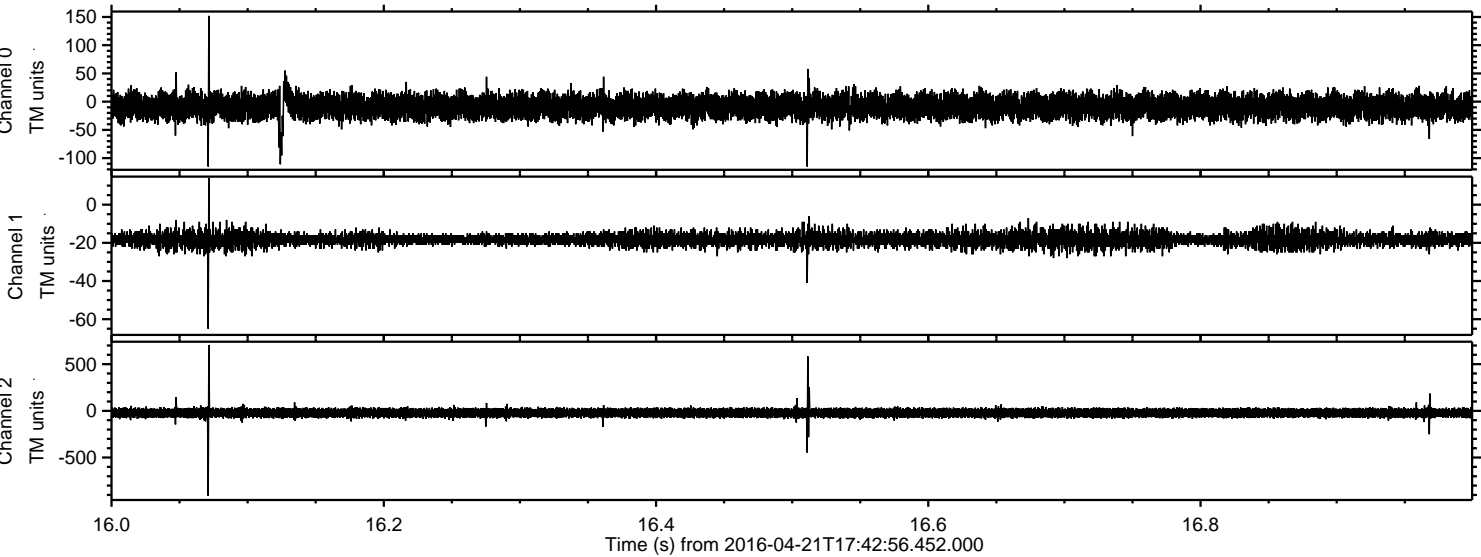



Processed Mon May 9 21:41:47 2016 by ELM ver.2012-10-06 from 001\_\_elm20160421\_174255\_\_dat00.bin

