

# ELMAVAN 3D WAVEFORMS (Measured data sampled at 50 kHz) 51000 packets of 144 samples from 2016-04-21T10:02:35.423.999.

Processed Mon May 9 20:06:57 2016 by ELM ver.2012-10-06 from 001\_\_elm20160421\_100234\_\_dat00.bin

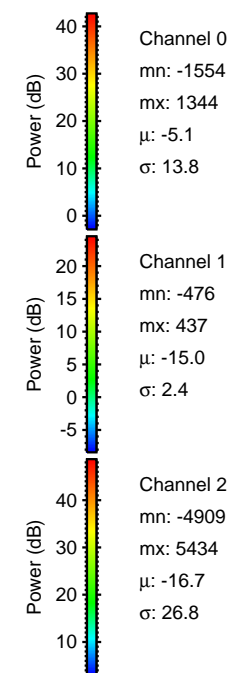

Processed Mon May 9 20:07:08 2016 by ELM ver.2012-10-06 from 001\_\_elm20160421\_100234\_\_dat00.bin

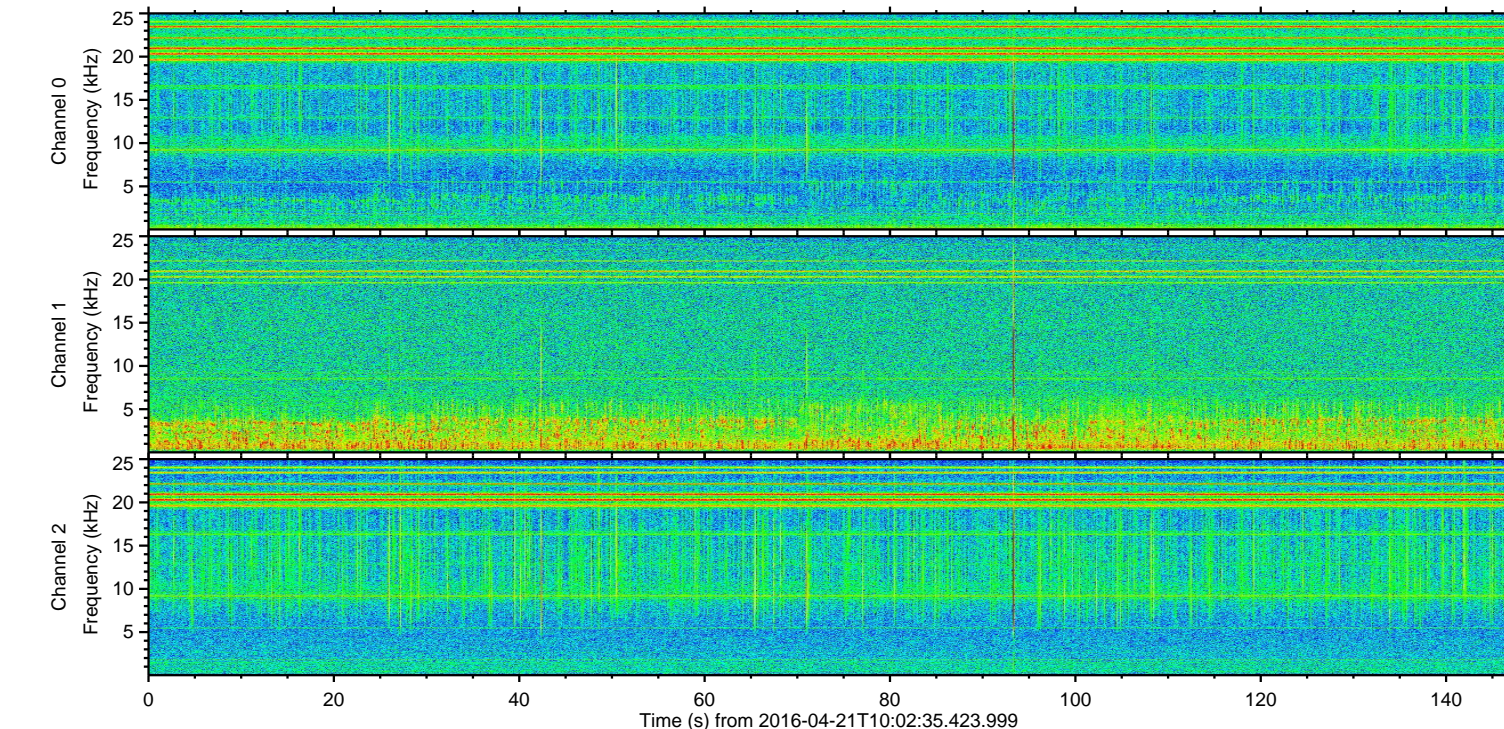
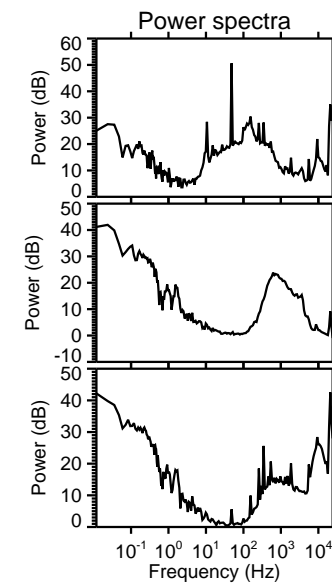
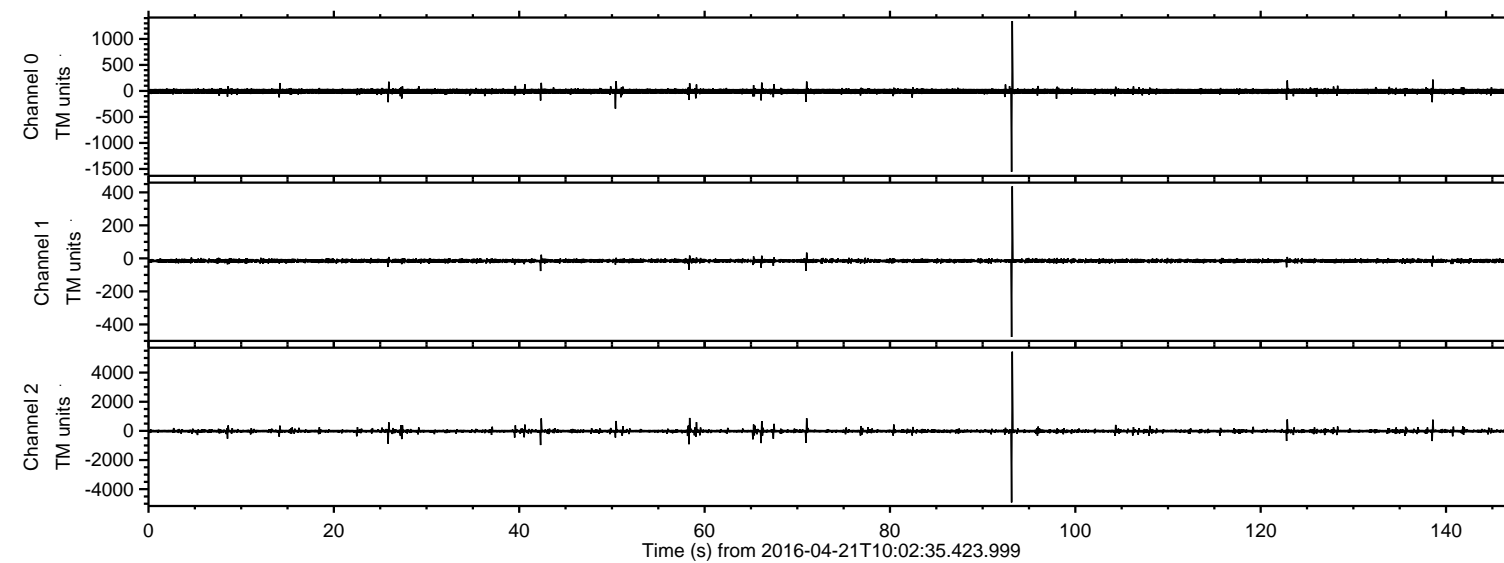
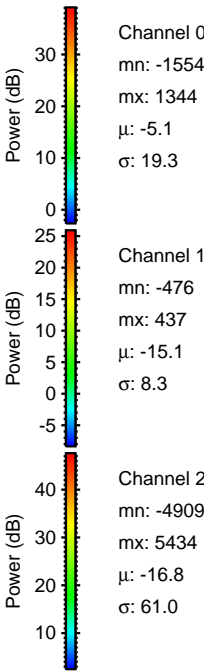
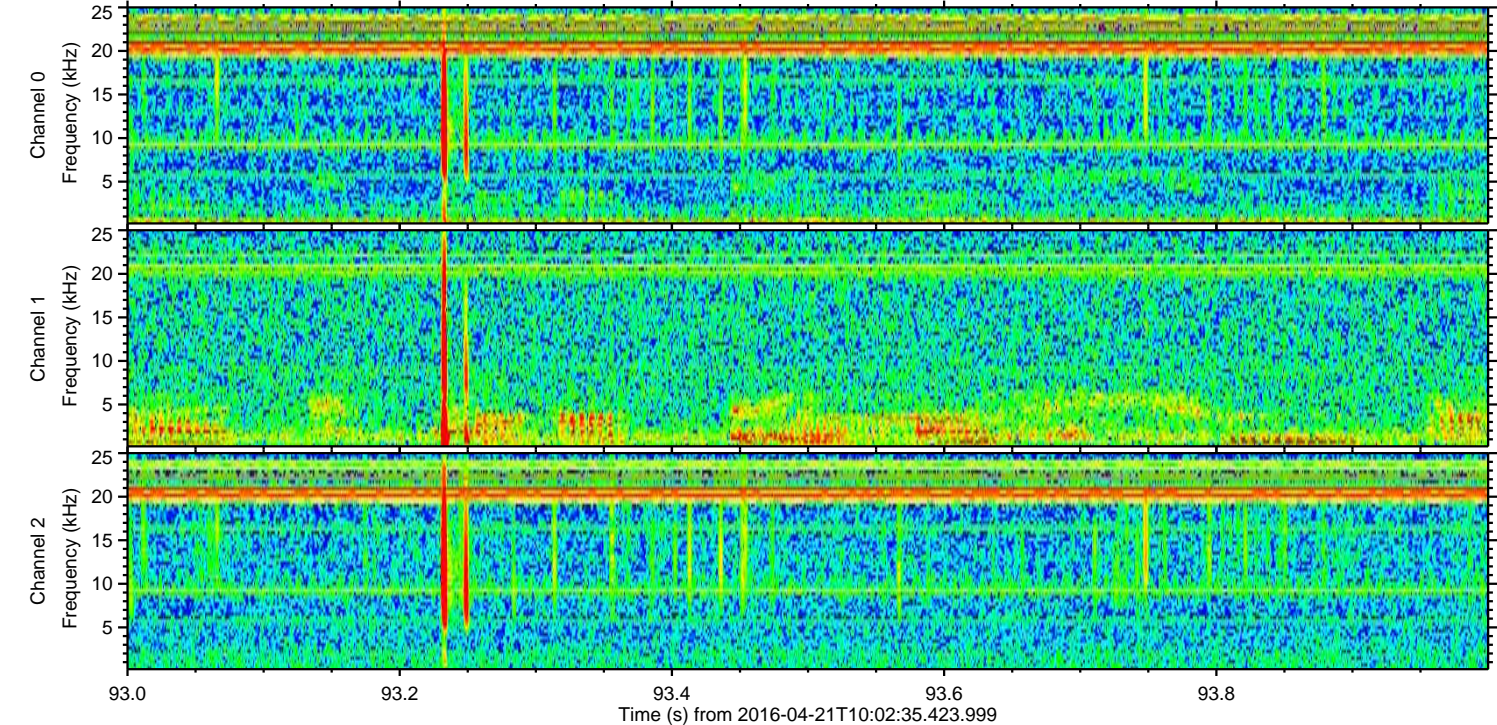
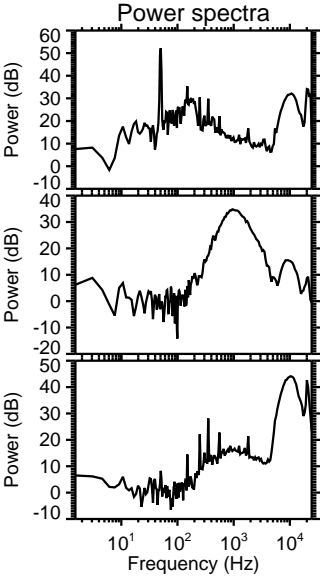
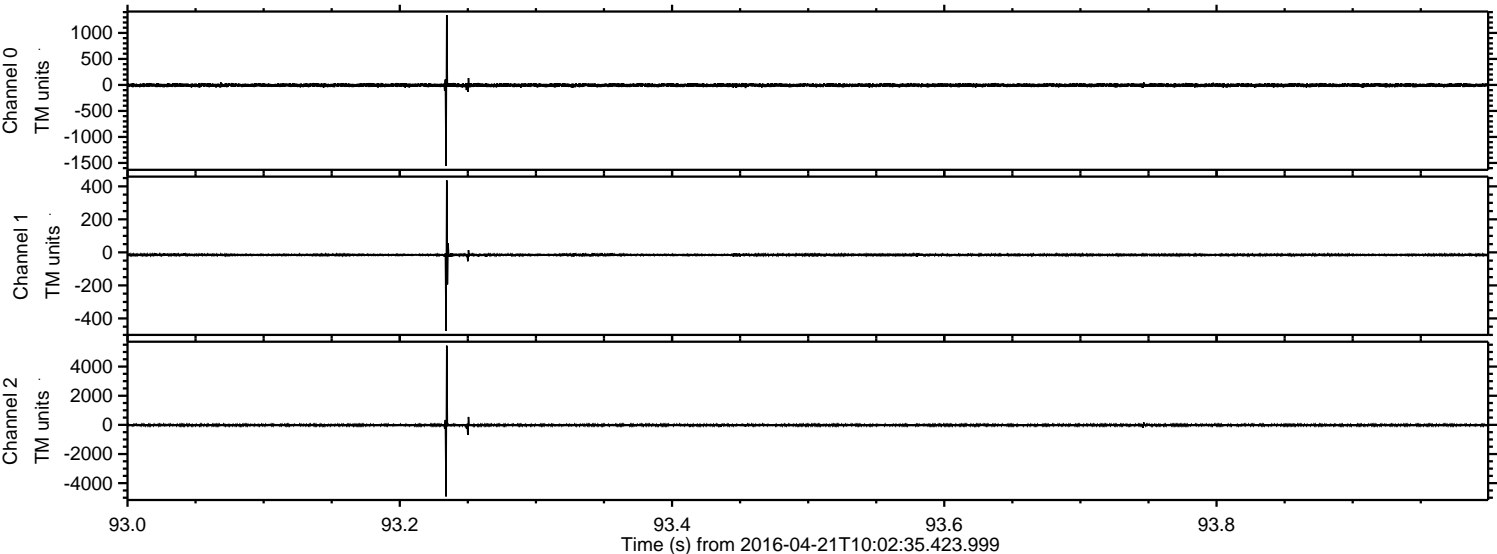

Processed Mon May 9 20:07:09 2016 by ELM ver.2012-10-06 from 001\_elm20160421\_100234\_\_dat00.bin

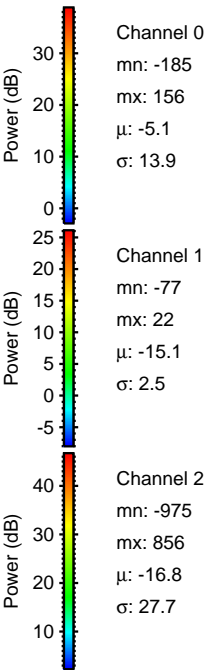
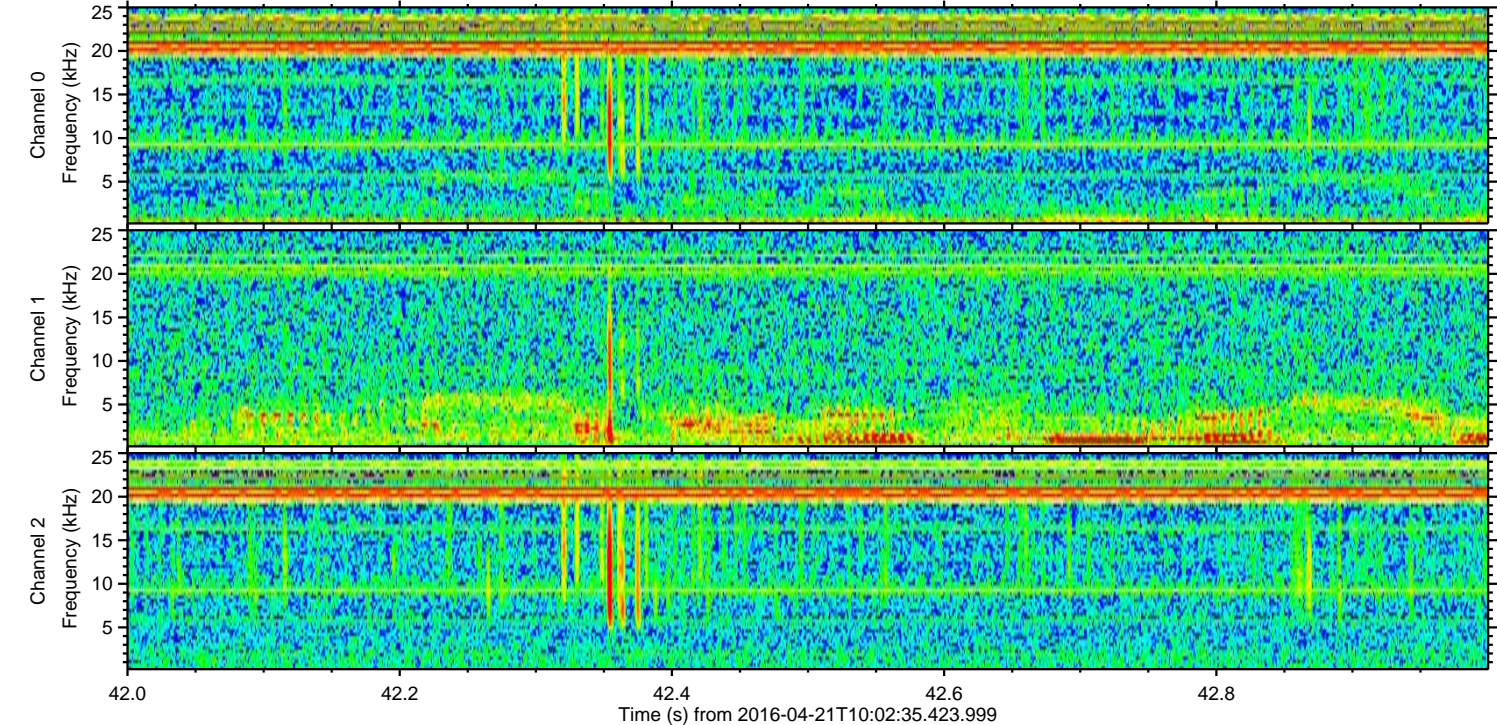
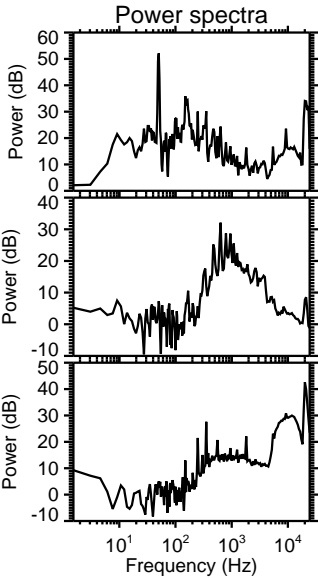
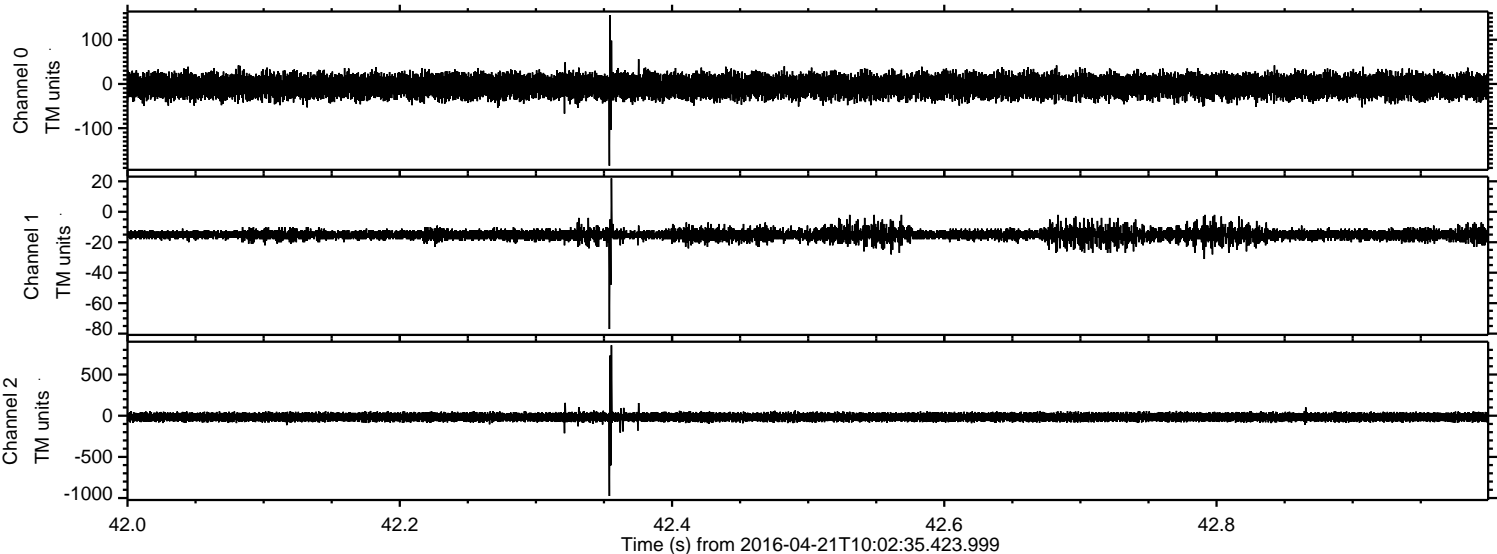

Processed Mon May 9 20:07:10 2016 by ELM ver.2012-10-06 from 001\_\_elm20160421\_100234\_\_dat00.bin

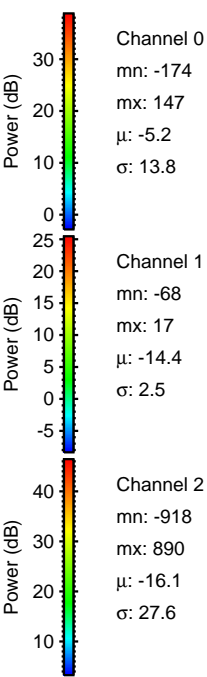
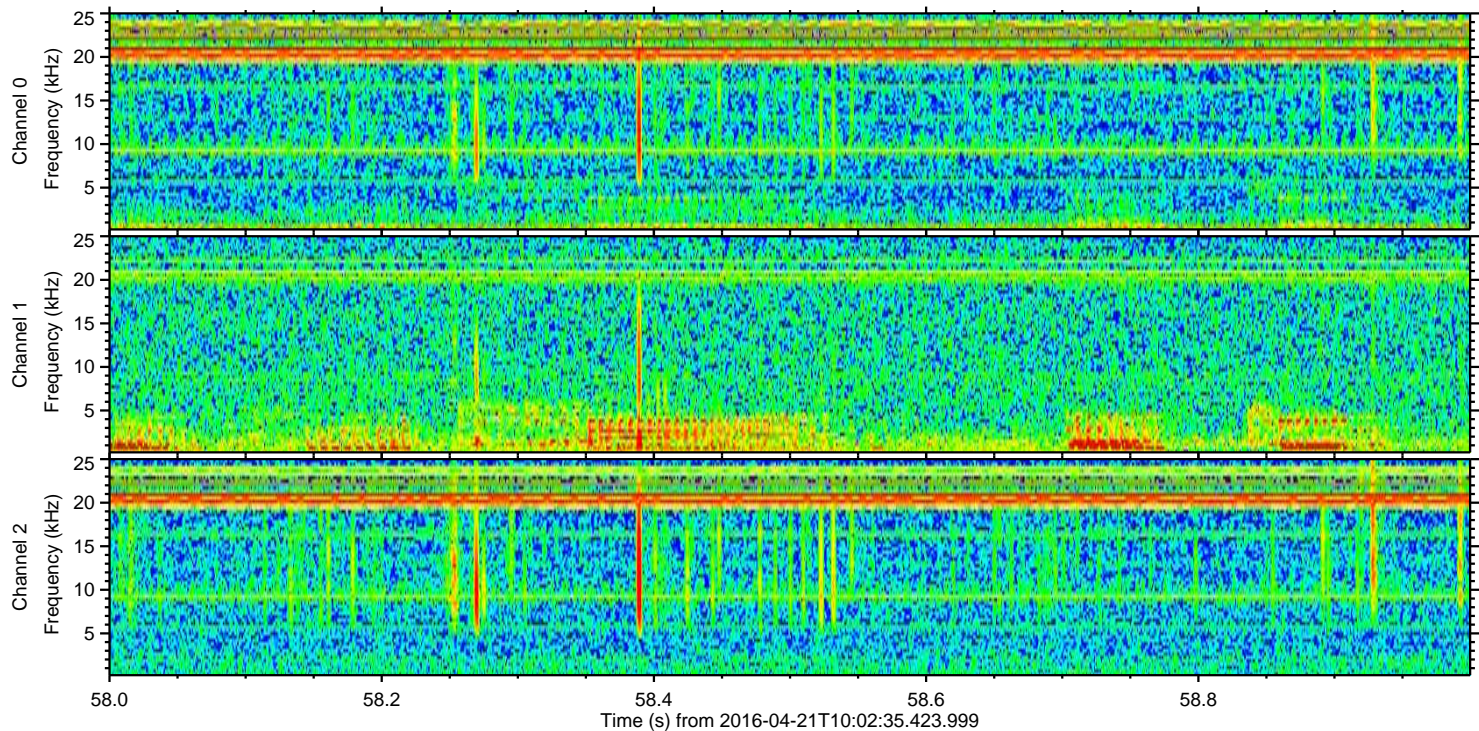
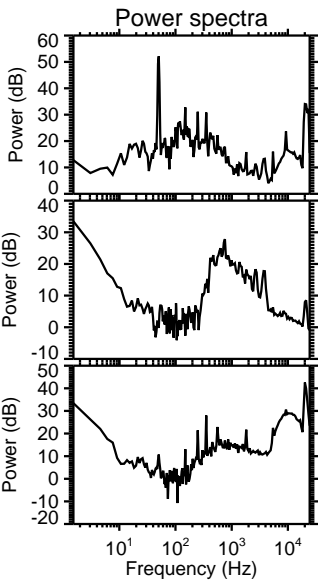
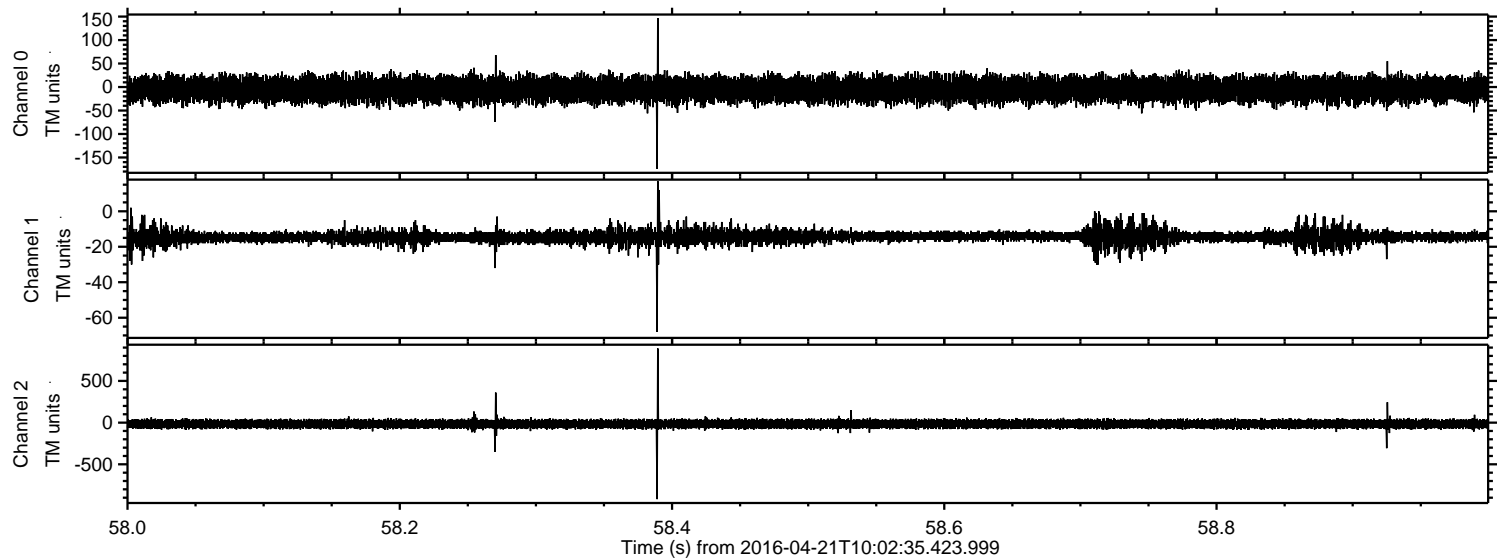

Processed Mon May 9 20:07:11 2016 by ELM ver.2012-10-06 from 001\_\_elm20160421\_100234\_\_dat00.bin

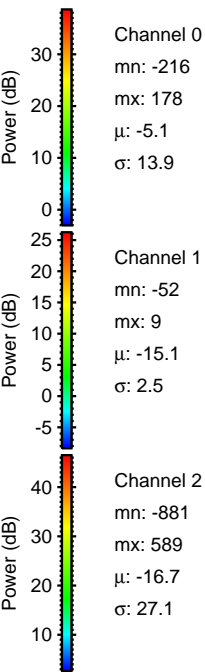
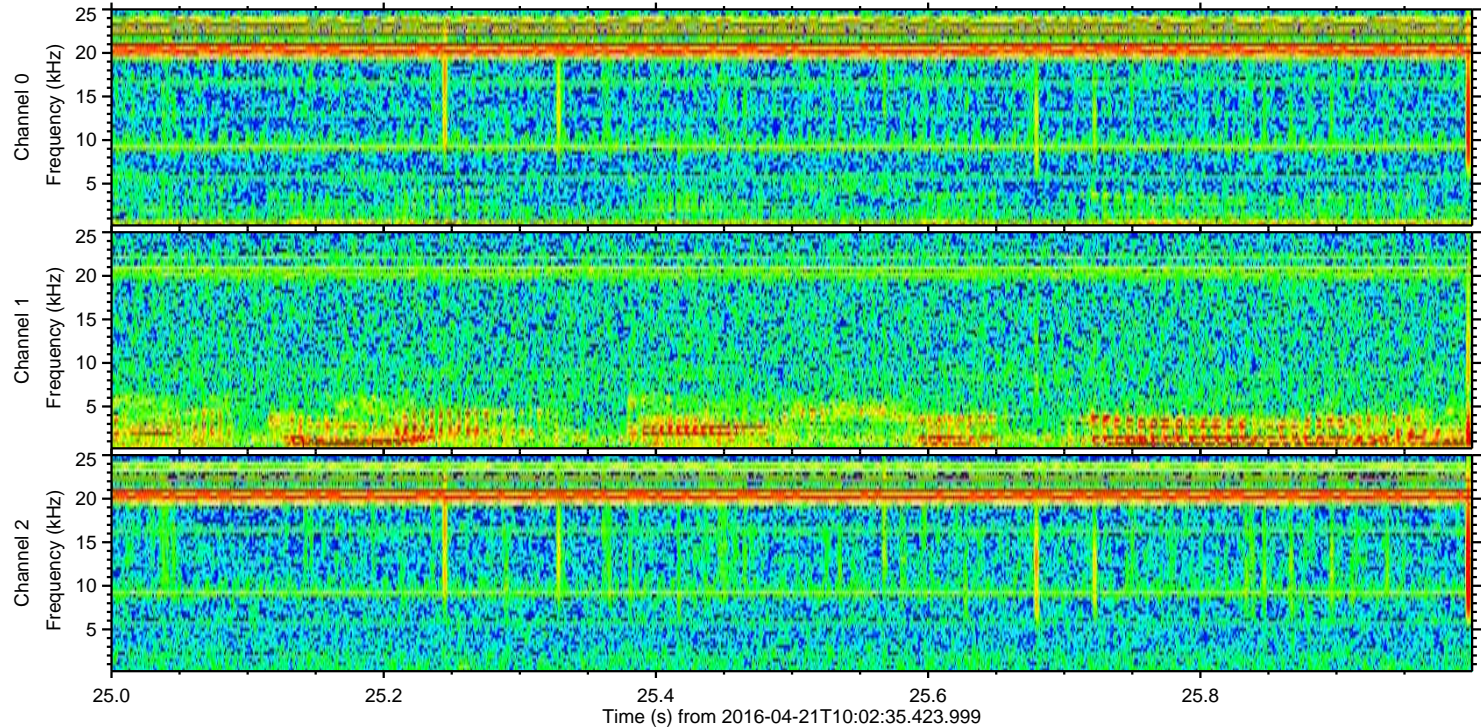
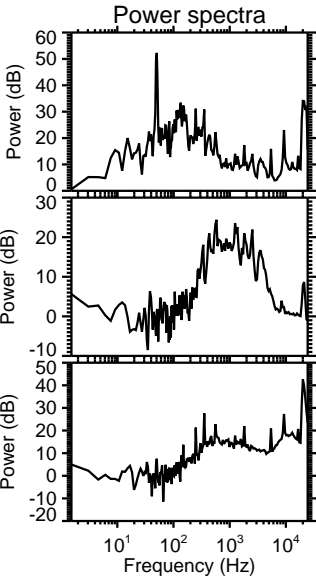
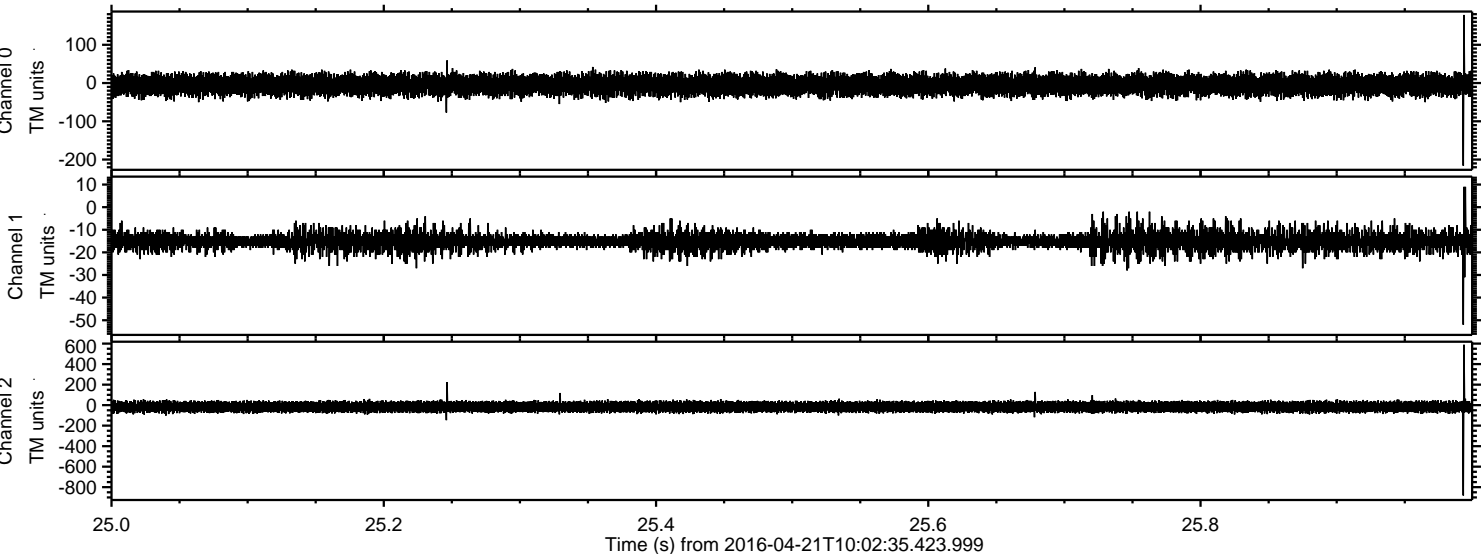

Processed Mon May 9 20:07:12 2016 by ELM ver.2012-10-06 from 001\_\_elm20160421\_100234\_\_dat00.bin

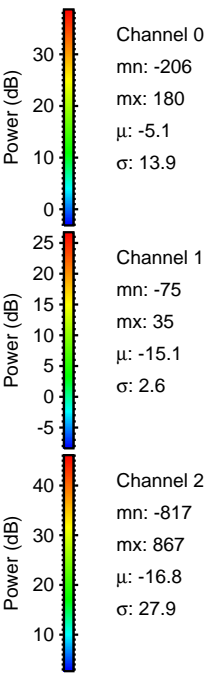
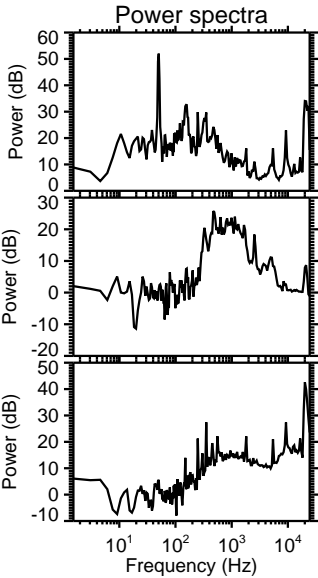
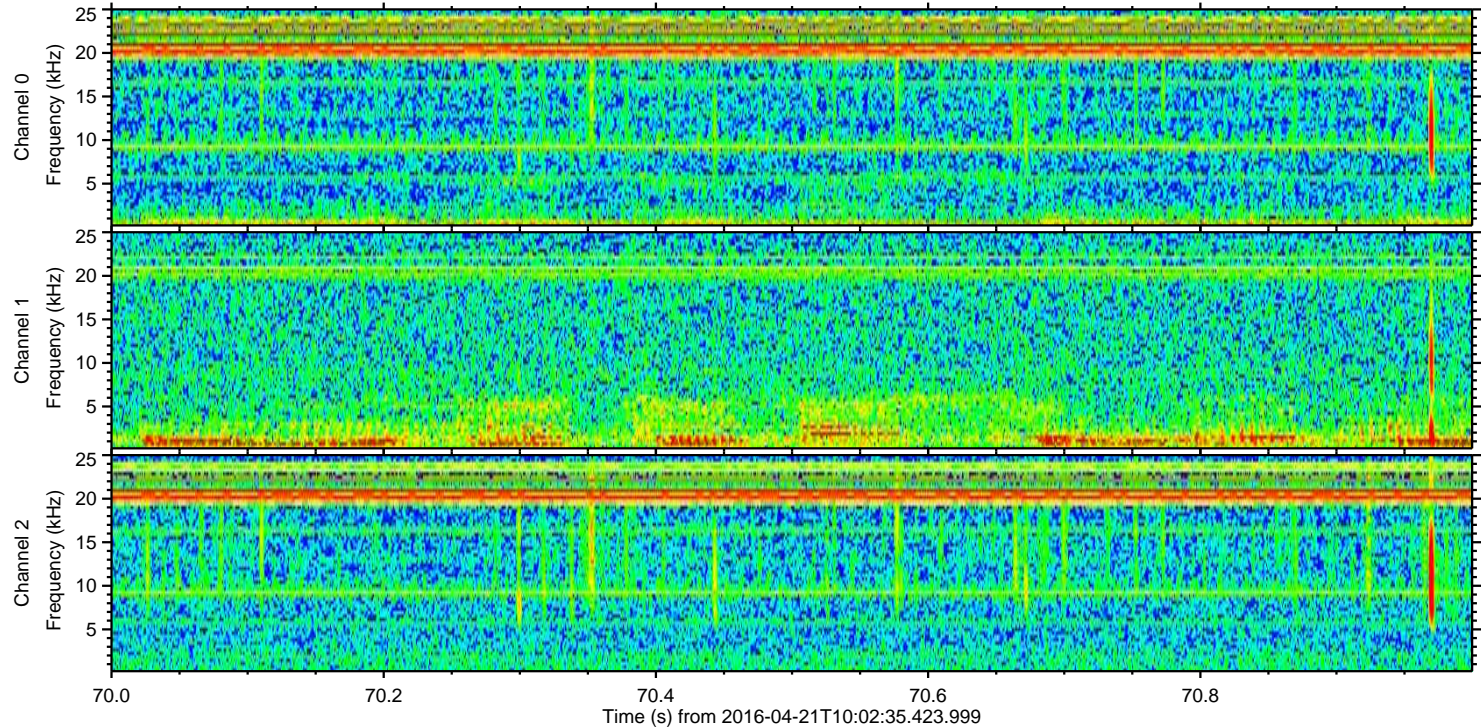
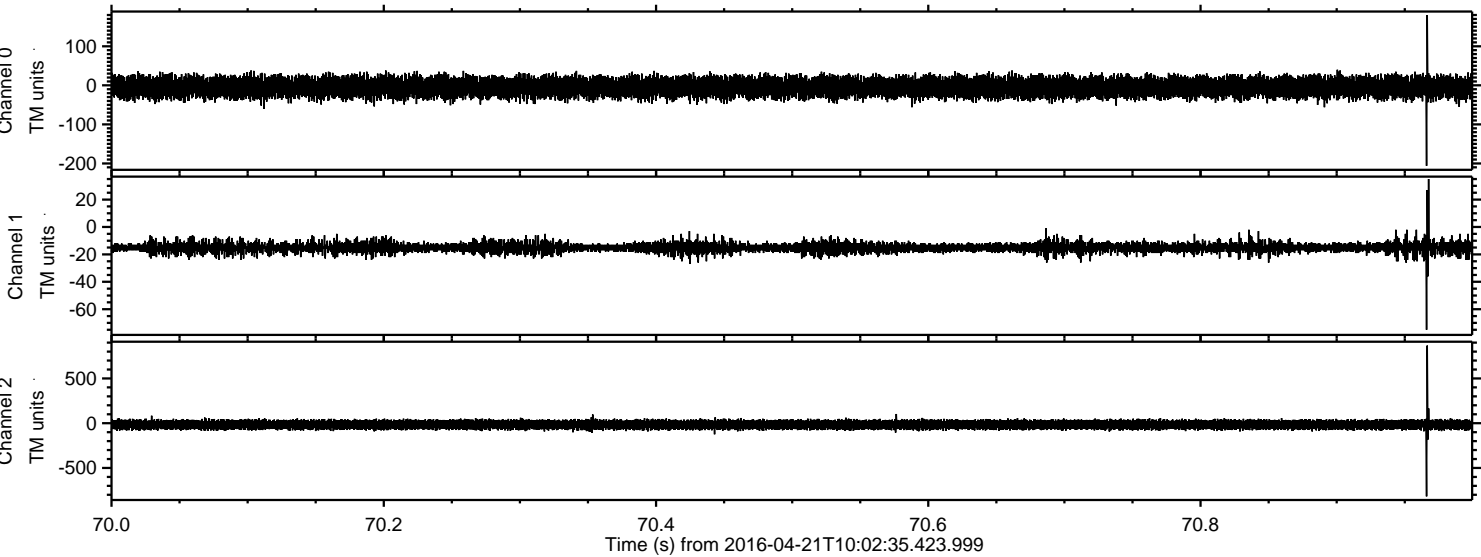

Processed Mon May 9 20:07:13 2016 by ELM ver.2012-10-06 from 001\_\_elm20160421\_100234\_\_dat00.bin

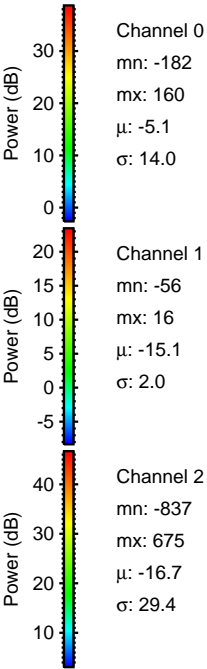
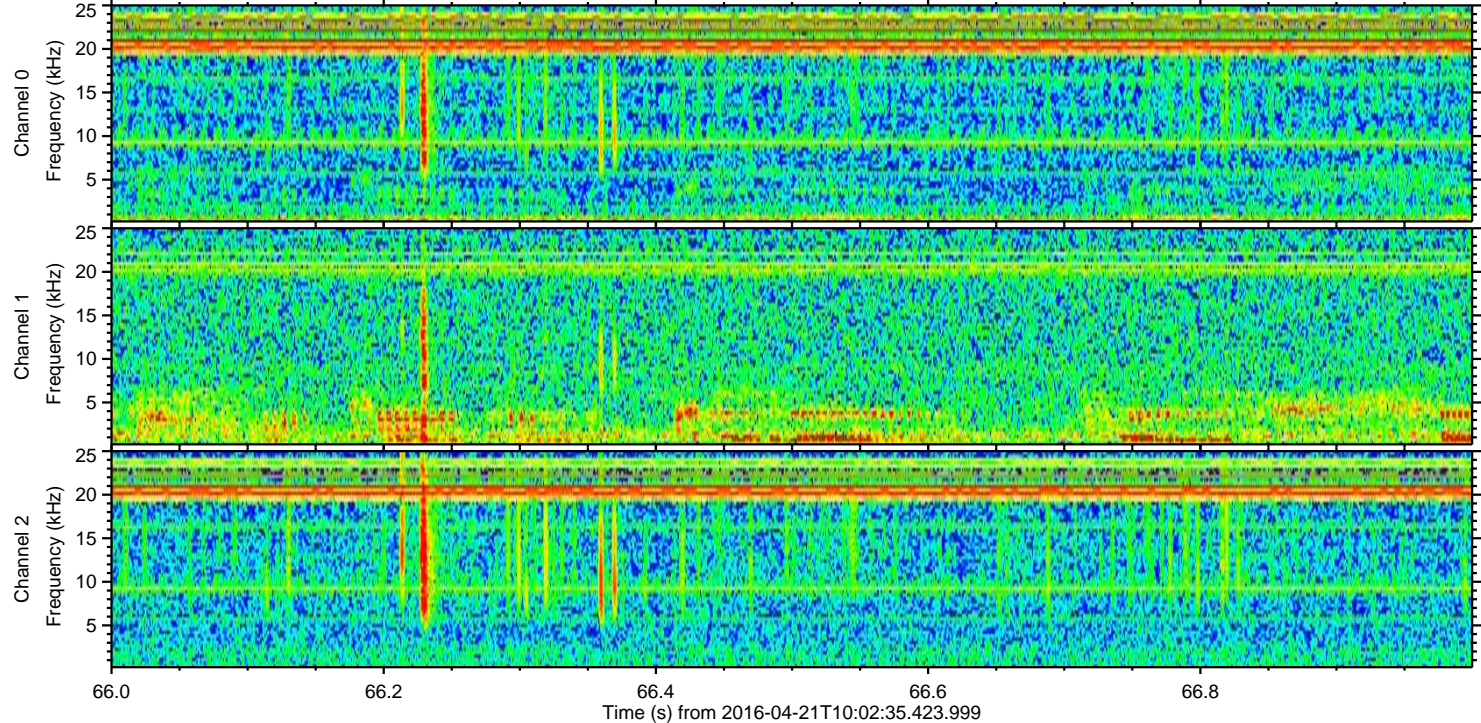
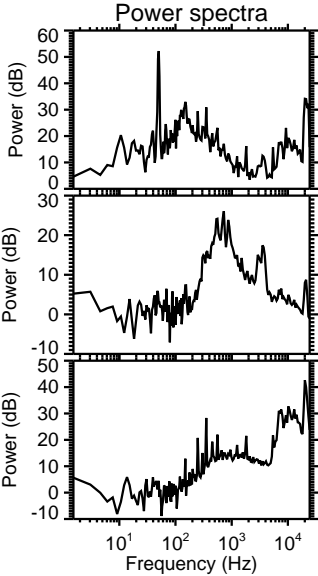
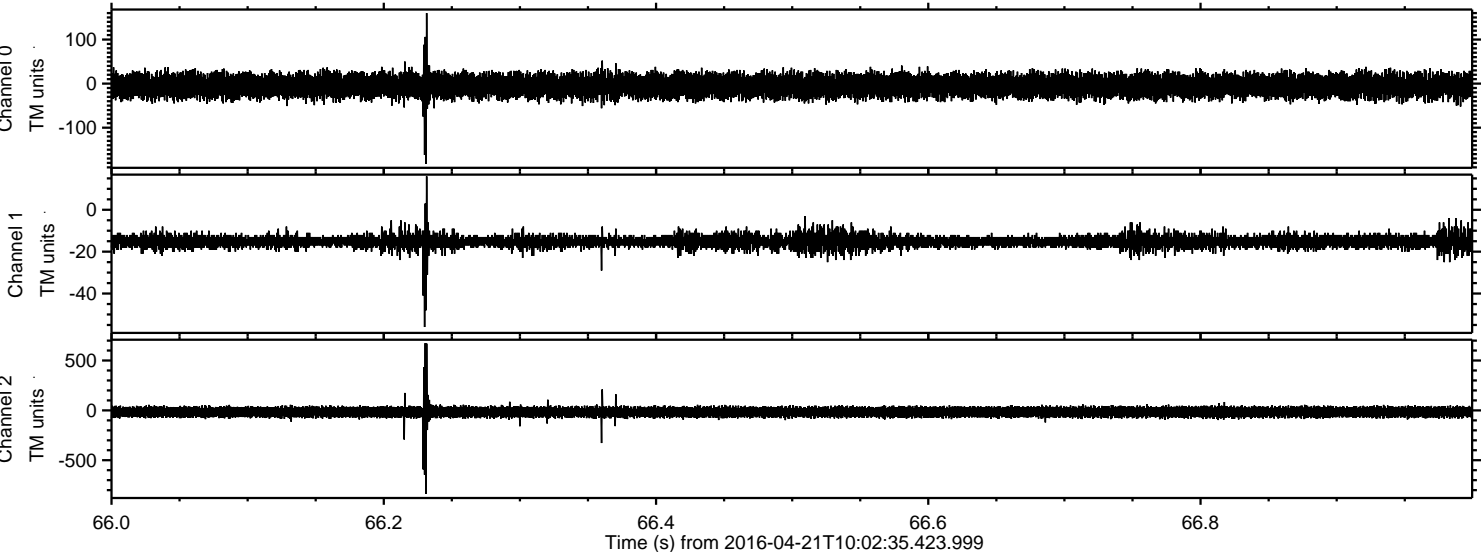

ELMAVAN 3D WAVEFORMS (Measured data sampled at 50 kHz) 51000 packets of 144 samples from 2016-04-21T10:02:35.423.999. Part 123/147

Processed Mon May 9 20:07:14 2016 by ELM ver.2012-10-06 from 001\_\_elm20160421\_100234\_\_dat00.bin

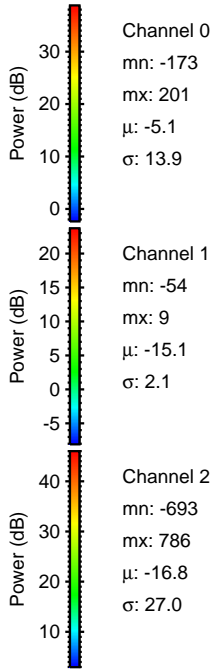
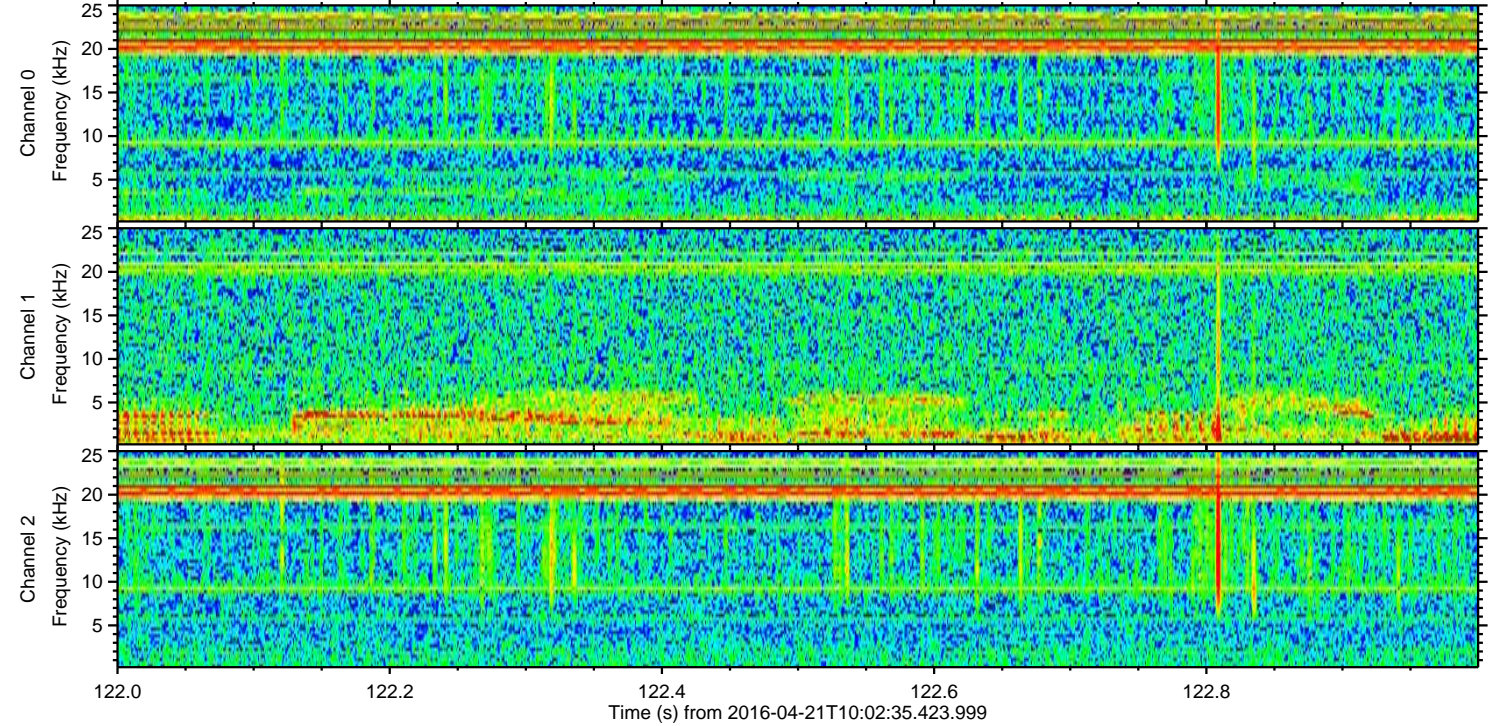
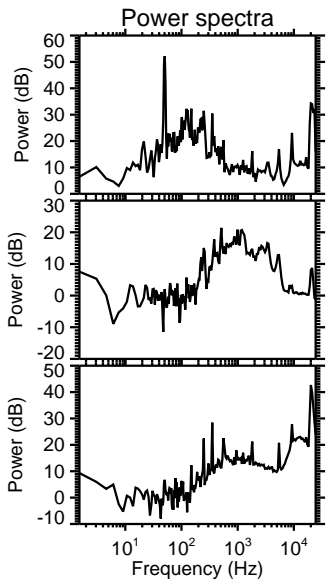
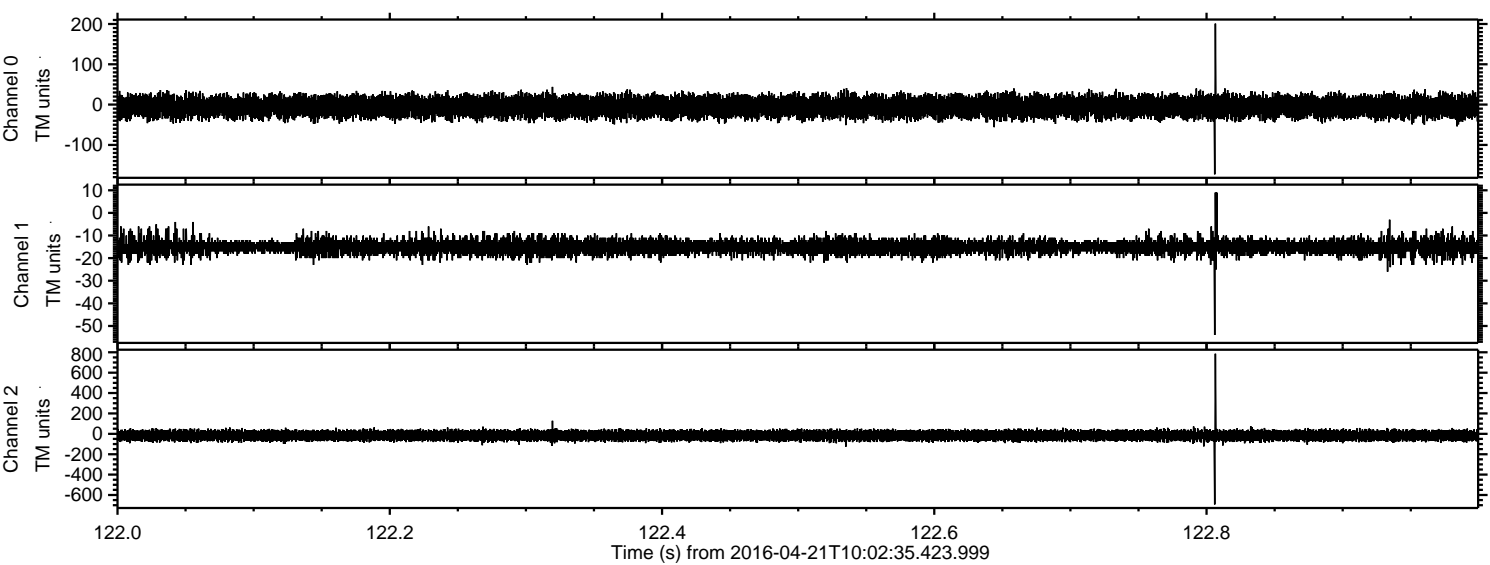

ELMAVAN 3D WAVEFORMS (Measured data sampled at 50 kHz) 51000 packets of 144 samples from 2016-04-21T10:02:35.423.999. Part 139/147

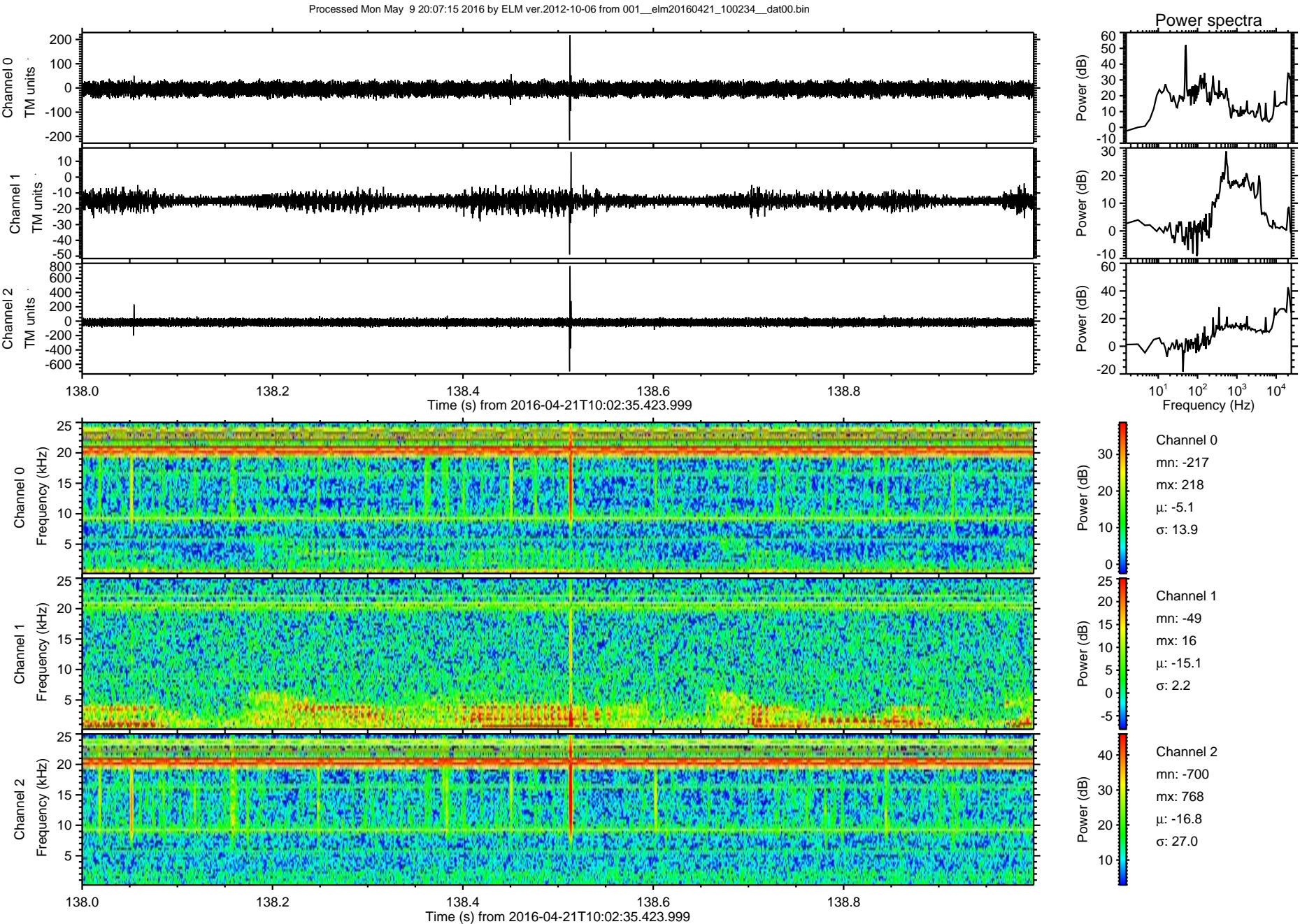

Processed Mon May 9 20:07:16 2016 by ELM ver.2012-10-06 from 001\_\_elm20160421\_100234\_\_dat00.bin

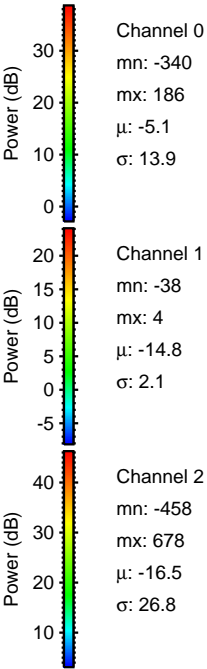
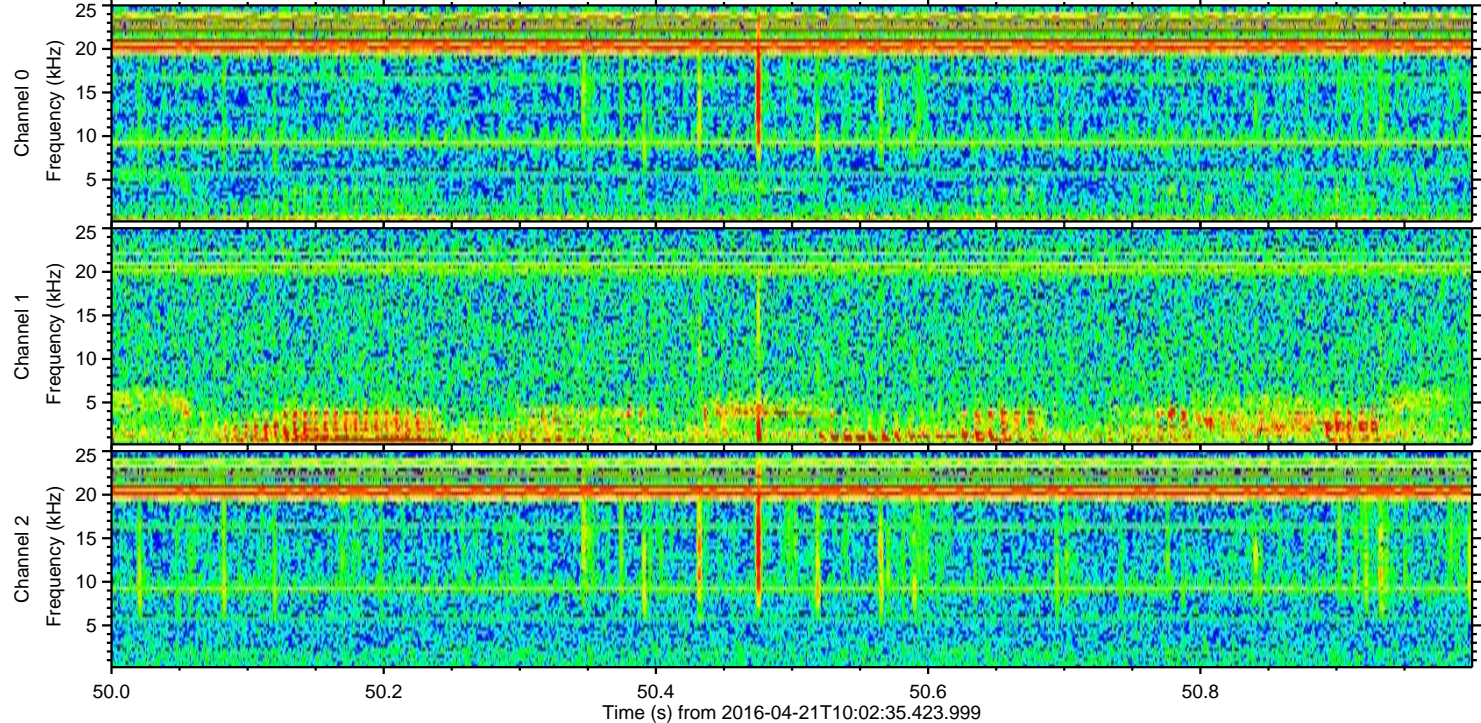
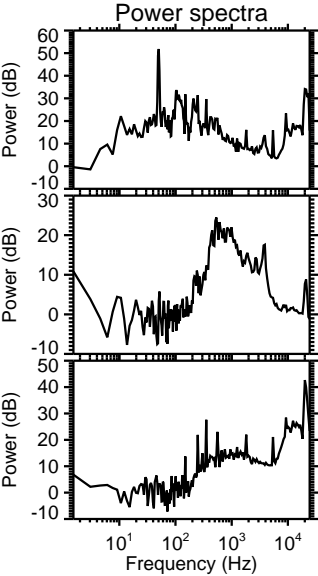
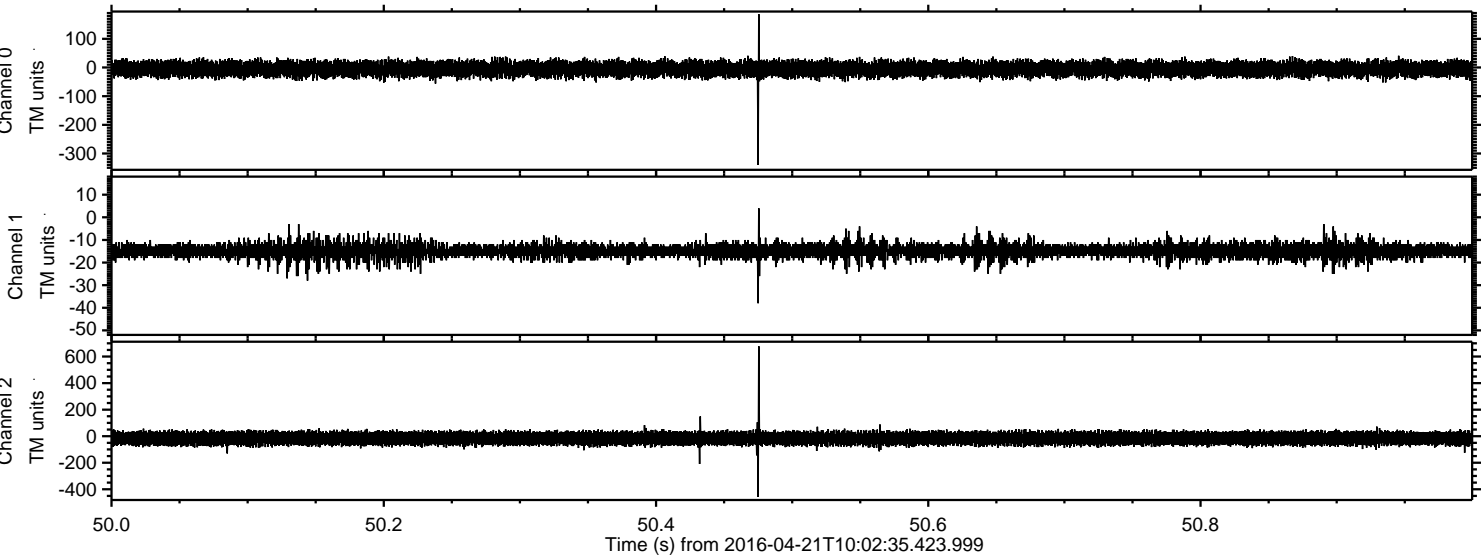

Processed Mon May 9 20:07:17 2016 by ELM ver.2012-10-06 from 001\_\_elm20160421\_100234\_\_dat00.bin

