

ELMAVAN 3D WAVEFORMS (Measured data sampled at 50 kHz) 51000 packets of 144 samples from 2016-04-21T08:22:30.832.999.

Processed Mon May 9 19:46:51 2016 by ELM ver.2012-10-06 from 001__elm20160421_082229__dat00.bin

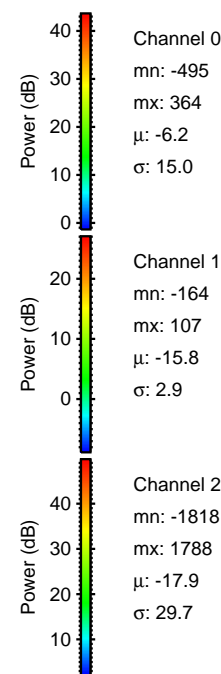

Processed Mon May 9 19:47:03 2016 by ELM ver.2012-10-06 from 001__elm20160421_082229__dat00.bin

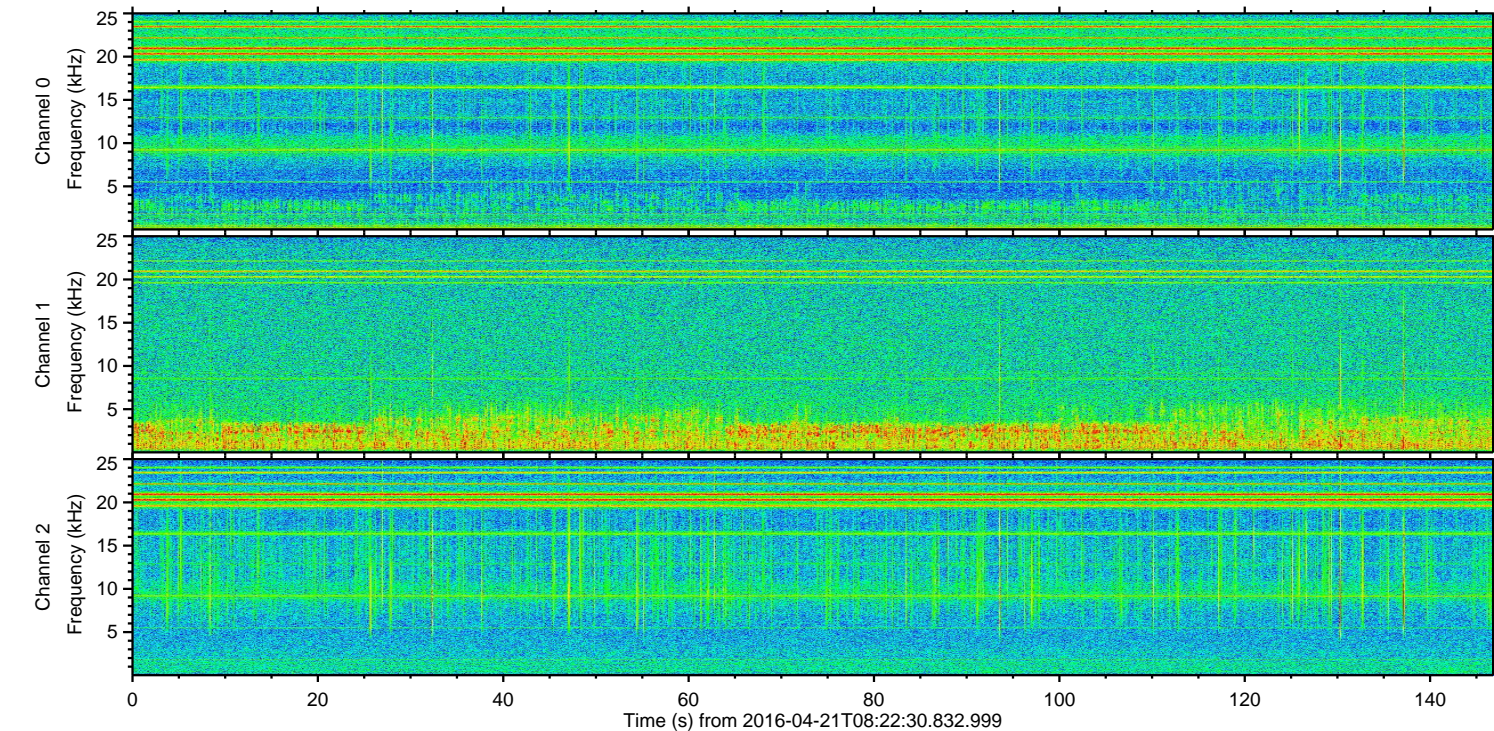
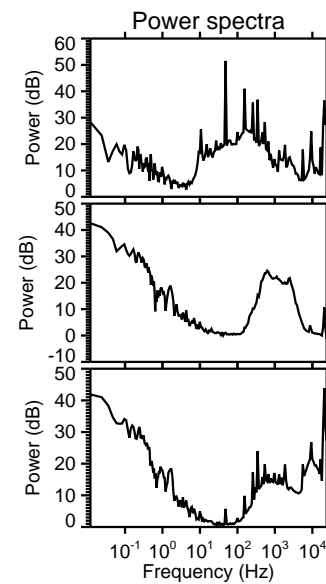
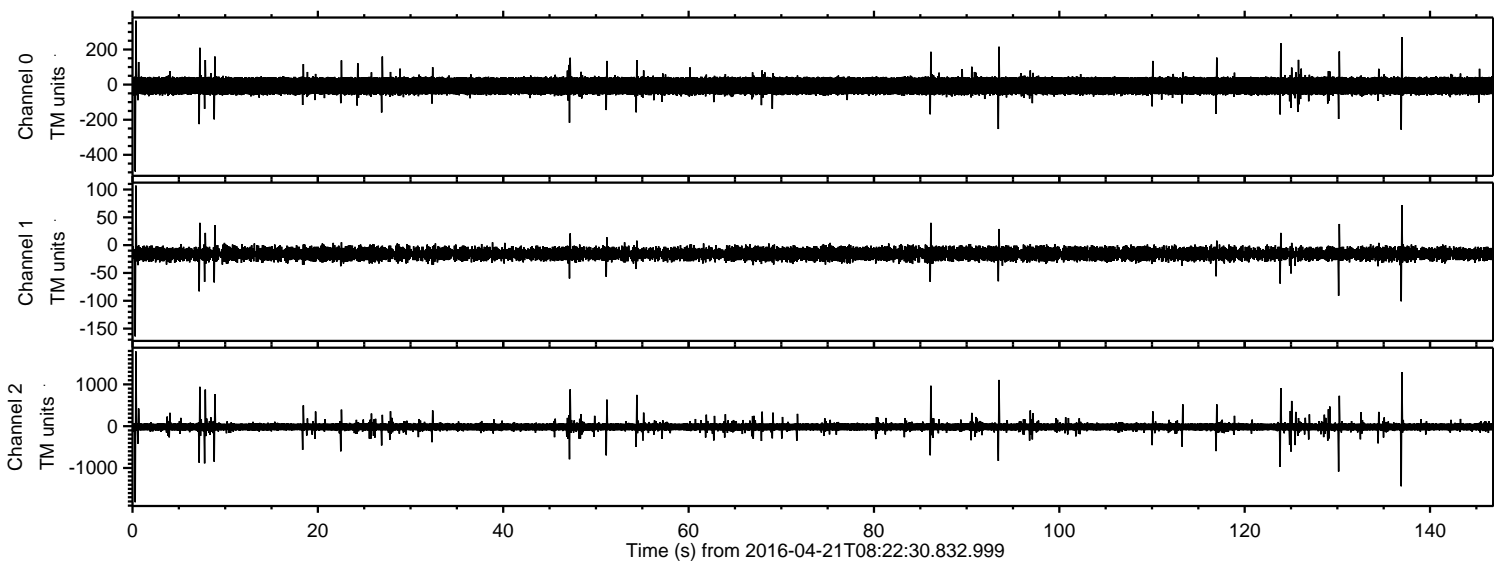
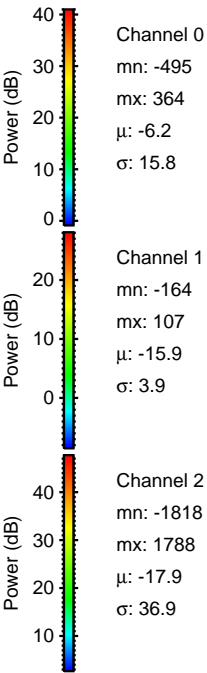
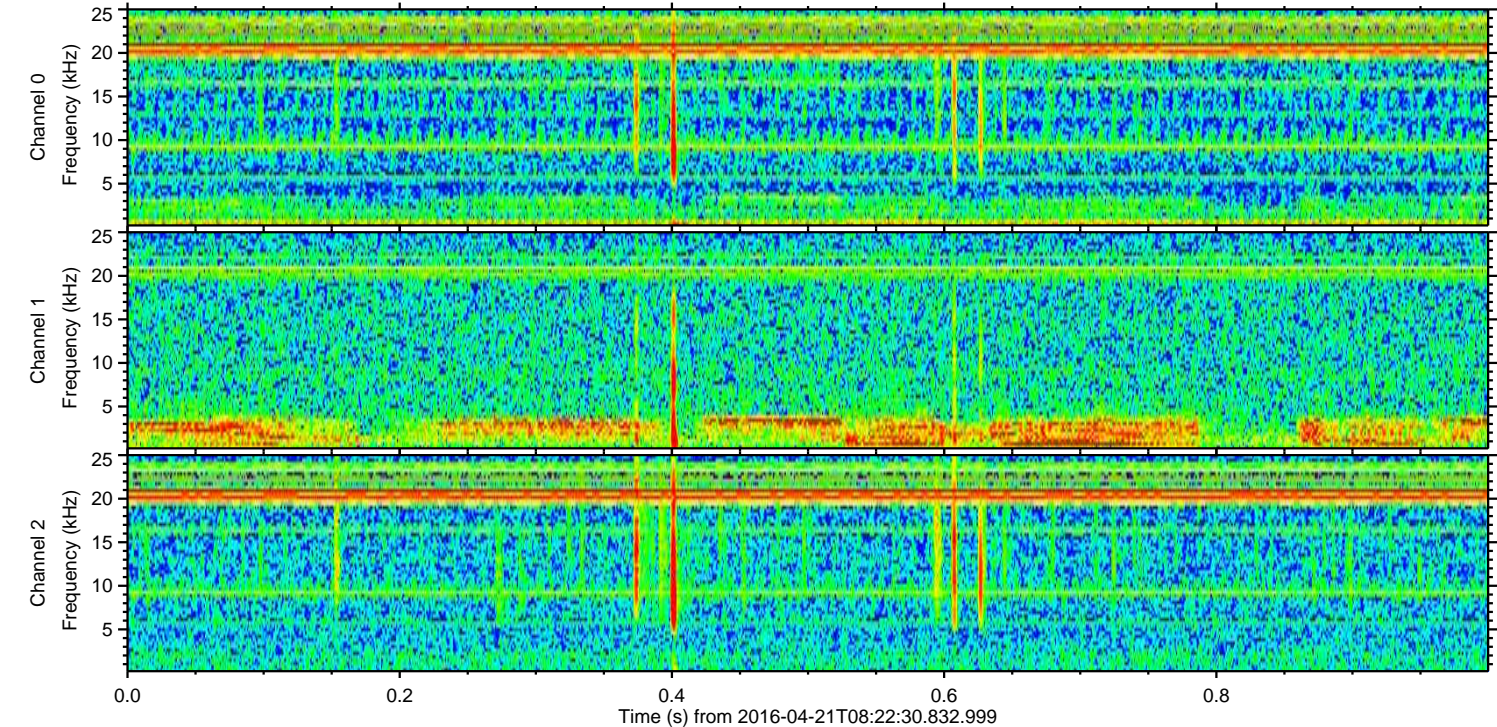
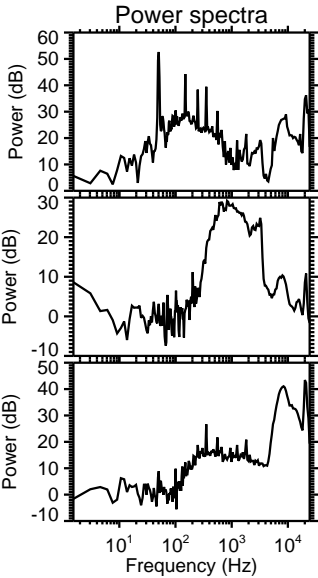
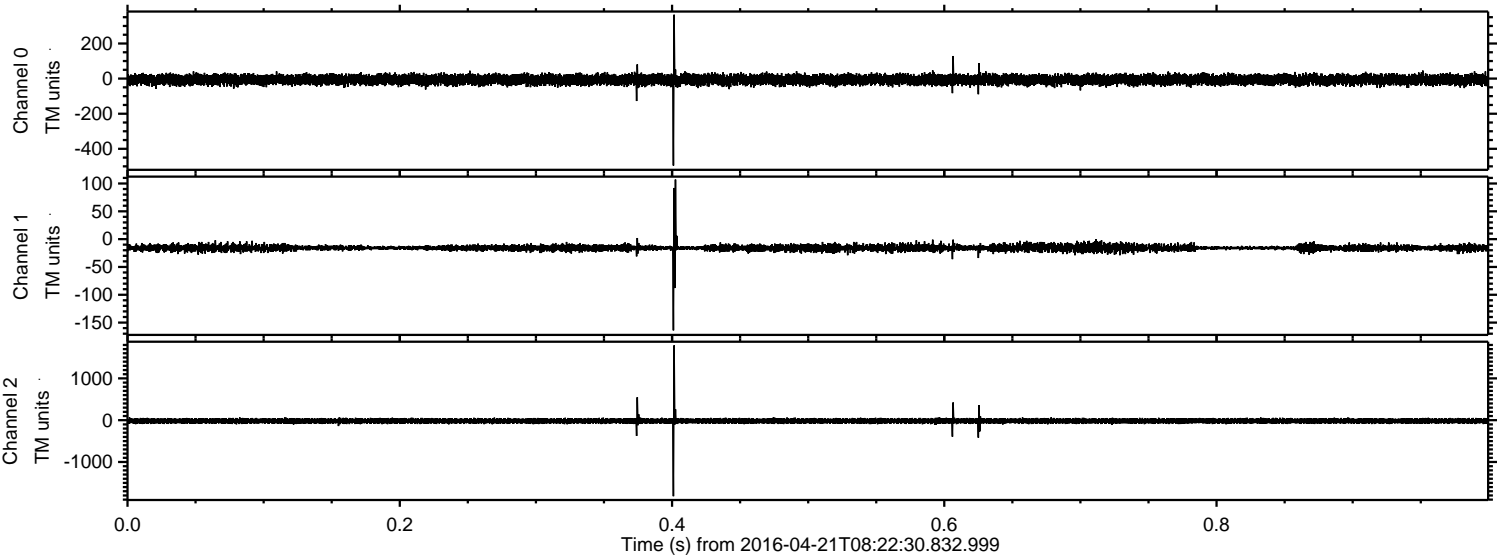

ELMAVAN 3D WAVEFORMS (Measured data sampled at 50 kHz) 51000 packets of 144 samples from 2016-04-21T08:22:30.832.999. Part 137/147

Processed Mon May 9 19:47:04 2016 by ELM ver.2012-10-06 from 001__elm20160421_082229__dat00.bin

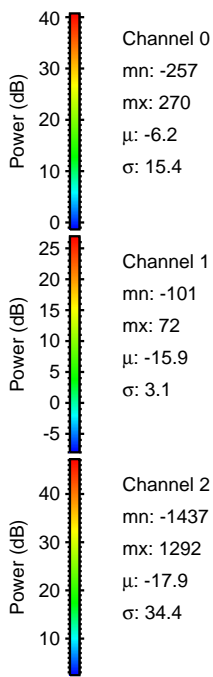
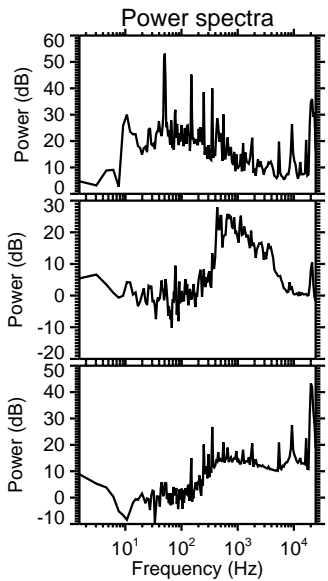
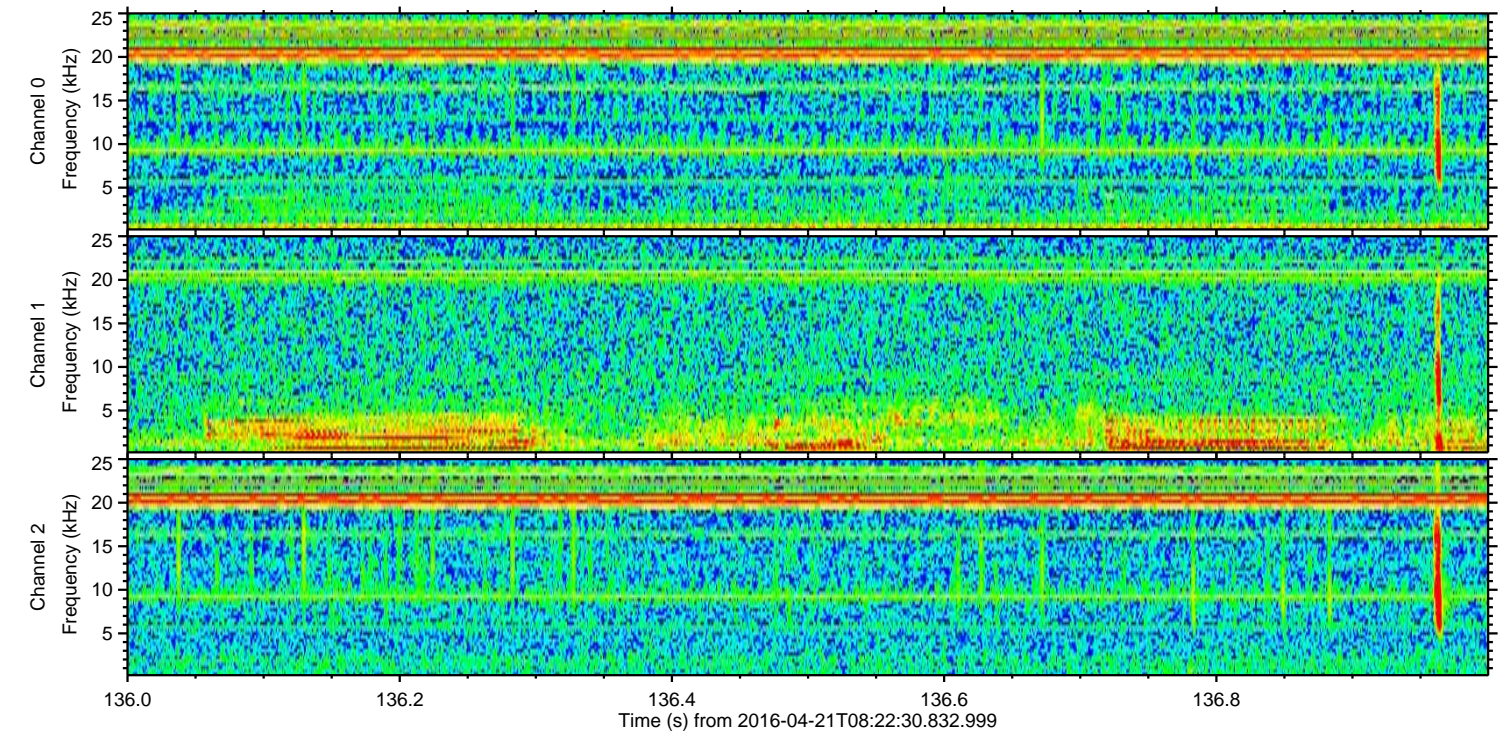
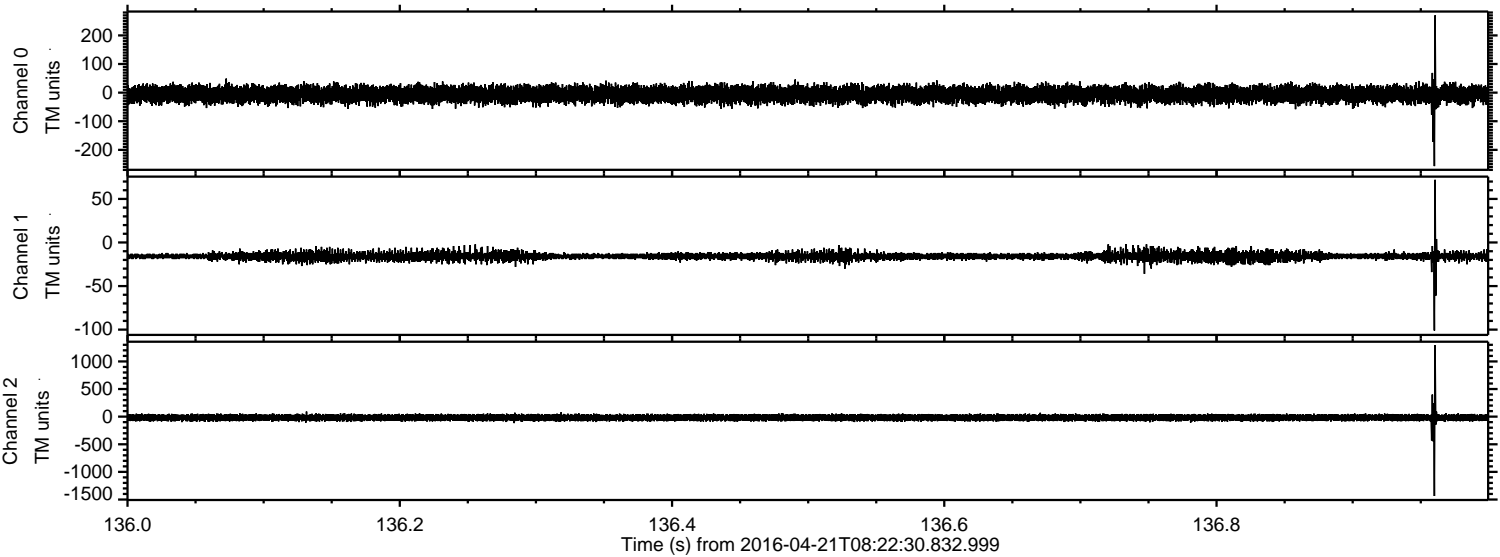

Channel 0
mn: -257
mx: 270
 μ : -6.2
 σ : 15.4

Channel 1
mn: -101
mx: 72
 μ : -15.9
 σ : 3.1

Channel 2
mn: -1437
mx: 1292
 μ : -17.9
 σ : 34.4

Processed Mon May 9 19:47:05 2016 by ELM ver.2012-10-06 from 001__elm20160421_082229__dat00.bin

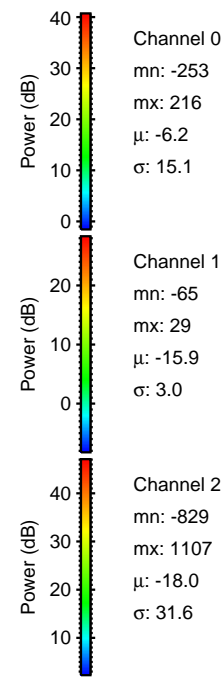
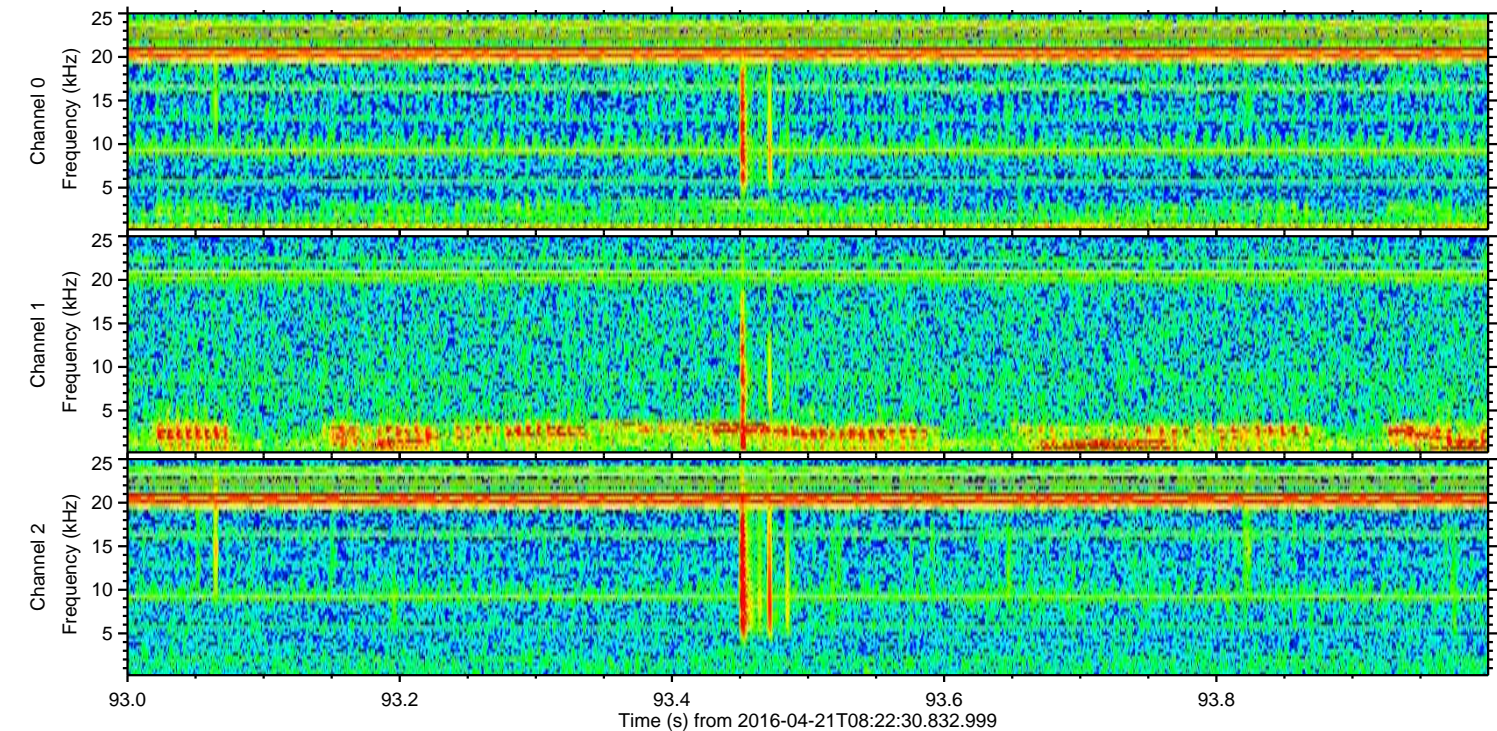
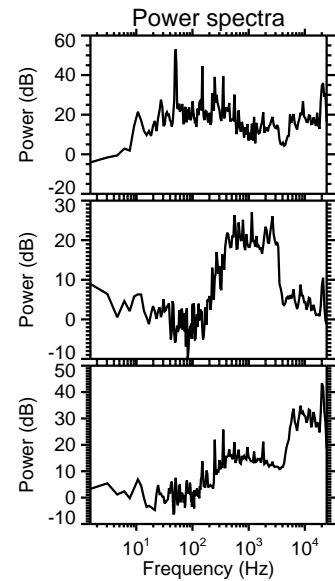
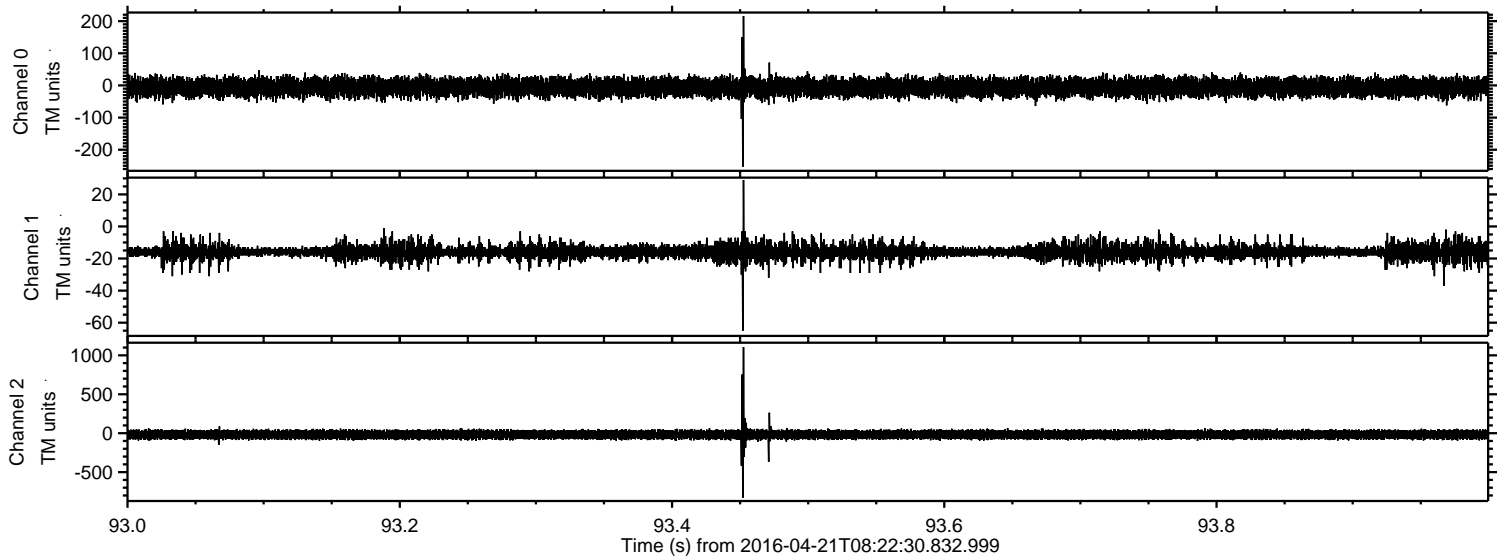

ELMAVAN 3D WAVEFORMS (Measured data sampled at 50 kHz) 51000 packets of 144 samples from 2016-04-21T08:22:30.832.999. Part 131/147

Processed Mon May 9 19:47:06 2016 by ELM ver.2012-10-06 from 001__elm20160421_082229__dat00.bin

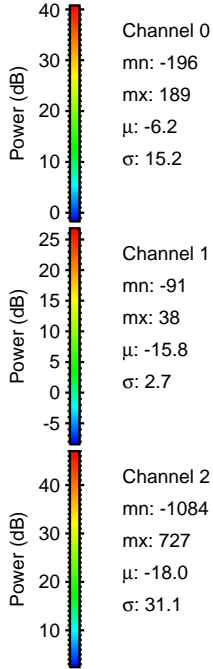
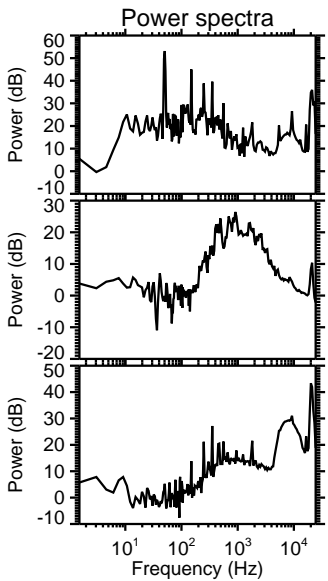
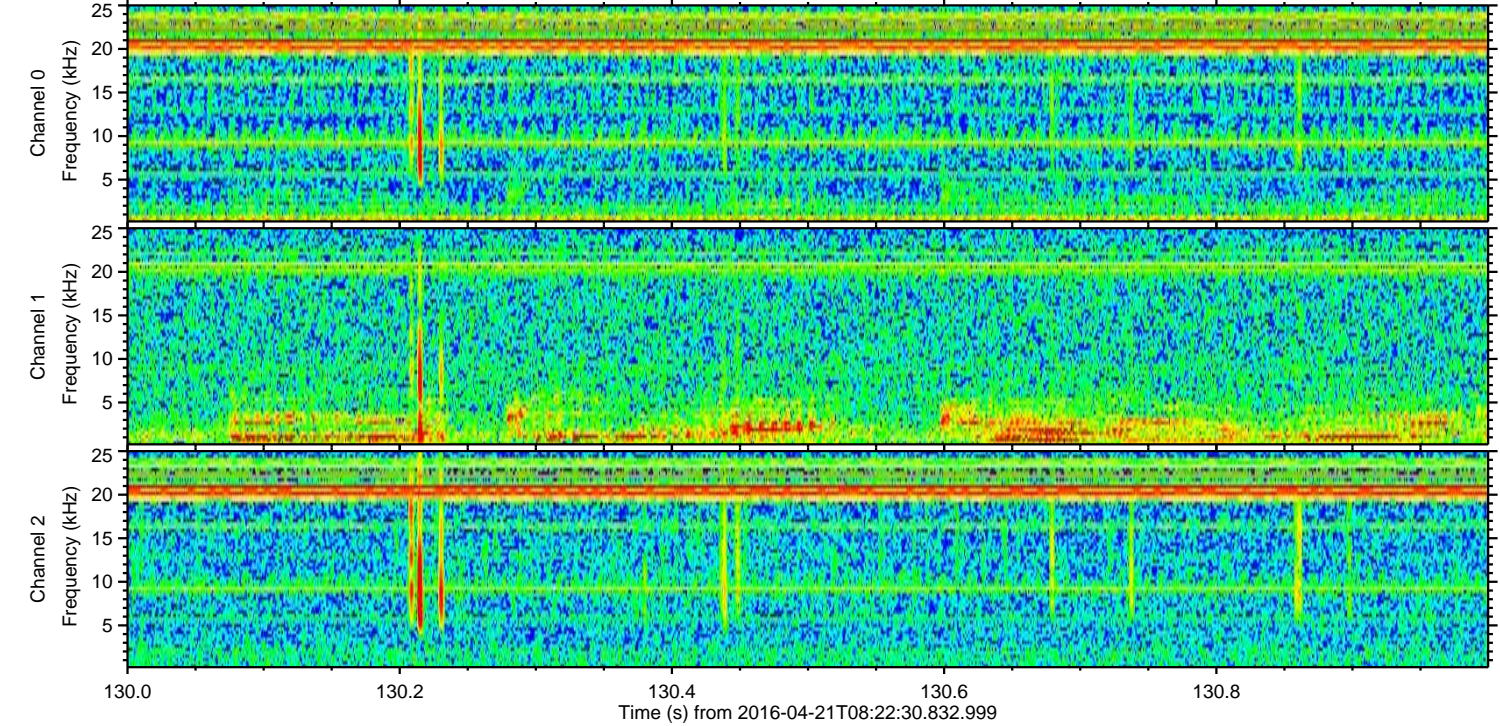
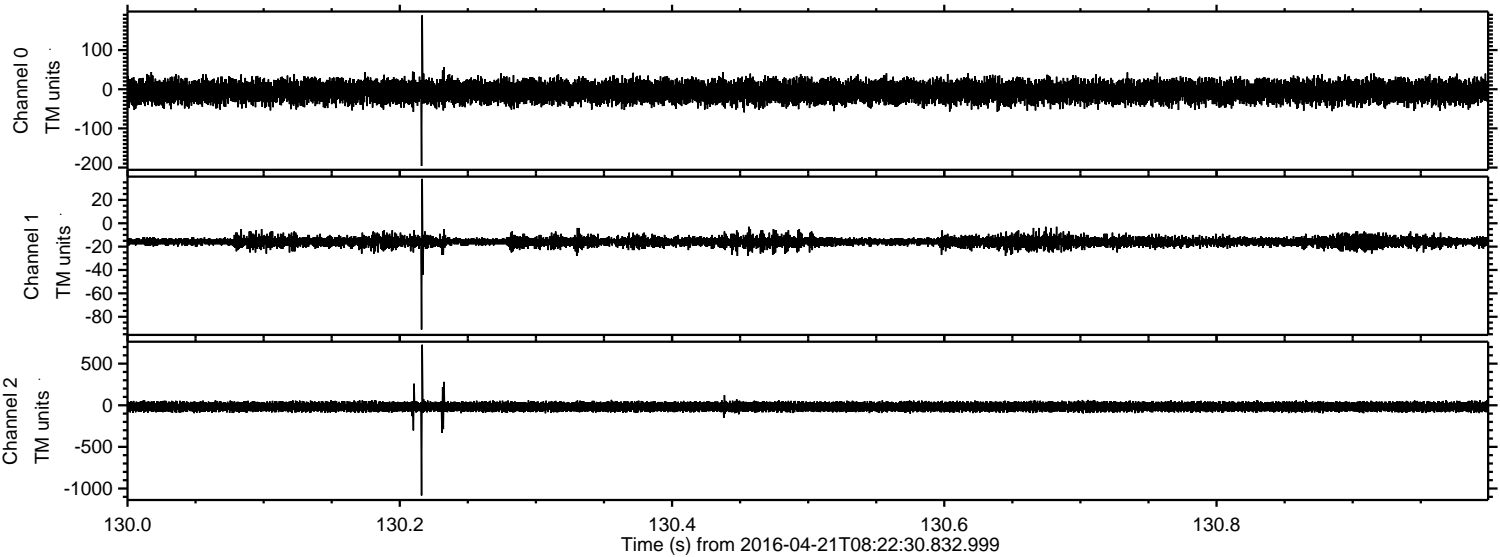

ELMAVAN 3D WAVEFORMS (Measured data sampled at 50 kHz) 51000 packets of 144 samples from 2016-04-21T08:22:30.832.999. Part 124/147

Processed Mon May 9 19:47:07 2016 by ELM ver.2012-10-06 from 001__elm20160421_082229__dat00.bin

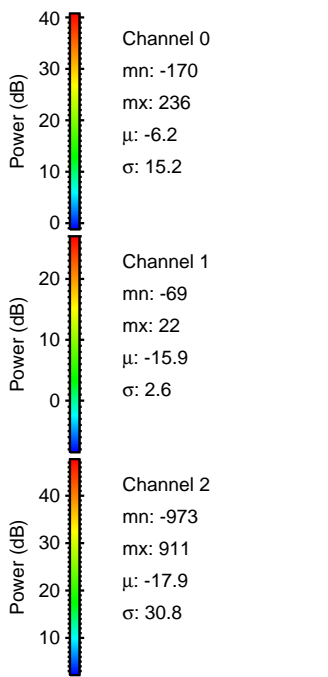
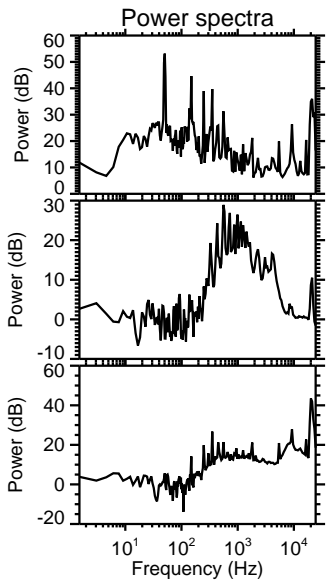
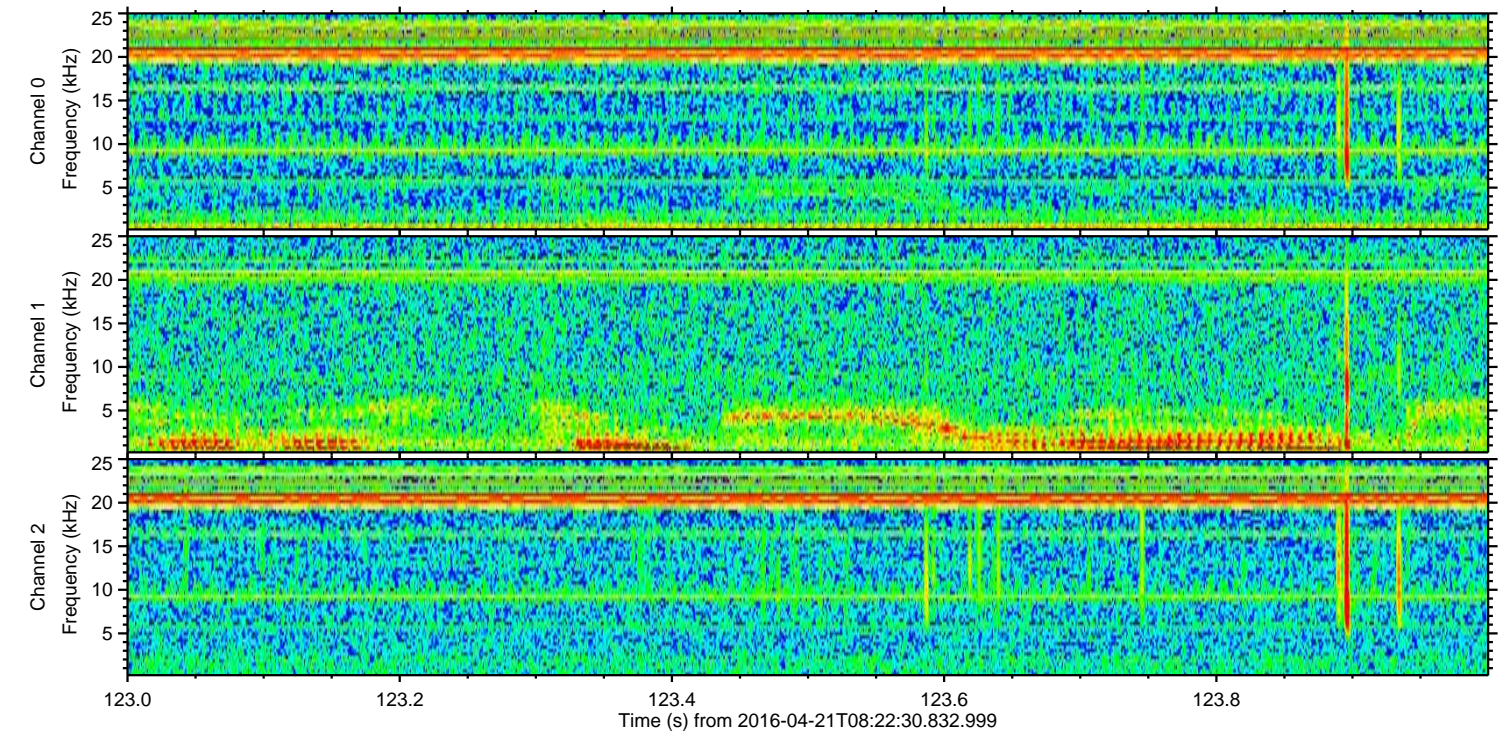
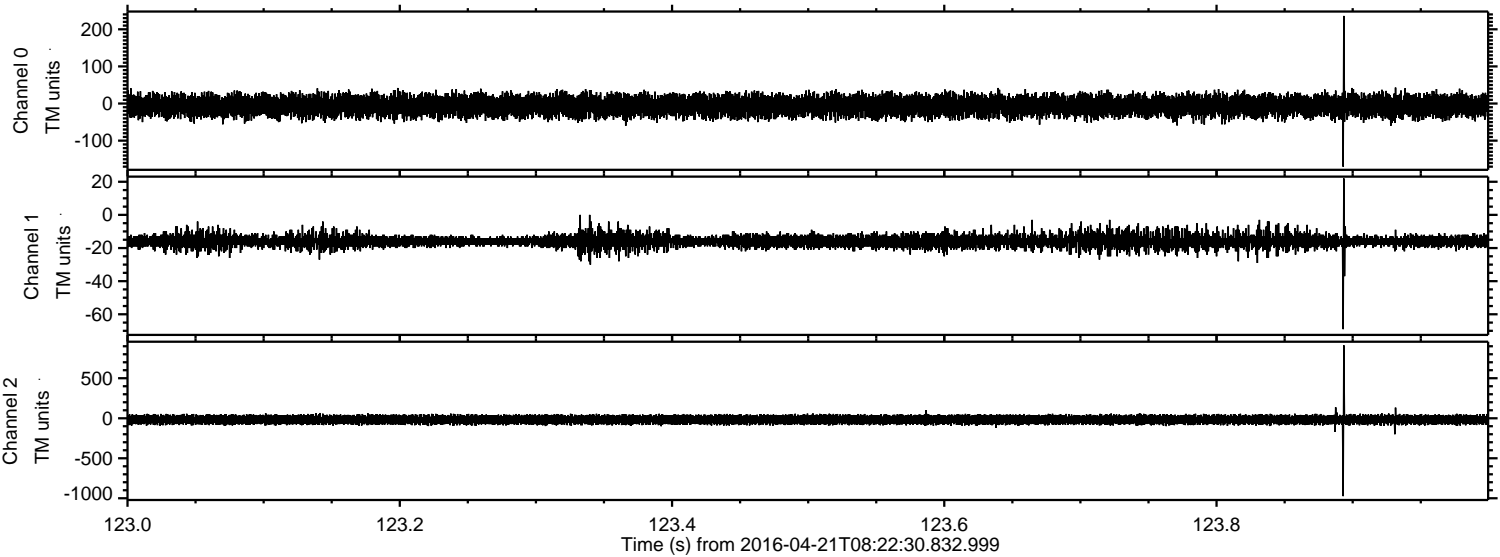

ELMAVAN 3D WAVEFORMS (Measured data sampled at 50 kHz) 51000 packets of 144 samples from 2016-04-21T08:22:30.832.999. Part 87/147

Processed Mon May 9 19:47:08 2016 by ELM ver.2012-10-06 from 001__elm20160421_082229__dat00.bin

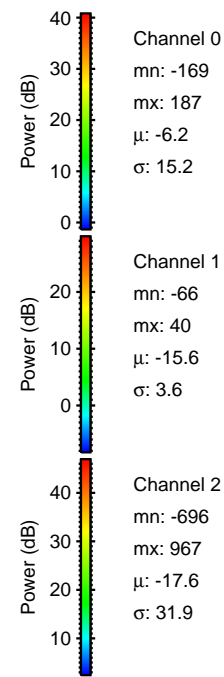
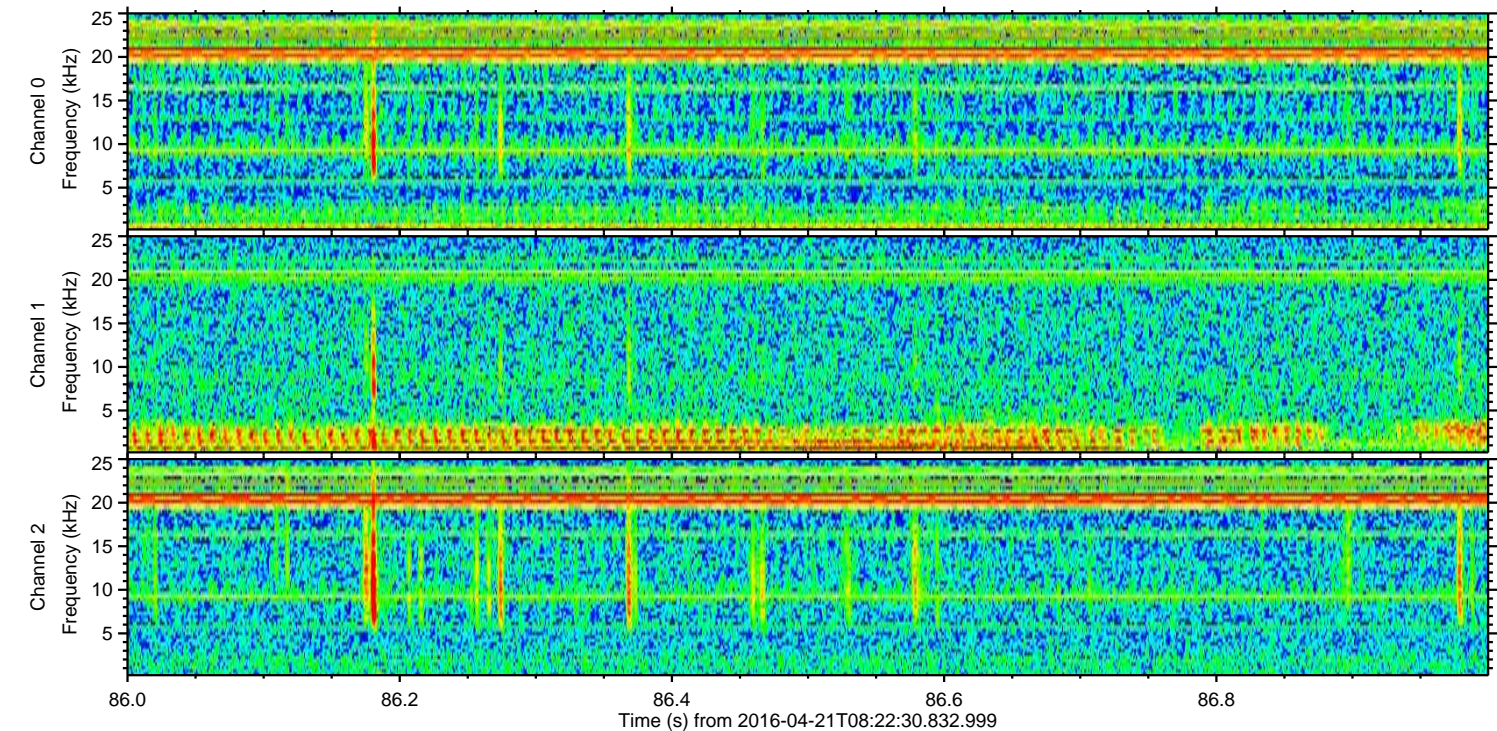
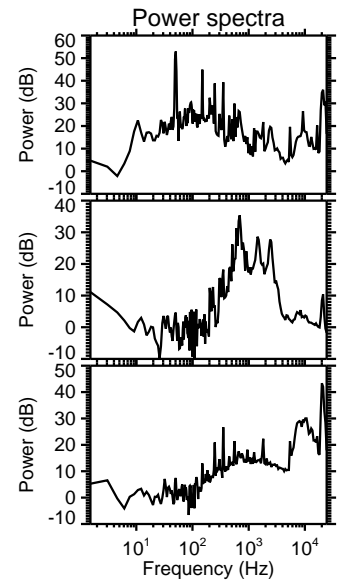
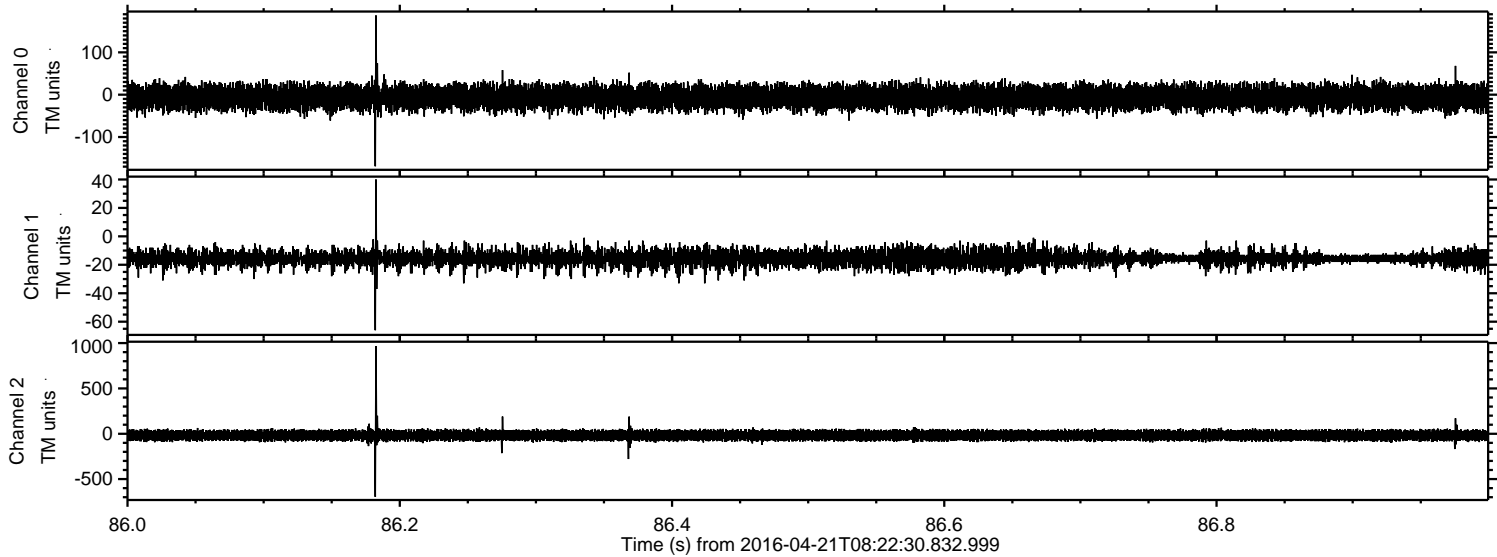

Processed Mon May 9 19:47:09 2016 by ELM ver.2012-10-06 from 001__elm20160421_082229__dat00.bin

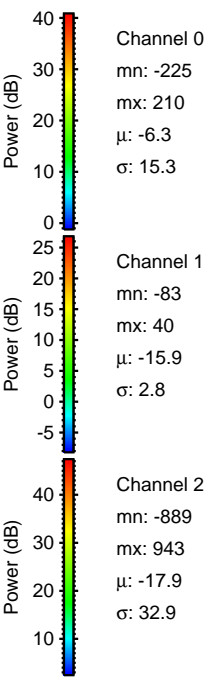
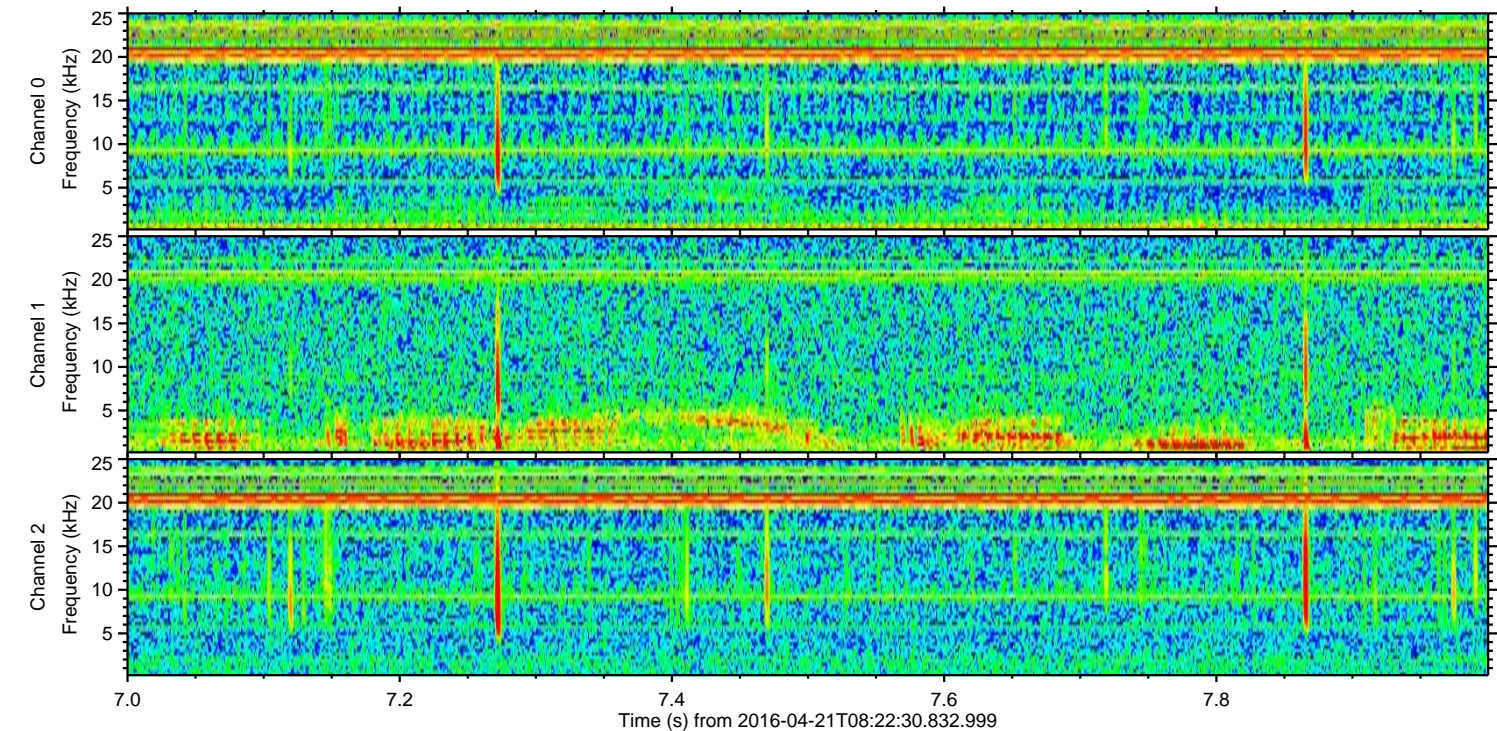
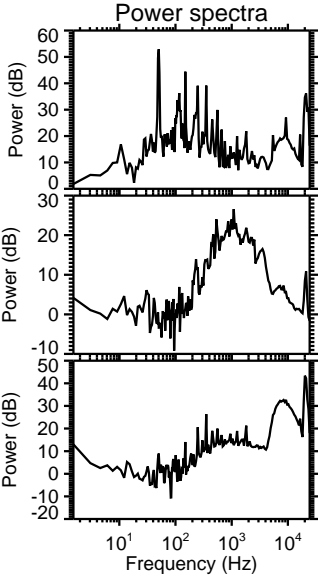
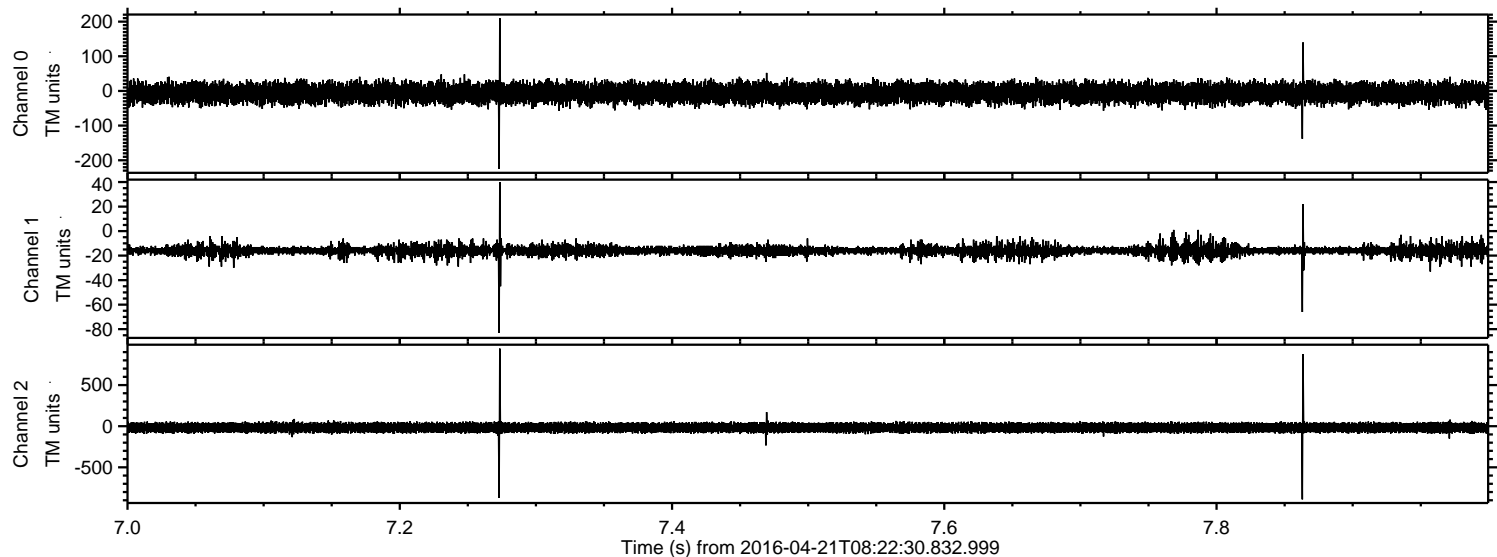

Processed Mon May 9 19:47:09 2016 by ELM ver.2012-10-06 from 001__elm20160421_082229__dat00.bin

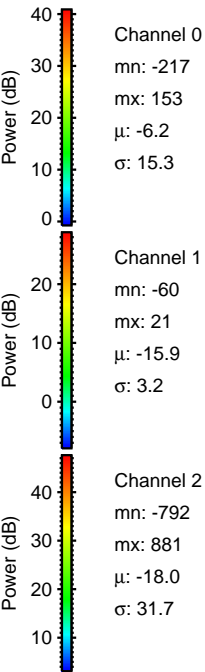
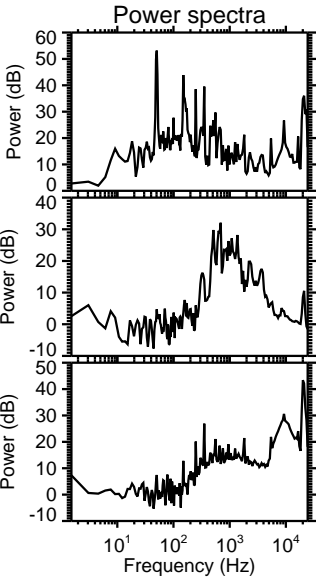
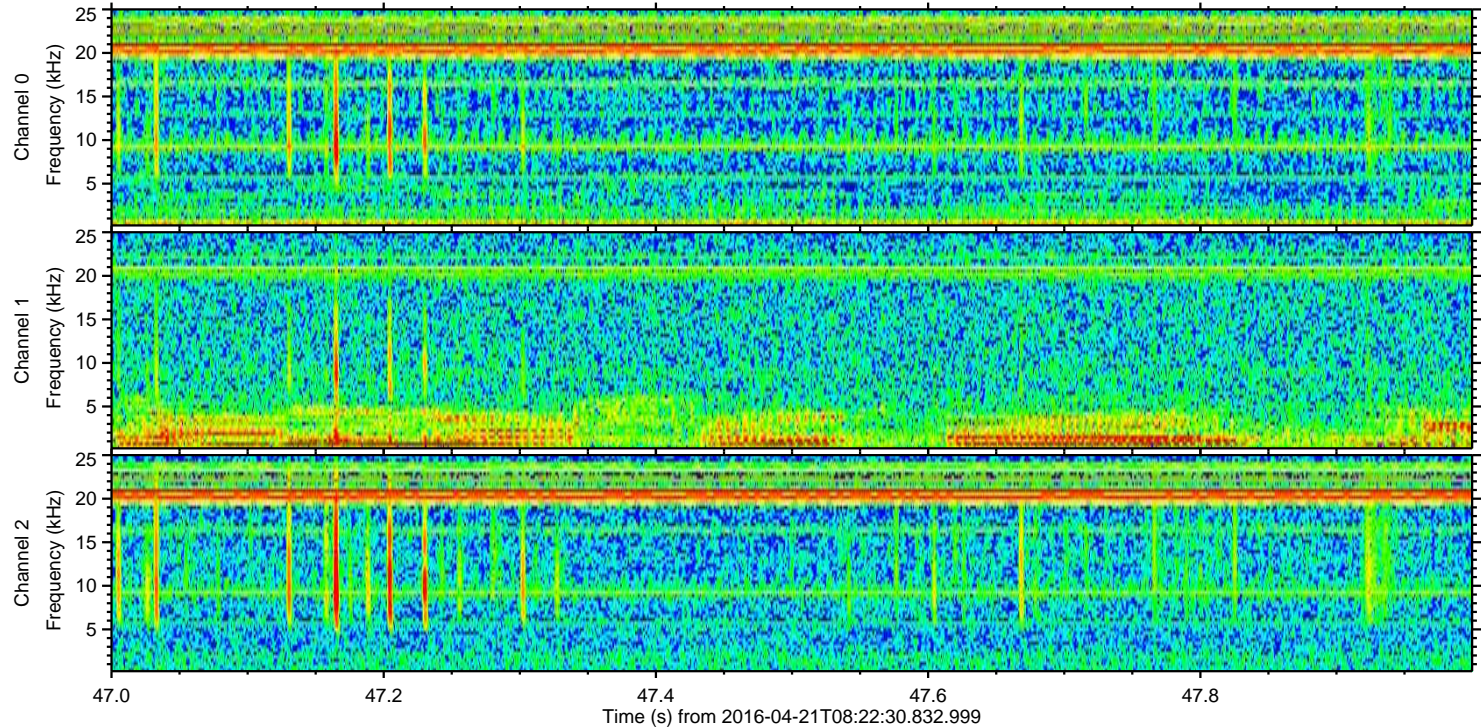
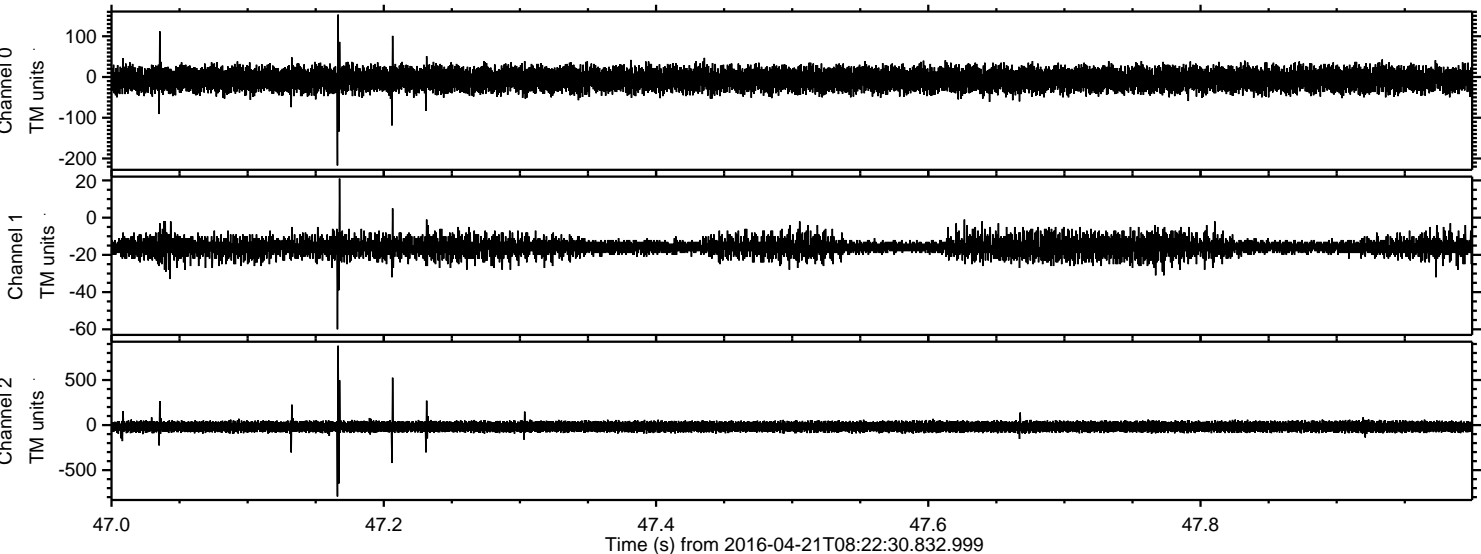

Processed Mon May 9 19:47:10 2016 by ELM ver.2012-10-06 from 001__elm20160421_082229__dat00.bin

