

ELMAVAN 3D WAVEFORMS (Measured data sampled at 50 kHz) 51000 packets of 144 samples from 2016-04-21T06:52:26.757.999.

Processed Mon May 9 19:28:07 2016 by ELM ver.2012-10-06 from 001__elm20160421_065225__dat00.bin

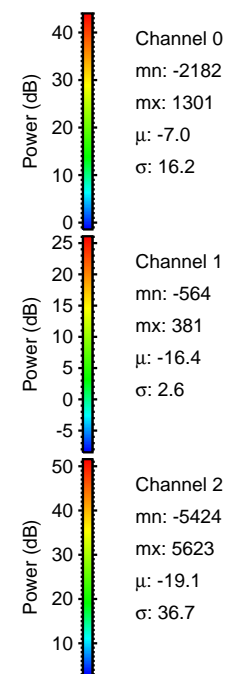

Processed Mon May 9 19:28:18 2016 by ELM ver.2012-10-06 from 001__elm20160421_065225__dat00.bin

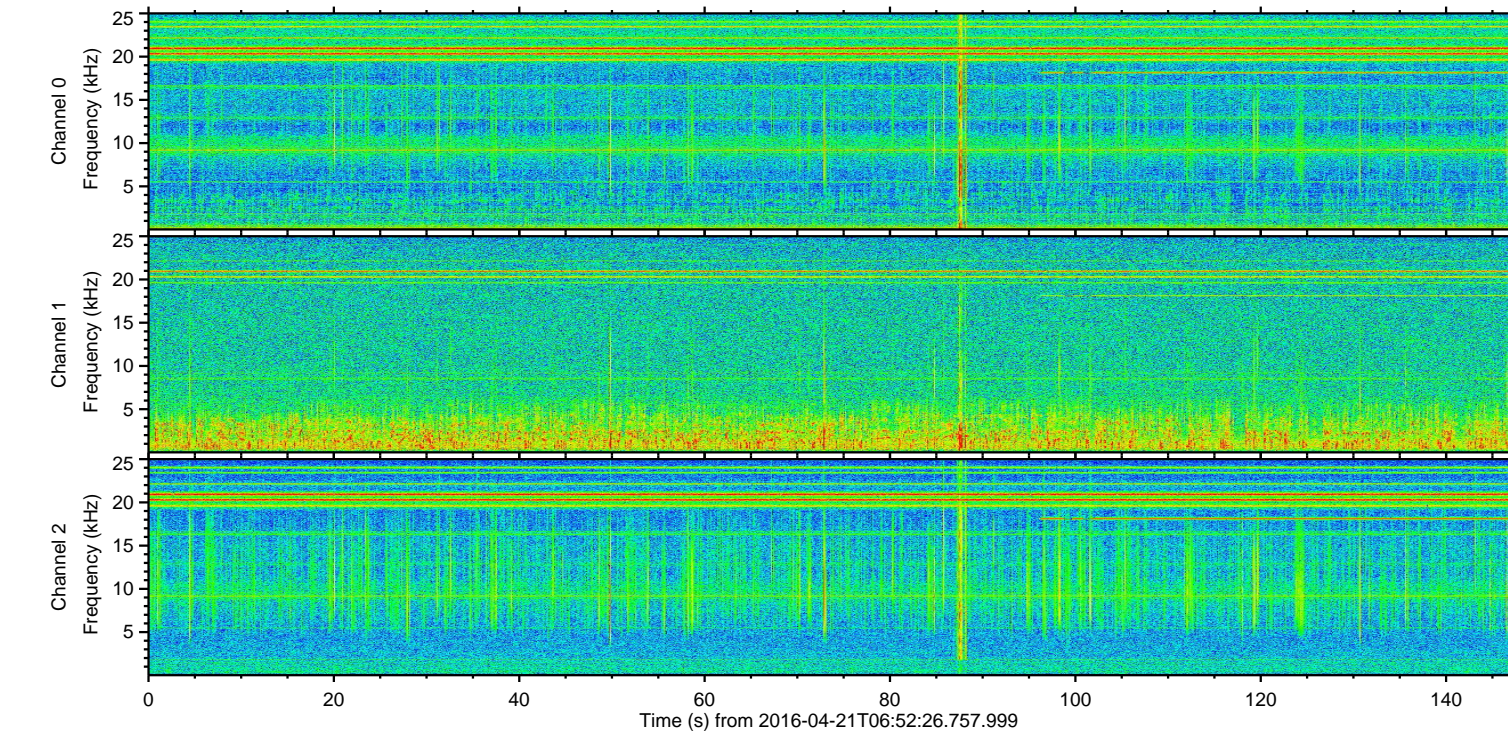
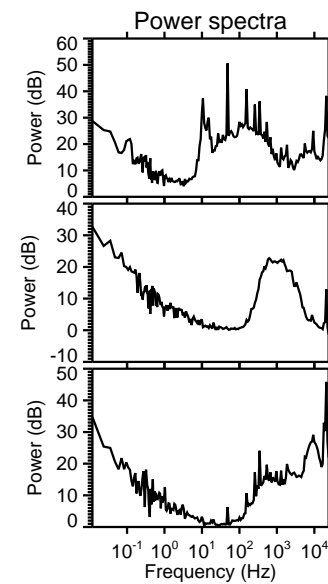
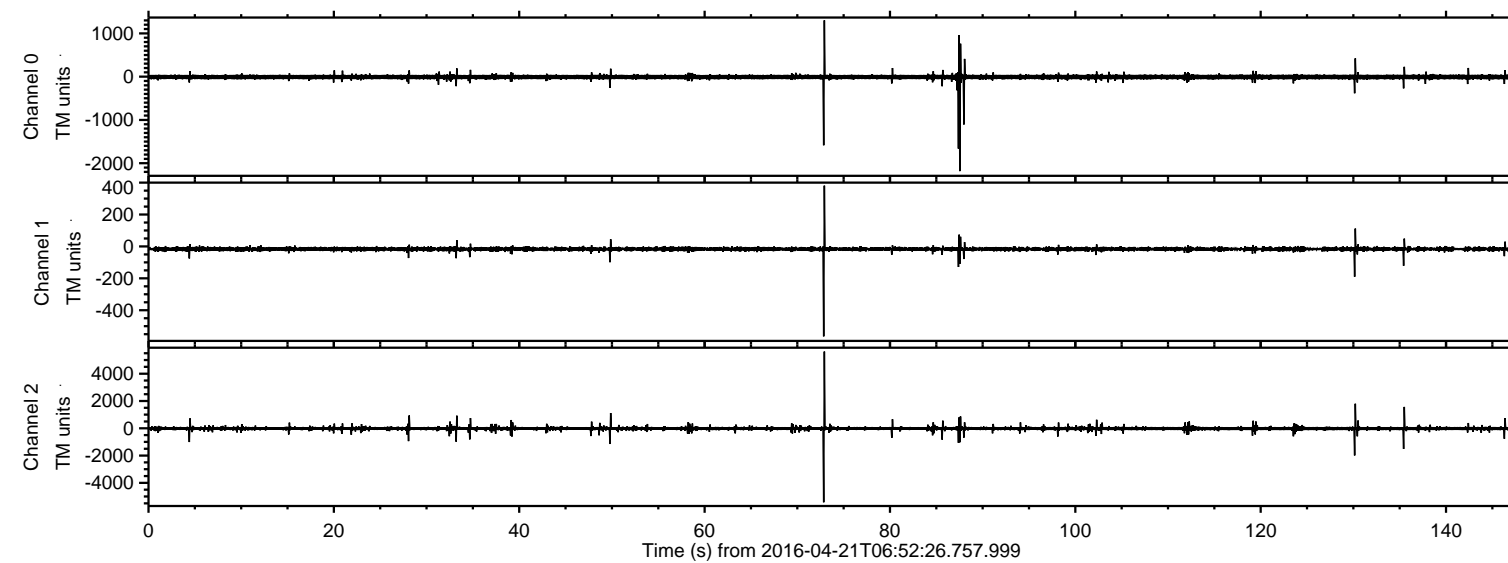
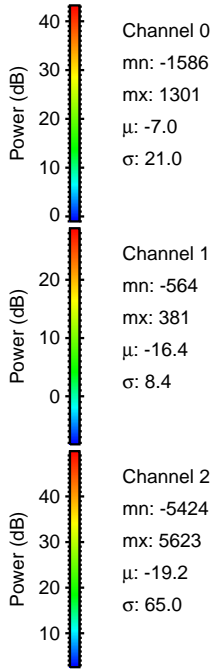
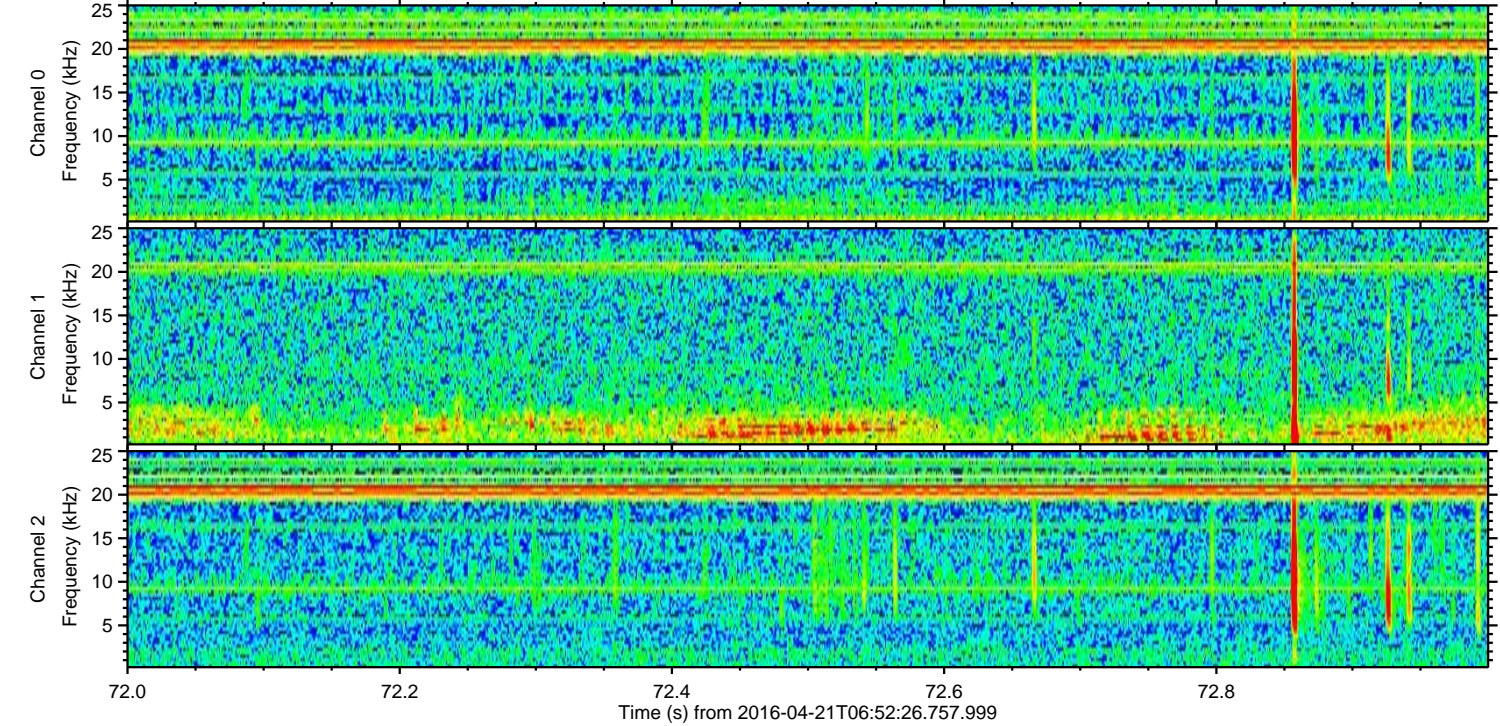
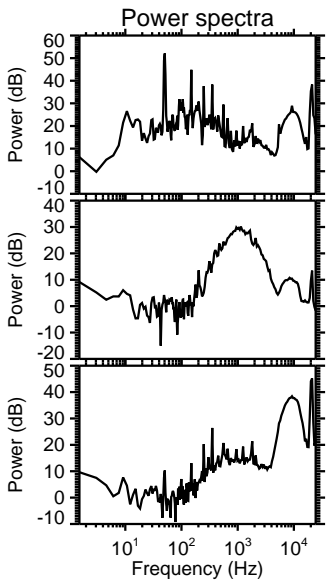
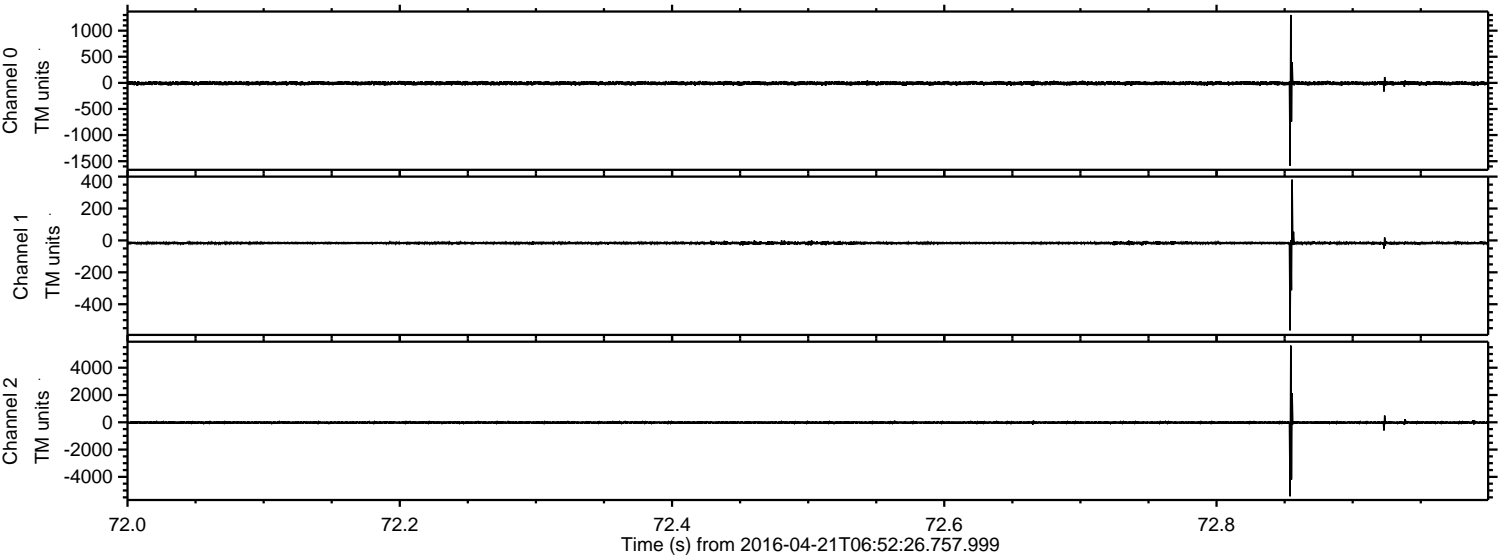

ELMAVAN 3D WAVEFORMS (Measured data sampled at 50 kHz) 51000 packets of 144 samples from 2016-04-21T06:52:26.757.999. Part 88/147

Processed Mon May 9 19:28:19 2016 by ELM ver.2012-10-06 from 001__elm20160421_065225__dat00.bin

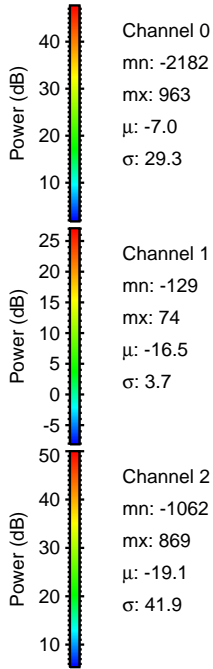
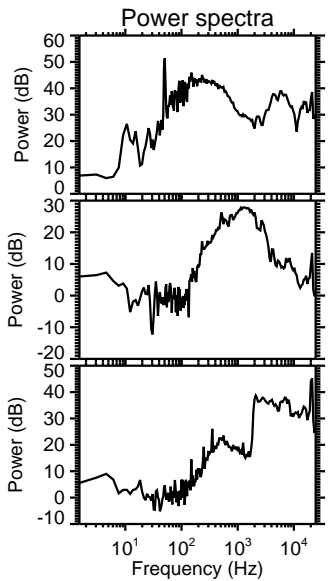
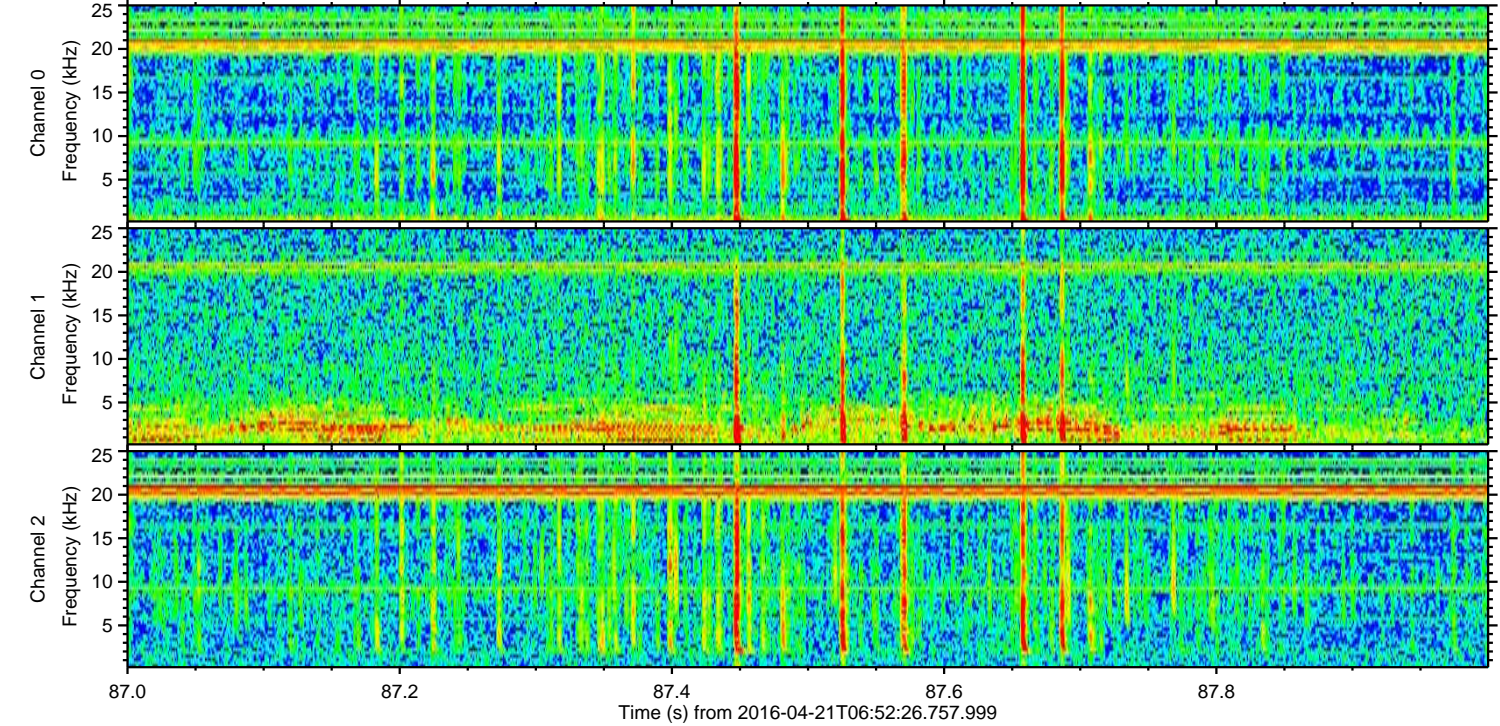
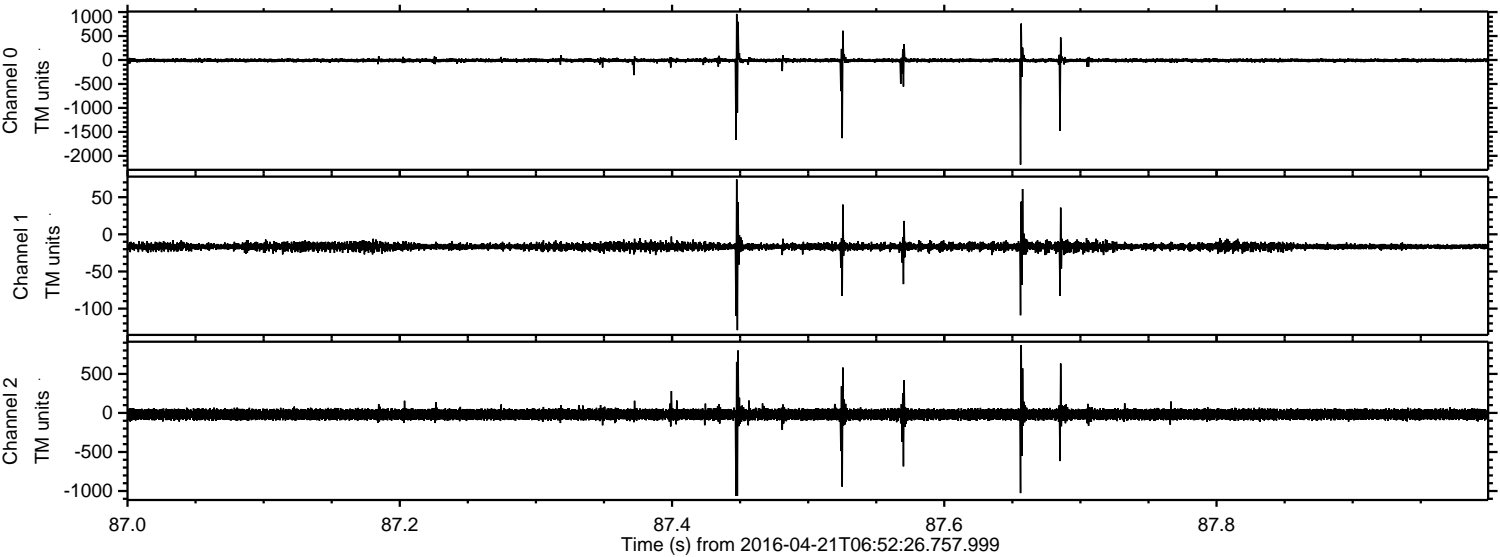

ELMAVAN 3D WAVEFORMS (Measured data sampled at 50 kHz) 51000 packets of 144 samples from 2016-04-21T06:52:26.757.999. Part 131/147

Processed Mon May 9 19:28:20 2016 by ELM ver.2012-10-06 from 001__elm20160421_065225__dat00.bin

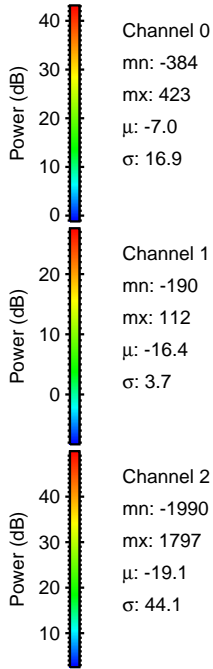
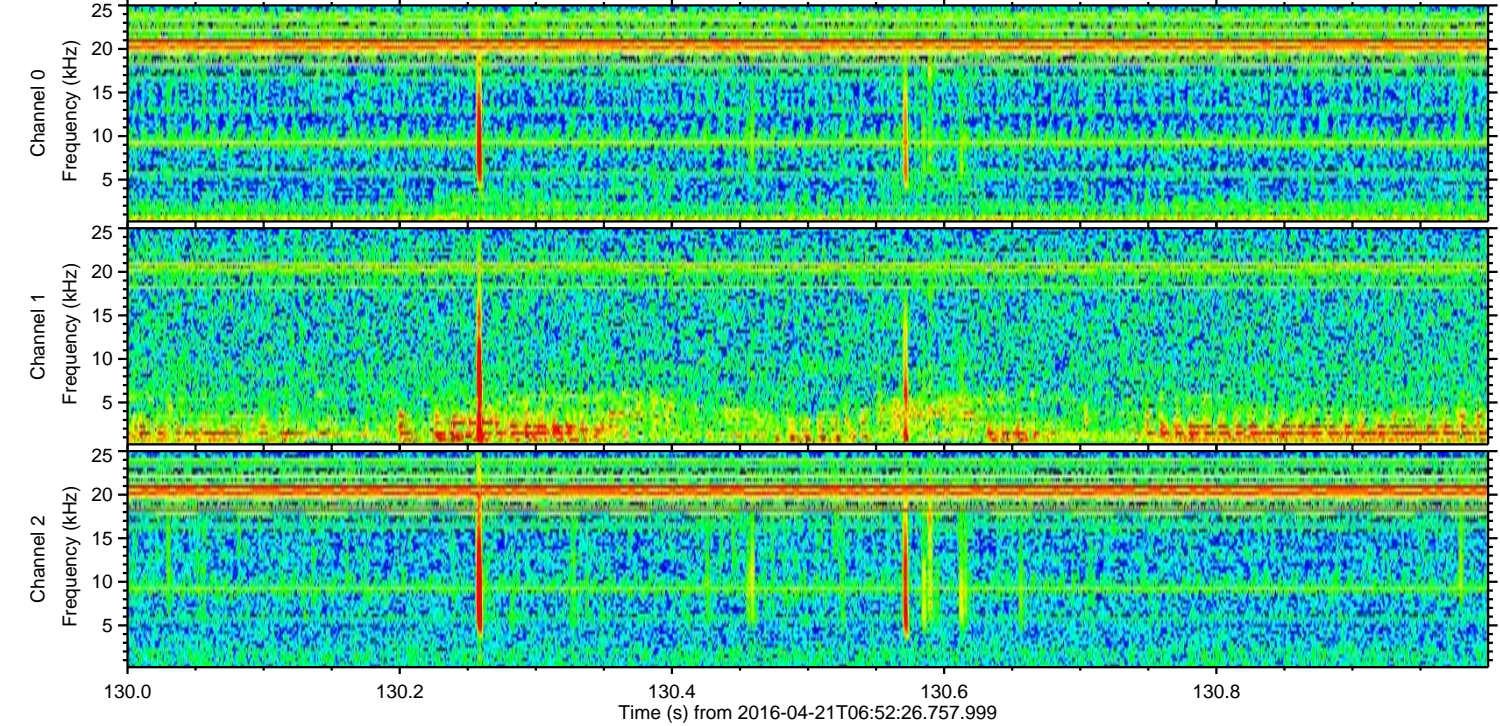
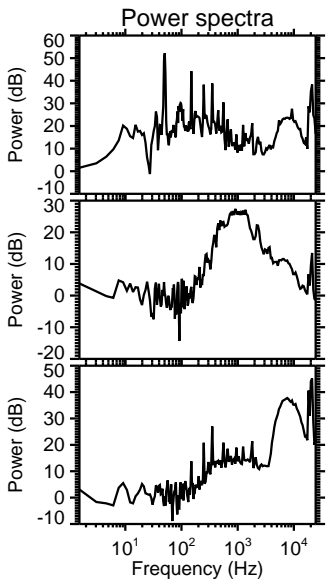
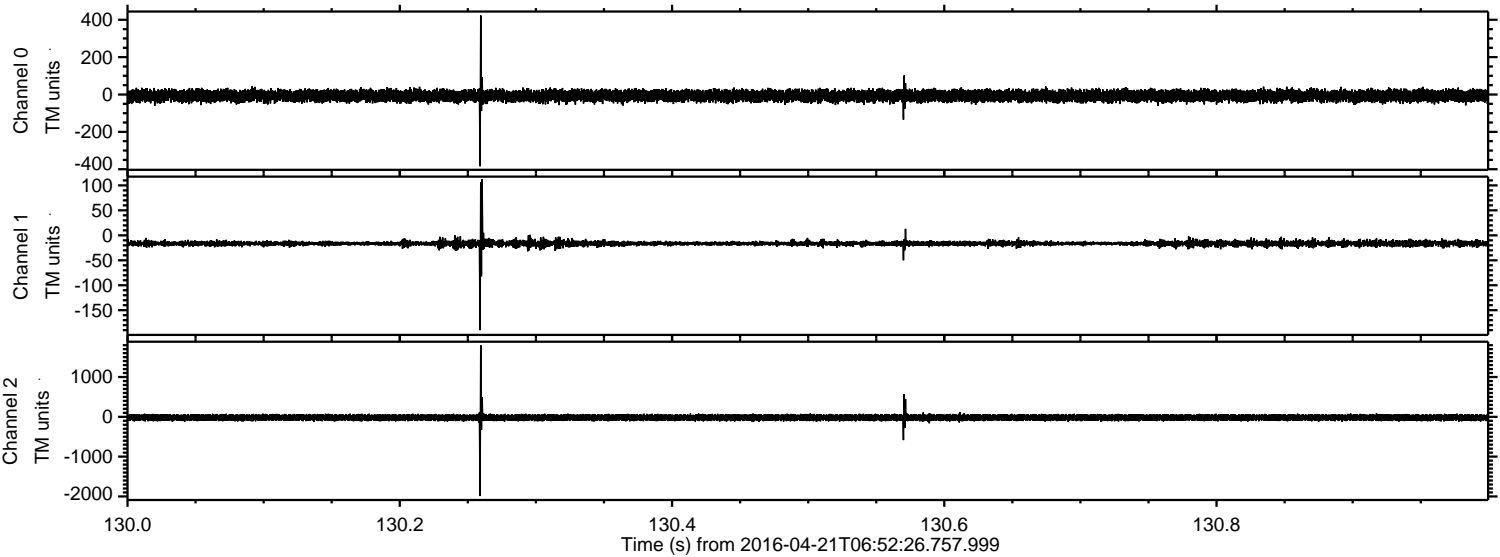

Channel 0
mn: -384
mx: 423
 μ : -7.0
 σ : 16.9

Channel 1
mn: -190
mx: 112
 μ : -16.4
 σ : 3.7

Channel 2
mn: -1990
mx: 1797
 μ : -19.1
 σ : 44.1

ELMAVAN 3D WAVEFORMS (Measured data sampled at 50 kHz) 51000 packets of 144 samples from 2016-04-21T06:52:26.757.999. Part 136/147

Processed Mon May 9 19:28:21 2016 by ELM ver.2012-10-06 from 001__elm20160421_065225__dat00.bin

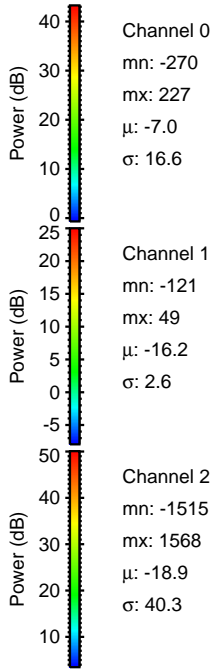
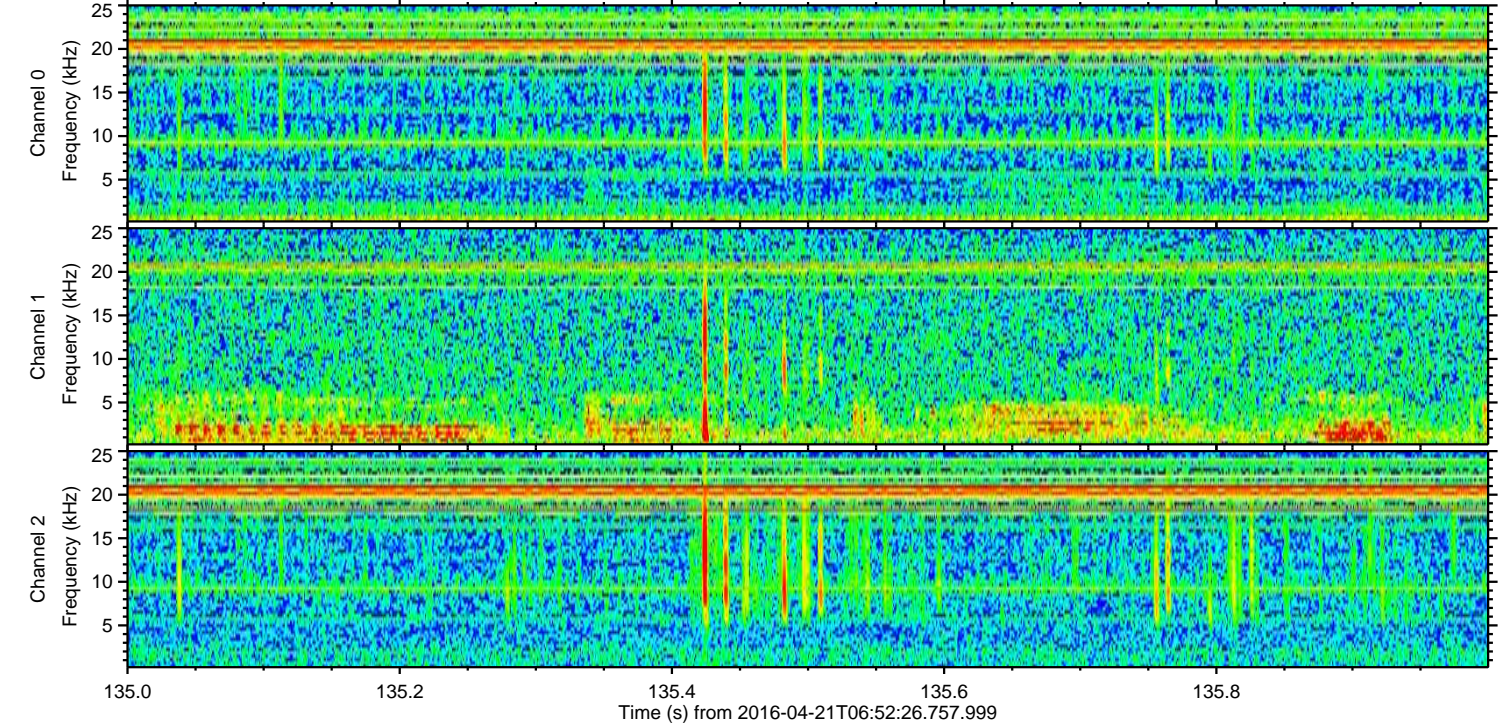
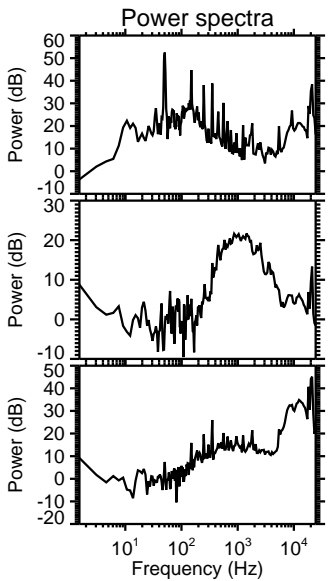
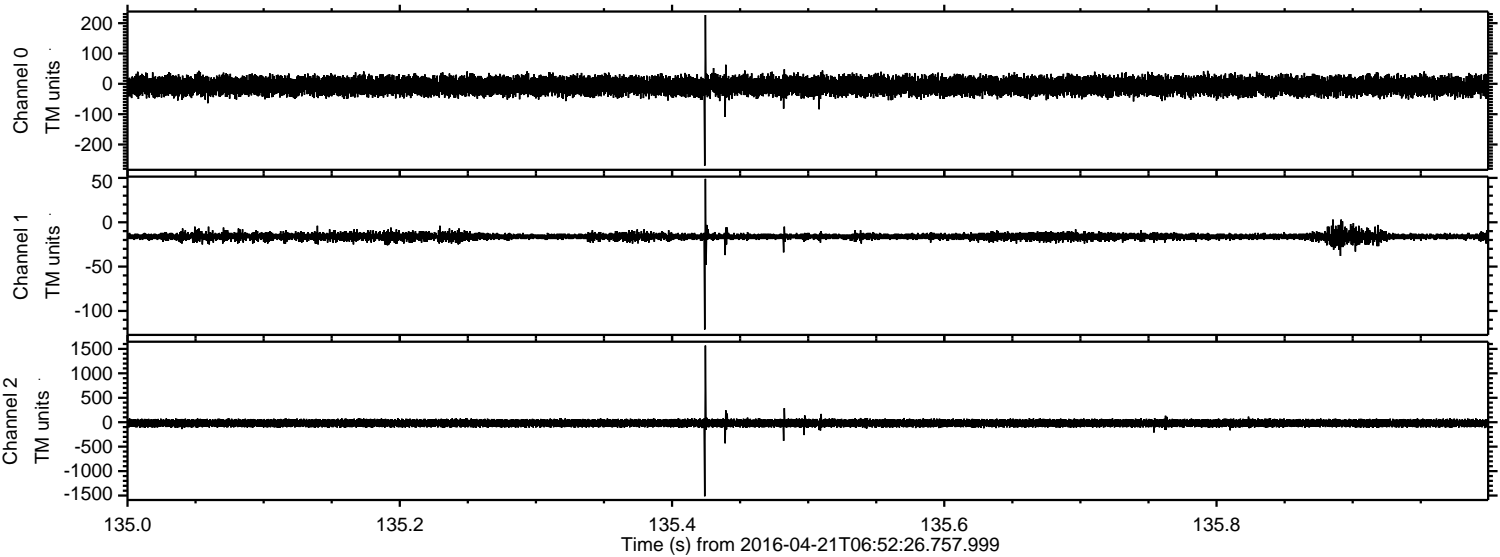

Processed Mon May 9 19:28:22 2016 by ELM ver.2012-10-06 from 001__elm20160421_065225__dat00.bin

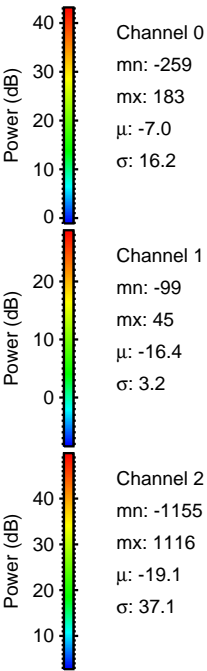
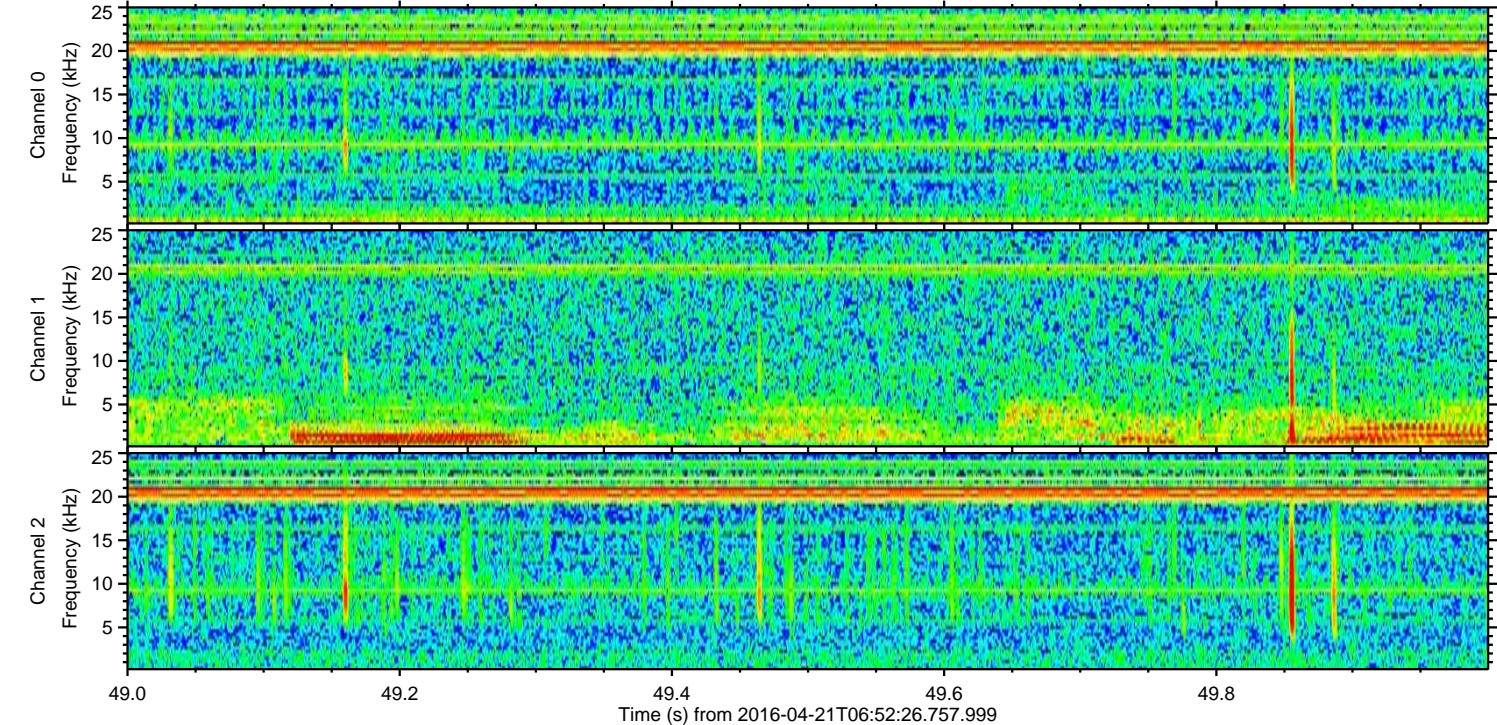
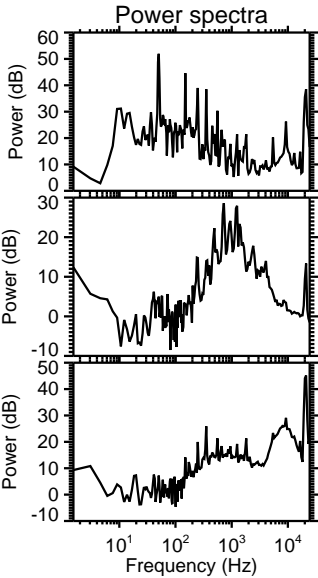
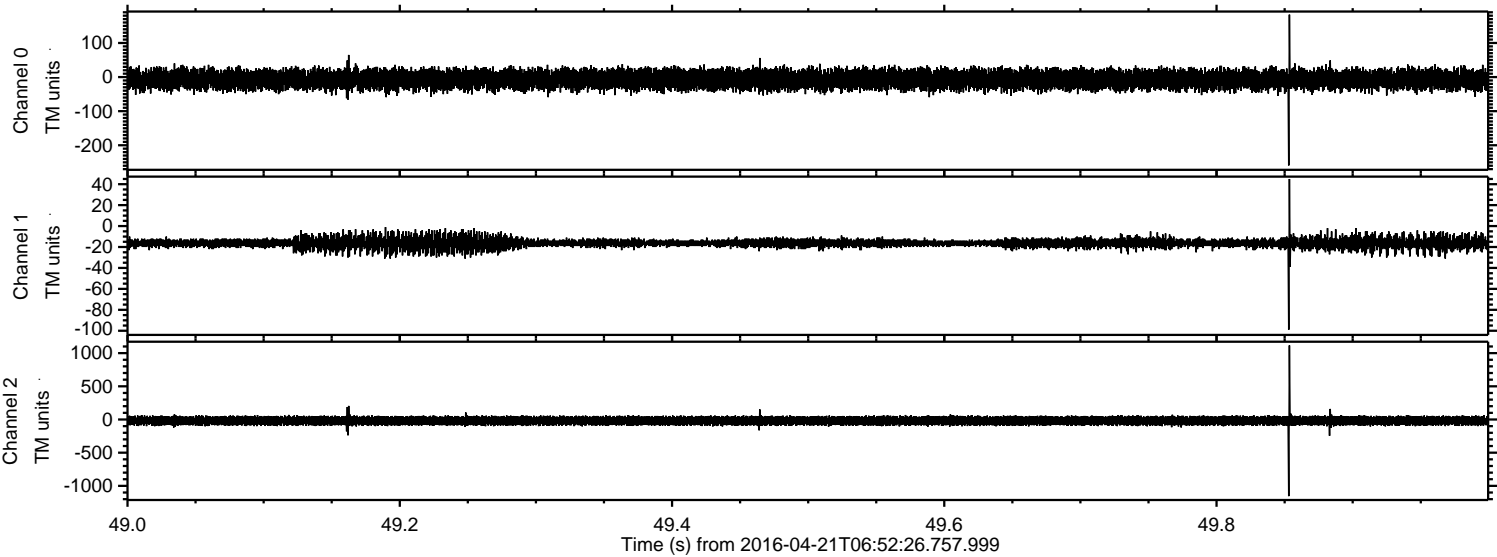

Processed Mon May 9 19:28:23 2016 by ELM ver.2012-10-06 from 001__elm20160421_065225__dat00.bin

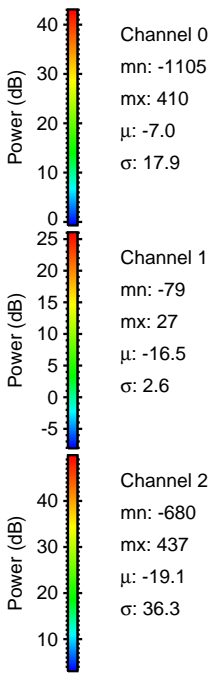
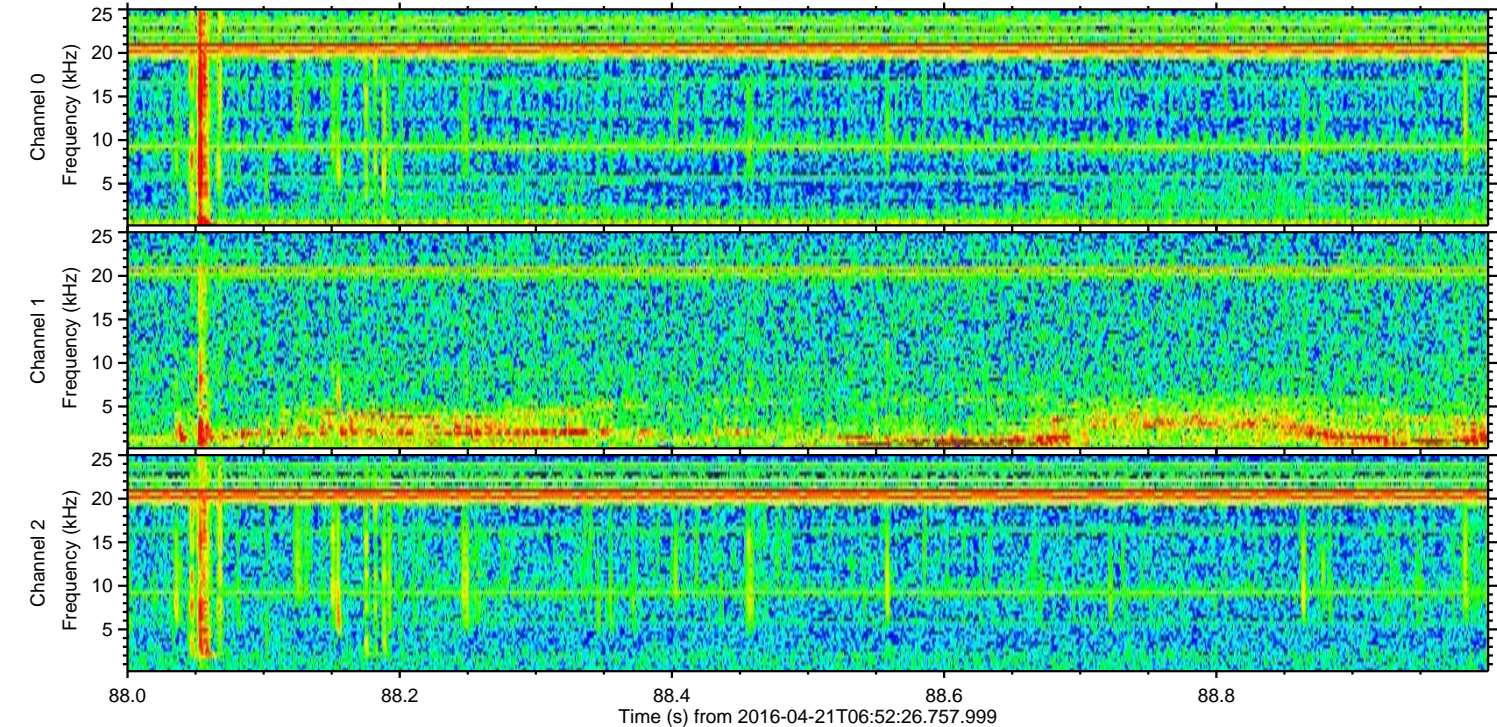
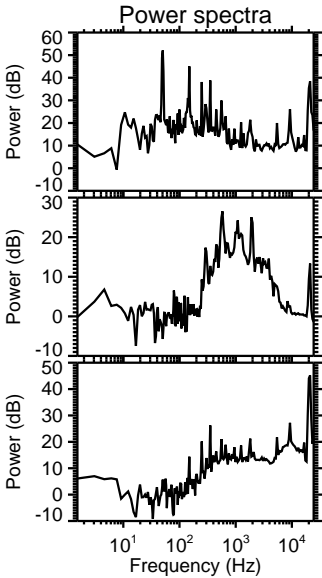
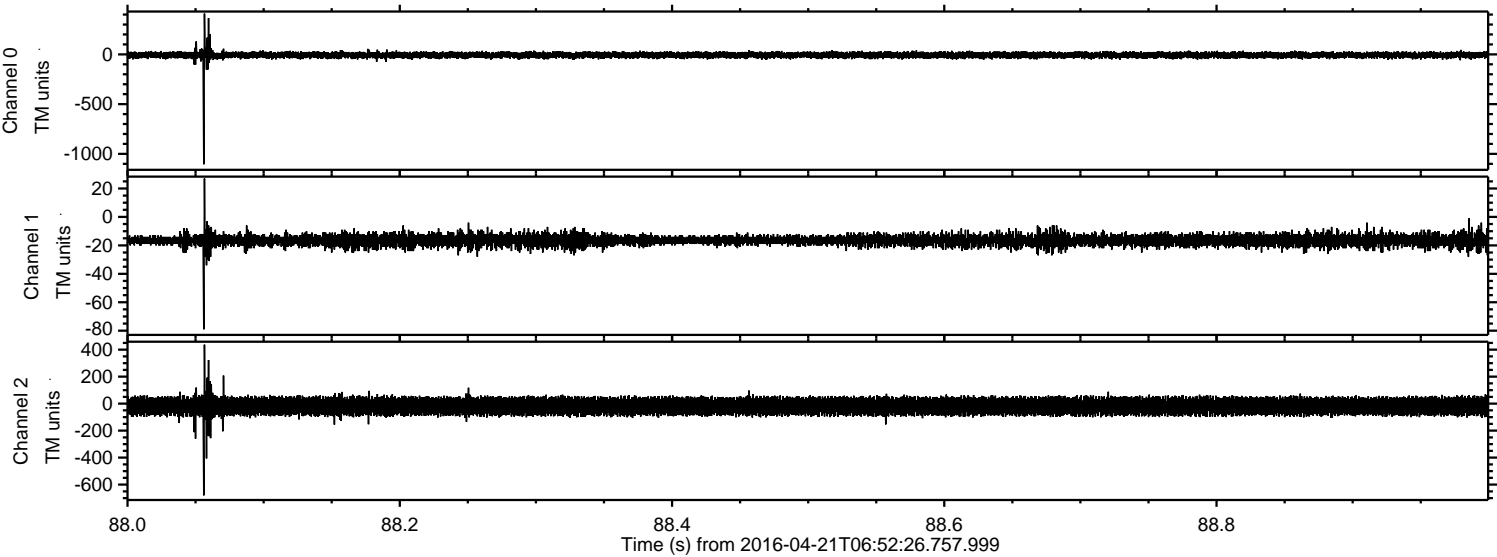

Processed Mon May 9 19:28:24 2016 by ELM ver.2012-10-06 from 001__elm20160421_065225__dat00.bin

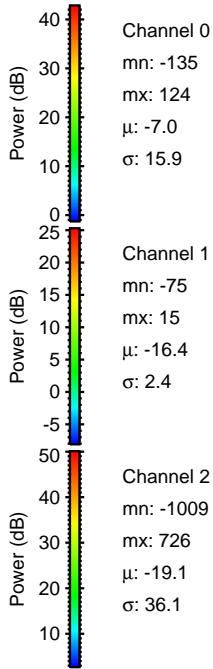
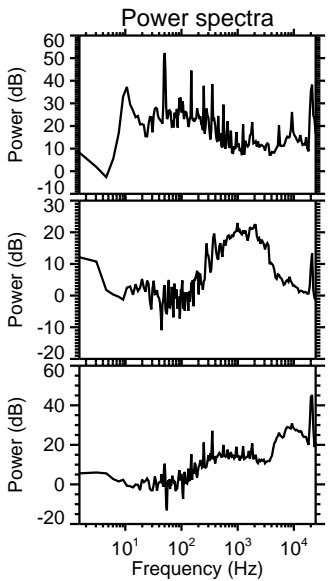
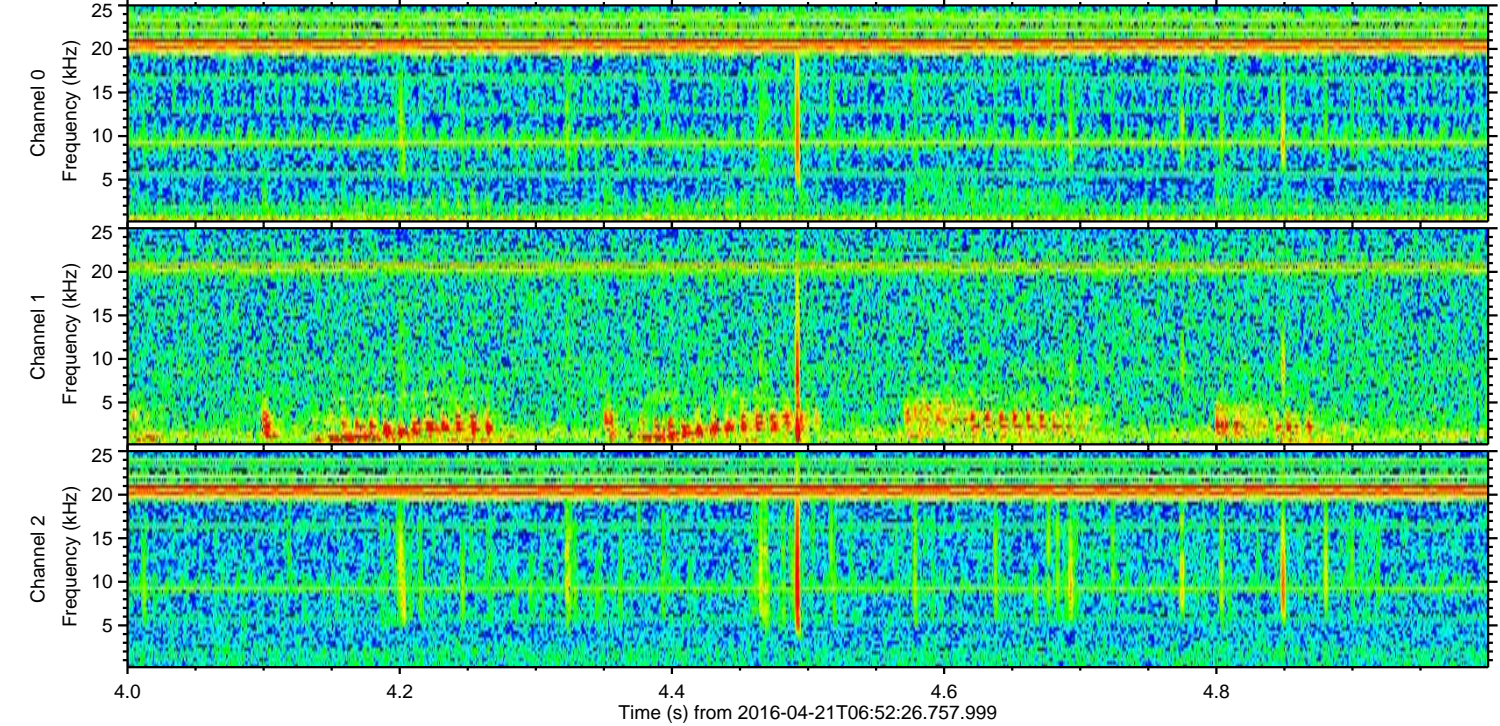
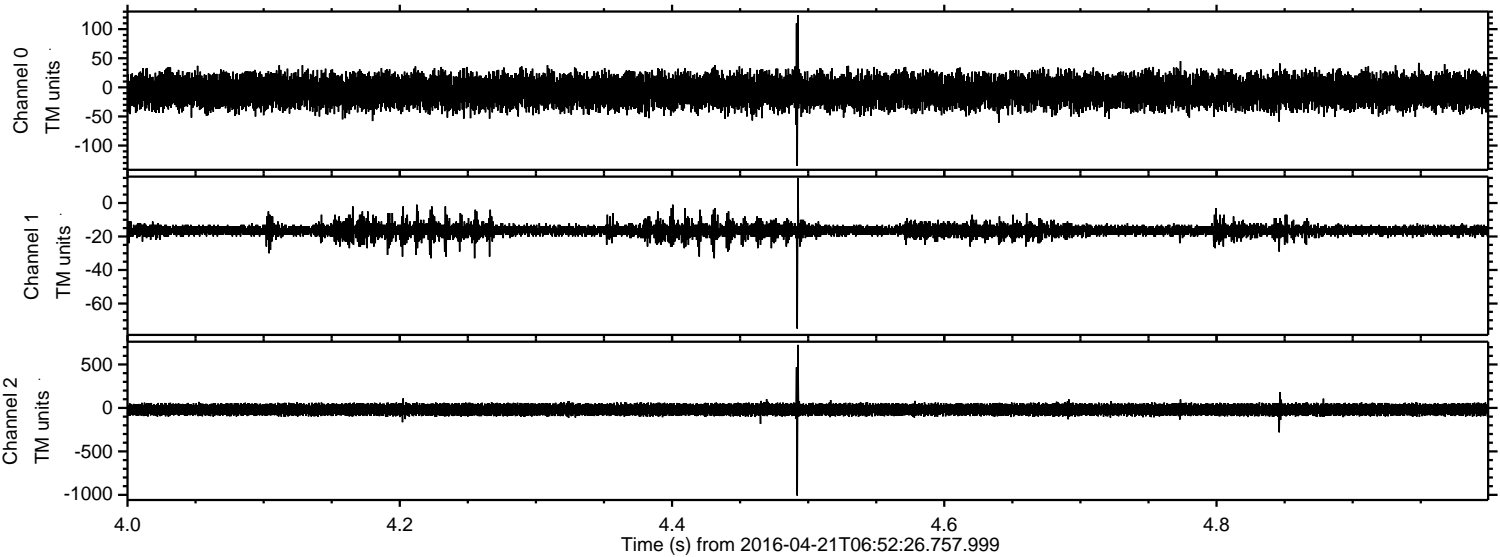

Processed Mon May 9 19:28:25 2016 by ELM ver.2012-10-06 from 001__elm20160421_065225__dat00.bin

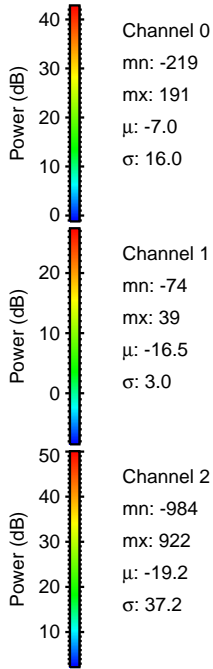
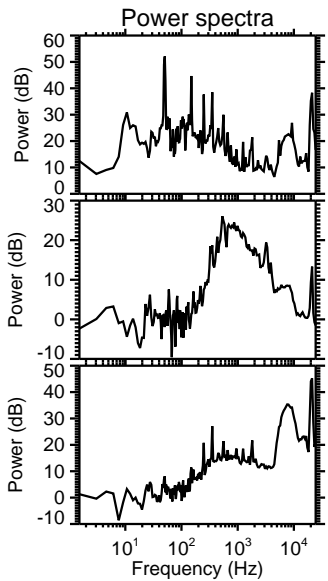
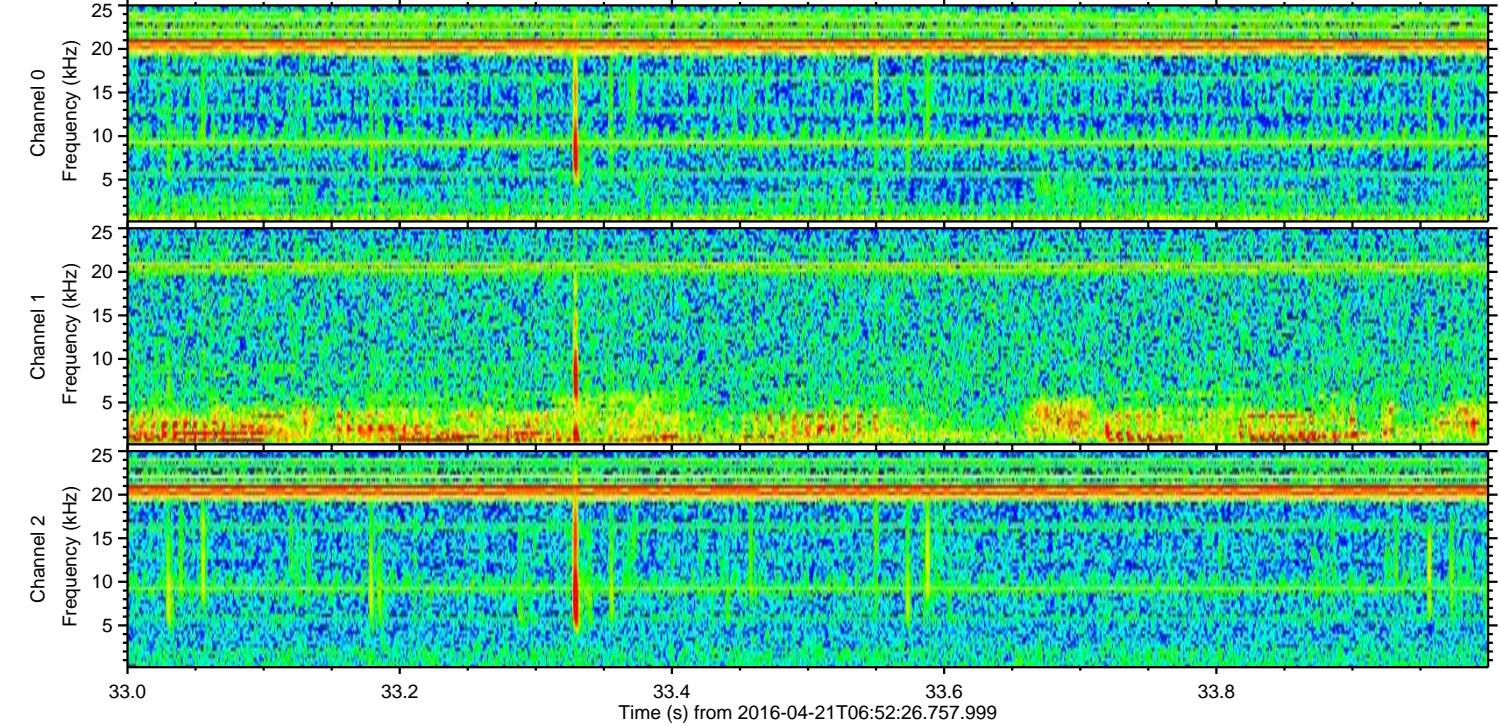
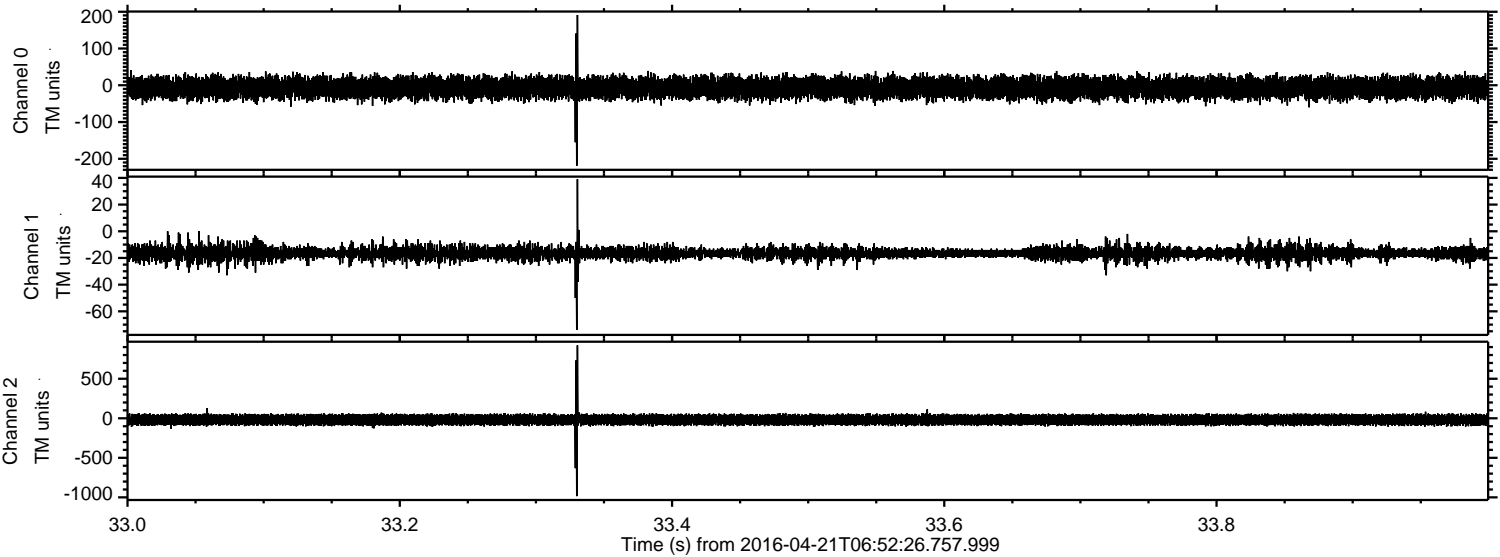

Processed Mon May 9 19:28:26 2016 by ELM ver.2012-10-06 from 001__elm20160421_065225__dat00.bin

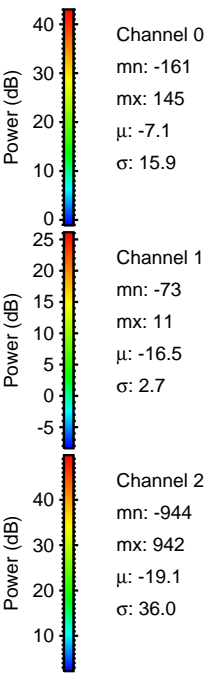
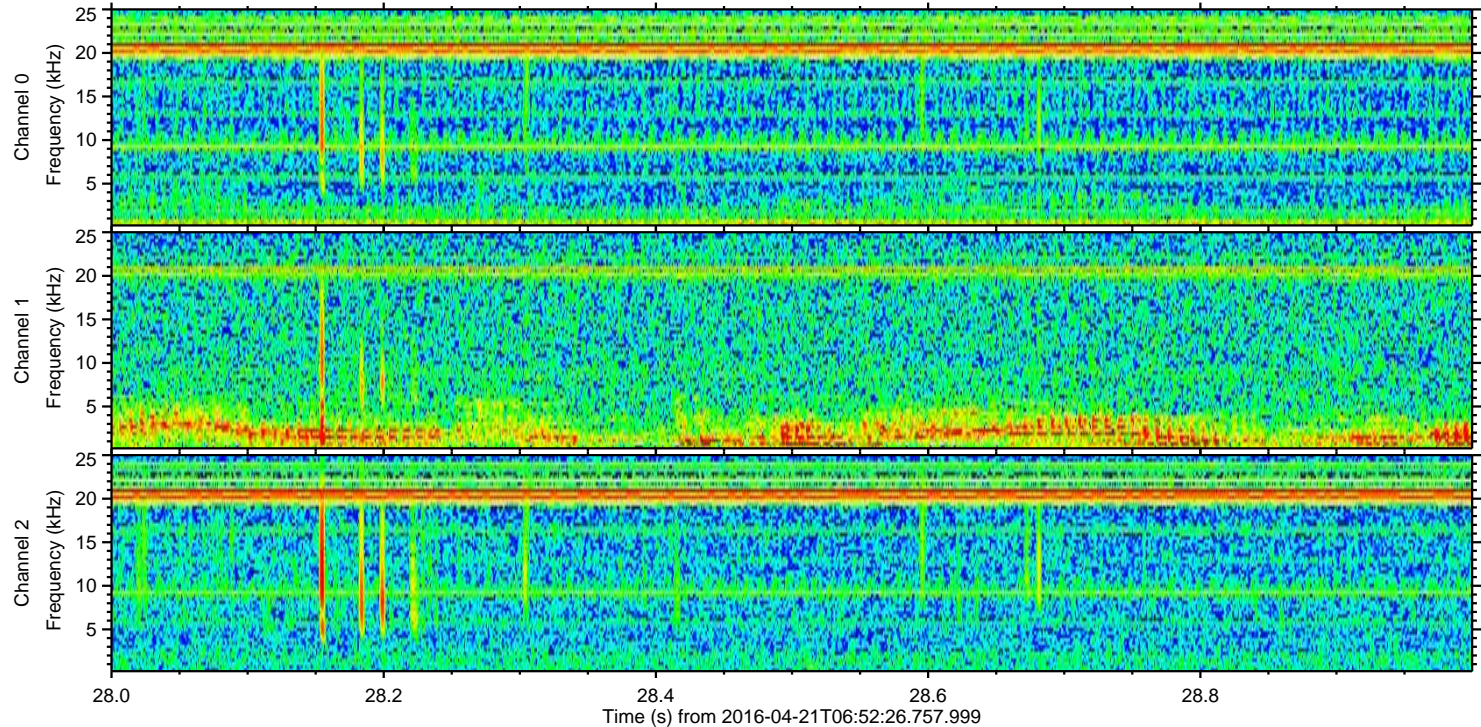
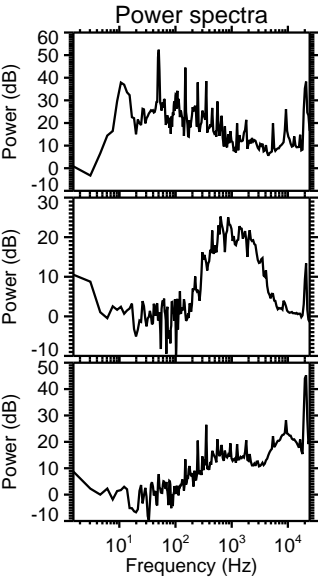
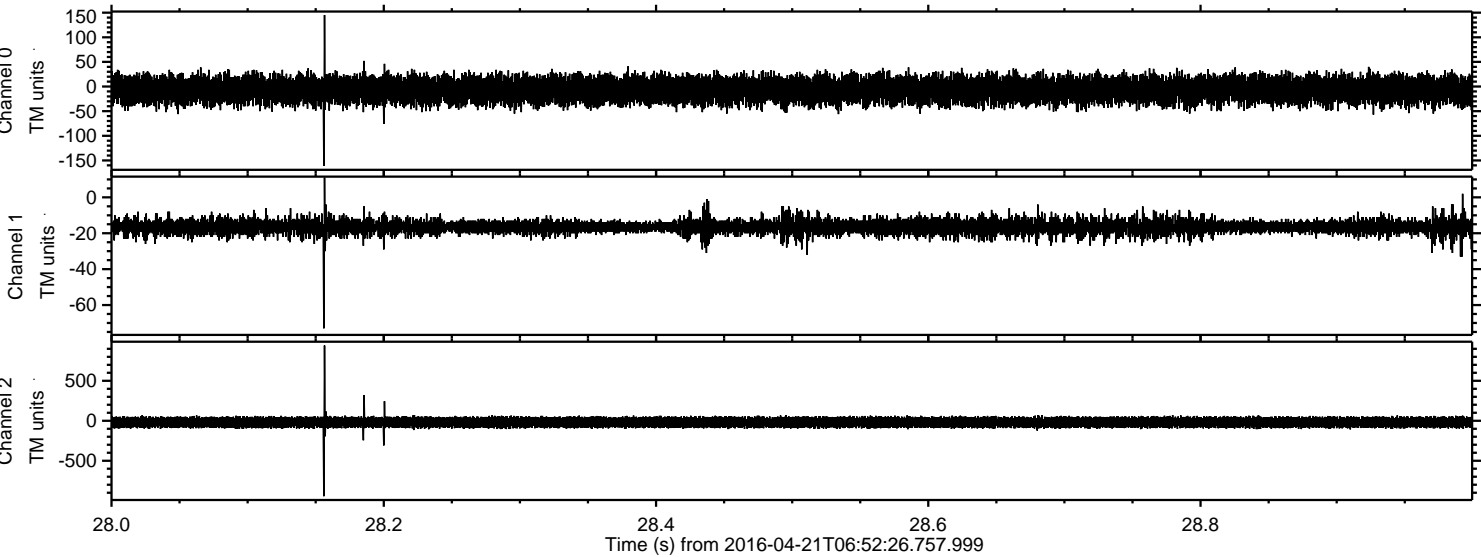

Processed Mon May 9 19:28:26 2016 by ELM ver.2012-10-06 from 001__elm20160421_065225__dat00.bin

