

# ELMAVAN 3D WAVEFORMS (Measured data sampled at 50 kHz) 51000 packets of 144 samples from 2016-04-21T01:22:11.691.000.

Processed Mon May 9 18:20:15 2016 by ELM ver.2012-10-06 from 001\_\_elm20160421\_012210\_\_dat00.bin

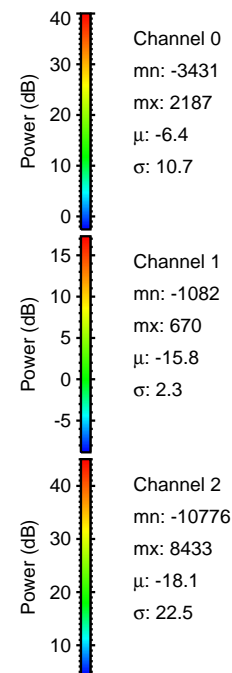

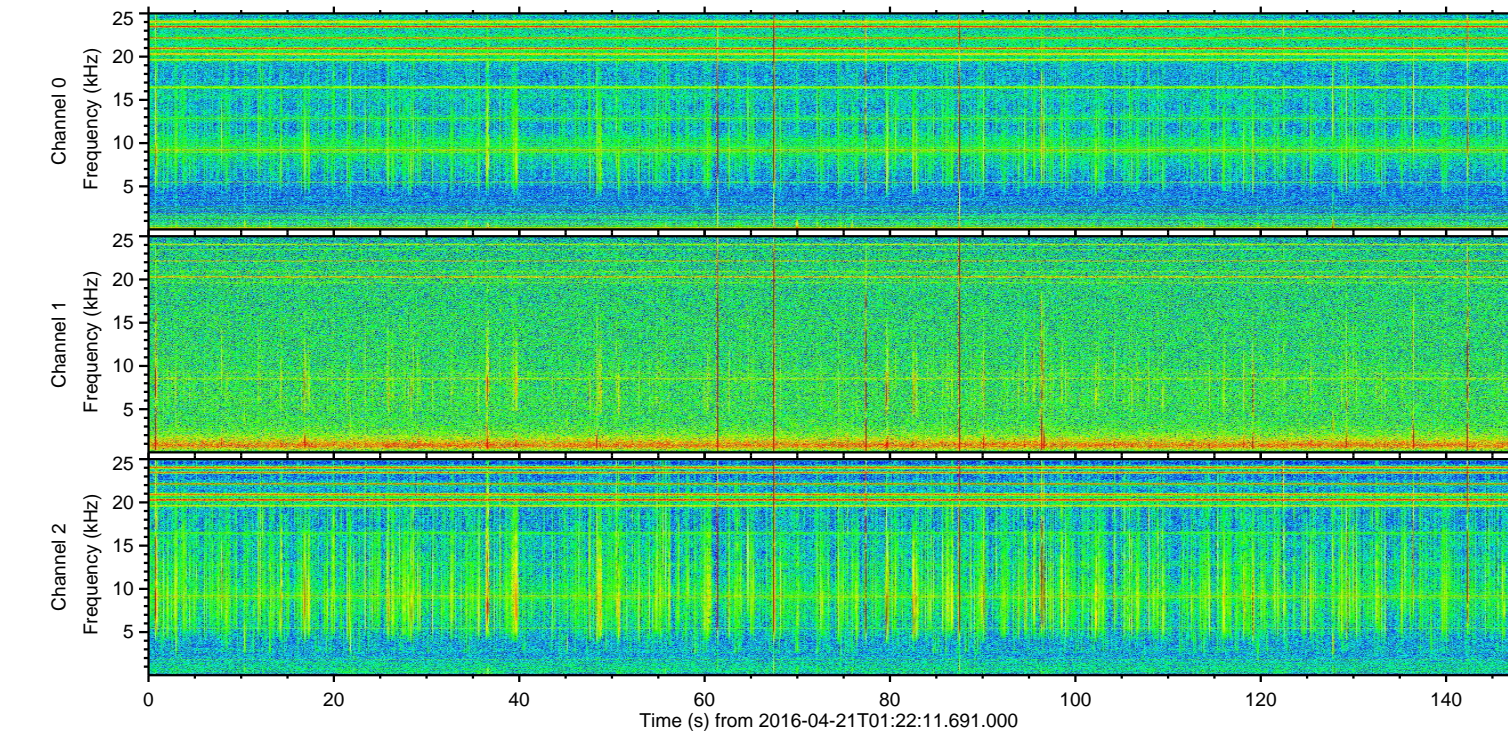
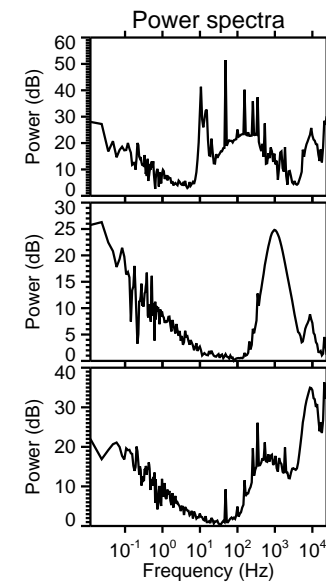
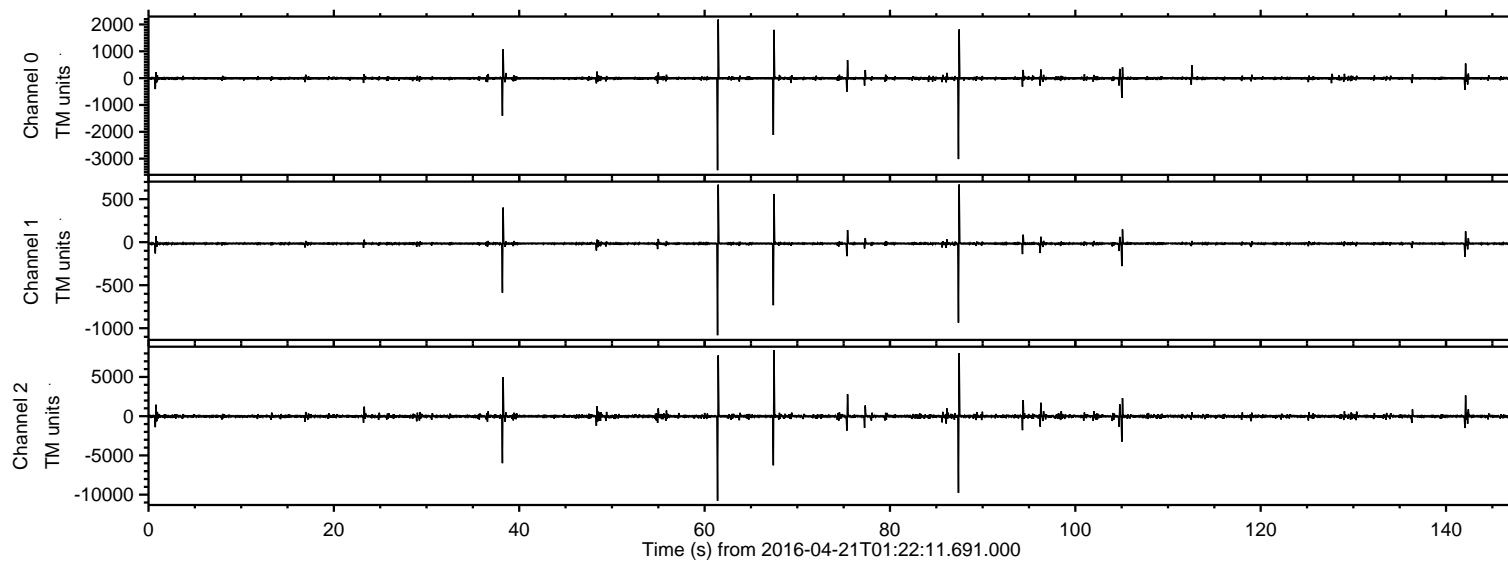

Processed Mon May 9 18:20:27 2016 by ELM ver.2012-10-06 from 001\_\_elm20160421\_012210\_\_dat00.bin

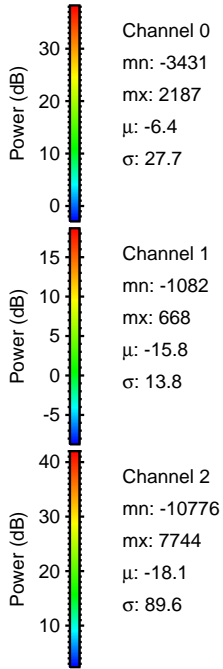
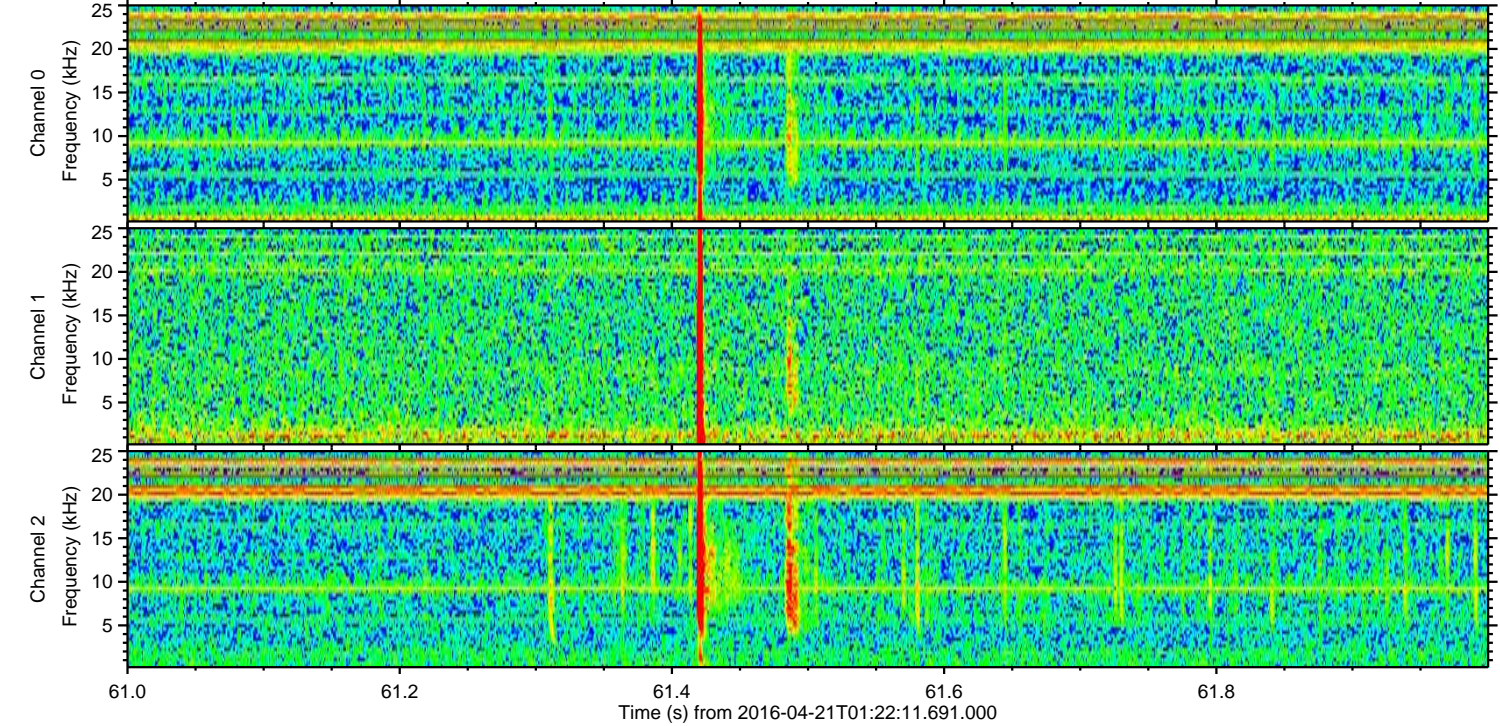
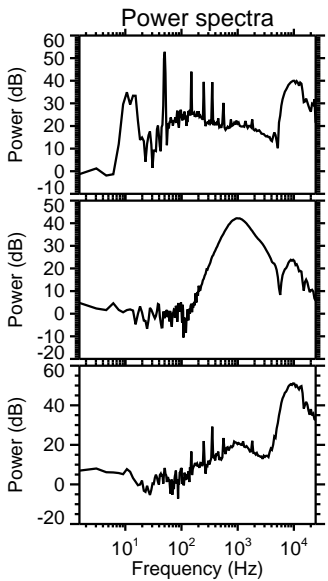
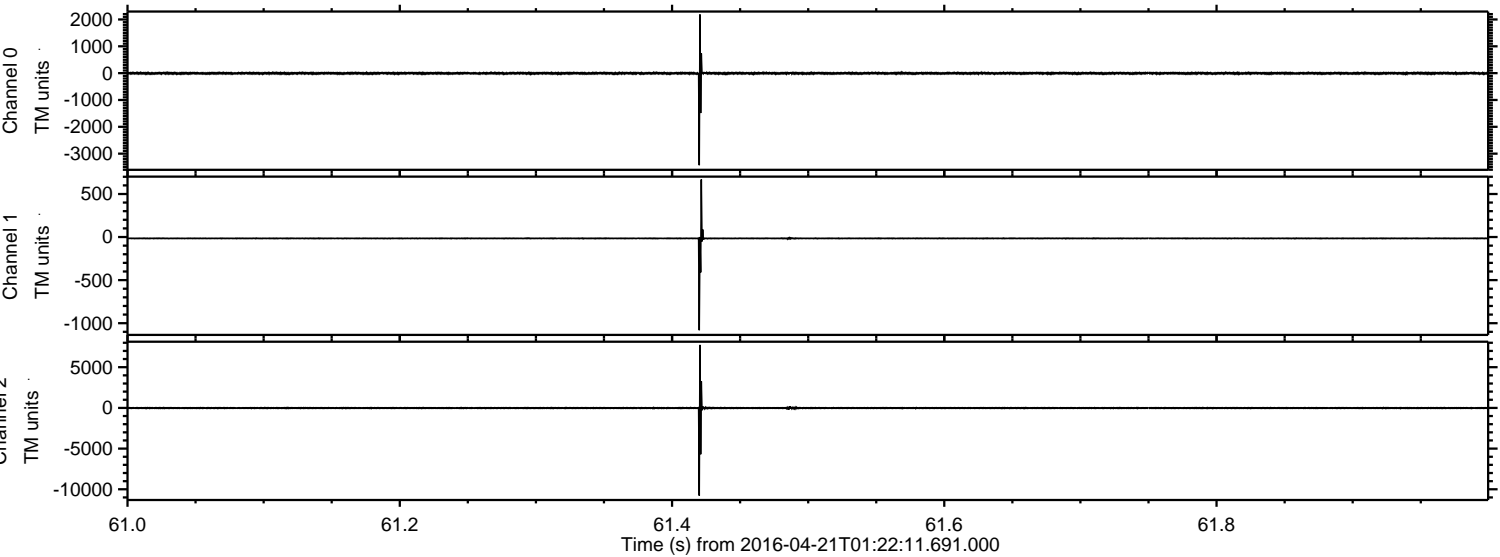



Processed Mon May 9 18:20:28 2016 by ELM ver.2012-10-06 from 001\_elm20160421\_012210\_\_dat00.bin

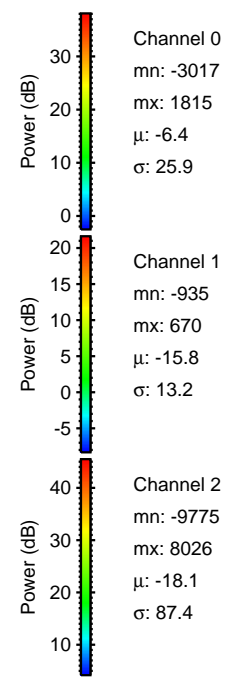
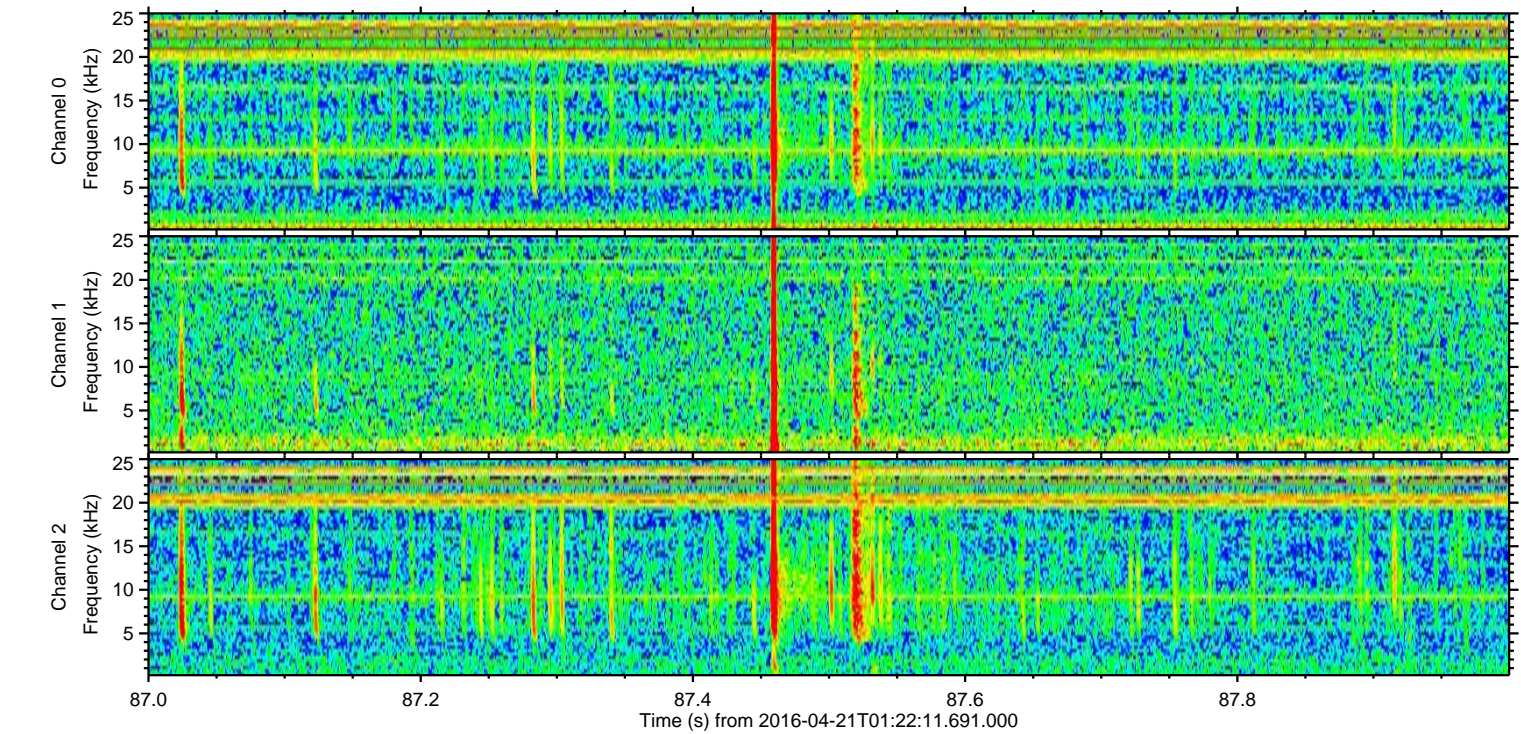
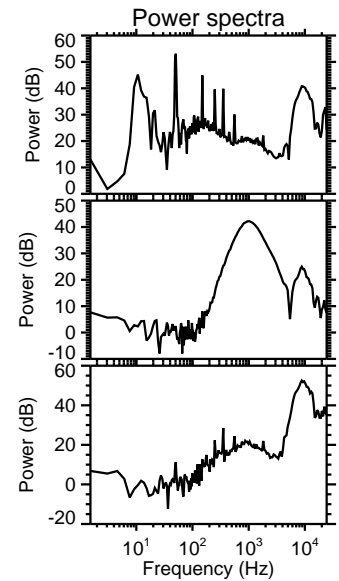
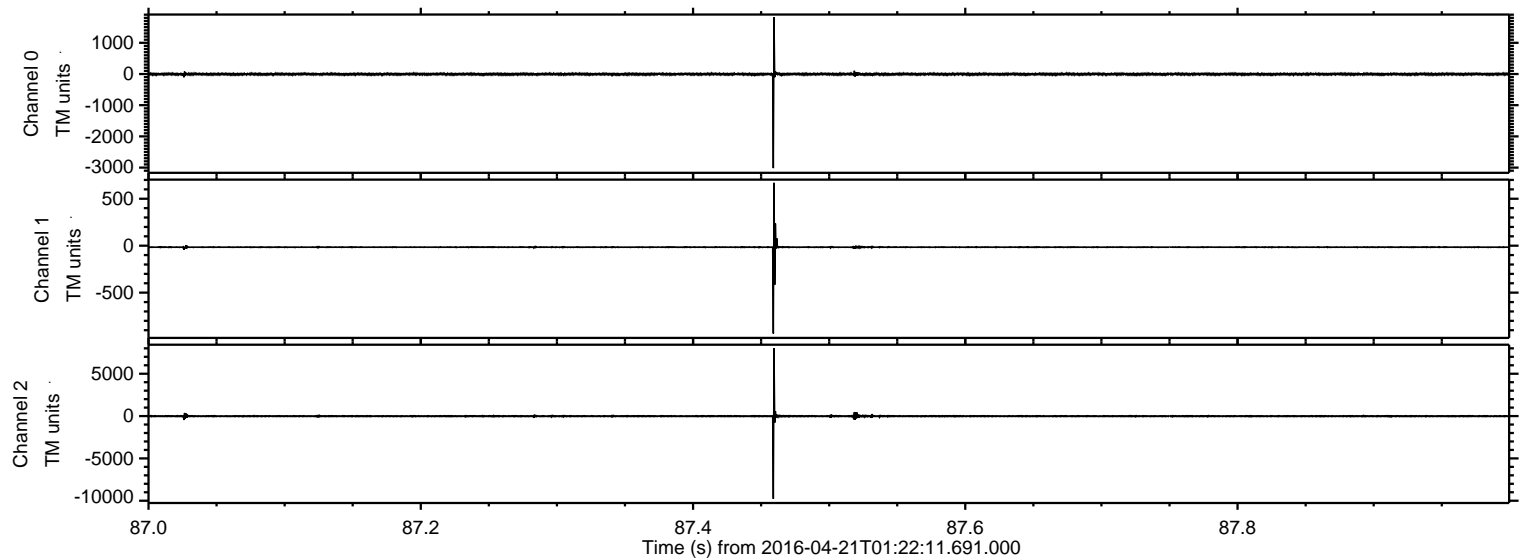

Channel 0  
mn: -3017  
mx: 1815  
 $\mu$ : -6.4  
 $\sigma$ : 25.9

Channel 1  
mn: -935  
mx: 670  
 $\mu$ : -15.8  
 $\sigma$ : 13.2

Channel 2  
mn: -9775  
mx: 8026  
 $\mu$ : -18.1  
 $\sigma$ : 87.4



Processed Mon May 9 18:20:29 2016 by ELM ver.2012-10-06 from 001\_elm20160421\_012210\_\_dat00.bin

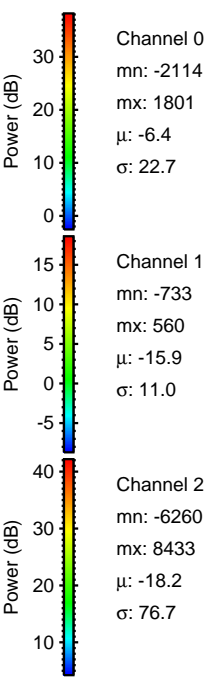
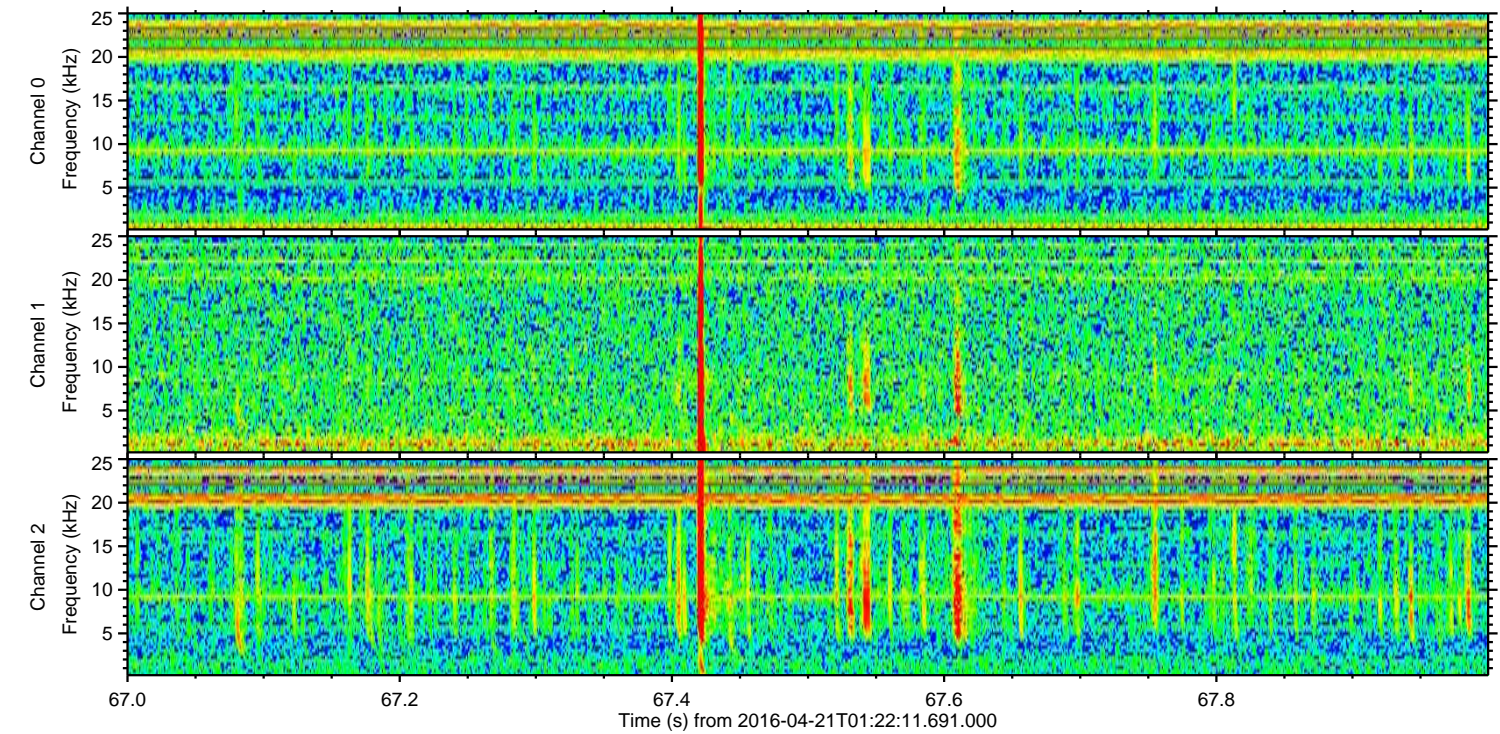
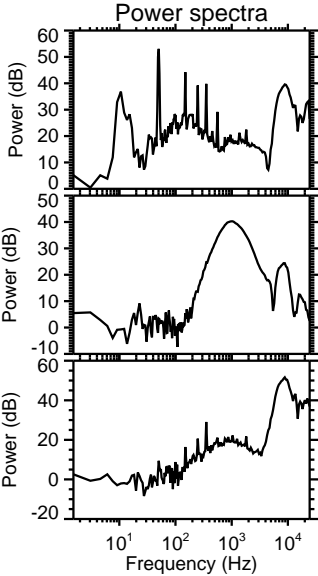
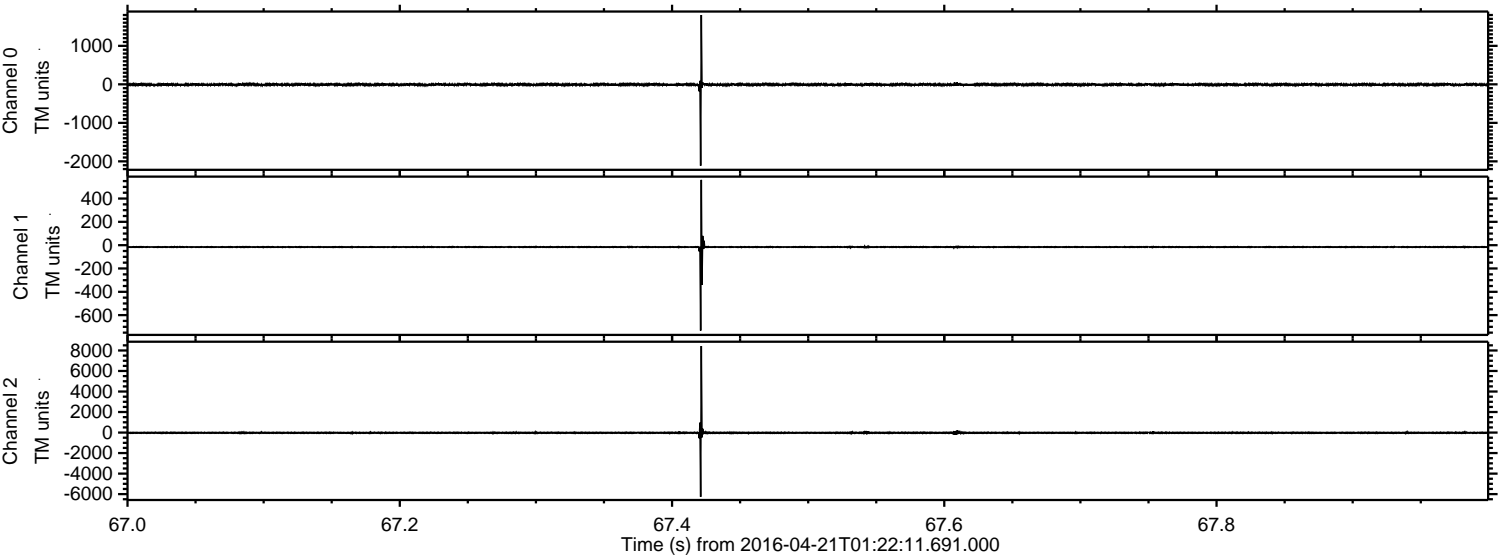



Processed Mon May 9 18:20:30 2016 by ELM ver.2012-10-06 from 001\_\_elm20160421\_012210\_\_dat00.bin

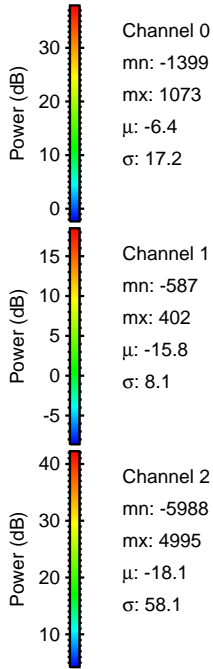
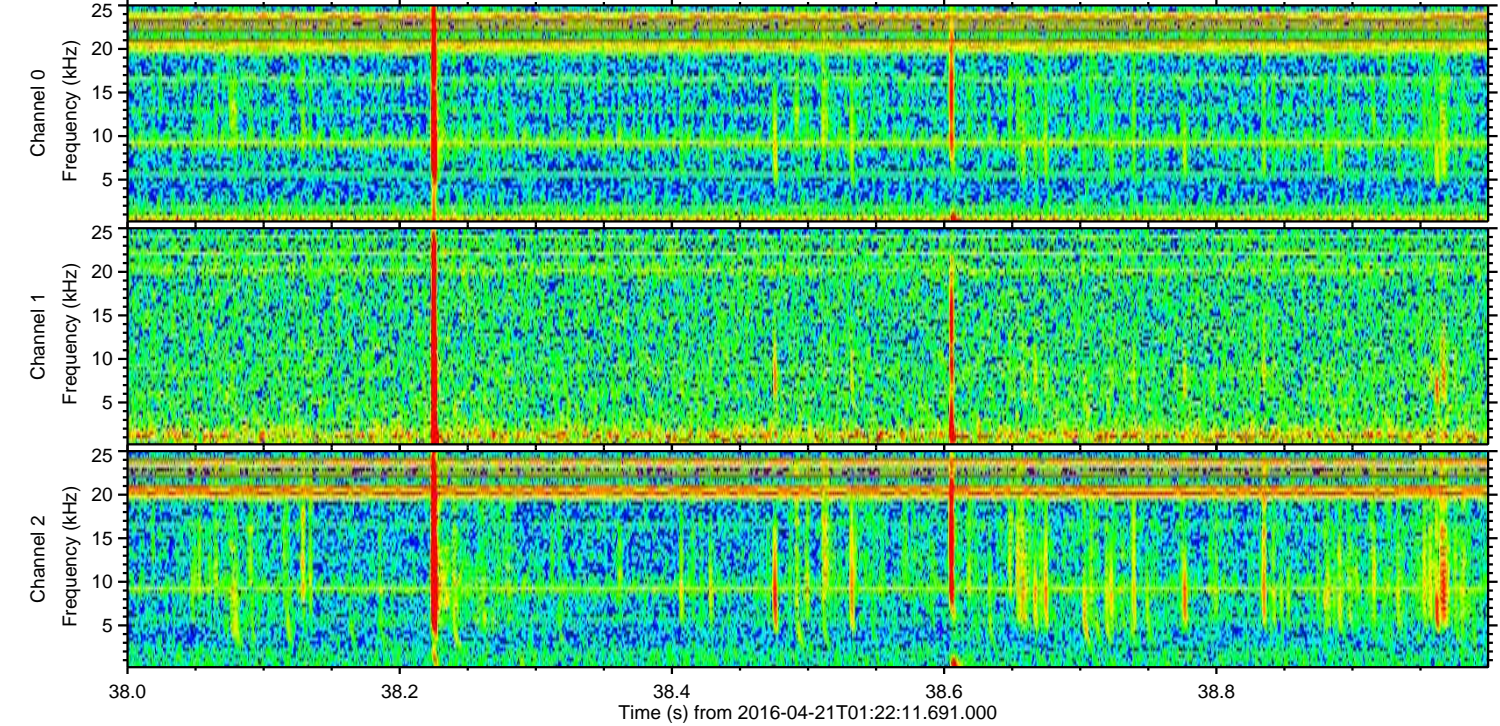
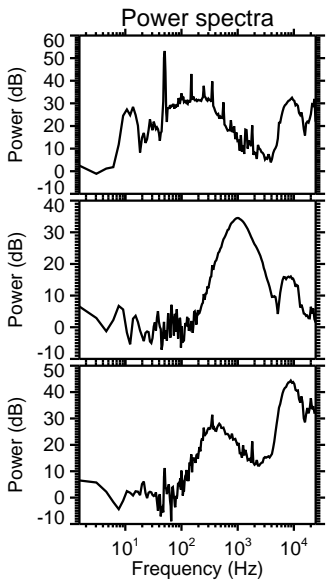
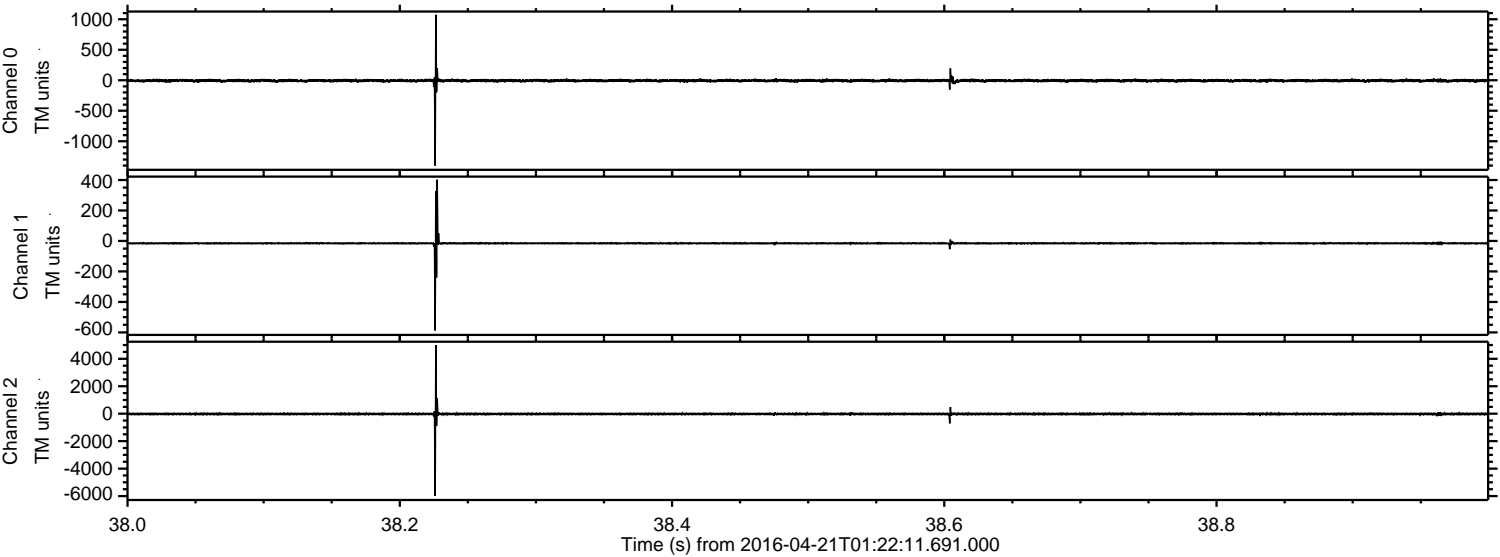



ELMAVAN 3D WAVEFORMS (Measured data sampled at 50 kHz) 51000 packets of 144 samples from 2016-04-21T01:22:11.691.000. Part 106/147

Processed Mon May 9 18:20:31 2016 by ELM ver.2012-10-06 from 001\_elm20160421\_012210\_\_dat00.bin

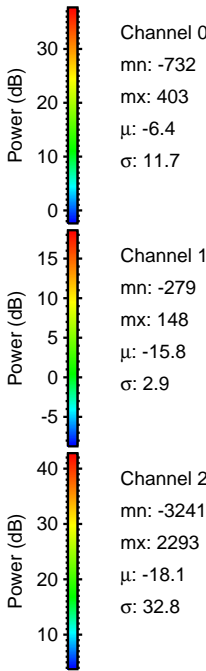
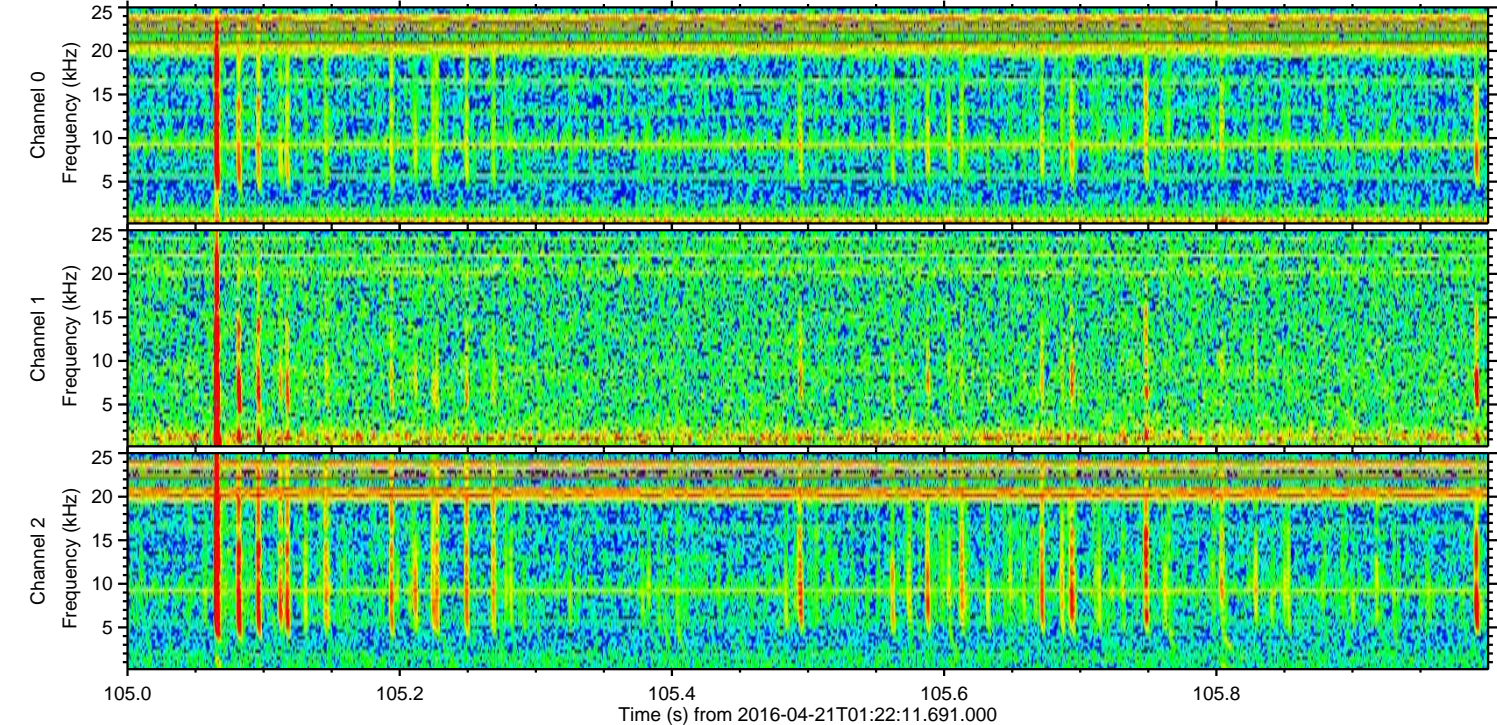
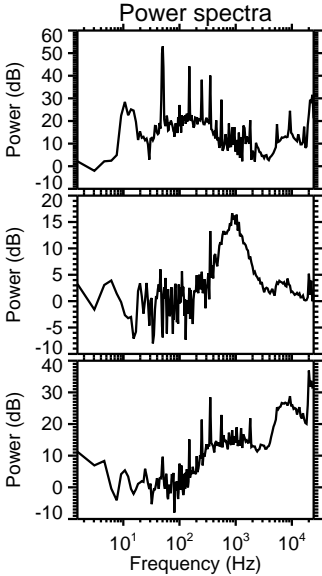
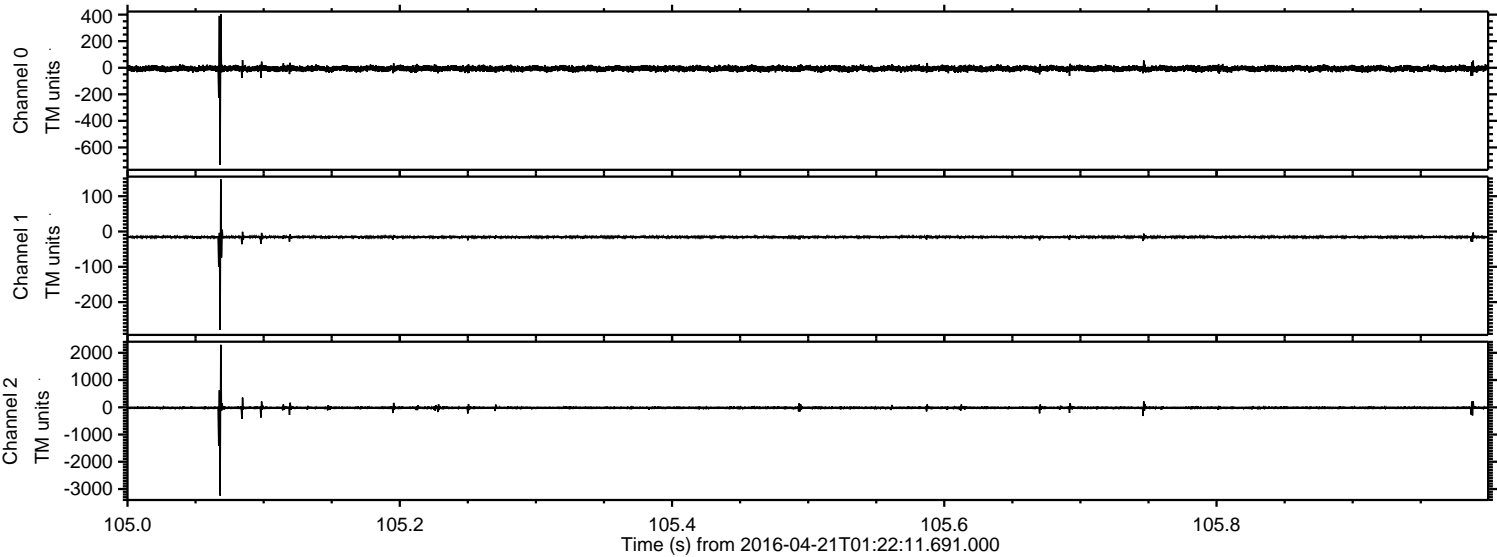



Processed Mon May 9 18:20:32 2016 by ELM ver.2012-10-06 from 001\_\_elm20160421\_012210\_\_dat00.bin

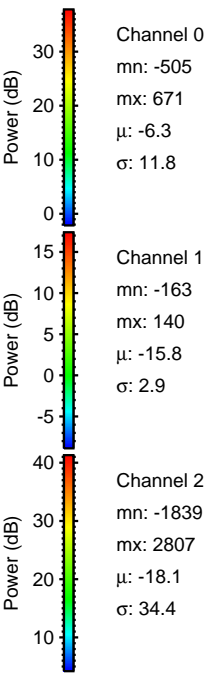
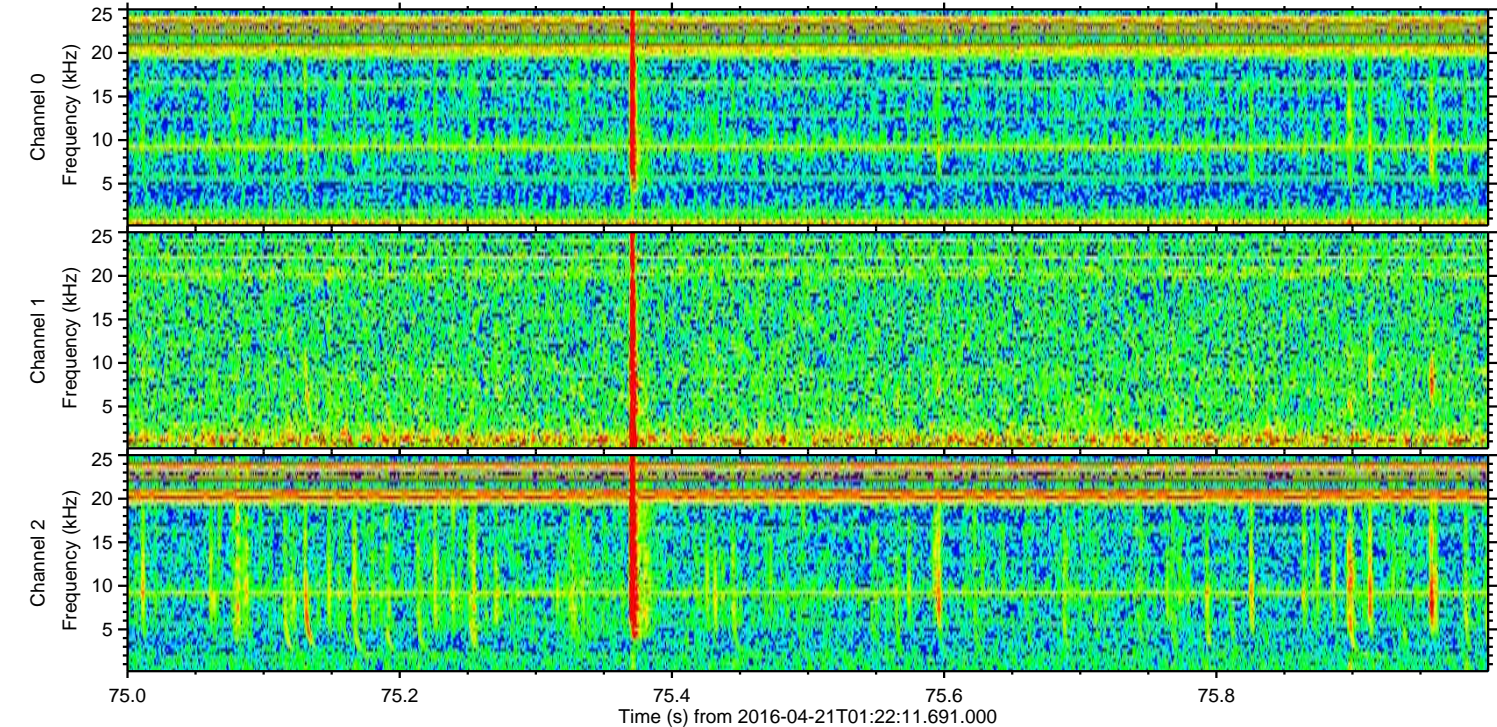
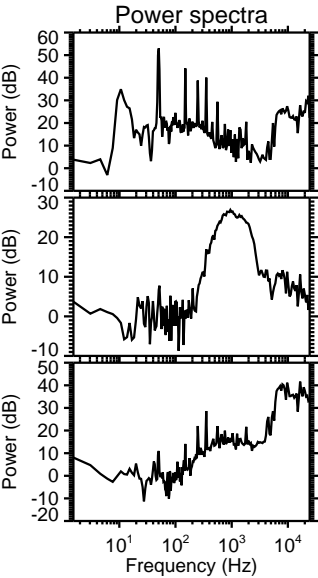
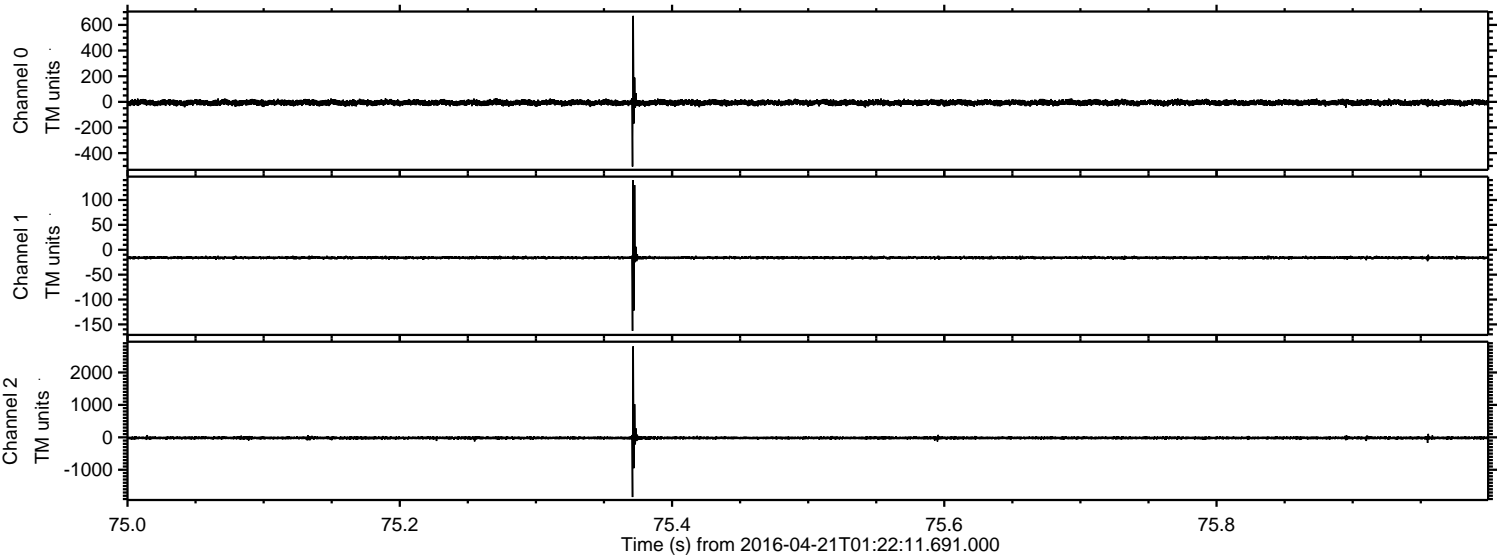



ELMAVAN 3D WAVEFORMS (Measured data sampled at 50 kHz) 51000 packets of 144 samples from 2016-04-21T01:22:11.691.000. Part 143/147

Processed Mon May 9 18:20:32 2016 by ELM ver.2012-10-06 from 001\_\_elm20160421\_012210\_\_dat00.bin

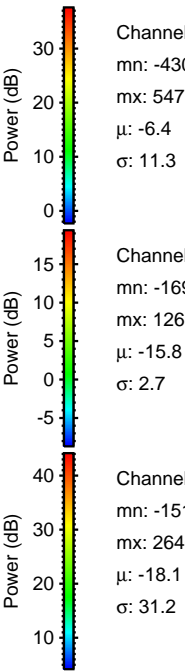
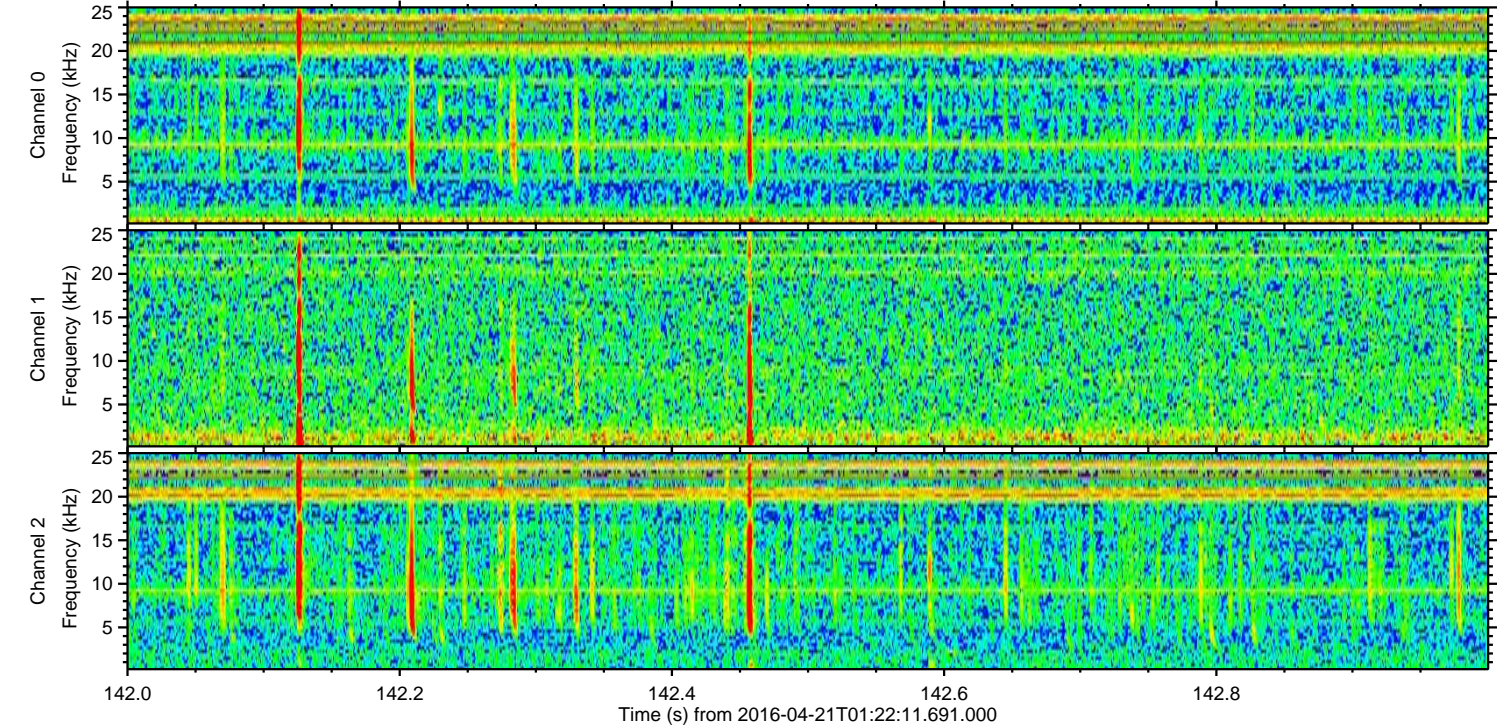
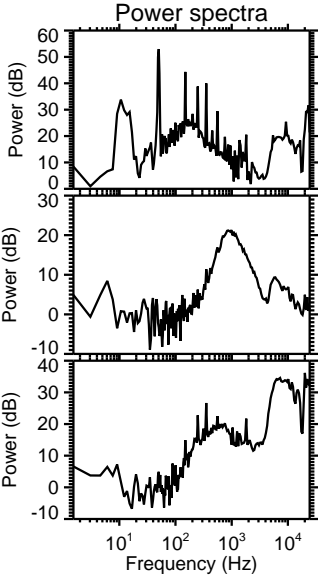
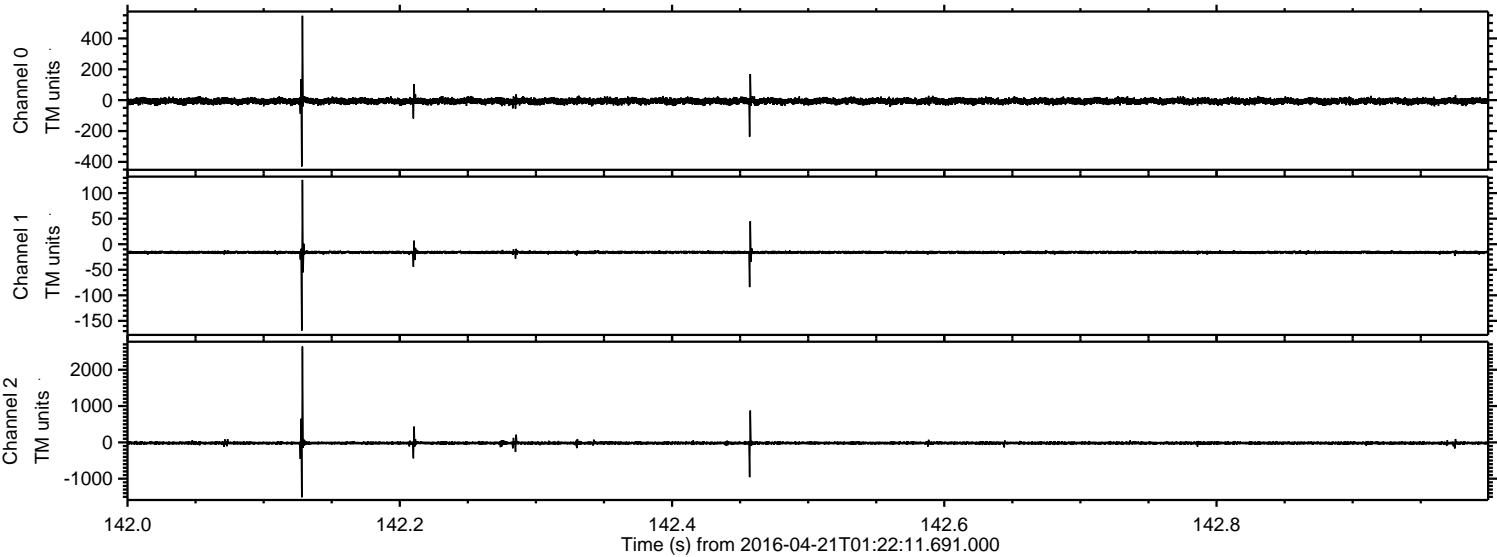



Processed Mon May 9 18:20:33 2016 by ELM ver.2012-10-06 from 001\_\_elm20160421\_012210\_\_dat00.bin

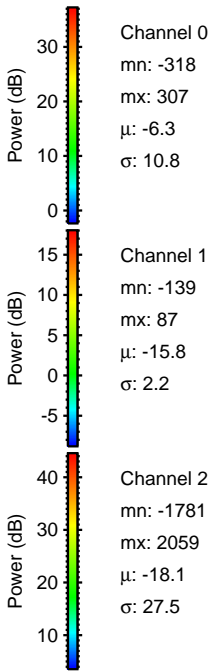
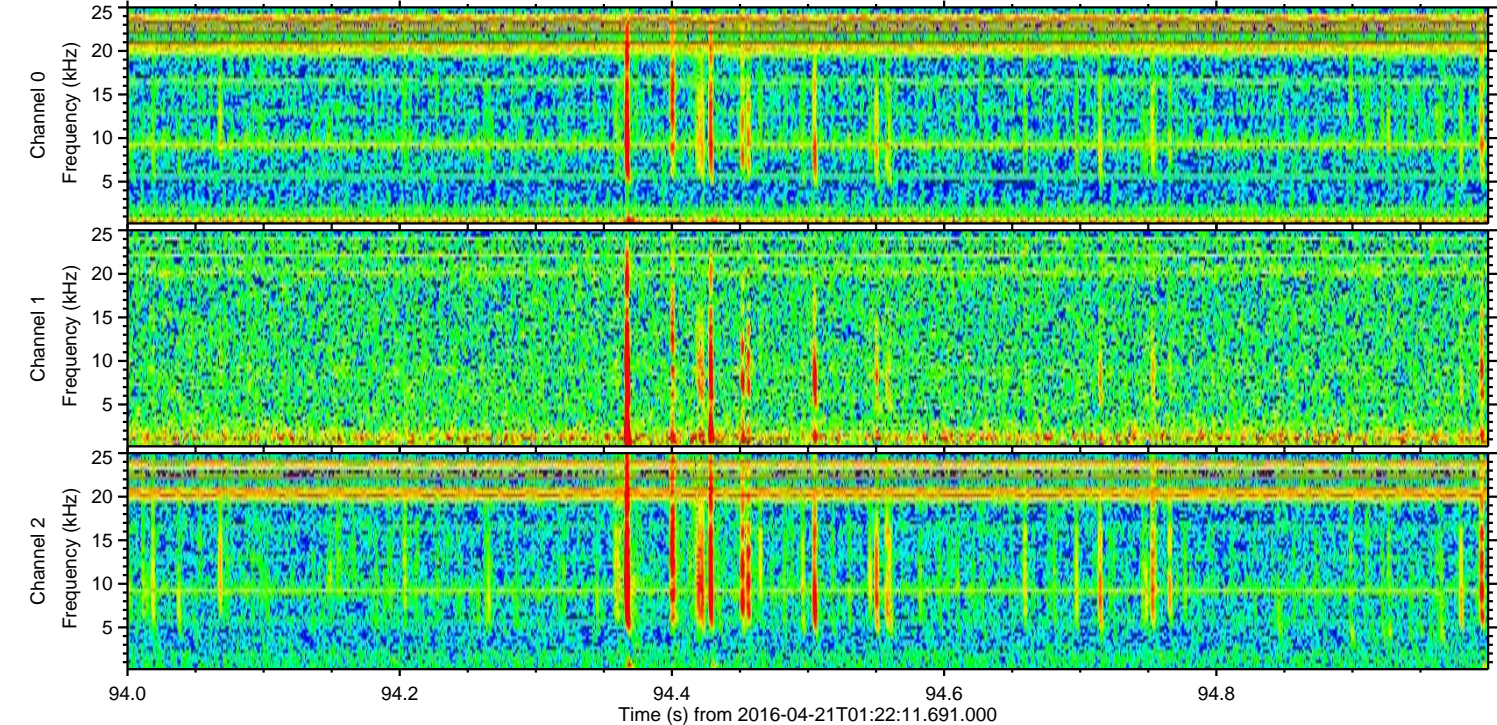
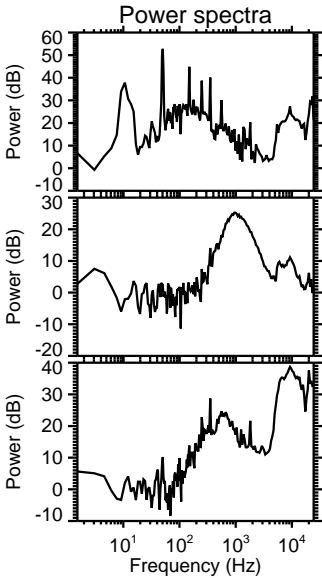
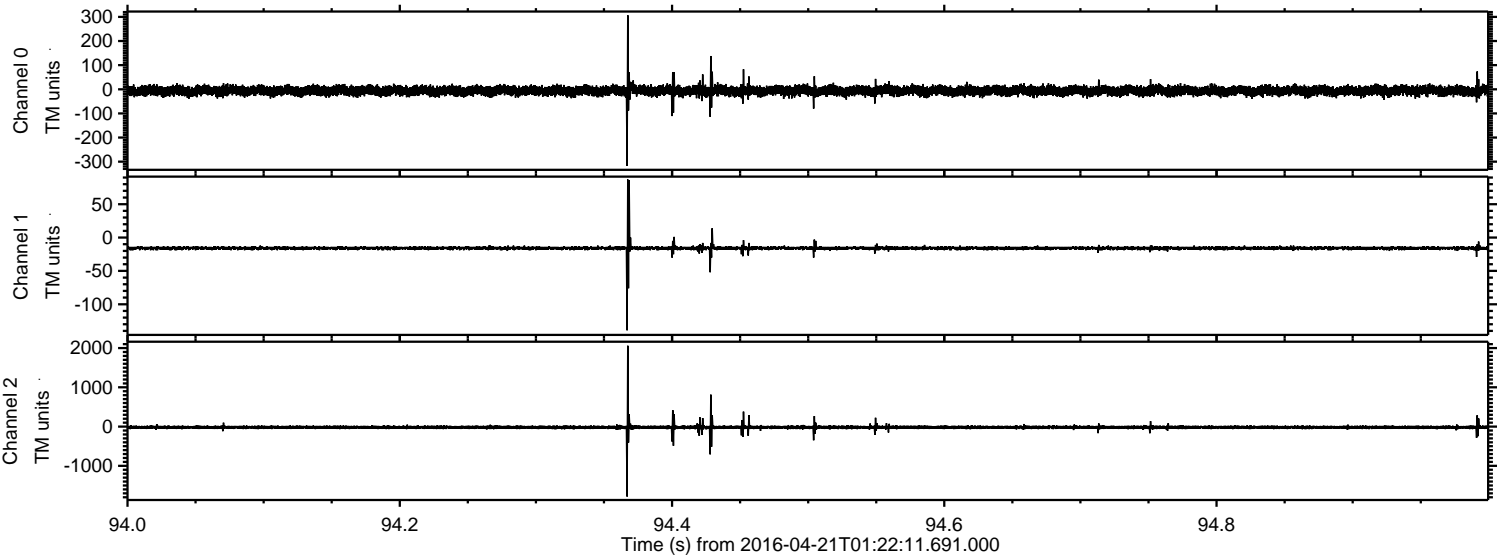



Processed Mon May 9 18:20:34 2016 by ELM ver.2012-10-06 from 001\_\_elm20160421\_012210\_\_dat00.bin

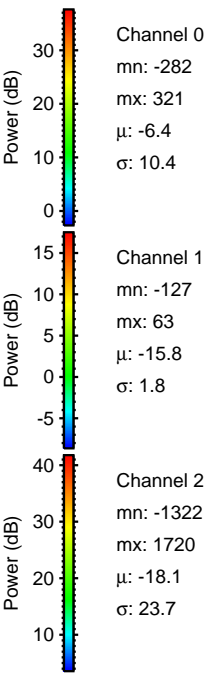
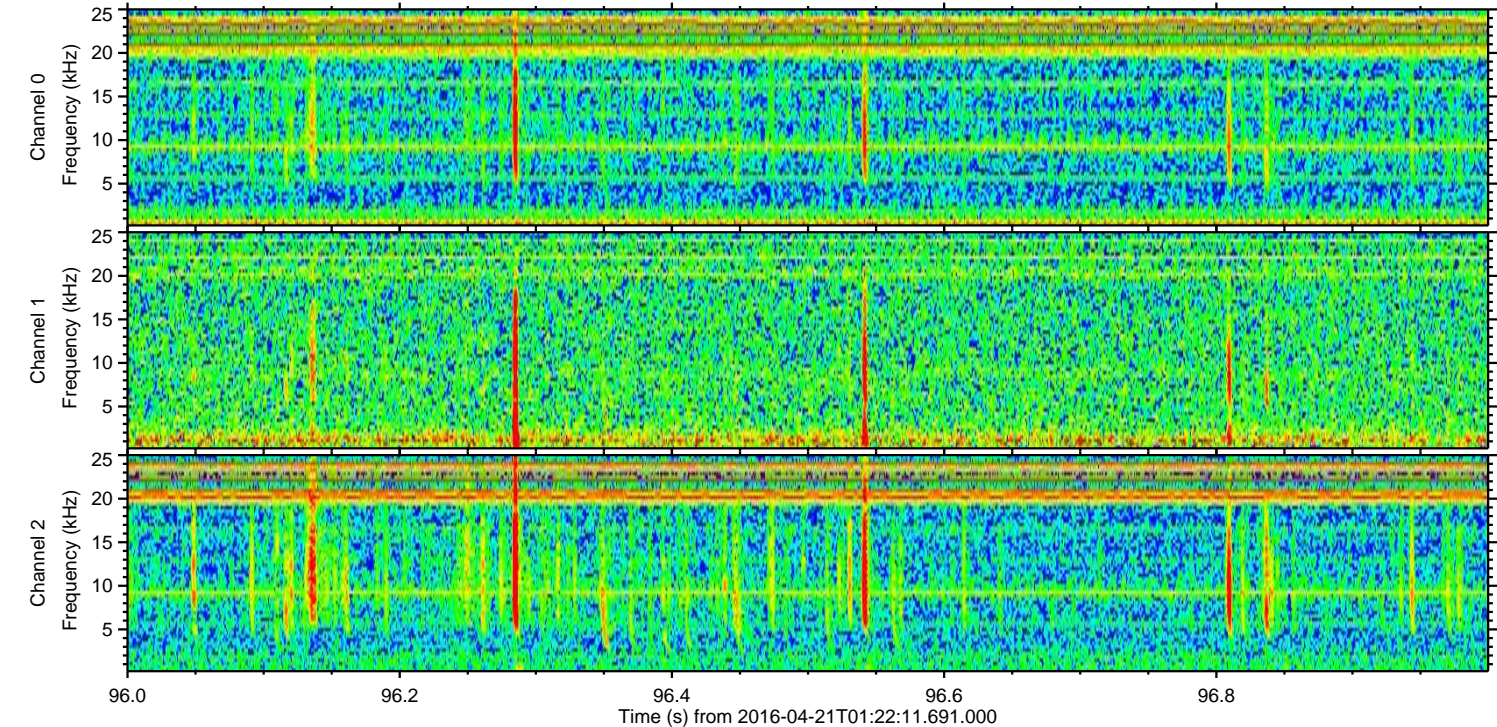
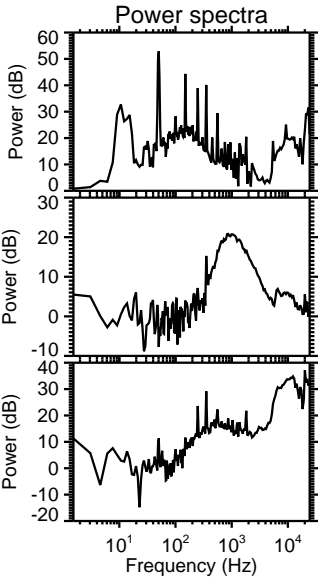
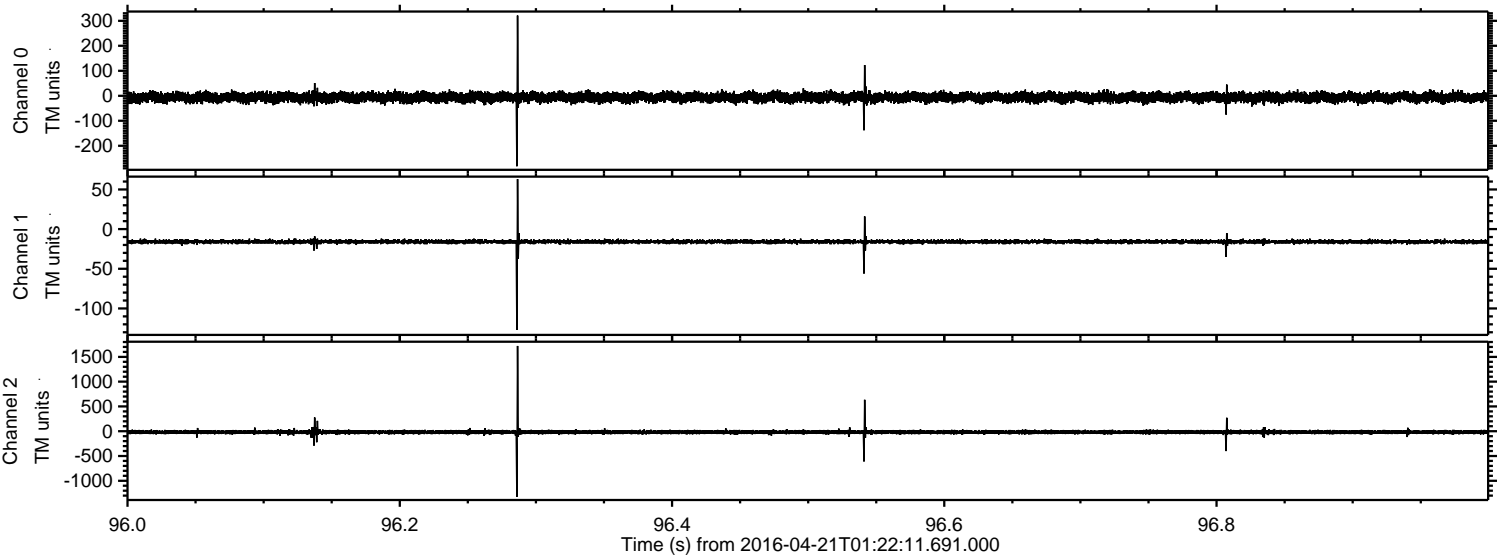



Processed Mon May 9 18:20:35 2016 by ELM ver.2012-10-06 from 001\_\_elm20160421\_012210\_\_dat00.bin

