

ELMAVAN 3D WAVEFORMS (Measured data sampled at 50 kHz) 51000 packets of 144 samples from 2016-04-19T20:45:53.631.000.

Processed Mon May 9 12:27:38 2016 by ELM ver.2012-10-06 from 001__elm20160419_204552__dat00.bin

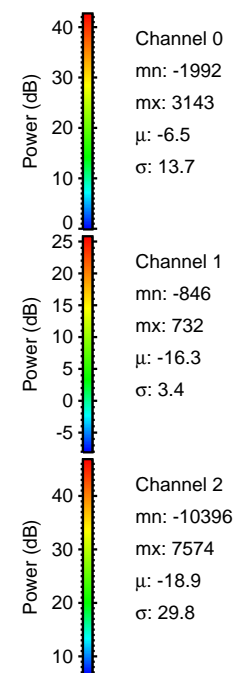

Processed Mon May 9 12:27:50 2016 by ELM ver.2012-10-06 from 001__elm20160419_204552__dat00.bin

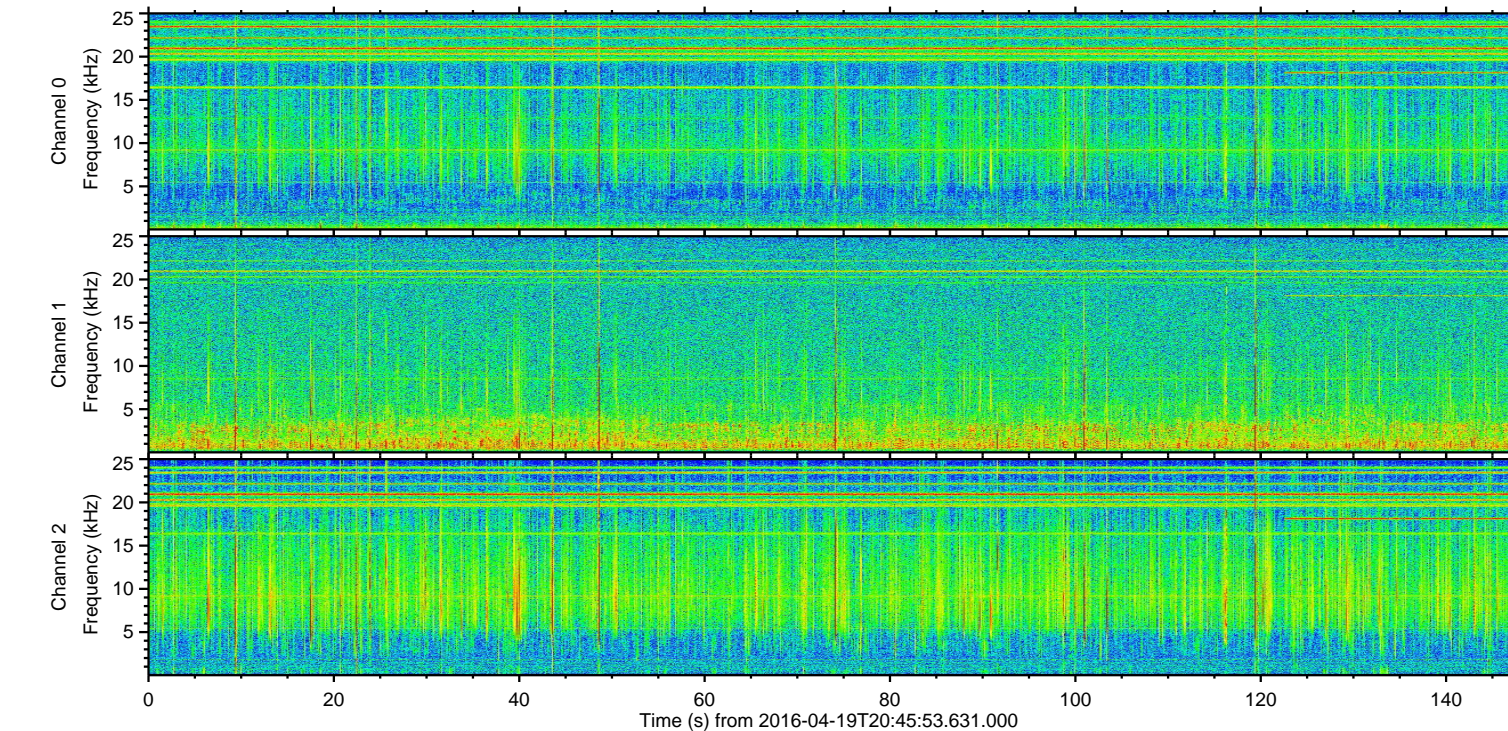
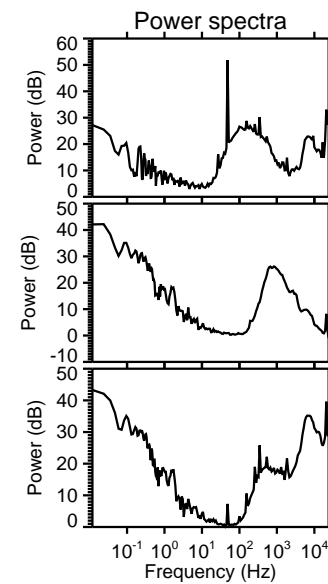
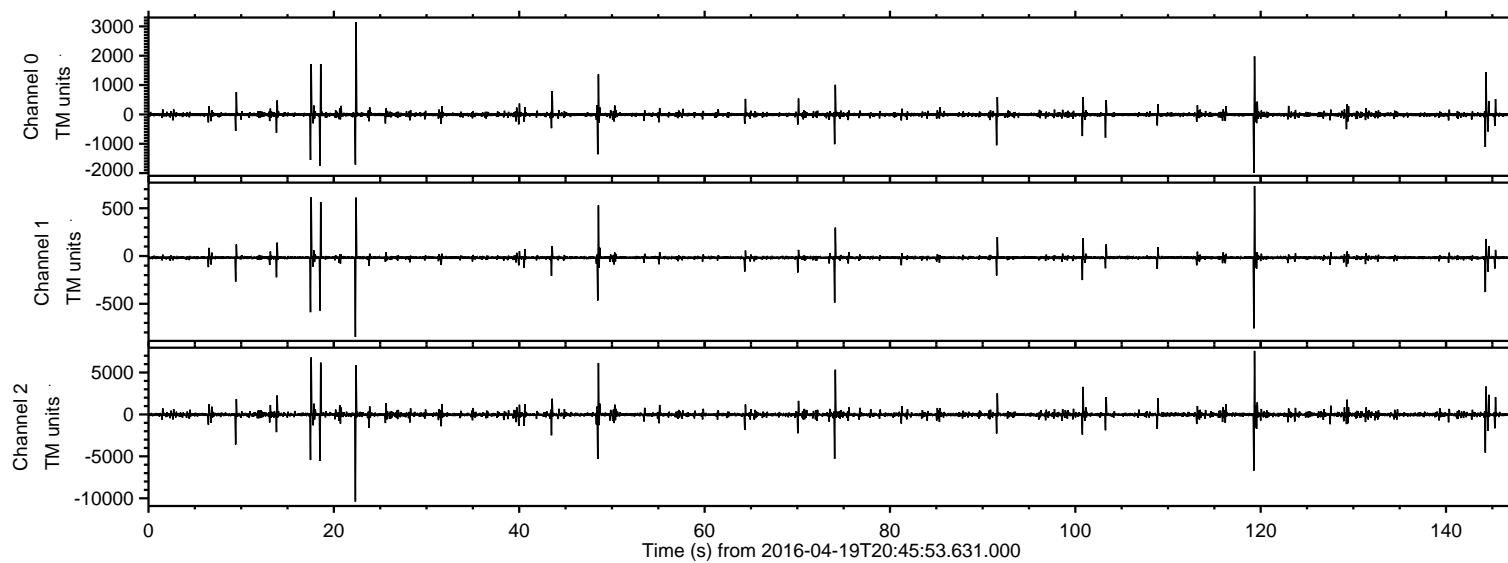
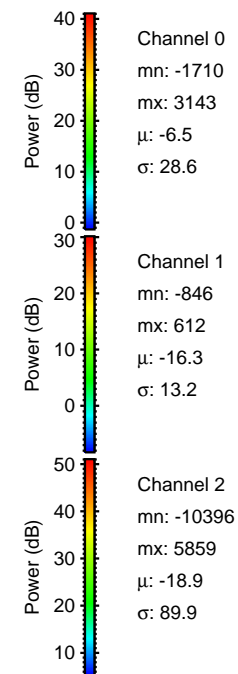
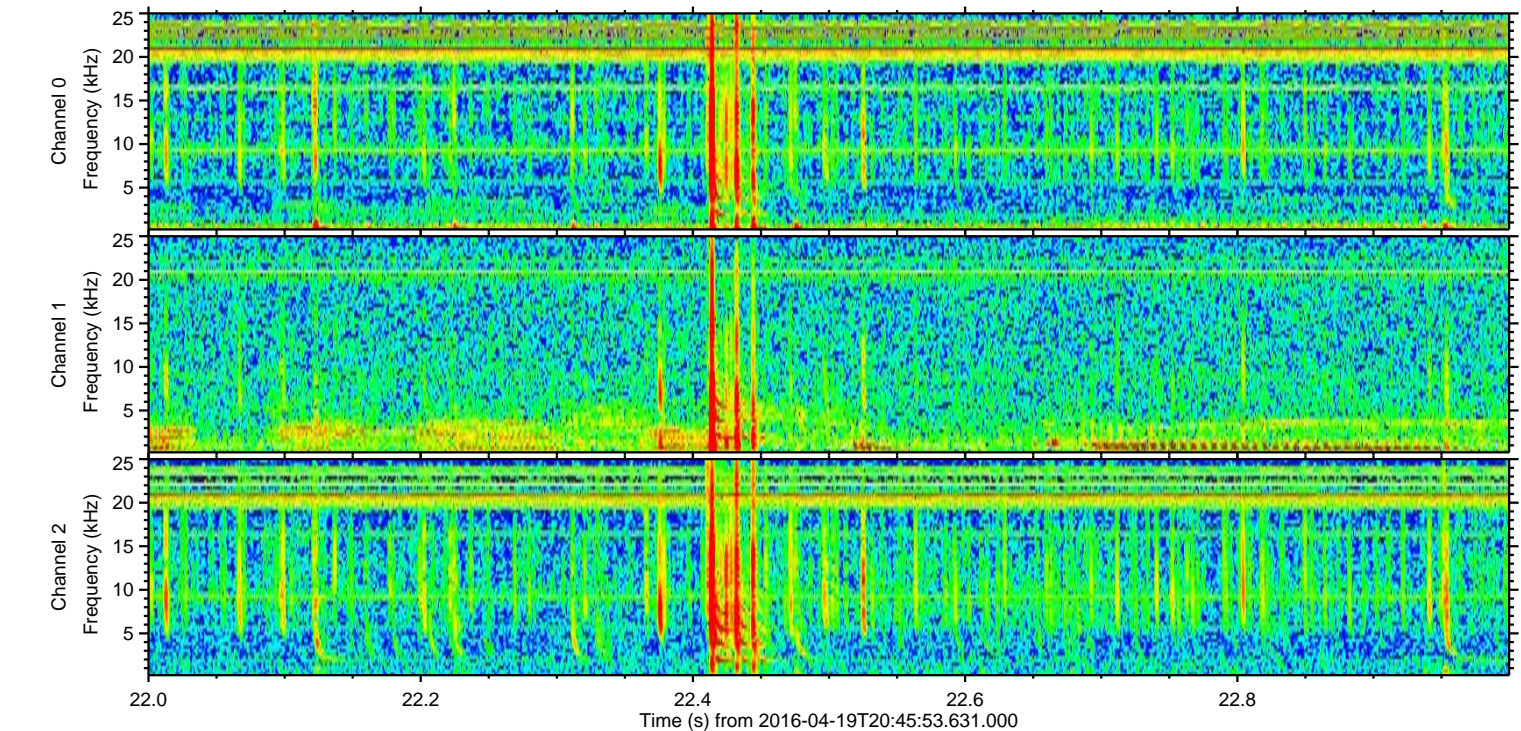
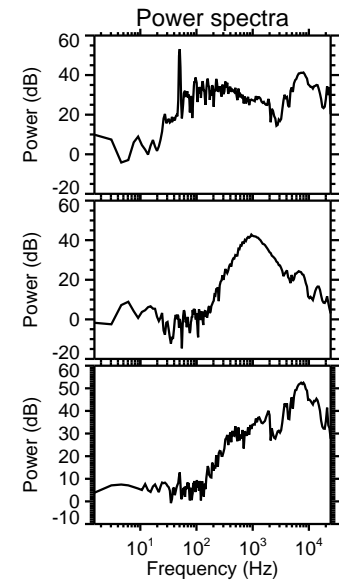
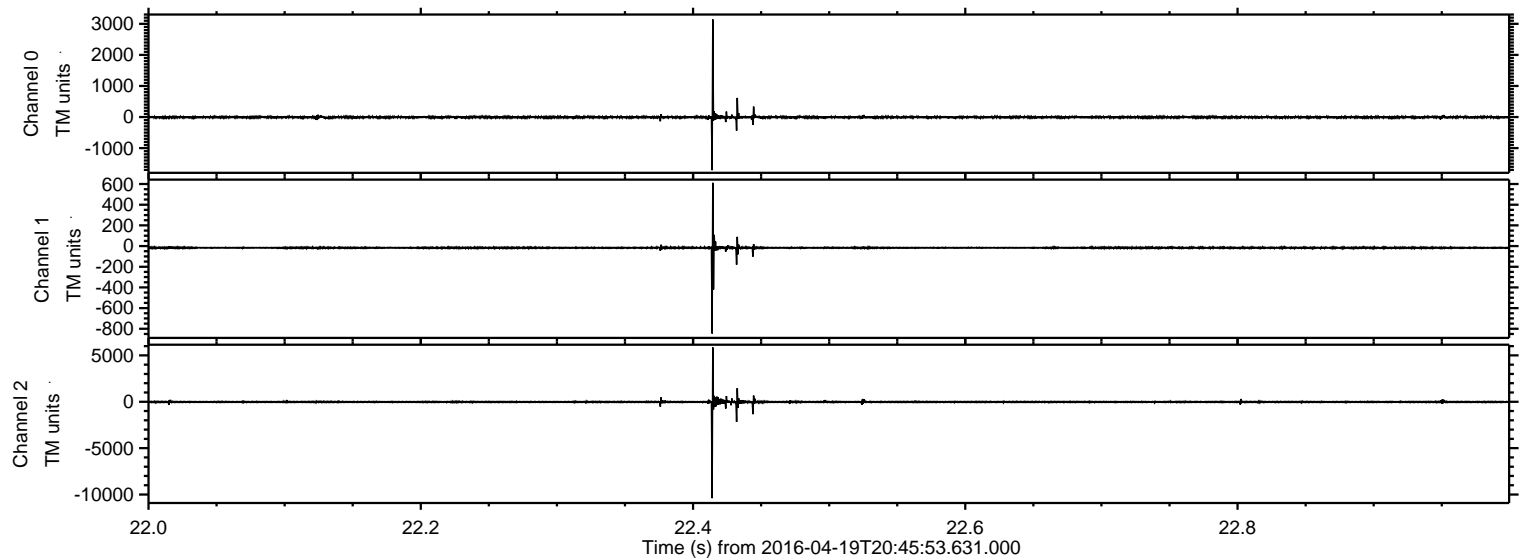

ELMAVAN 3D WAVEFORMS (Measured data sampled at 50 kHz) 51000 packets of 144 samples from 2016-04-19T20:45:53.631.000. Part 120/147

Processed Mon May 9 12:27:51 2016 by ELM ver.2012-10-06 from 001__elm20160419_204552__dat00.bin

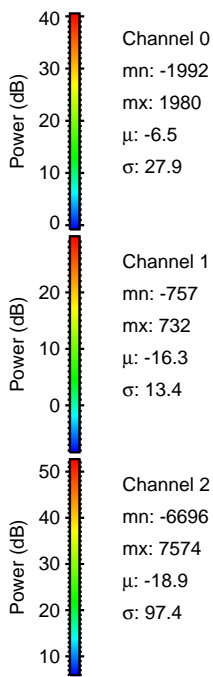
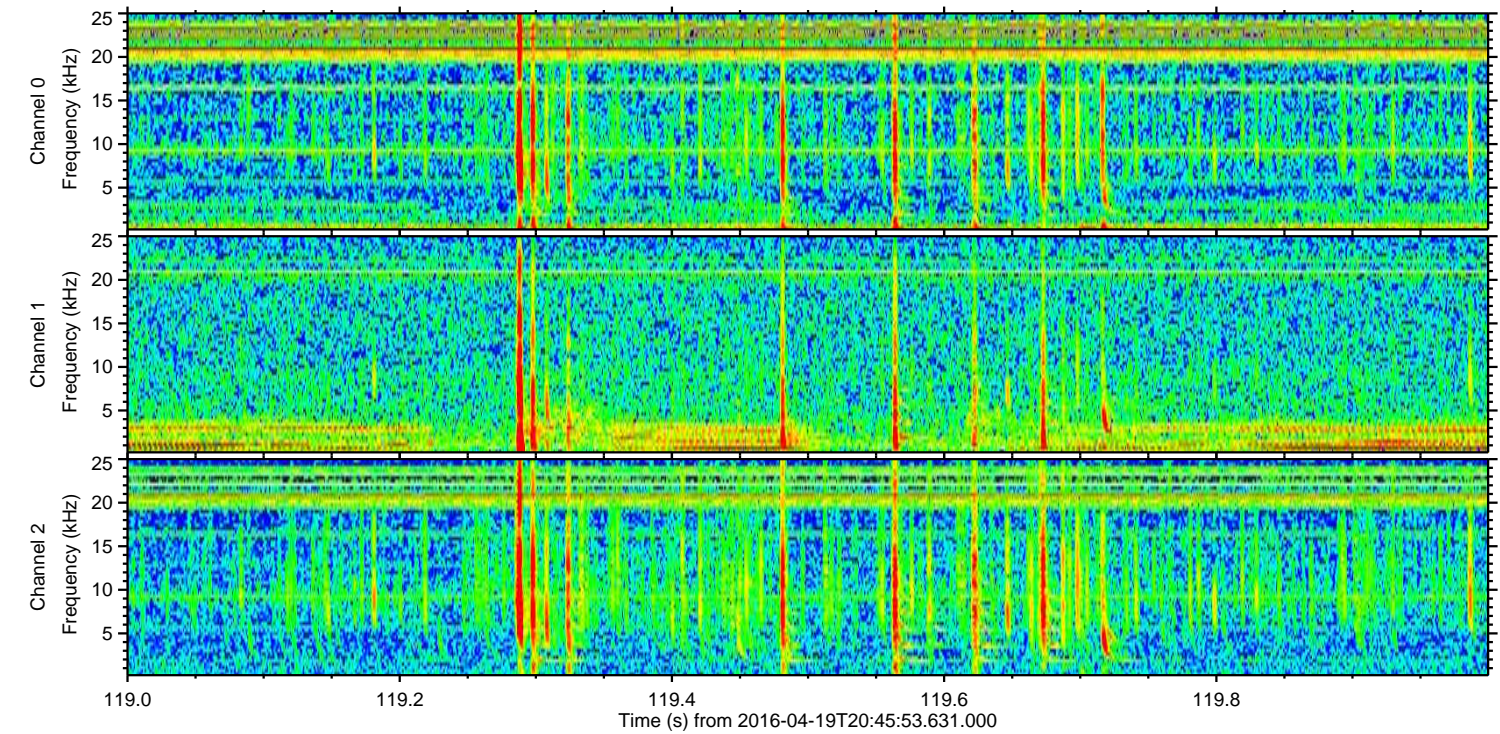
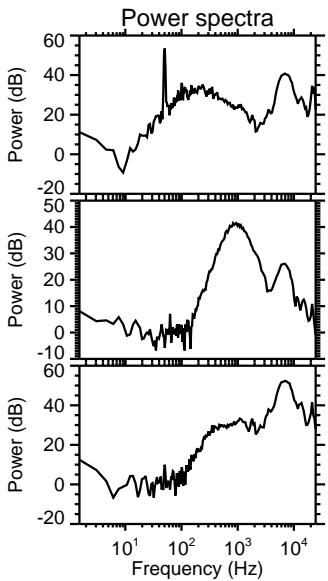
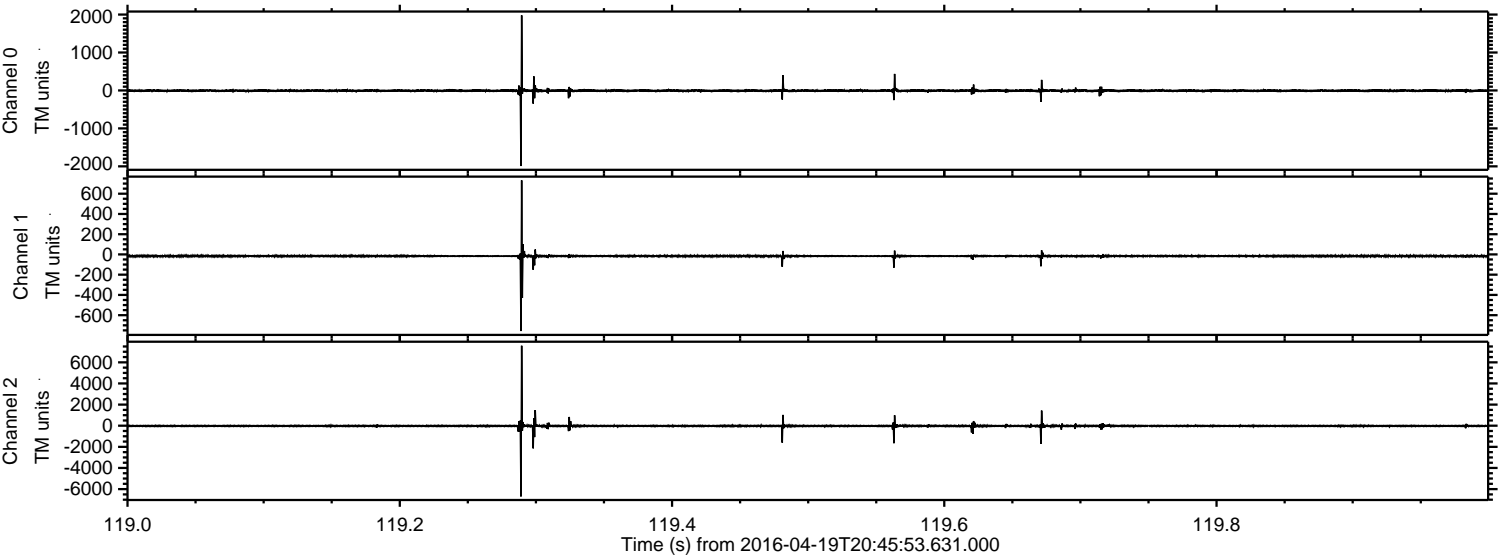

Processed Mon May 9 12:27:52 2016 by ELM ver.2012-10-06 from 001__elm20160419_204552__dat00.bin

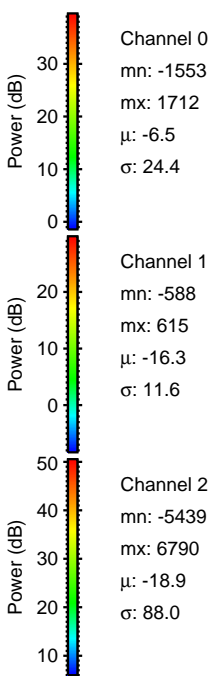
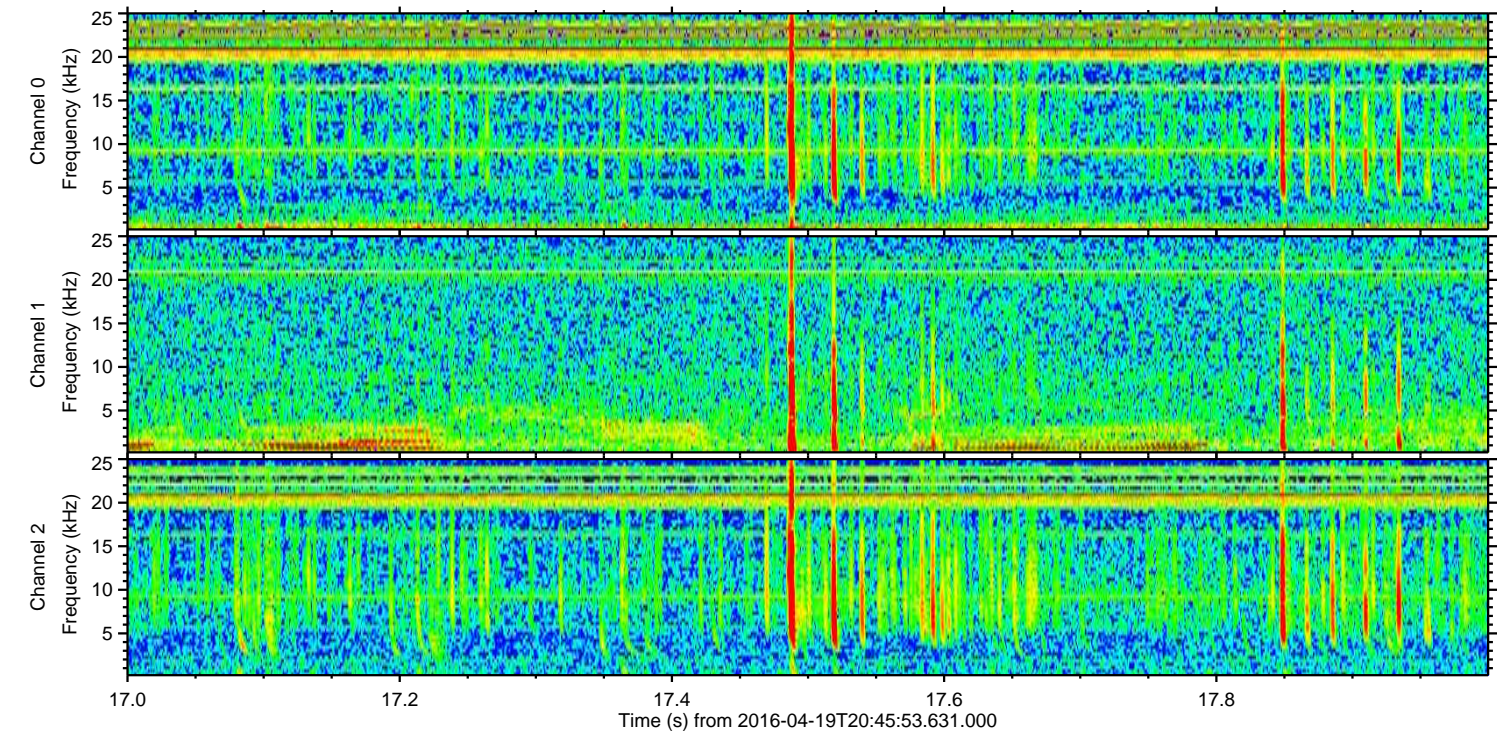
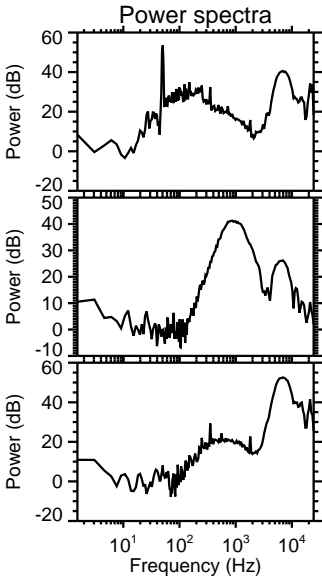
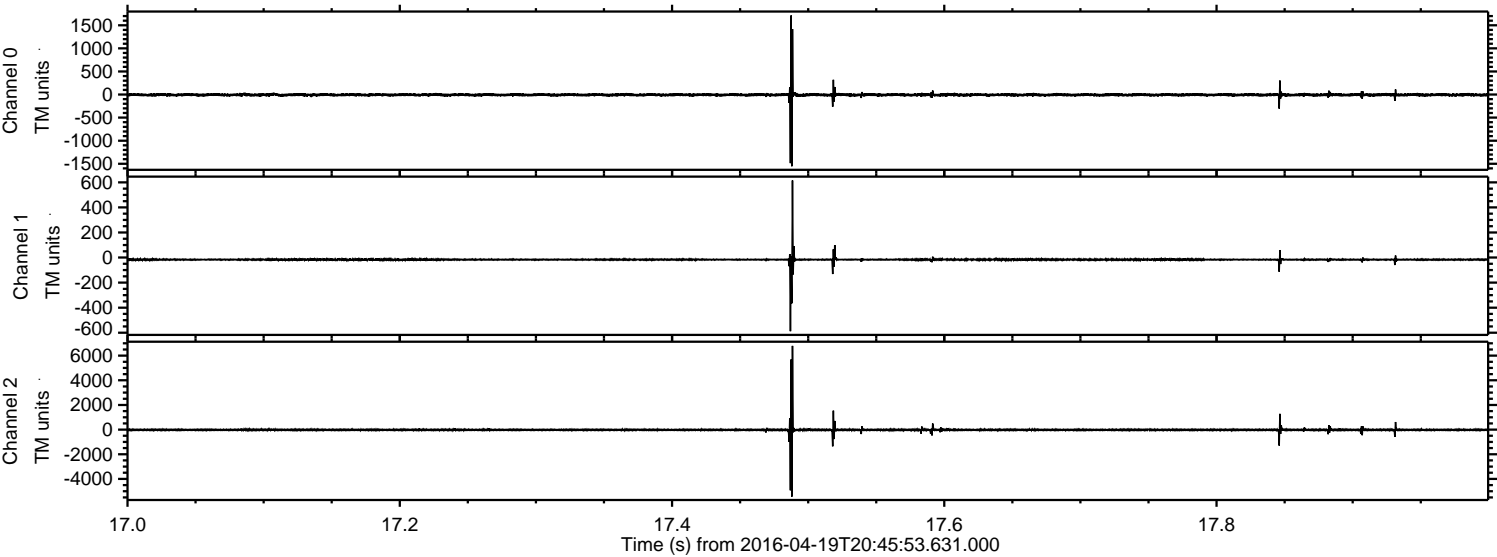

Processed Mon May 9 12:27:53 2016 by ELM ver.2012-10-06 from 001__elm20160419_204552__dat00.bin

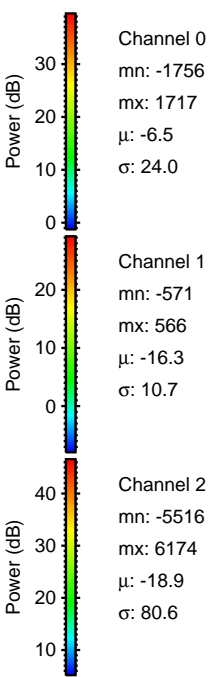
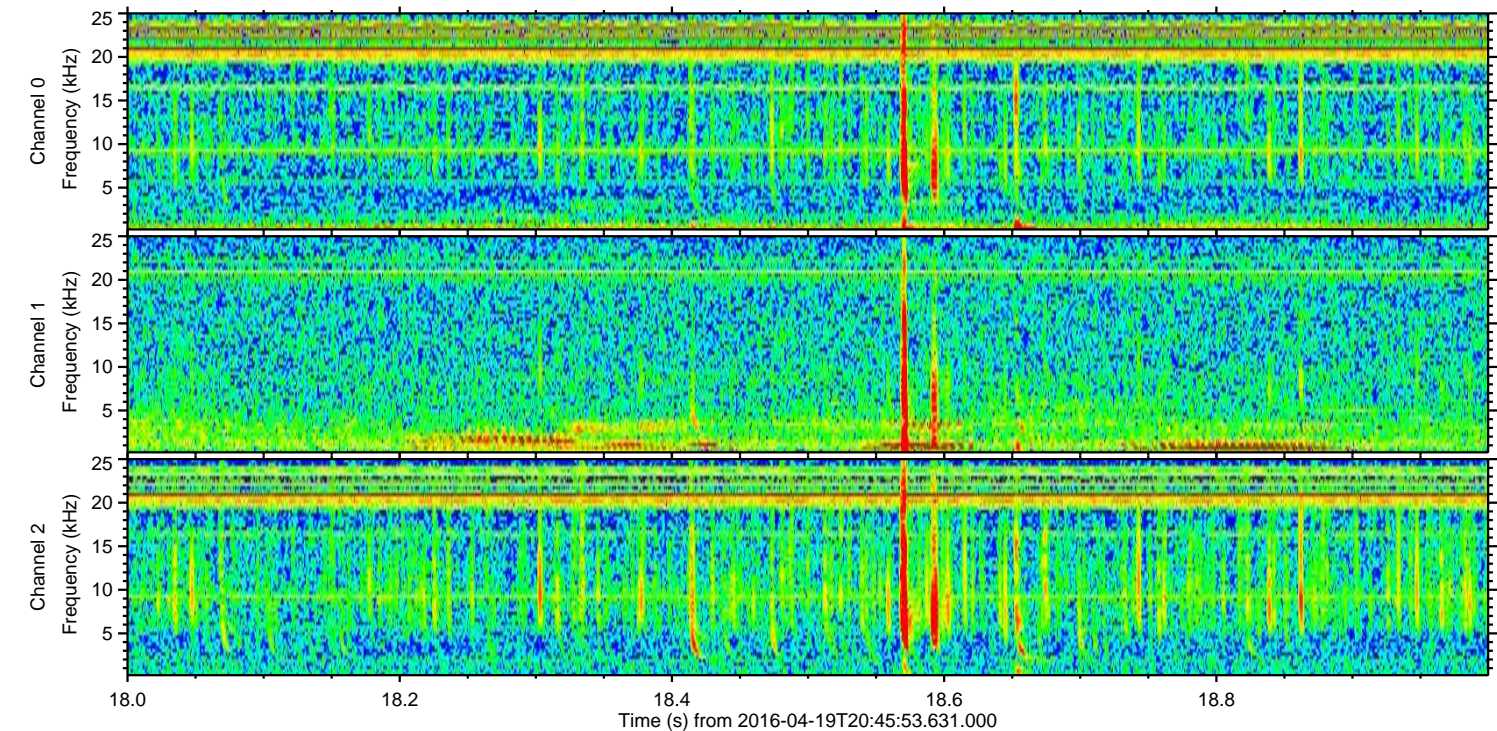
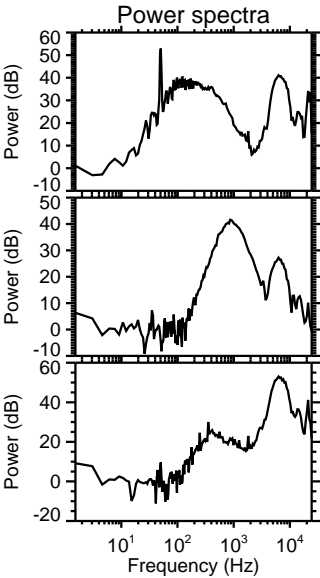
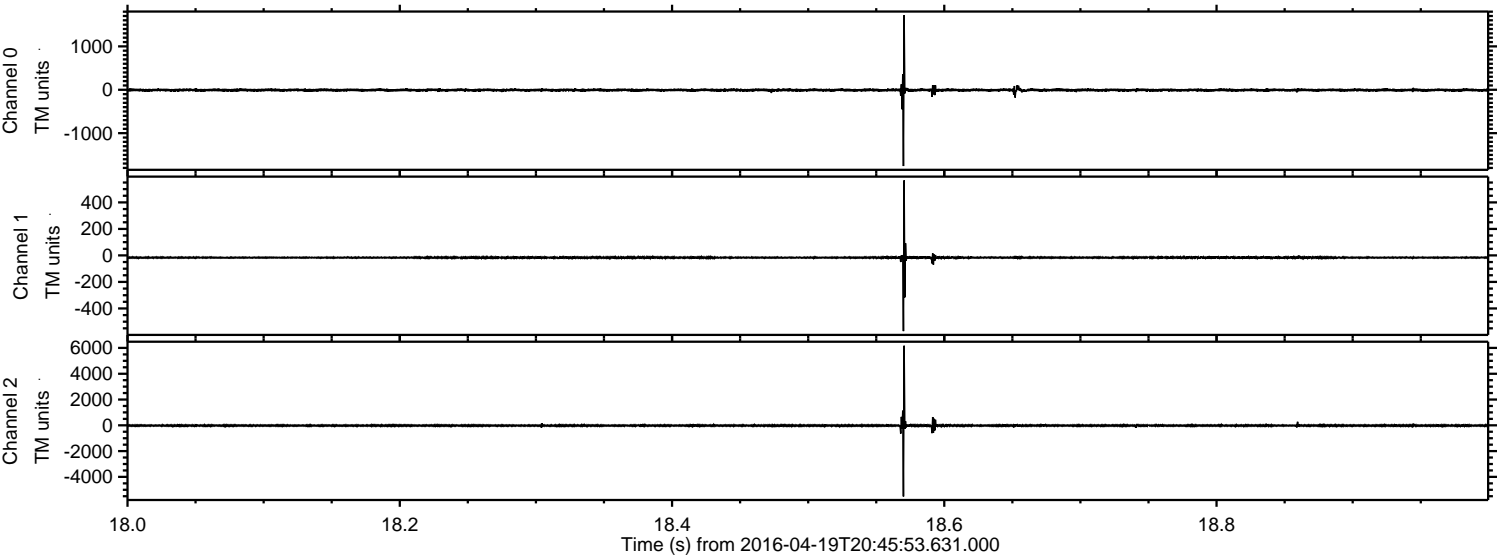

Processed Mon May 9 12:27:54 2016 by ELM ver.2012-10-06 from 001__elm20160419_204552__dat00.bin

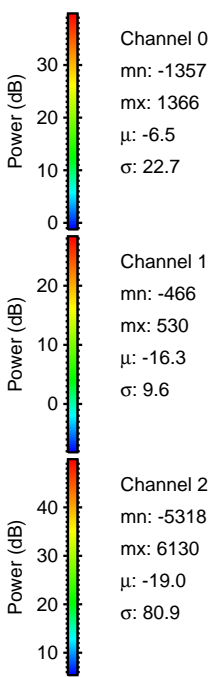
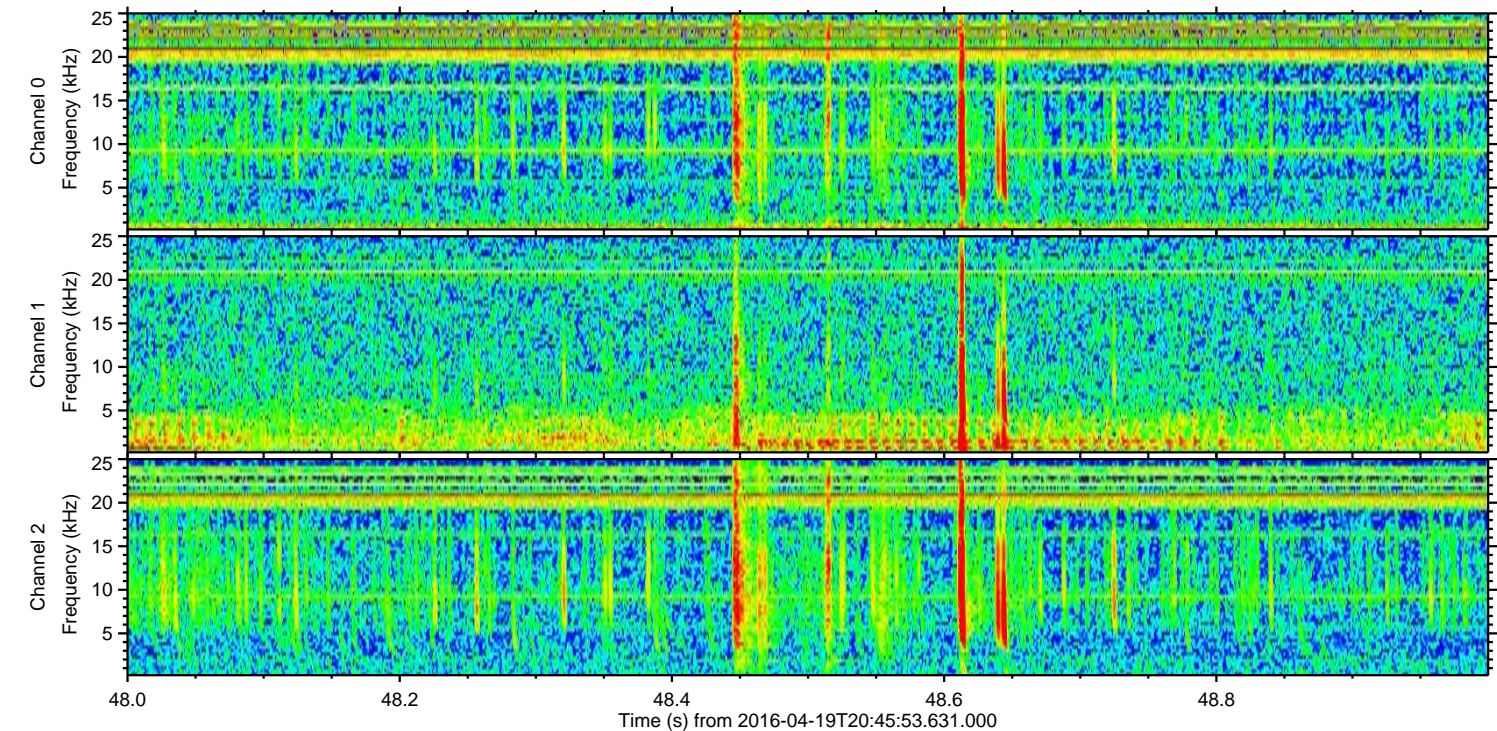
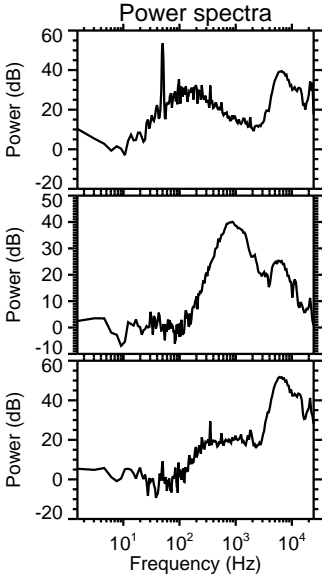
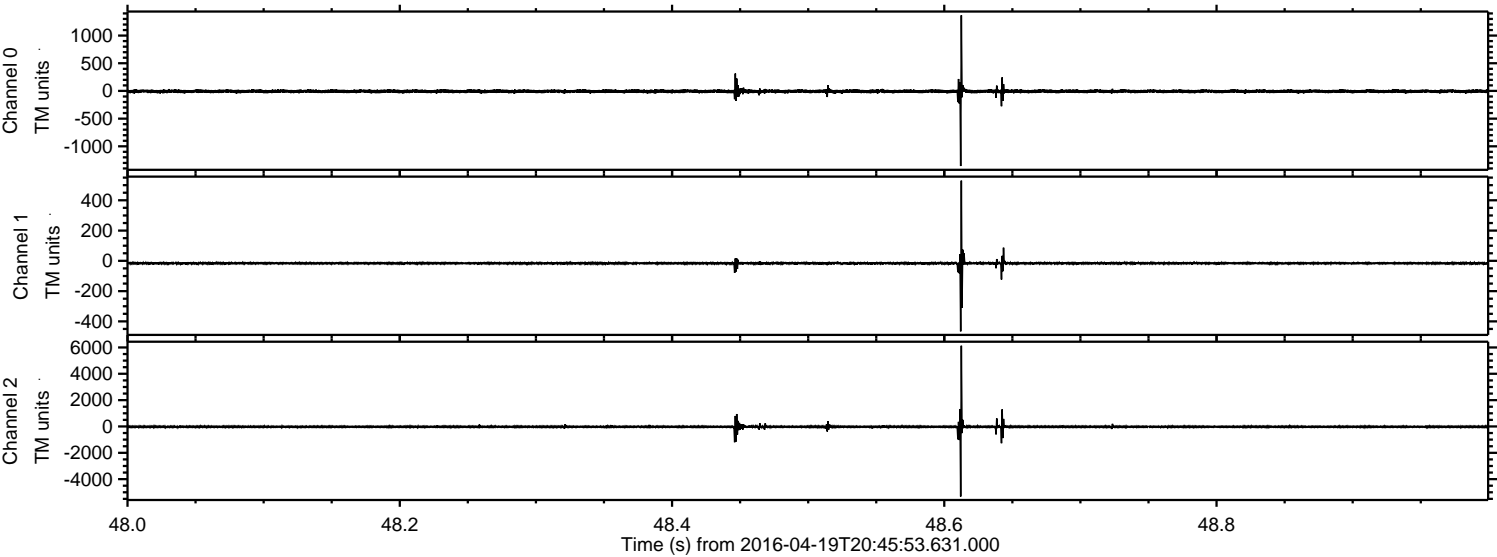

Processed Mon May 9 12:27:54 2016 by ELM ver.2012-10-06 from 001__elm20160419_204552__dat00.bin

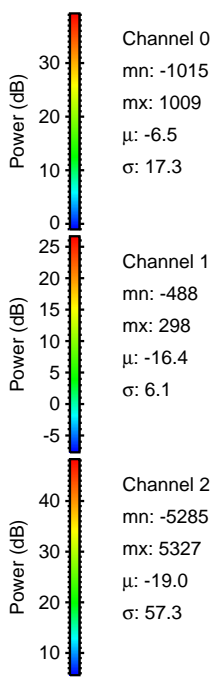
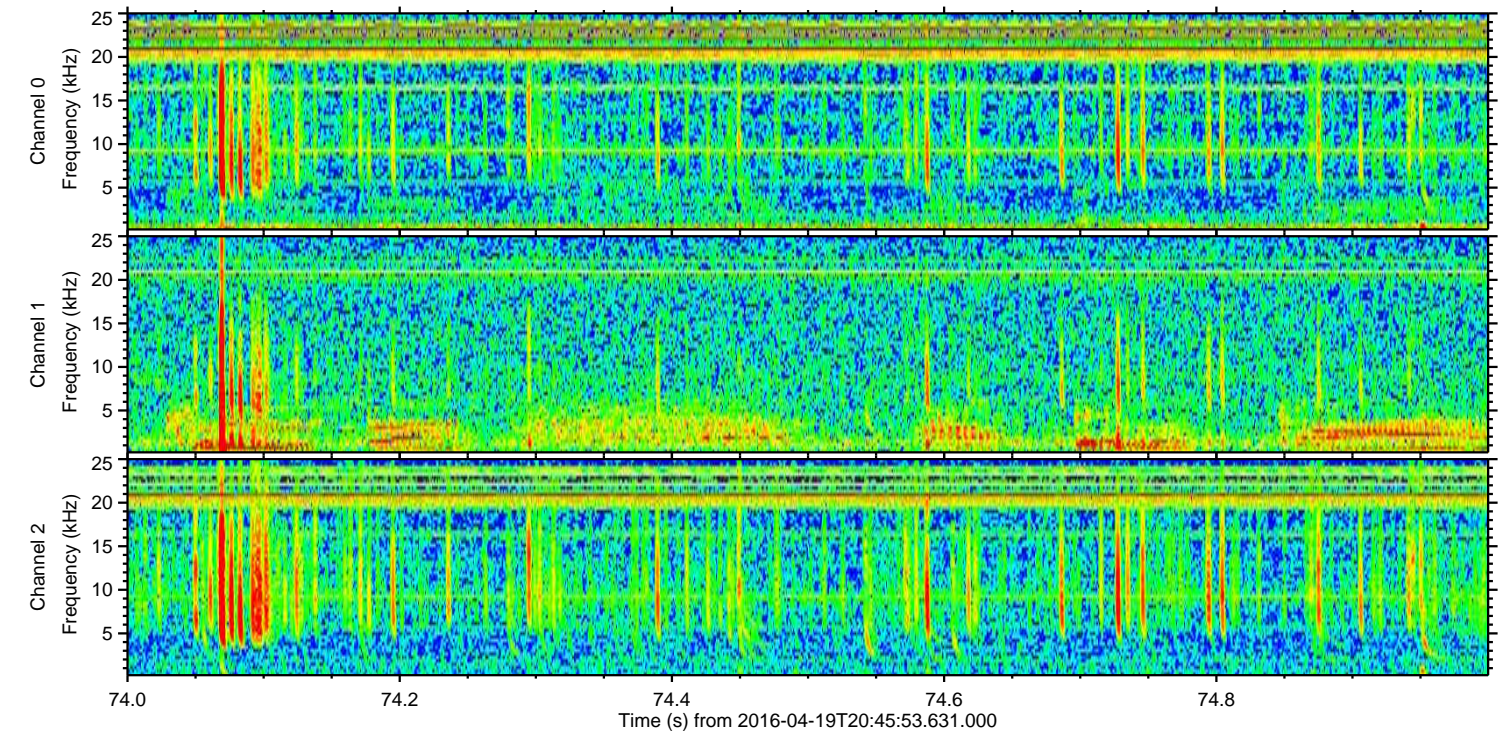
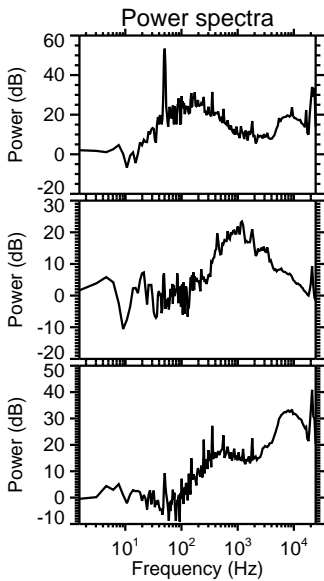
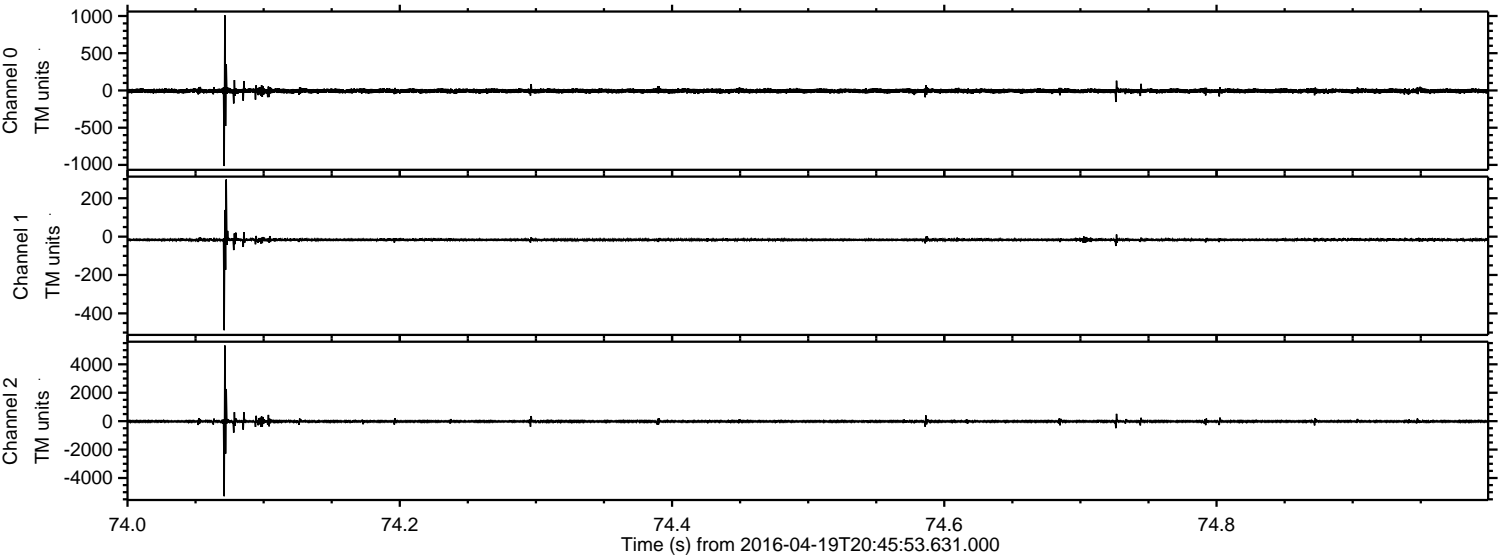

ELMAVAN 3D WAVEFORMS (Measured data sampled at 50 kHz) 51000 packets of 144 samples from 2016-04-19T20:45:53.631.000. Part 145/147

Processed Mon May 9 12:27:55 2016 by ELM ver.2012-10-06 from 001__elm20160419_204552__dat00.bin

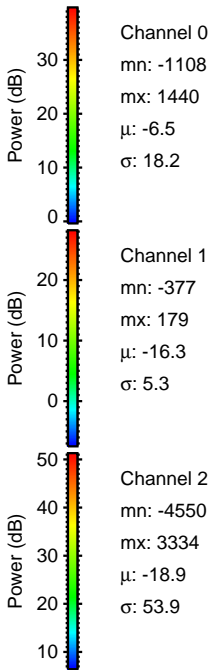
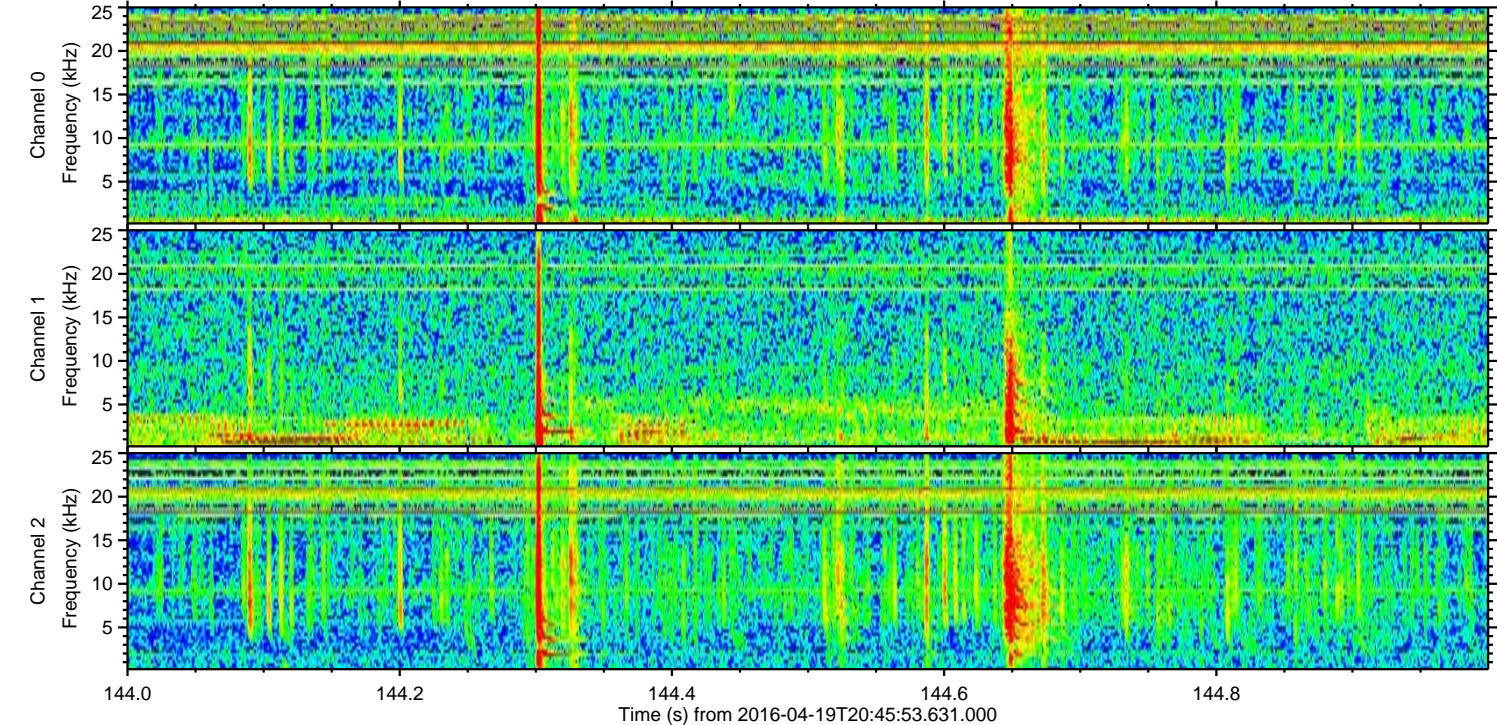
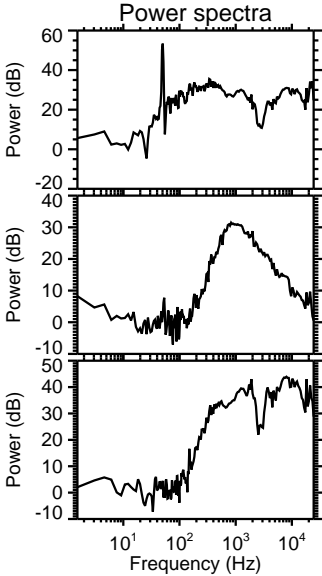
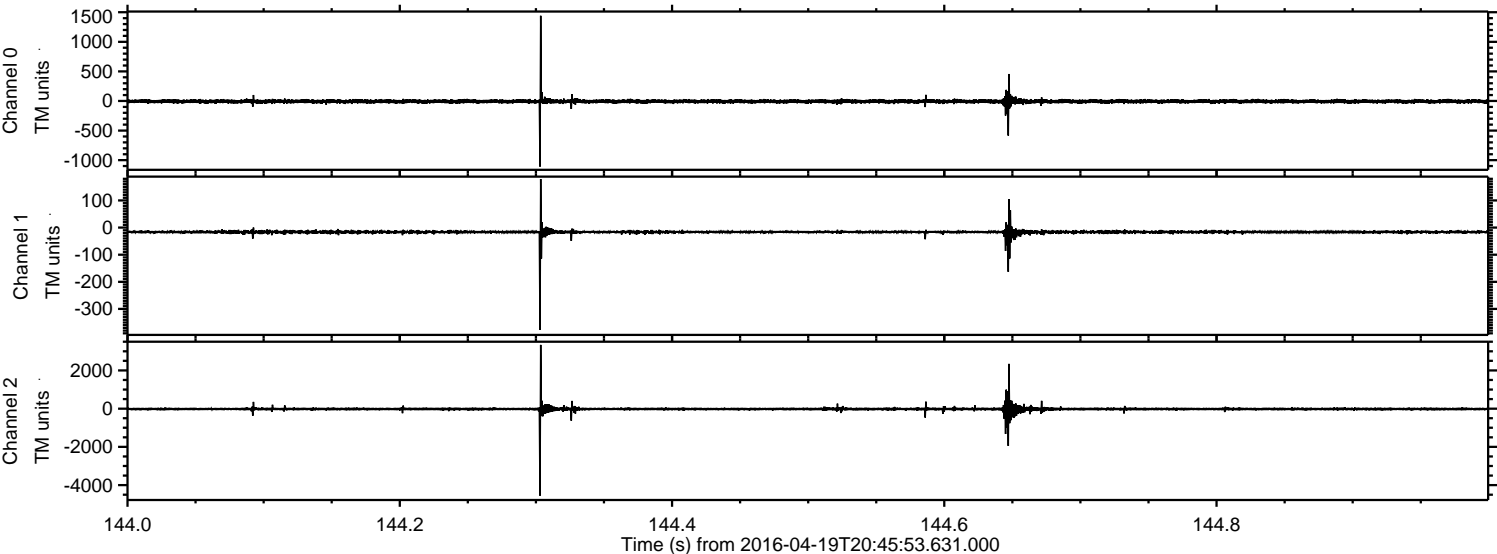

Processed Mon May 9 12:27:56 2016 by ELM ver.2012-10-06 from 001__elm20160419_204552__dat00.bin

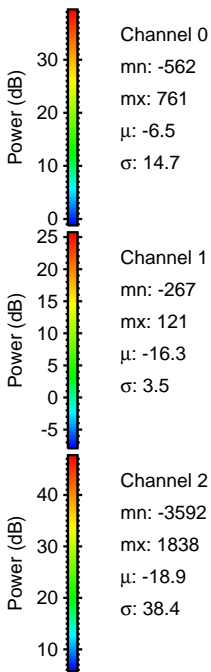
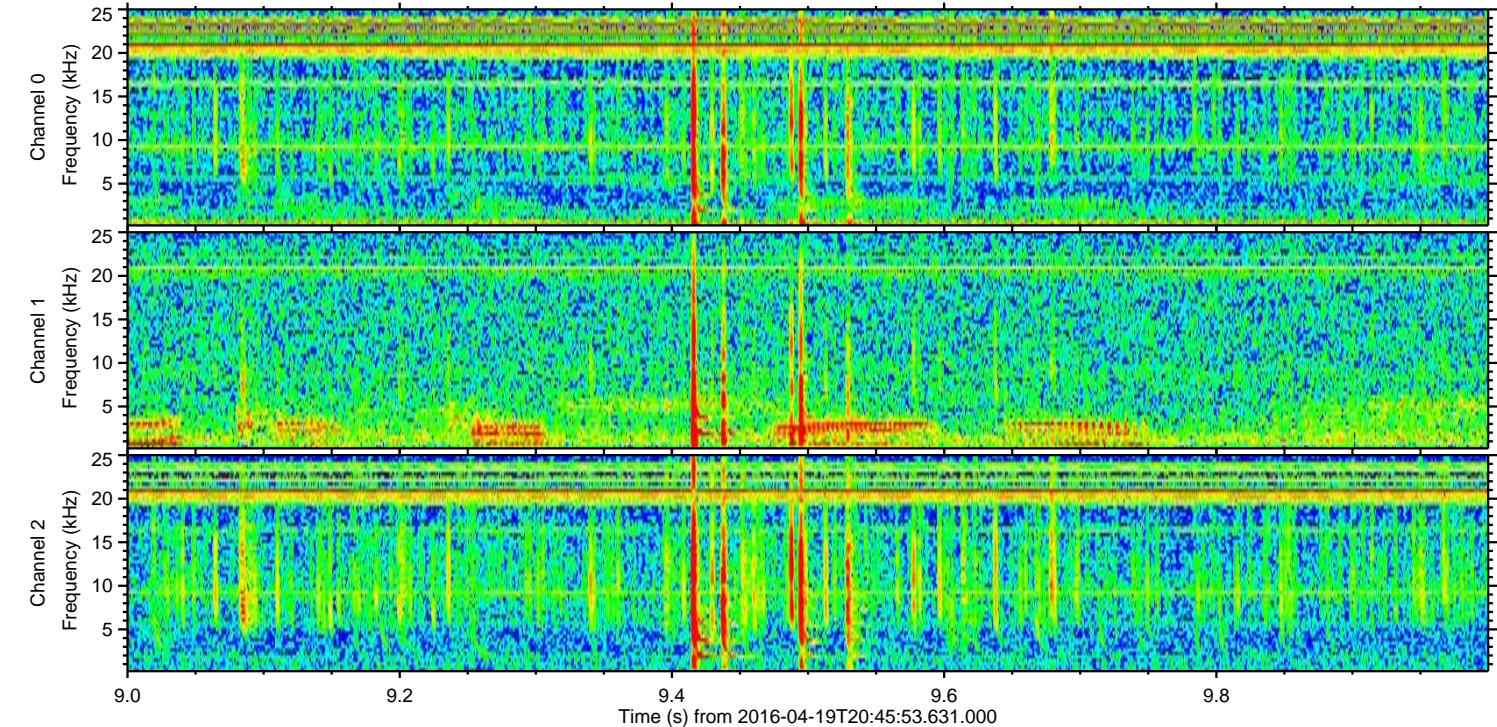
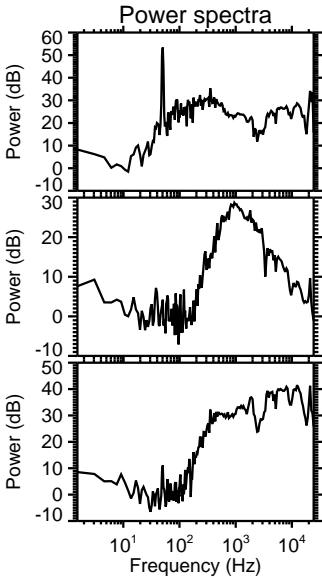
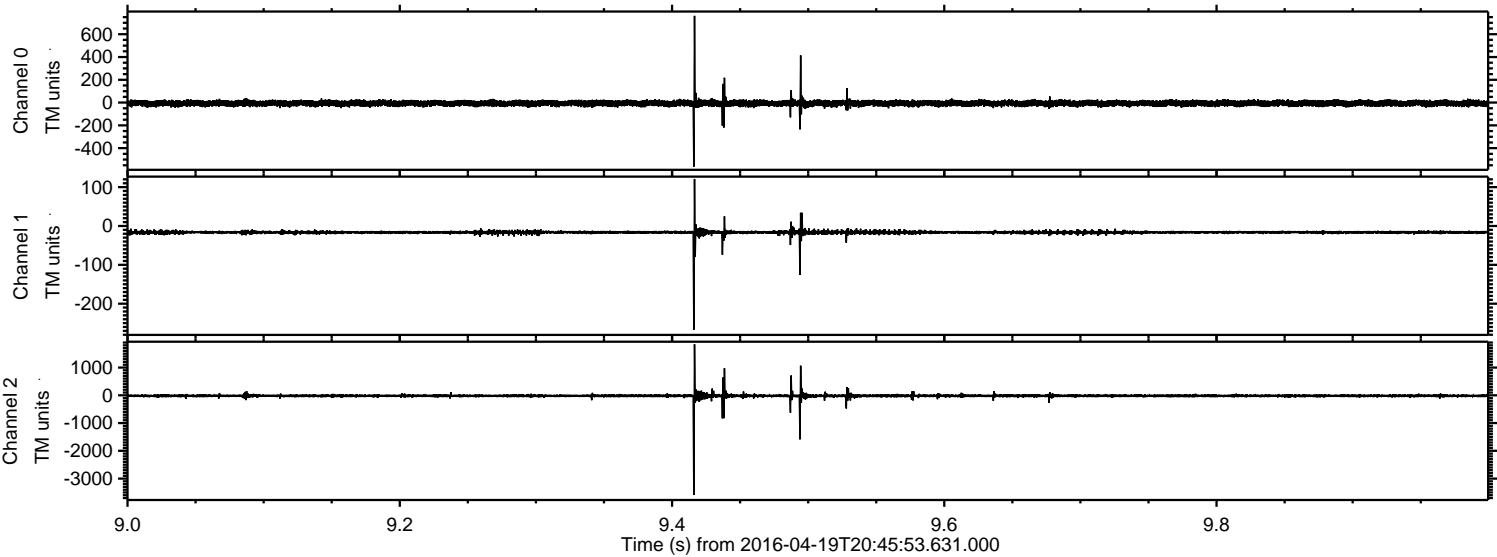

ELMAVAN 3D WAVEFORMS (Measured data sampled at 50 kHz) 51000 packets of 144 samples from 2016-04-19T20:45:53.631.000. Part 101/147

Processed Mon May 9 12:27:57 2016 by ELM ver.2012-10-06 from 001__elm20160419_204552__dat00.bin

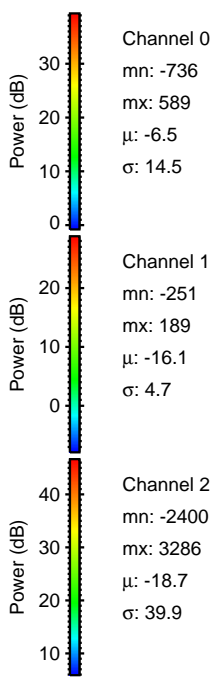
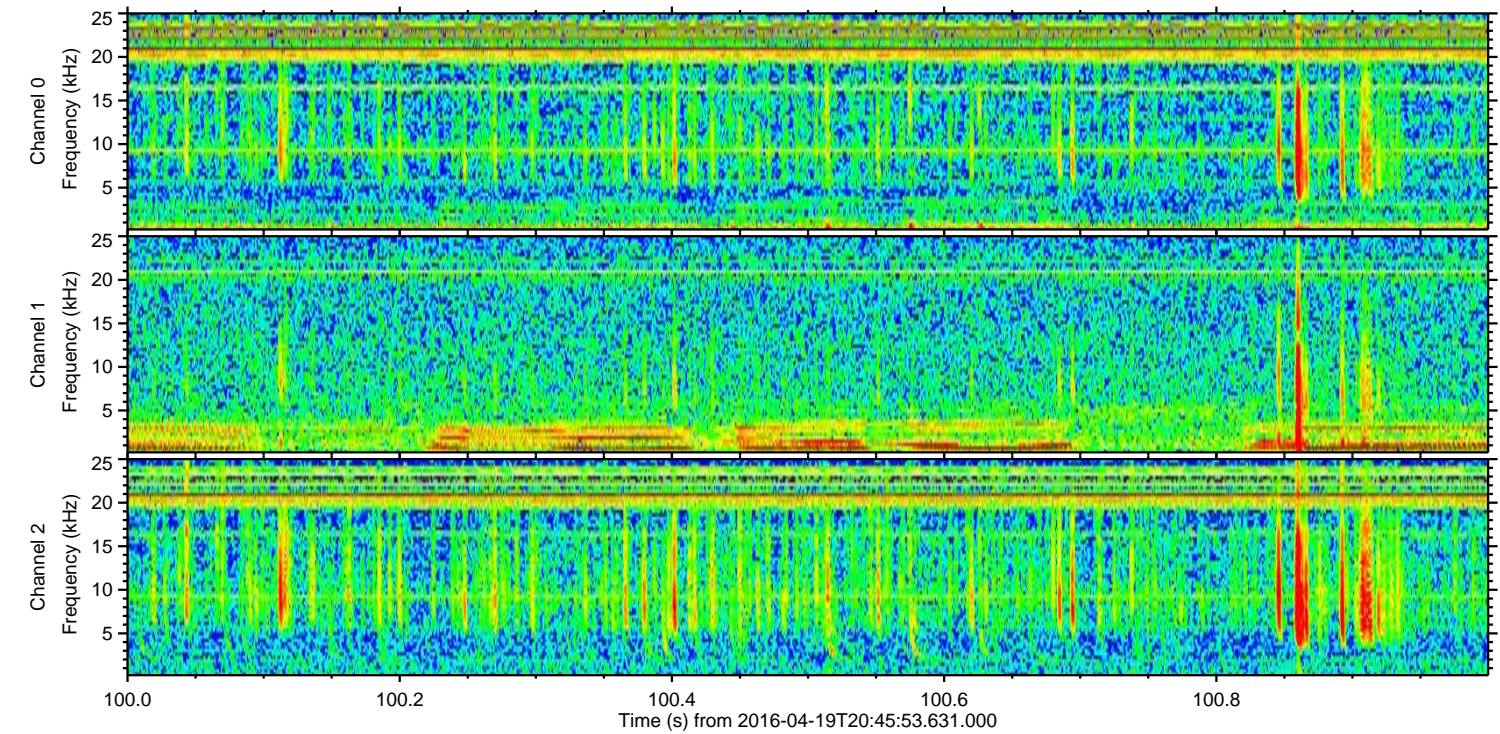
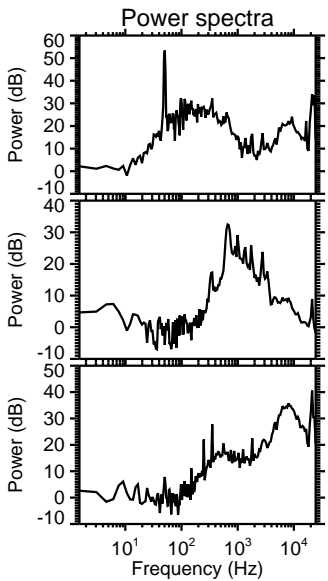
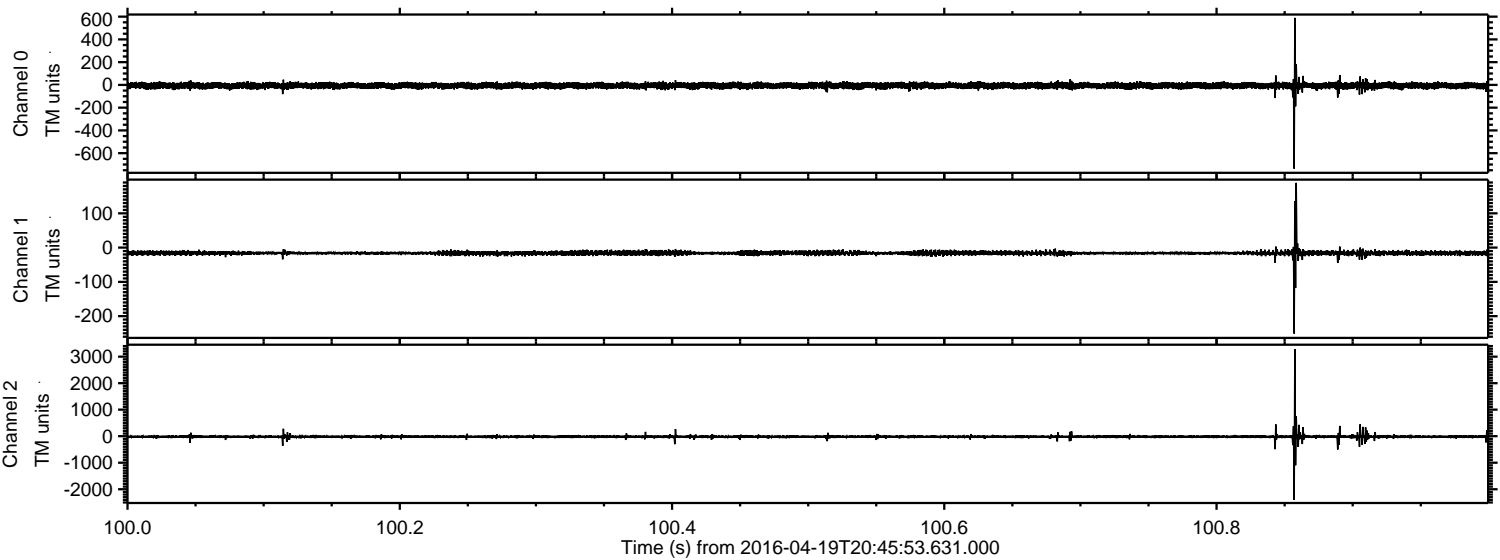

Channel 0
mn: -736
mx: 589
 μ : -6.5
 σ : 14.5

Channel 1
mn: -251
mx: 189
 μ : -16.1
 σ : 4.7

Channel 2
mn: -2400
mx: 3286
 μ : -18.7
 σ : 39.9

Processed Mon May 9 12:27:58 2016 by ELM ver.2012-10-06 from 001__elm20160419_204552__dat00.bin

