

ELMAVAN 3D WAVEFORMS (Measured data sampled at 50 kHz) 51000 packets of 144 samples from 2016-04-19T16:35:42.224.999.

Processed Mon May 9 11:36:00 2016 by ELM ver.2012-10-06 from 001__elm20160419_163541__dat00.bin

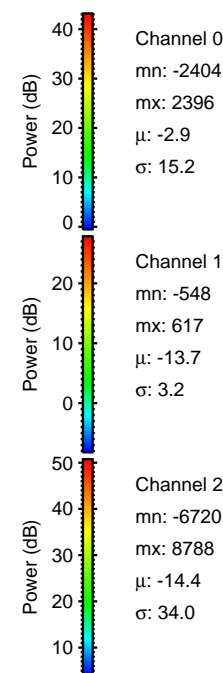
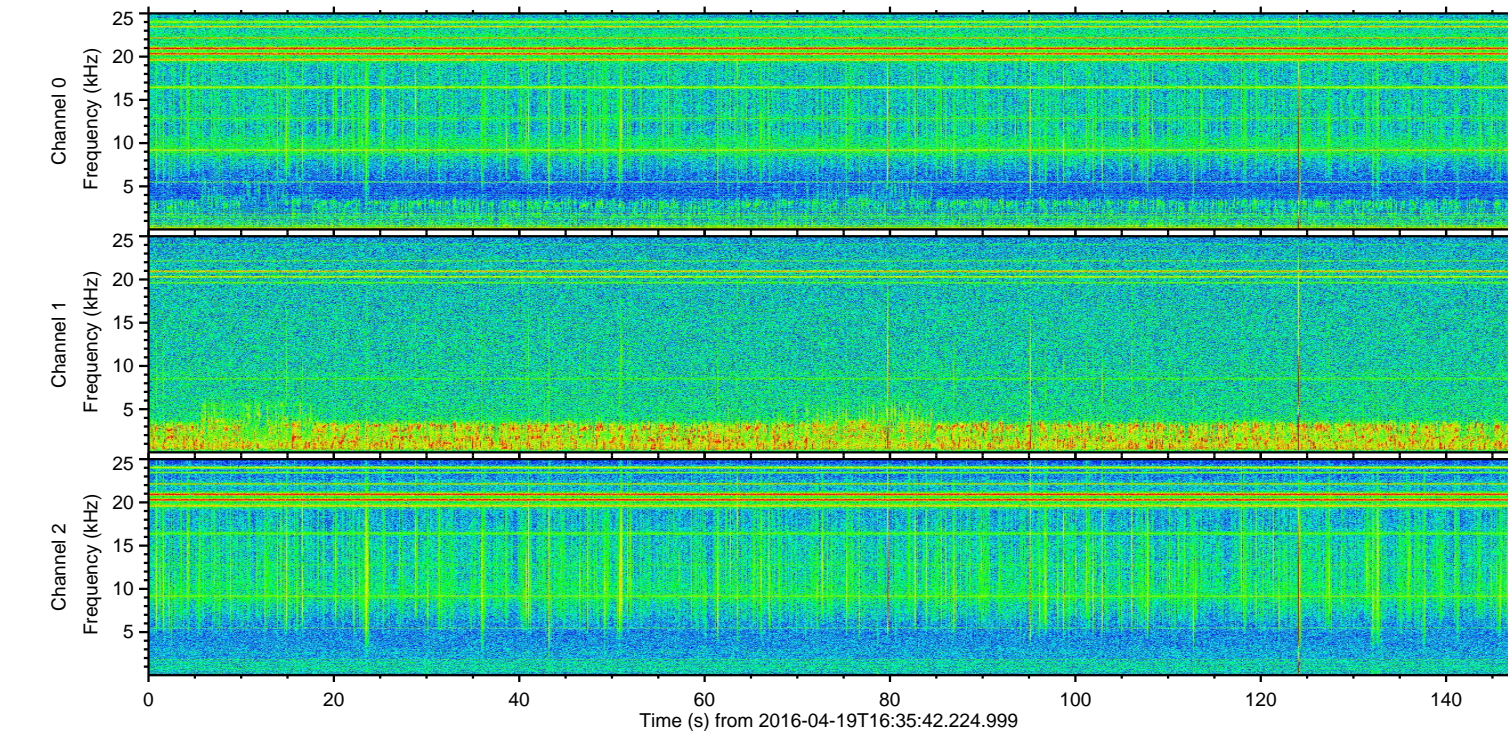
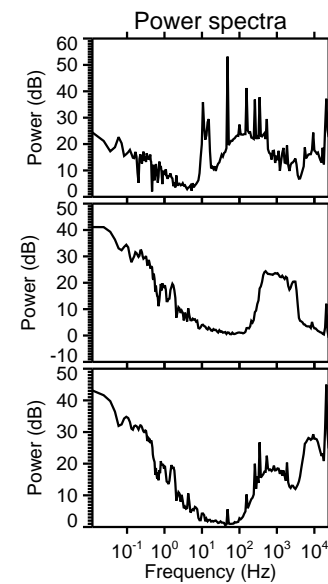
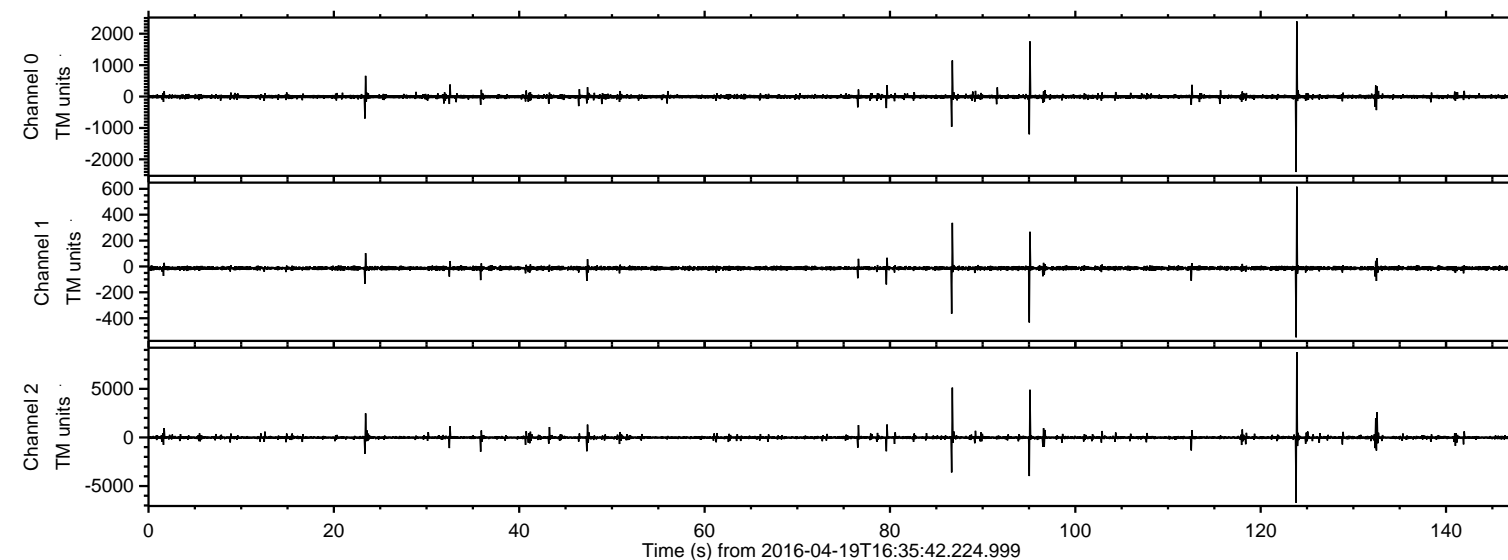

ELMAVAN 3D WAVEFORMS (Measured data sampled at 50 kHz) 51000 packets of 144 samples from 2016-04-19T16:35:42.224.999. Part 124/147

Processed Mon May 9 11:36:12 2016 by ELM ver.2012-10-06 from 001__elm20160419_163541__dat00.bin

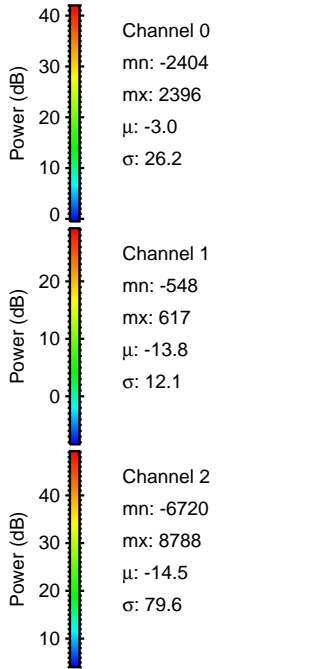
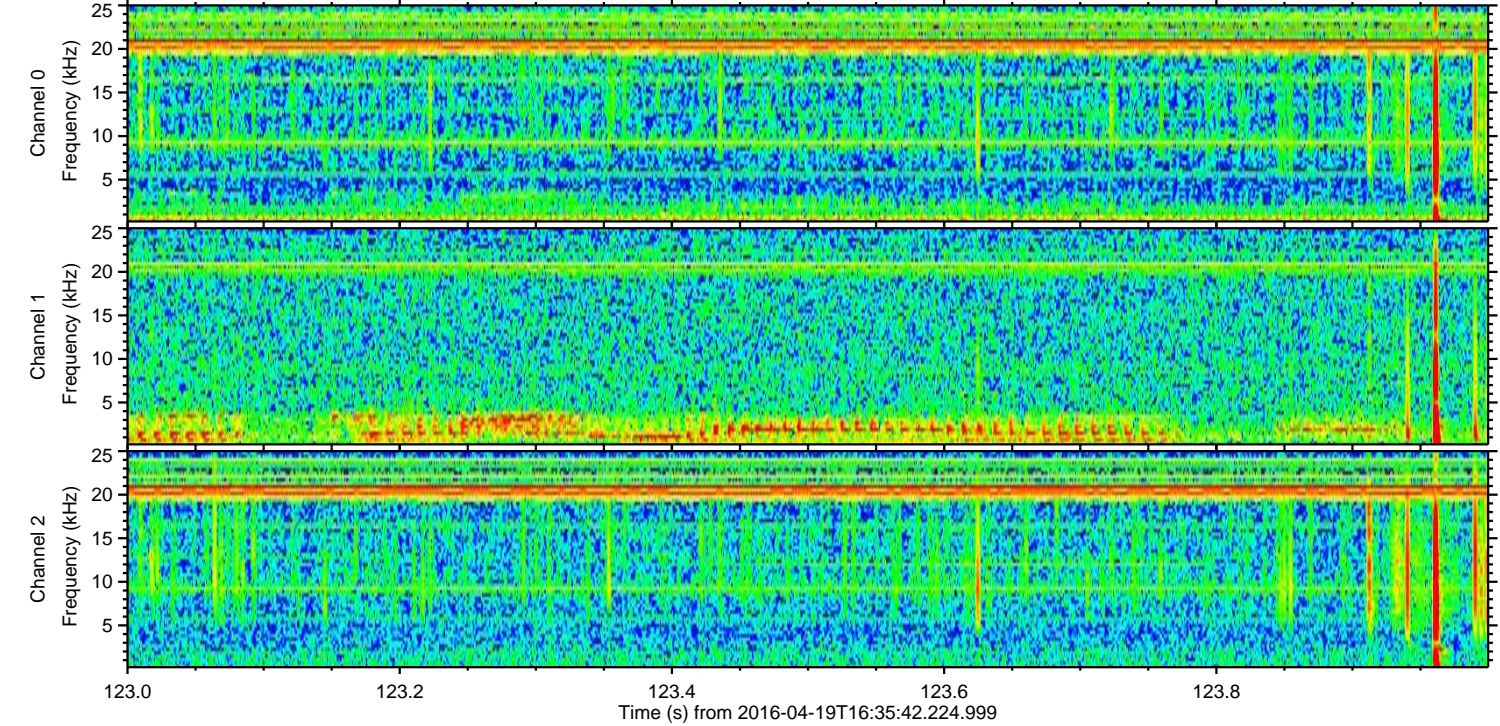
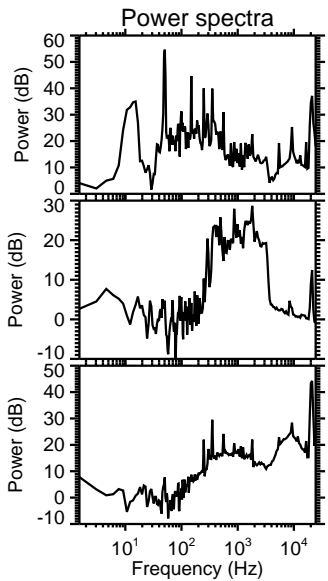
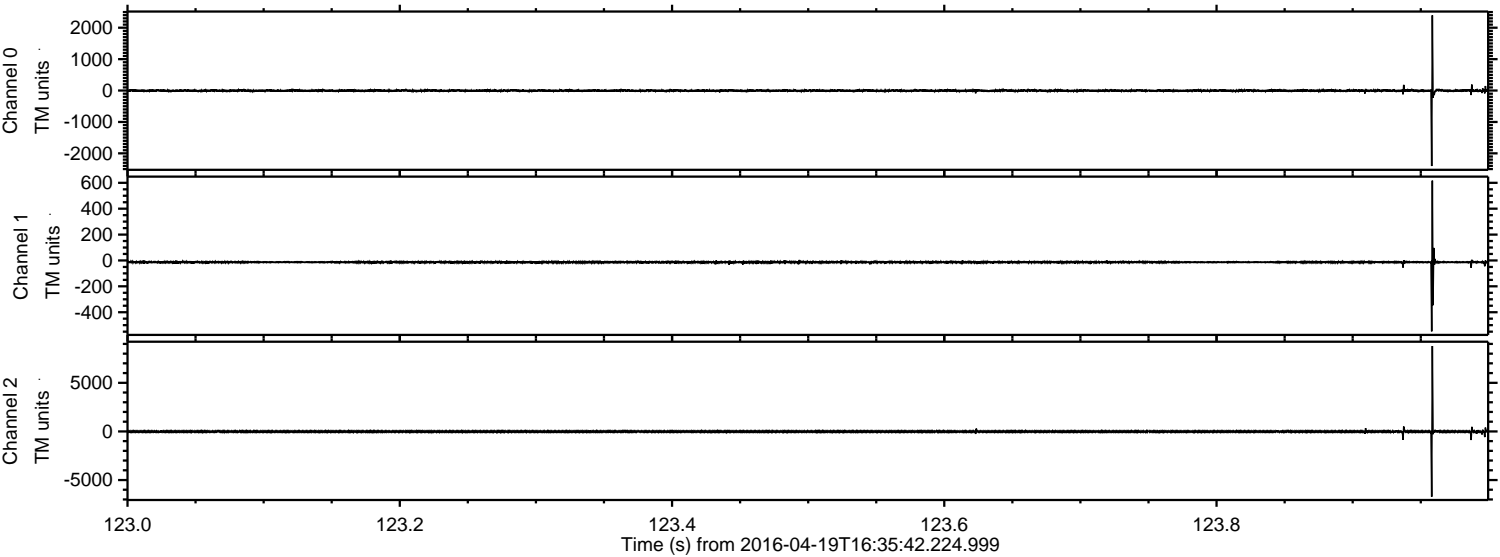

Processed Mon May 9 11:36:13 2016 by ELM ver.2012-10-06 from 001__elm20160419_163541__dat00.bin

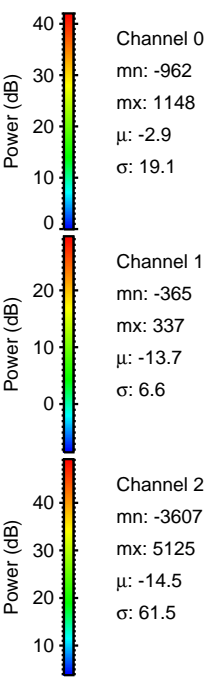
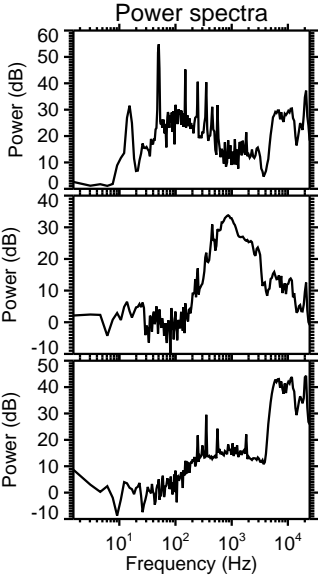
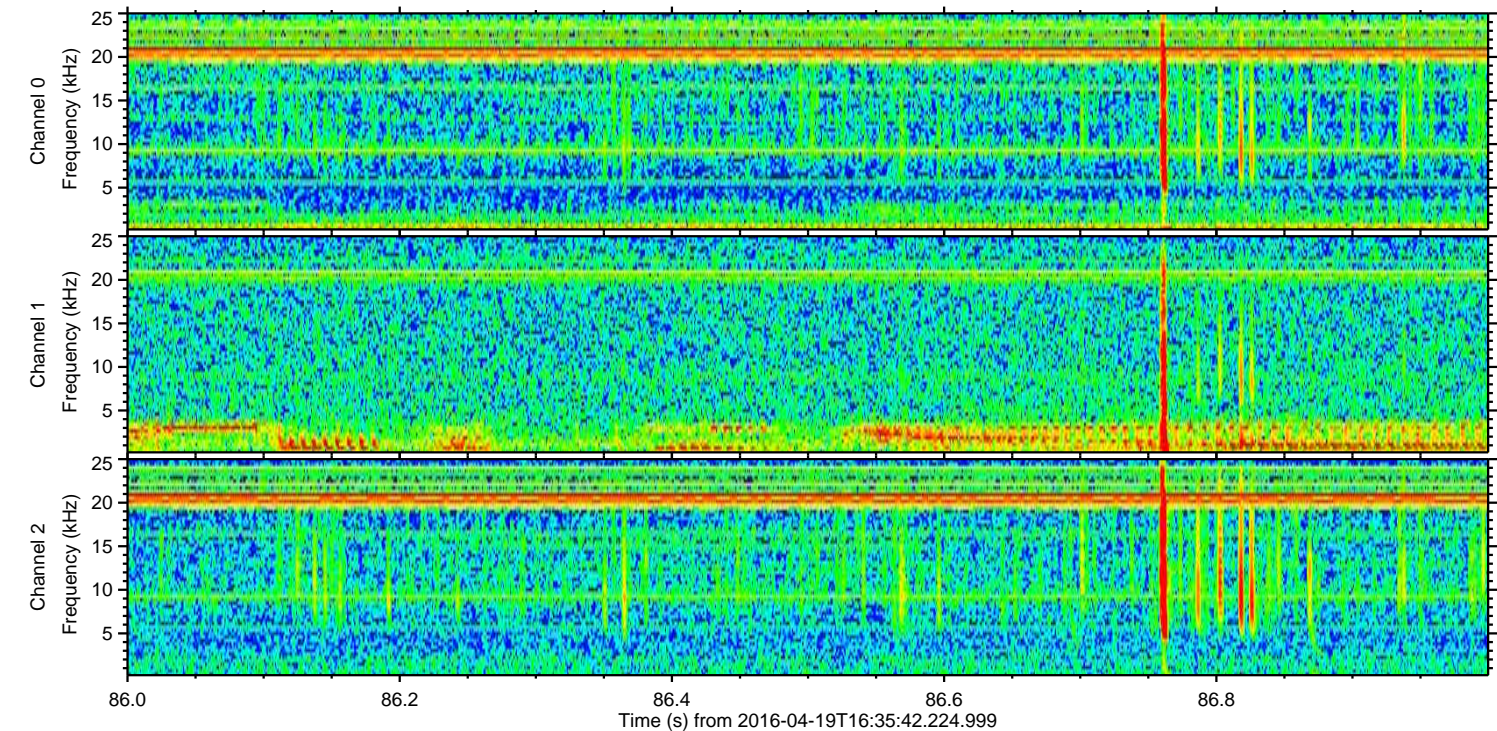
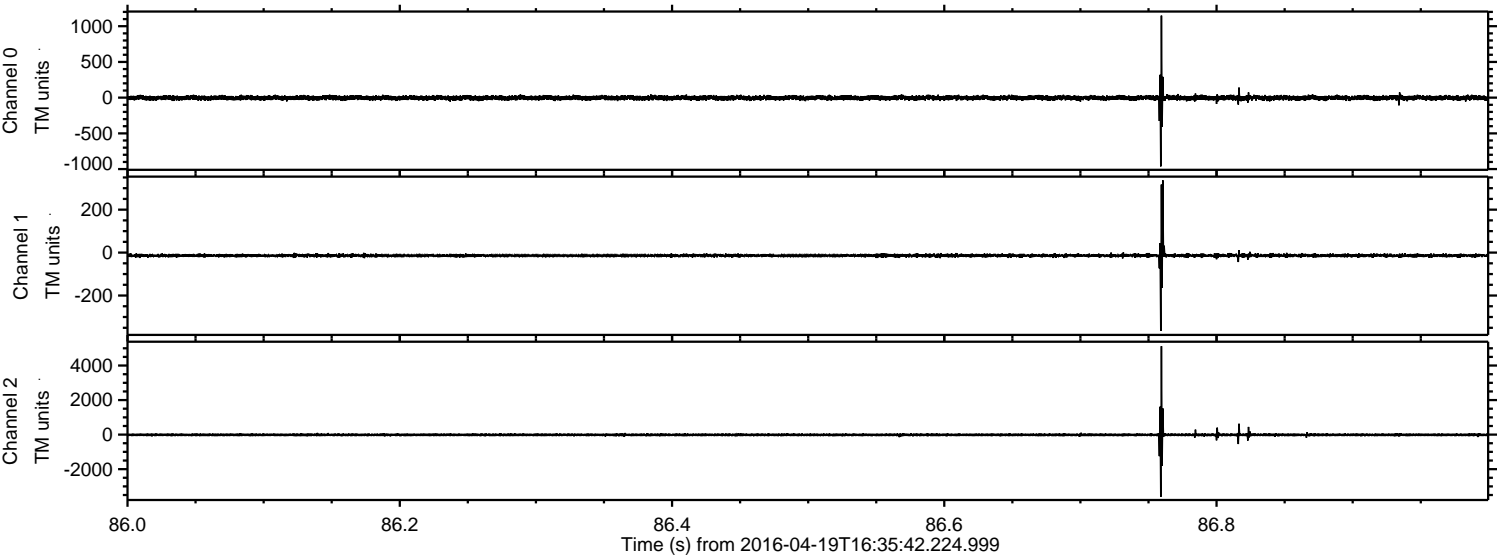

Processed Mon May 9 11:36:14 2016 by ELM ver.2012-10-06 from 001__elm20160419_163541__dat00.bin

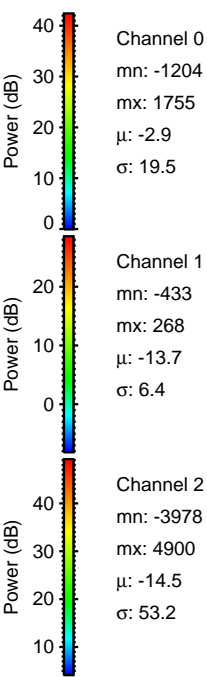
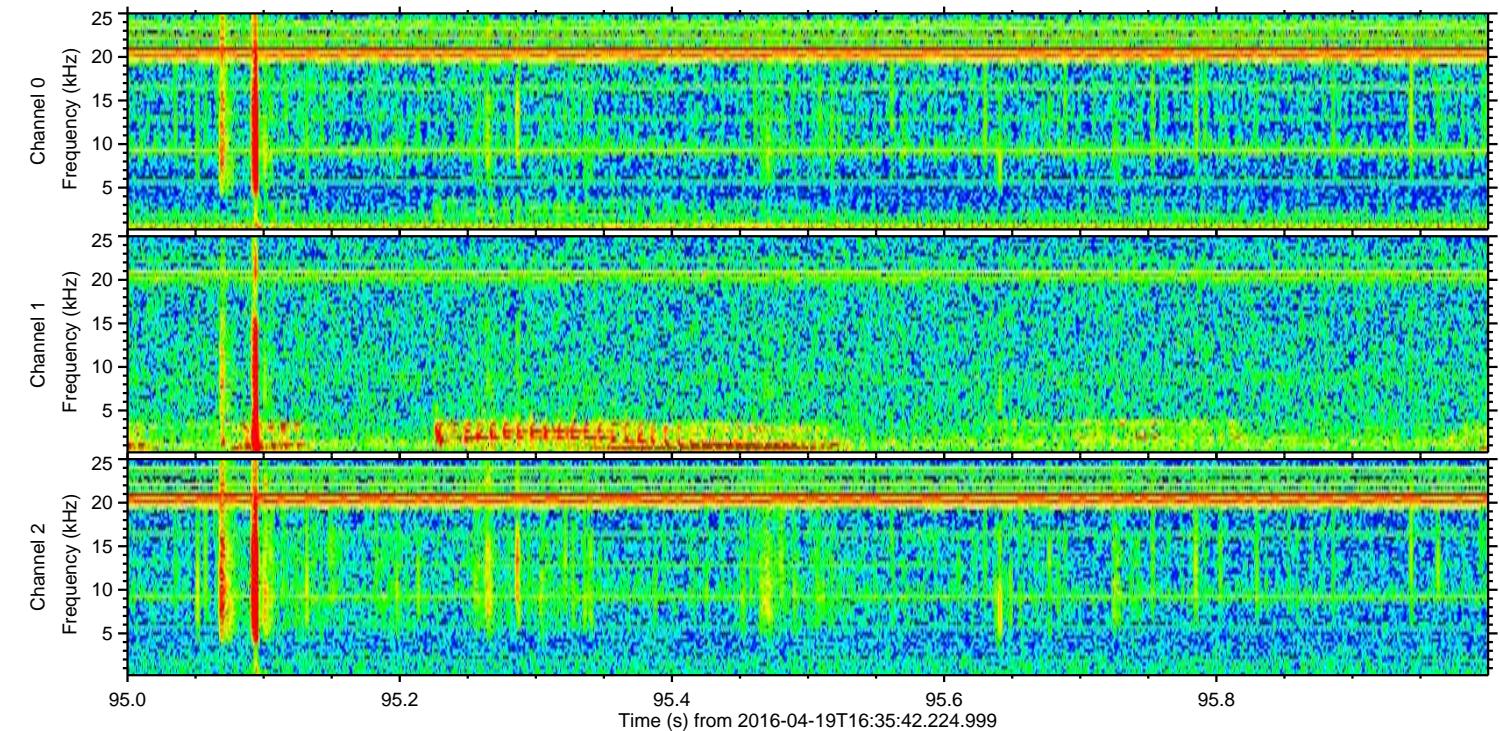
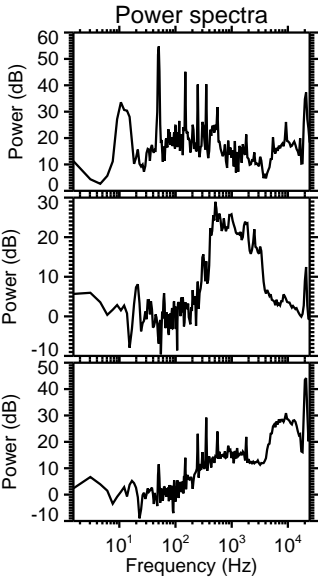
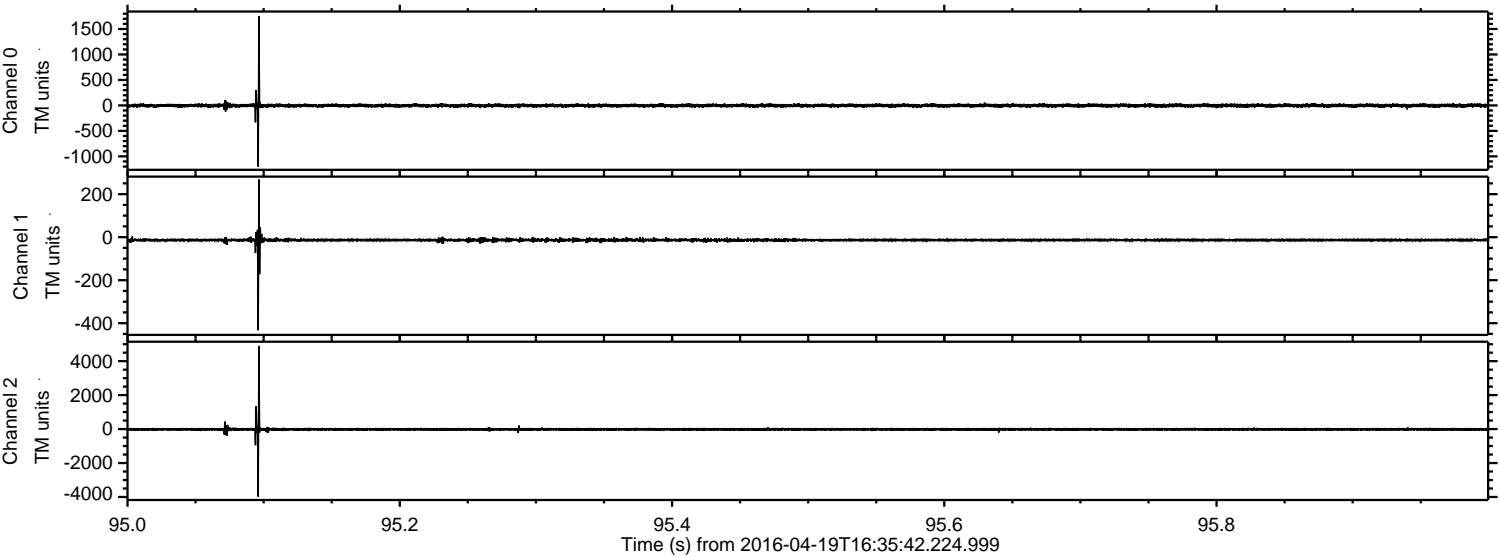

ELMAVAN 3D WAVEFORMS (Measured data sampled at 50 kHz) 51000 packets of 144 samples from 2016-04-19T16:35:42.224.999. Part 133/147

Processed Mon May 9 11:36:15 2016 by ELM ver.2012-10-06 from 001__elm20160419_163541__dat00.bin

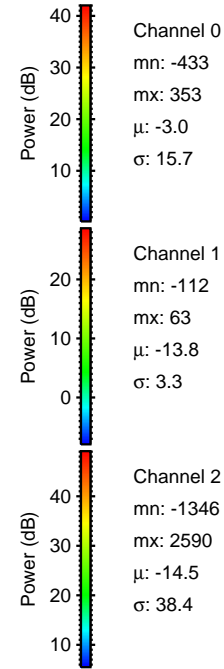
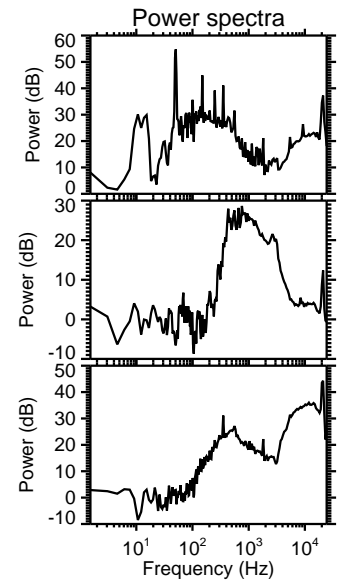
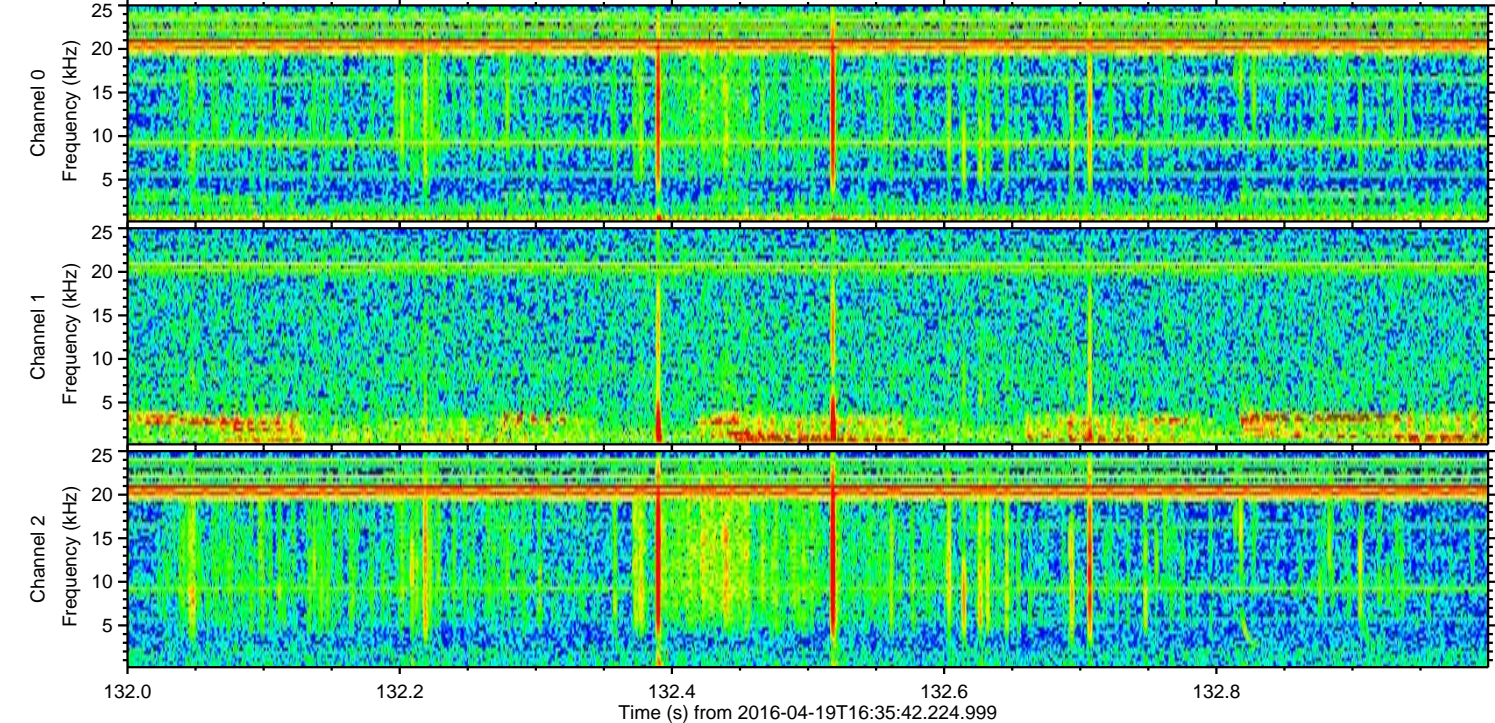
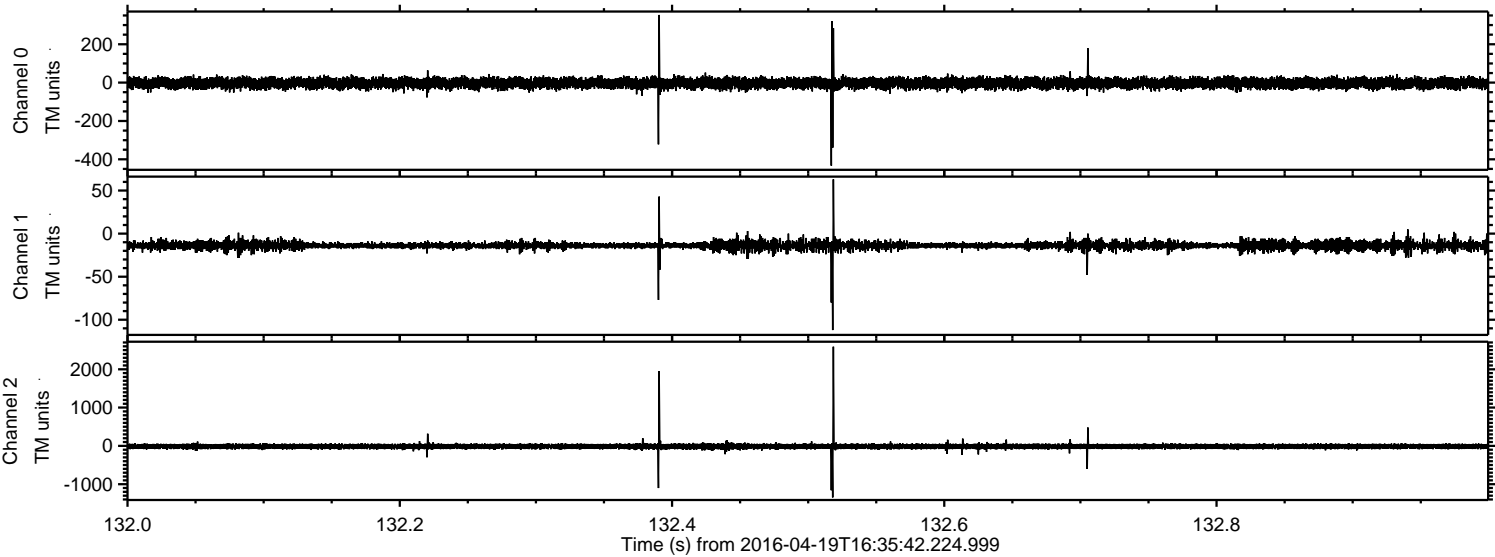

Processed Mon May 9 11:36:16 2016 by ELM ver.2012-10-06 from 001__elm20160419_163541__dat00.bin

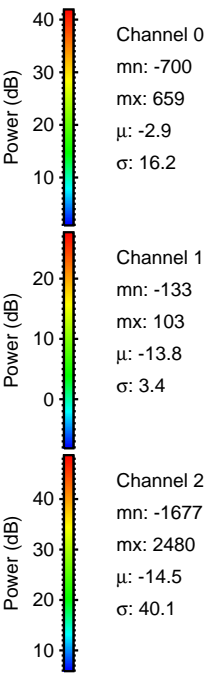
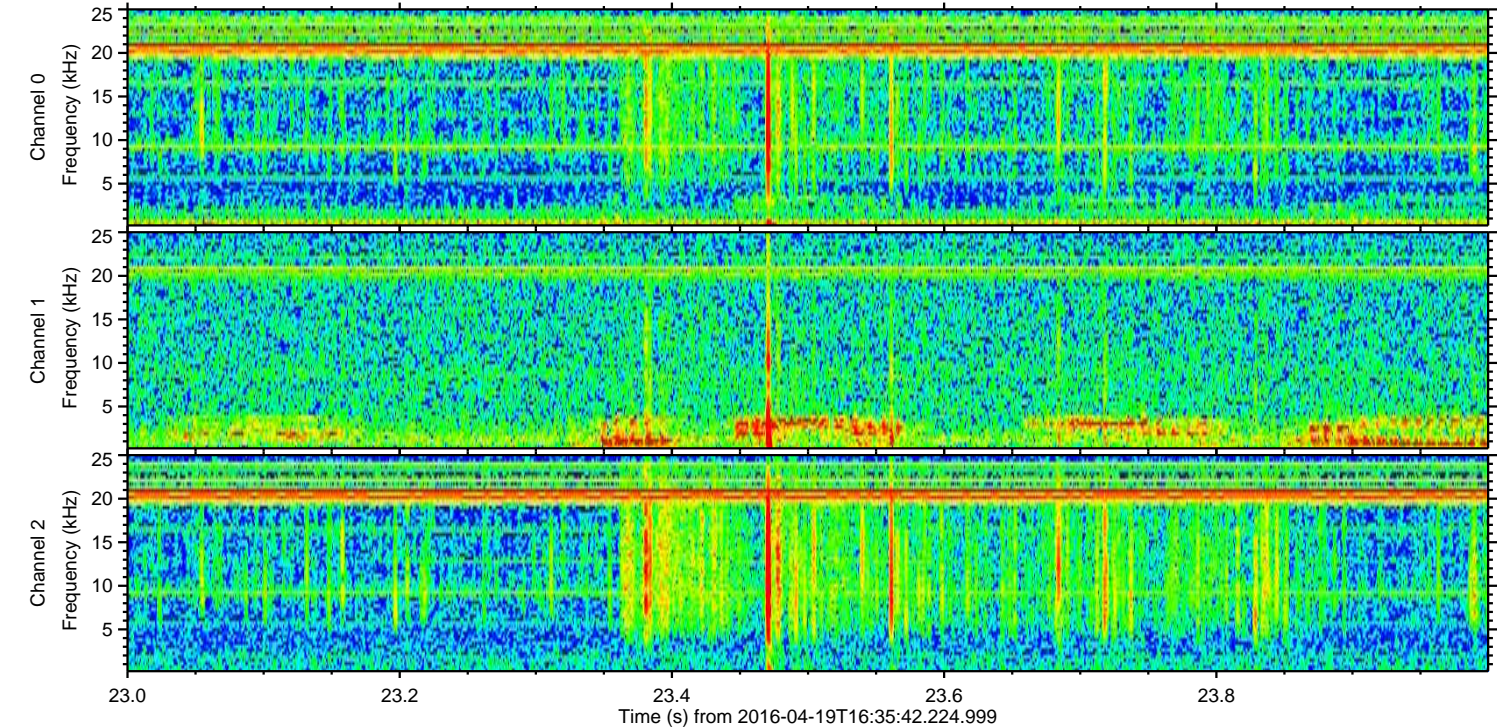
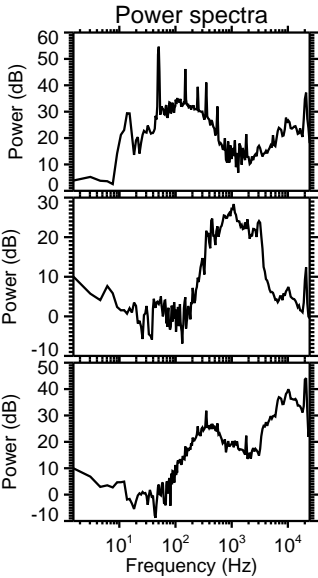
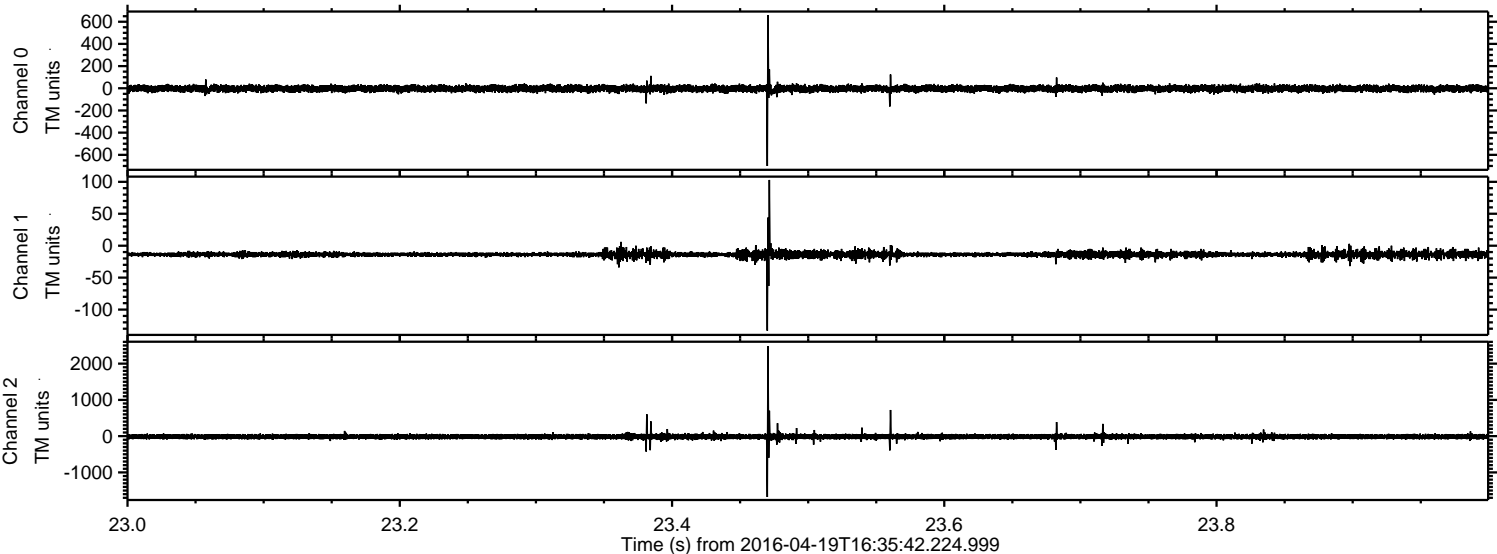

Processed Mon May 9 11:36:16 2016 by ELM ver.2012-10-06 from 001__elm20160419_163541__dat00.bin

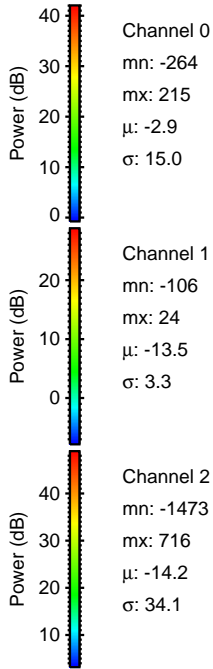
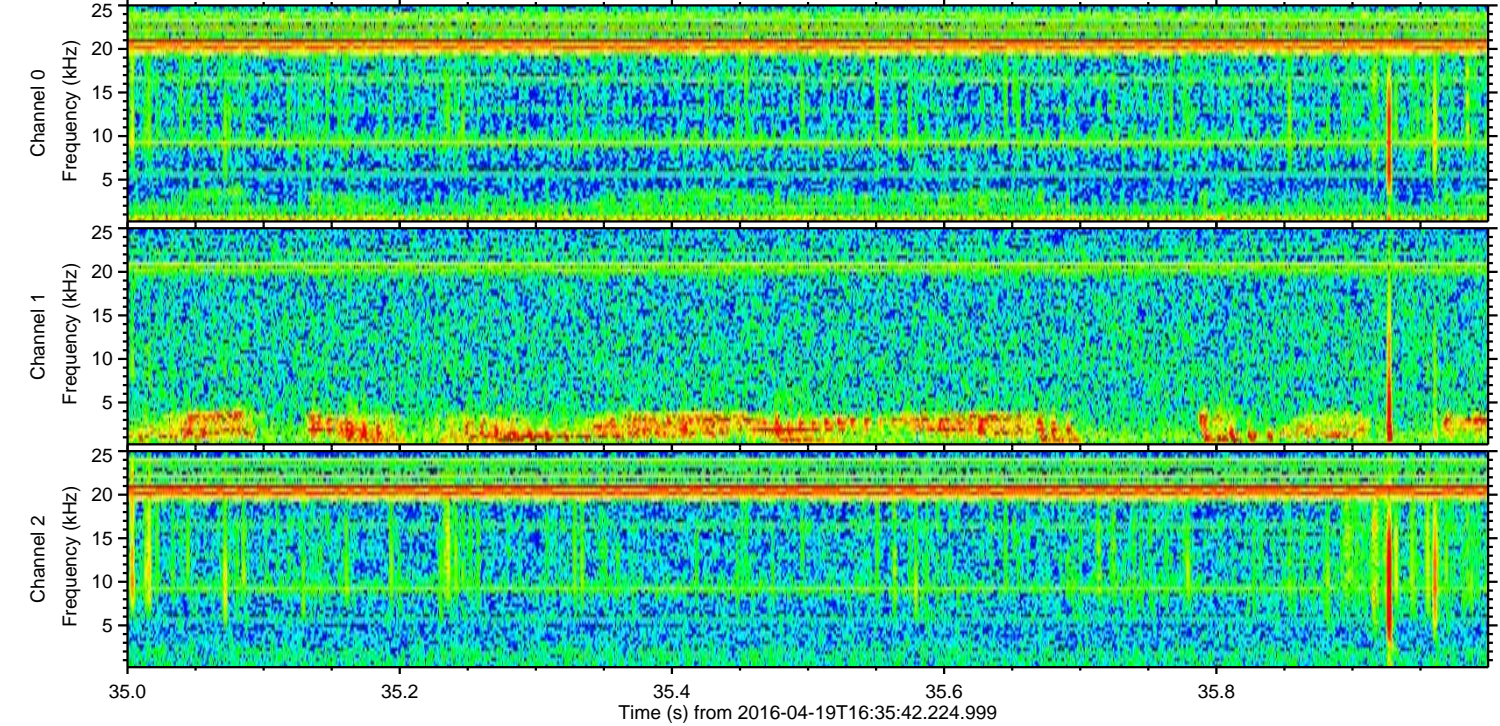
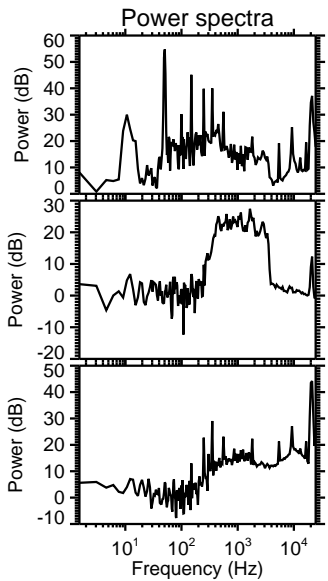
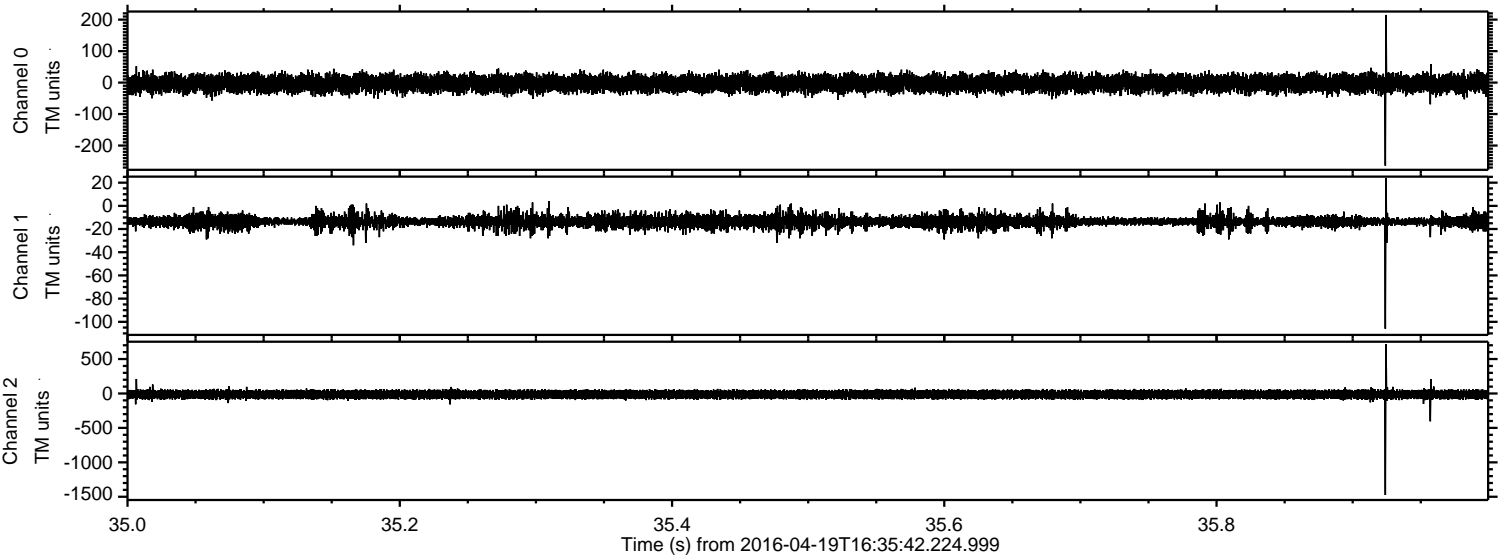

Processed Mon May 9 11:36:17 2016 by ELM ver.2012-10-06 from 001__elm20160419_163541__dat00.bin

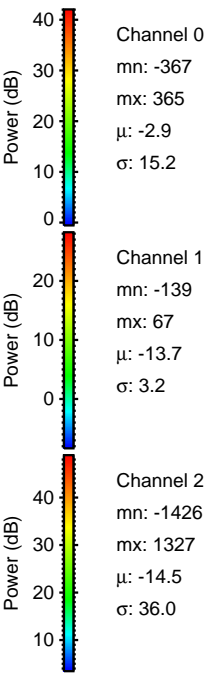
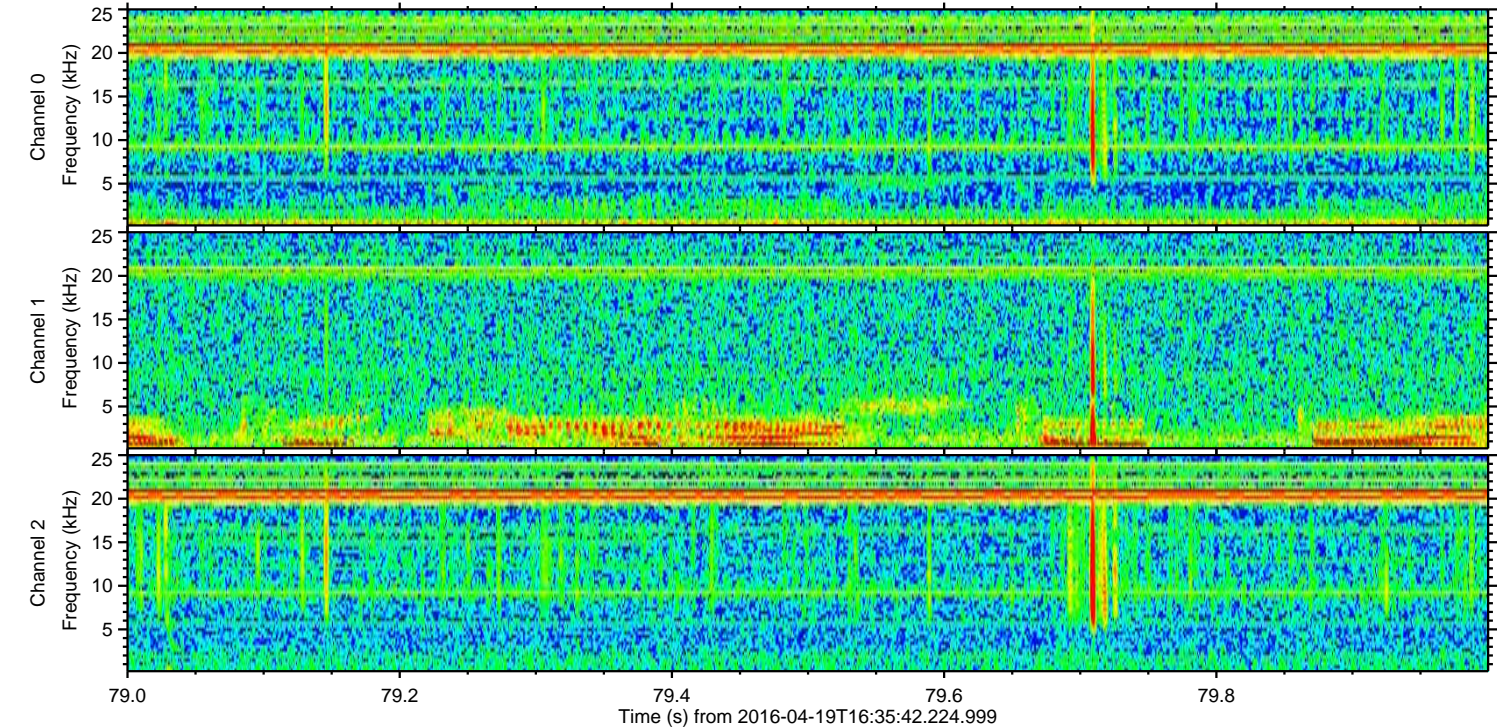
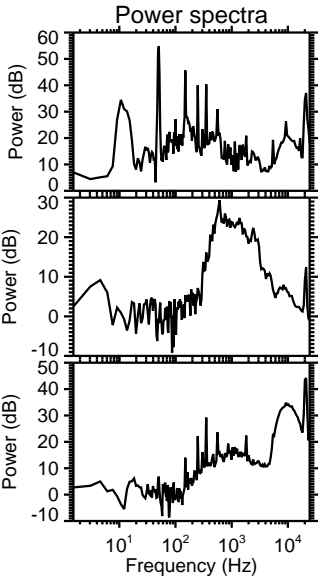
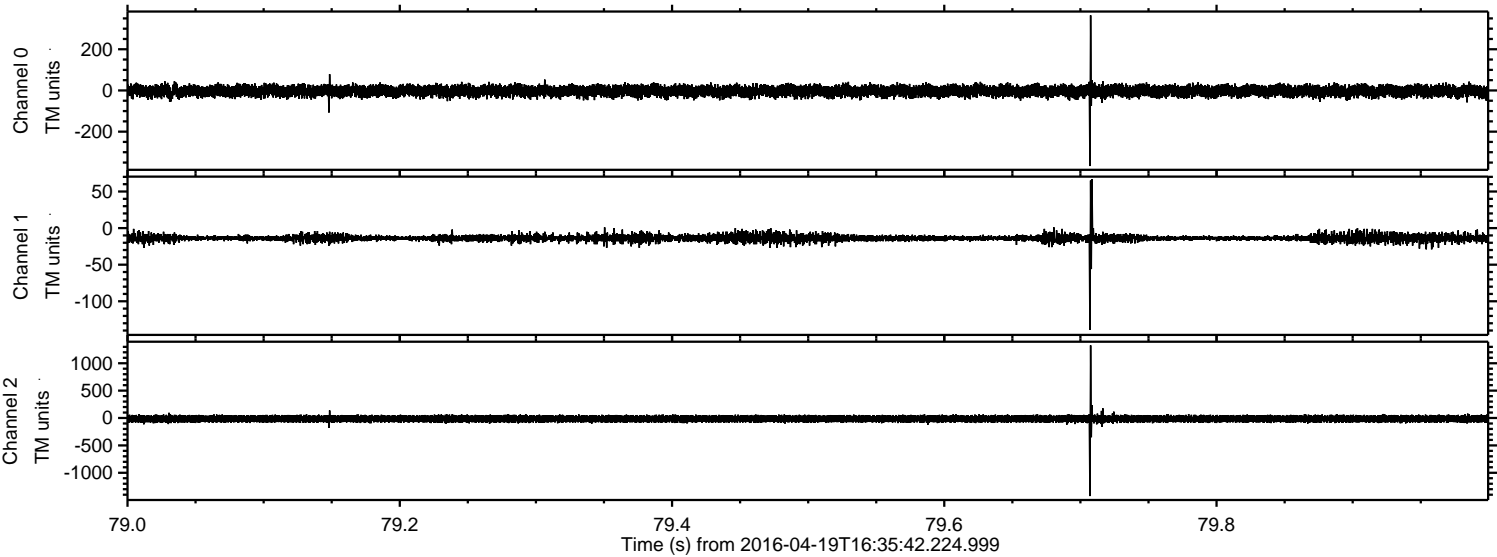

Processed Mon May 9 11:36:18 2016 by ELM ver.2012-10-06 from 001_elm20160419_163541__dat00.bin

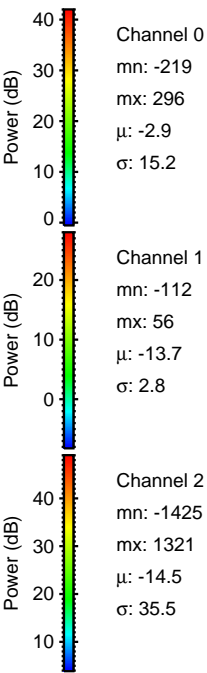
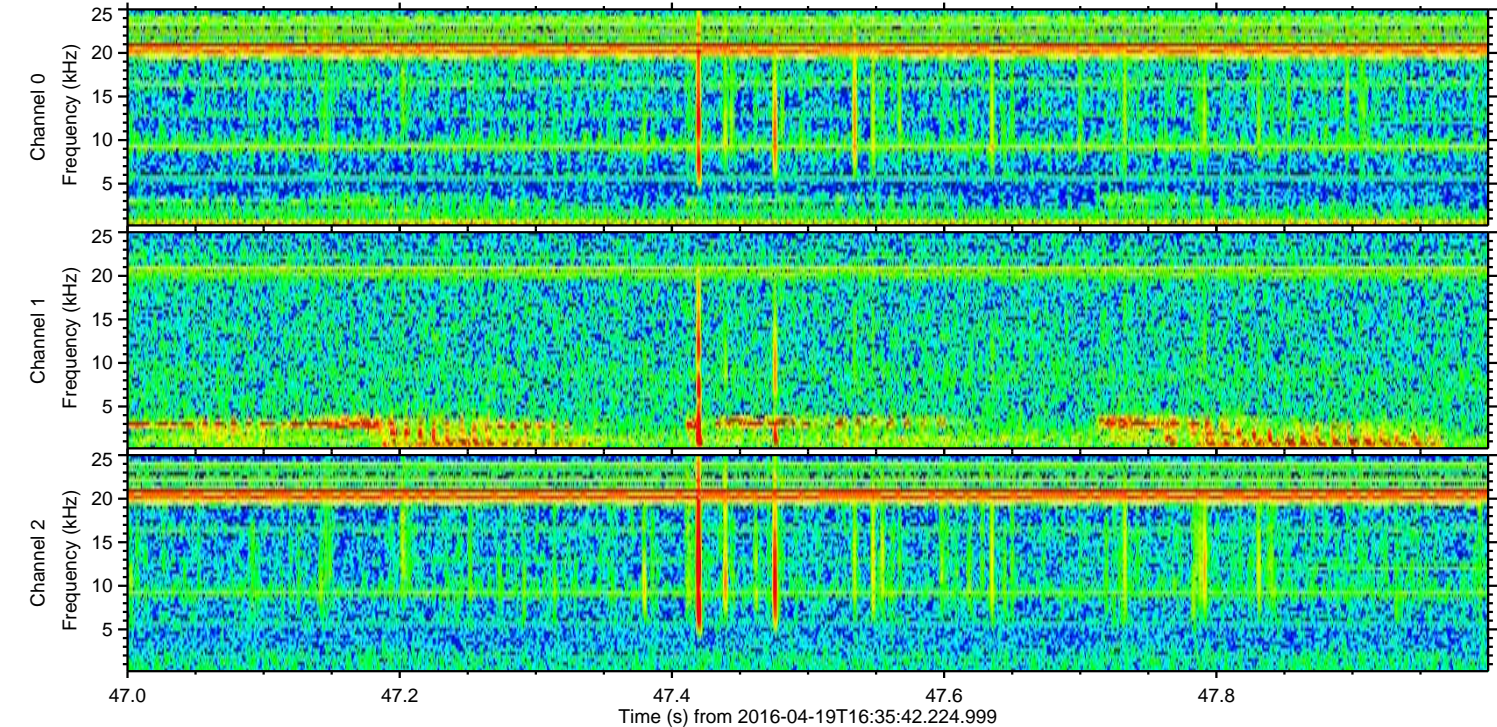
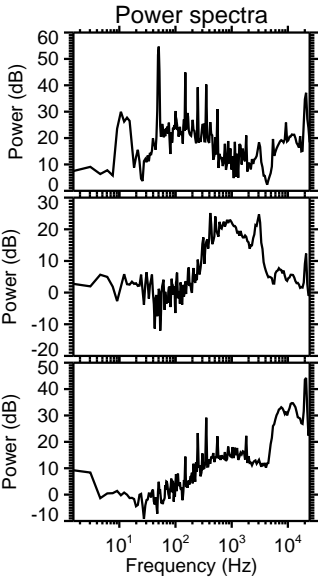
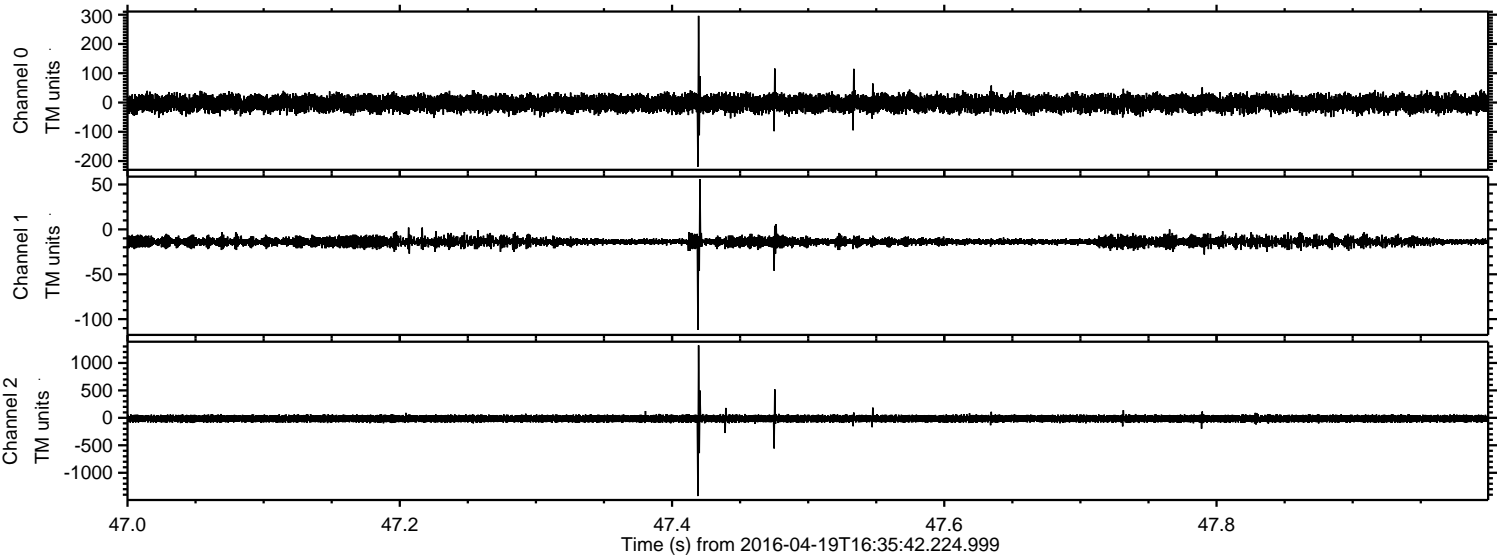

ELMAVAN 3D WAVEFORMS (Measured data sampled at 50 kHz) 51000 packets of 144 samples from 2016-04-19T16:35:42.224.999. Part 113/147

Processed Mon May 9 11:36:19 2016 by ELM ver.2012-10-06 from 001__elm20160419_163541__dat00.bin

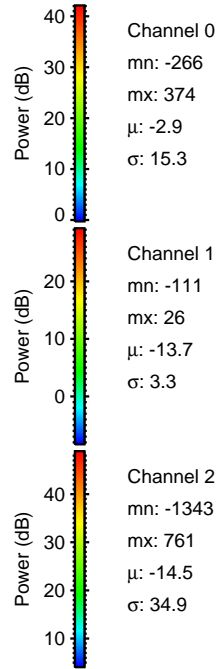
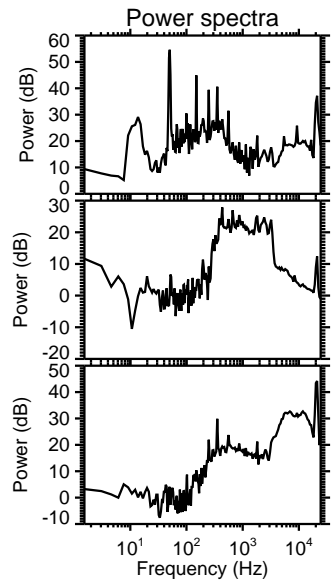
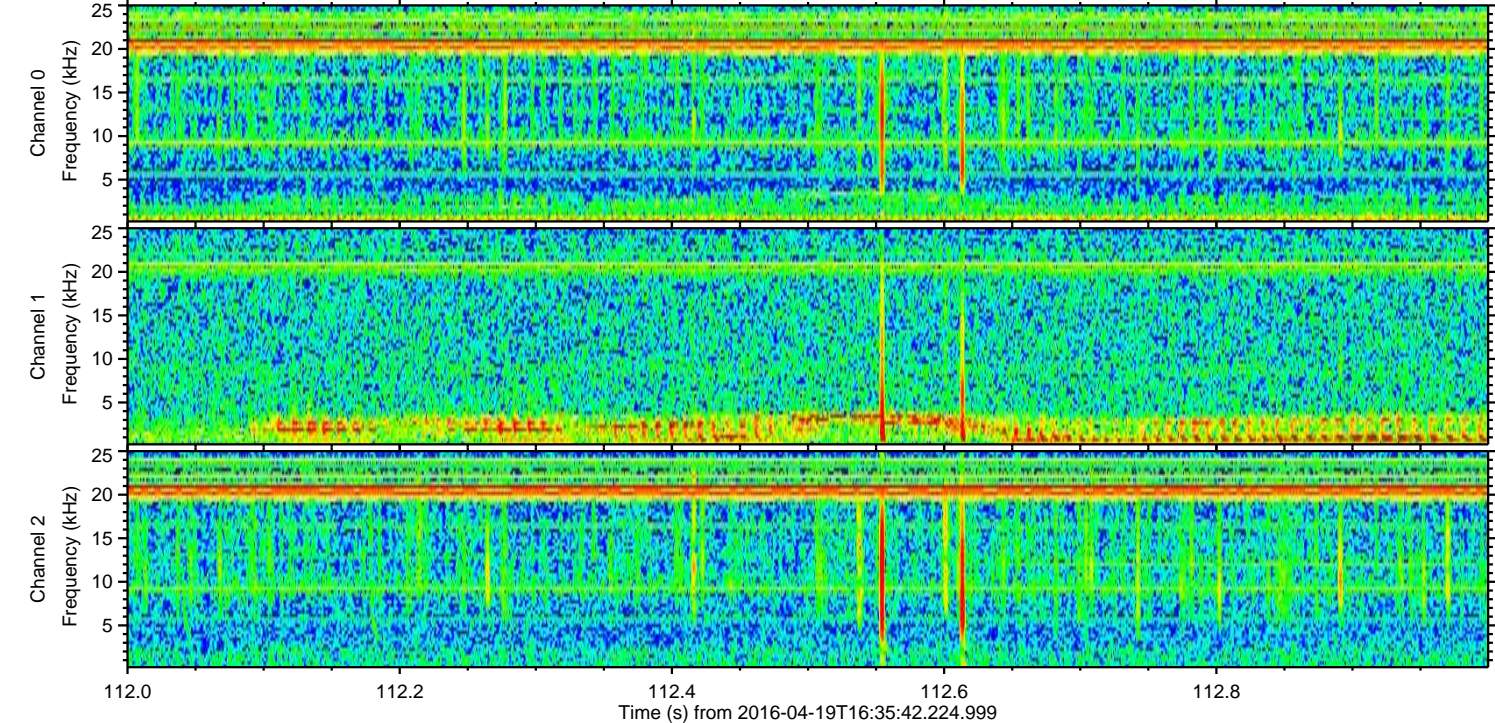
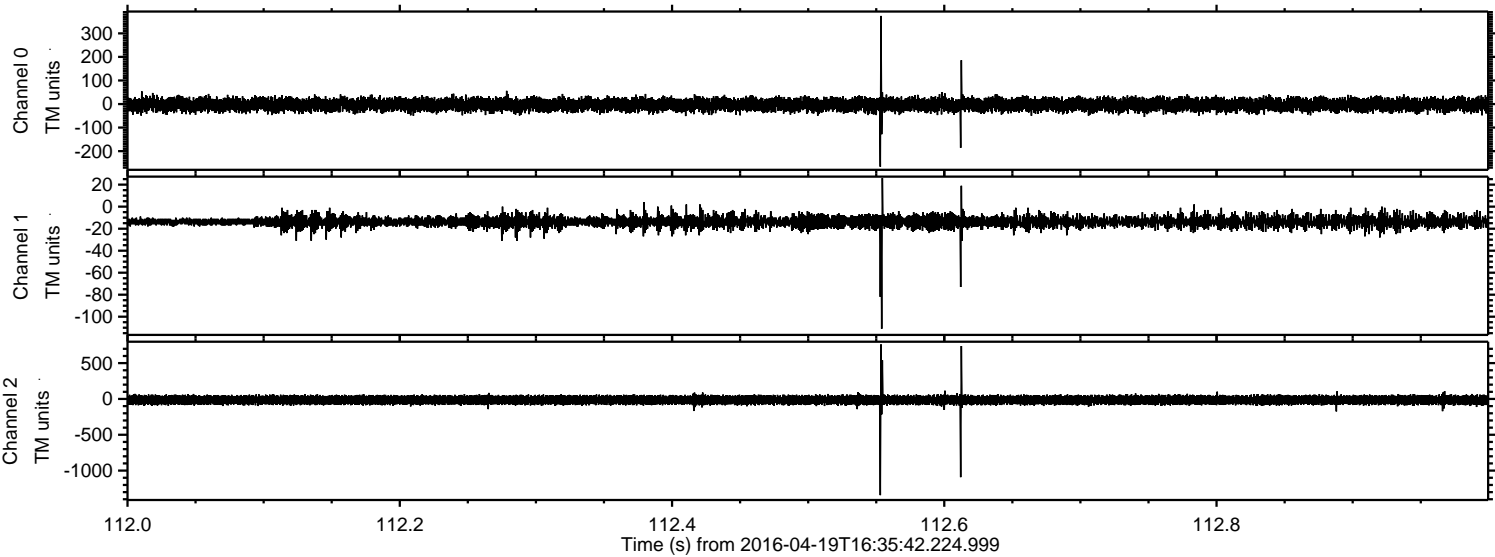

Channel 0
mn: -266
mx: 374
 μ : -2.9
 σ : 15.3

Channel 1
mn: -111
mx: 26
 μ : -13.7
 σ : 3.3

Channel 2
mn: -1343
mx: 761
 μ : -14.5
 σ : 34.9

Processed Mon May 9 11:36:20 2016 by ELM ver.2012-10-06 from 001__elm20160419_163541__dat00.bin

