

ELMAVAN 3D WAVEFORMS (Measured data sampled at 50 kHz) 51000 packets of 144 samples from 2016-04-19T14:15:35.873.000.

Processed Mon May 9 11:07:07 2016 by ELM ver.2012-10-06 from 001__elm20160419_141534__dat00.bin

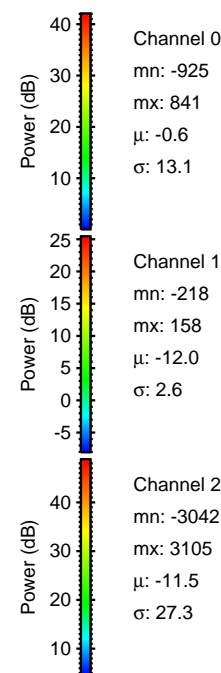
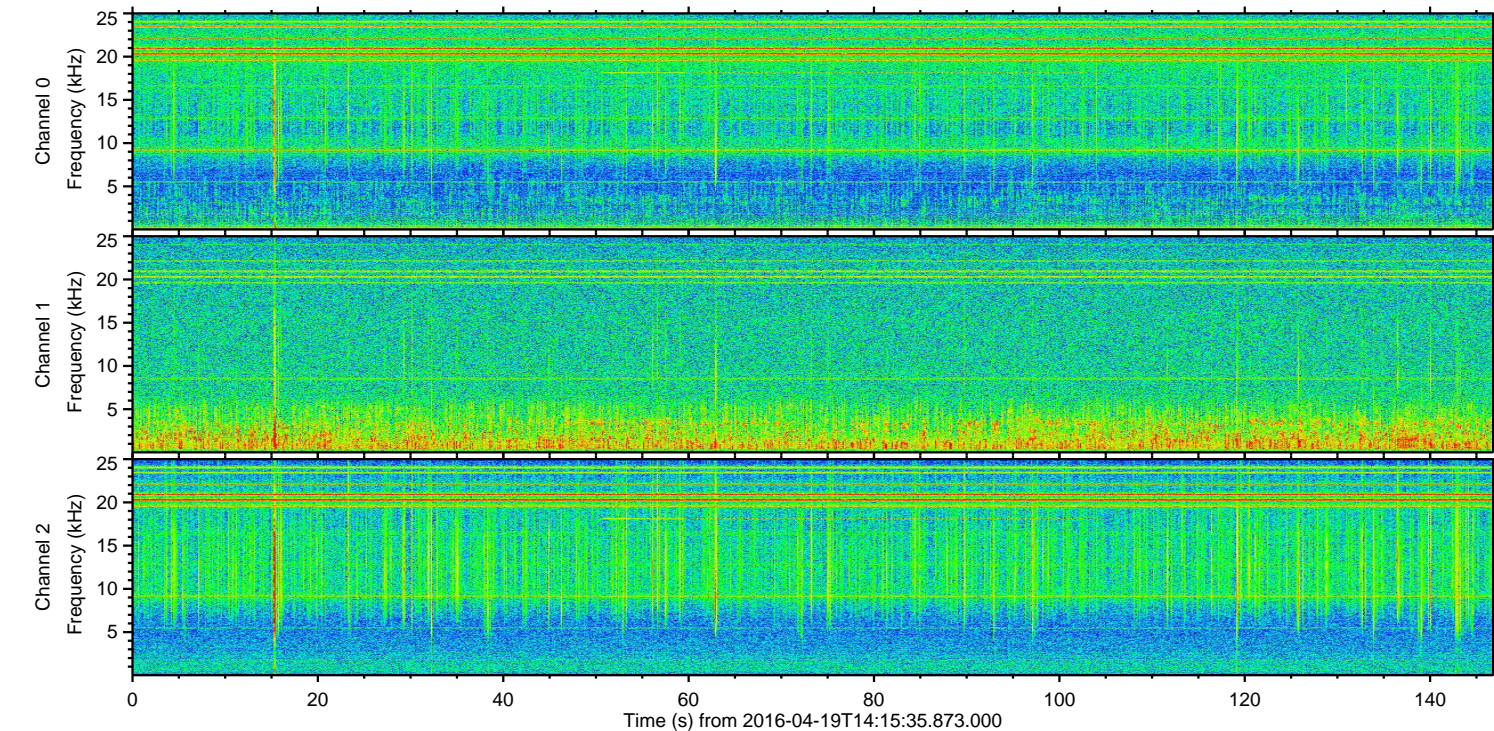
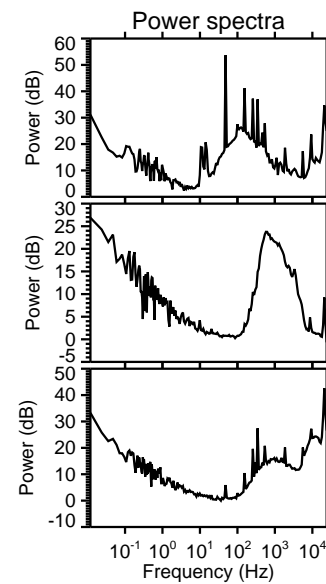
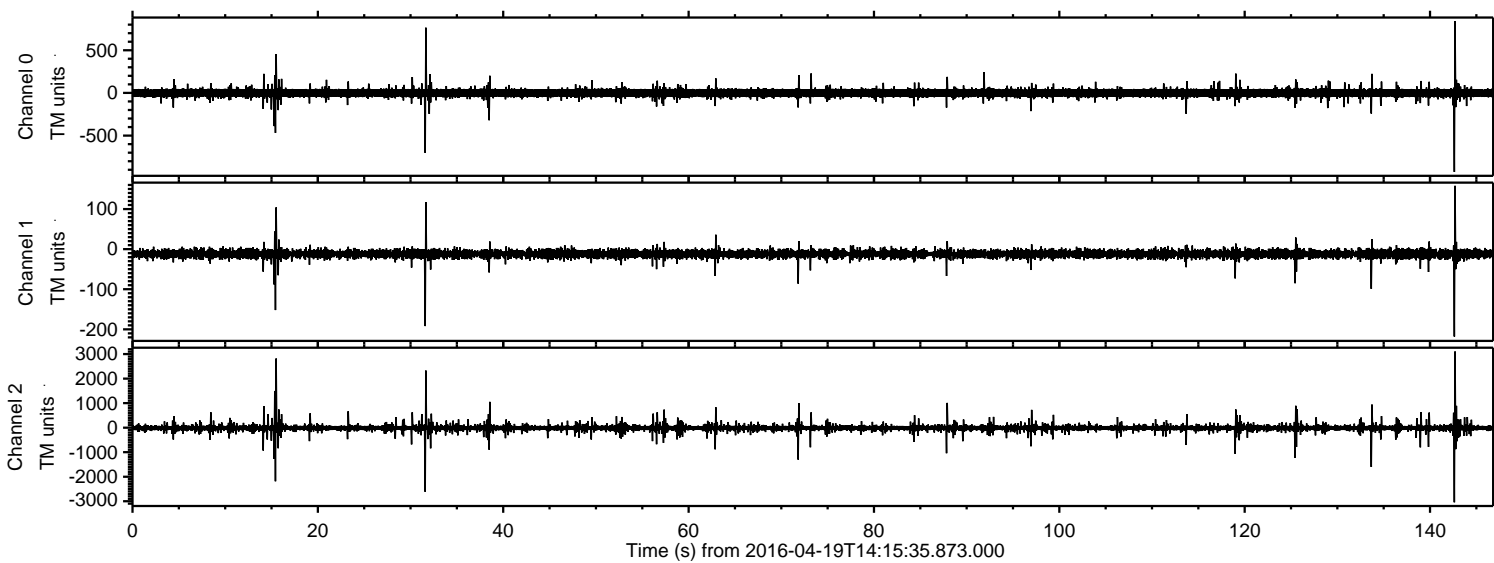

ELMAVAN 3D WAVEFORMS (Measured data sampled at 50 kHz) 51000 packets of 144 samples from 2016-04-19T14:15:35.873.000. Part 143/147

Processed Mon May 9 11:07:19 2016 by ELM ver.2012-10-06 from 001__elm20160419_141534__dat00.bin

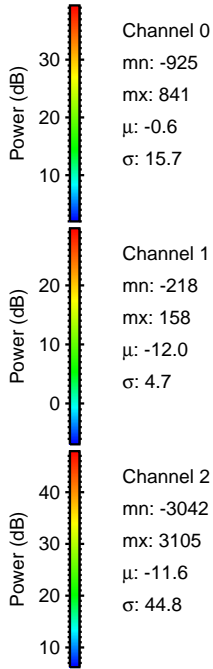
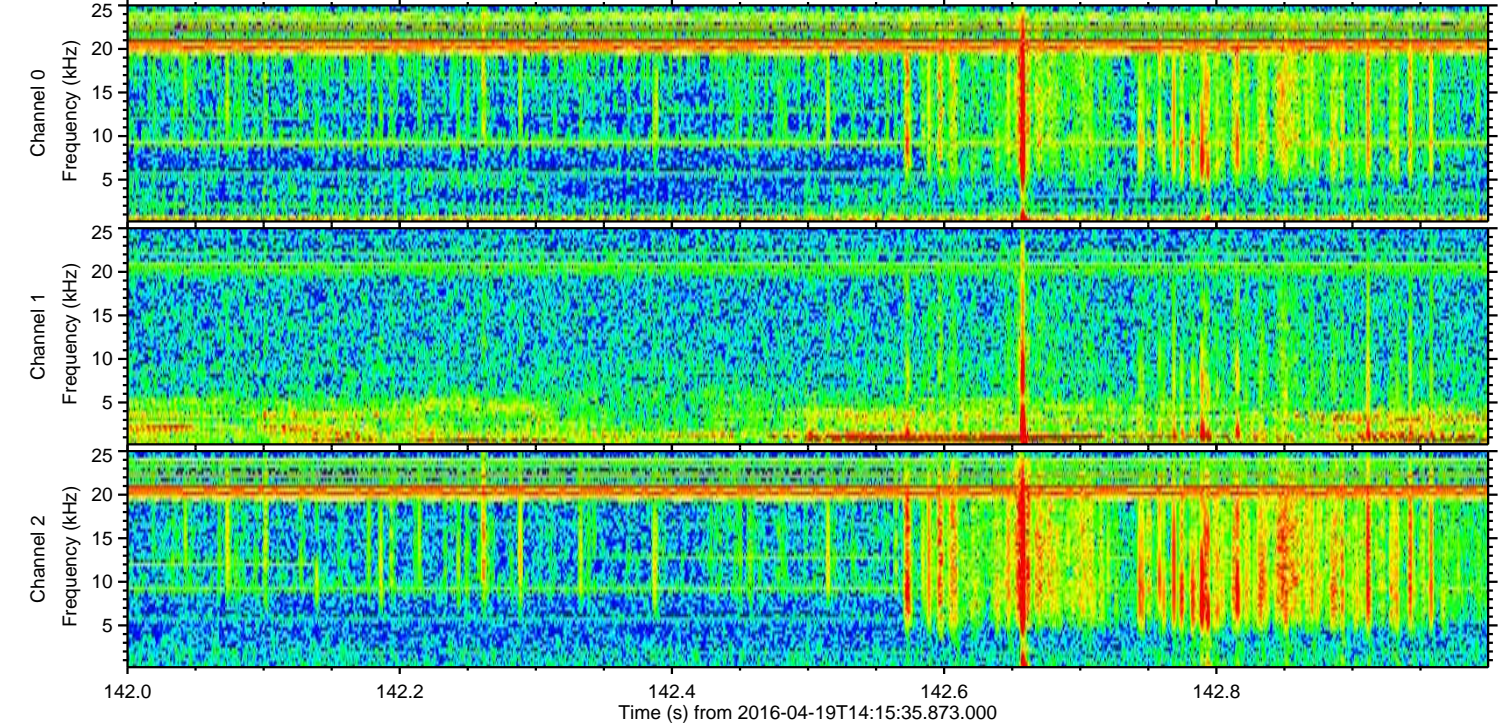
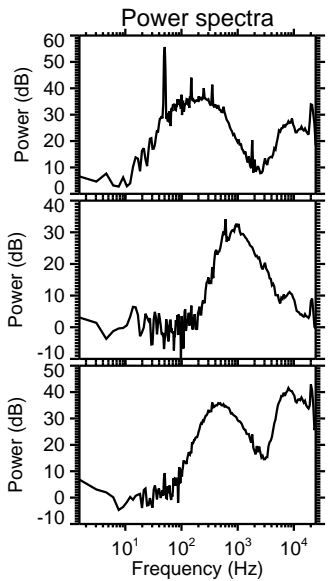
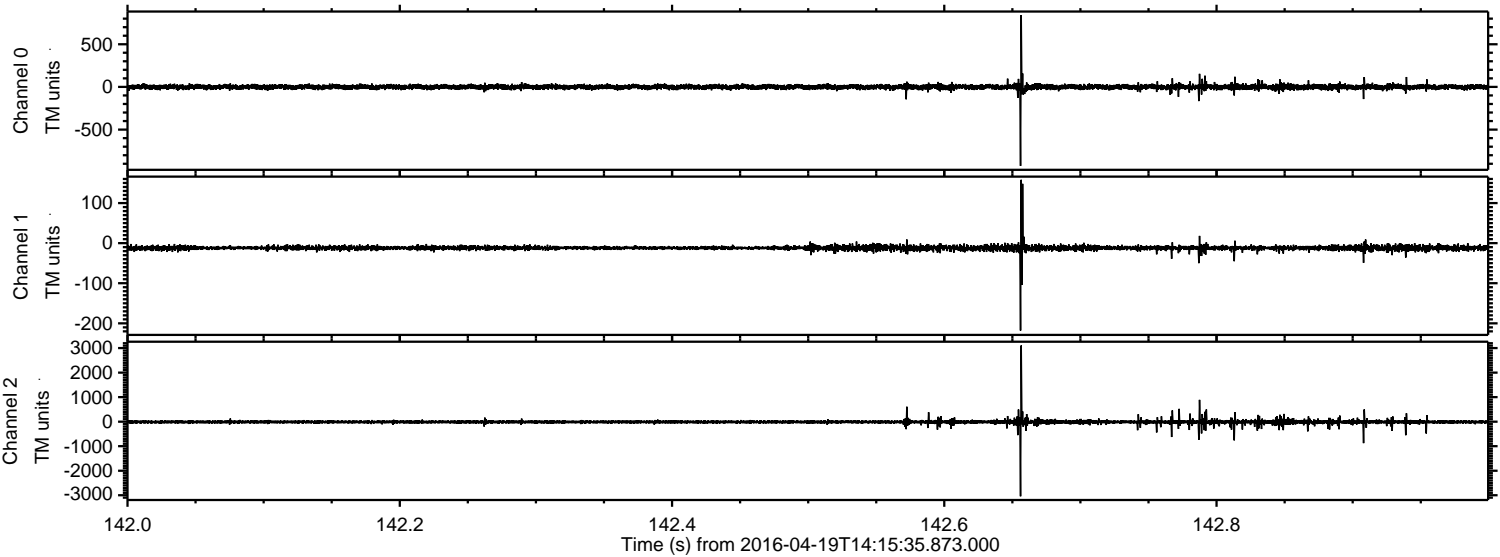

Processed Mon May 9 11:07:20 2016 by ELM ver.2012-10-06 from 001_elm20160419_141534__dat00.bin

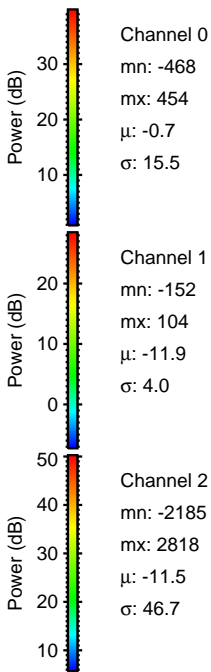
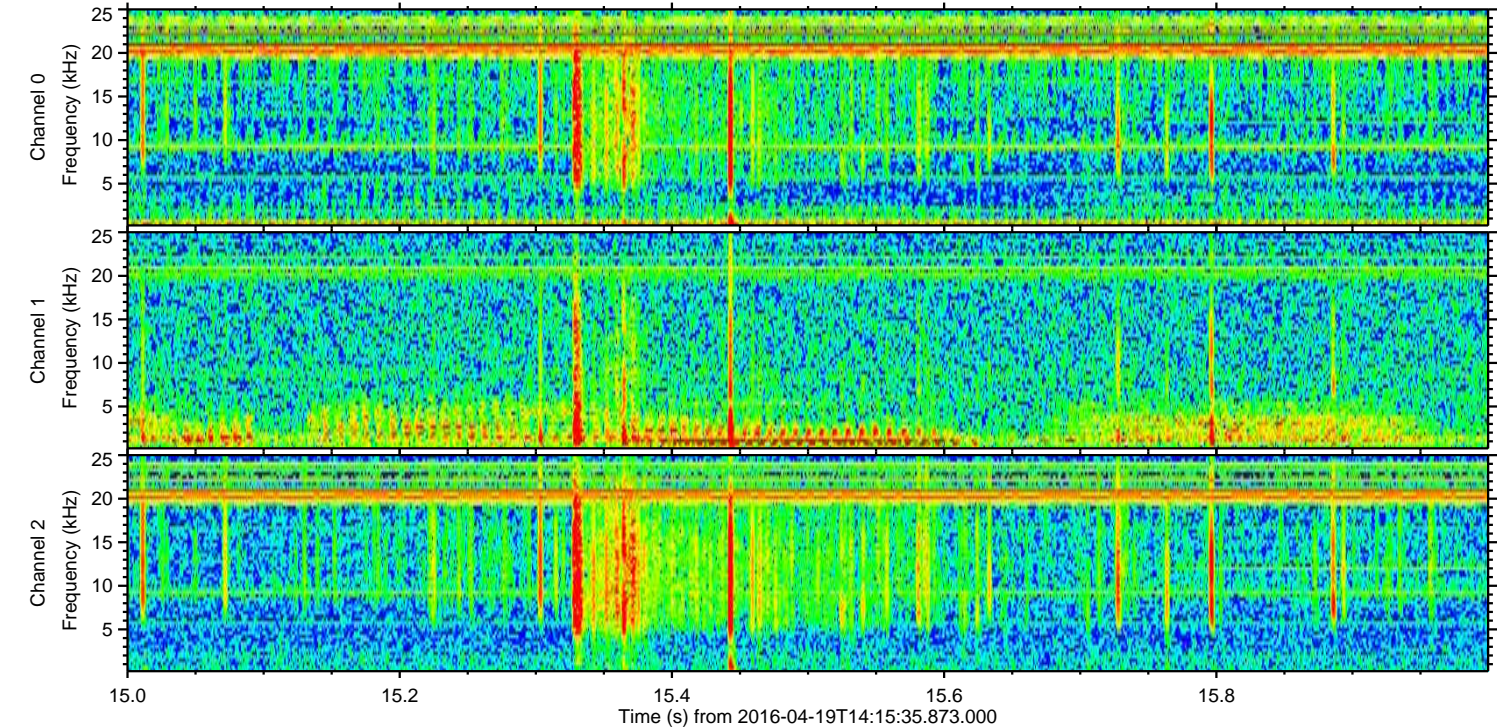
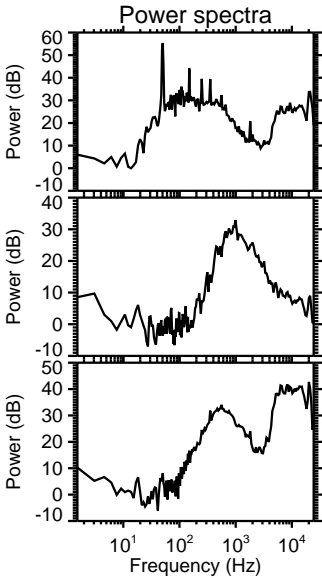
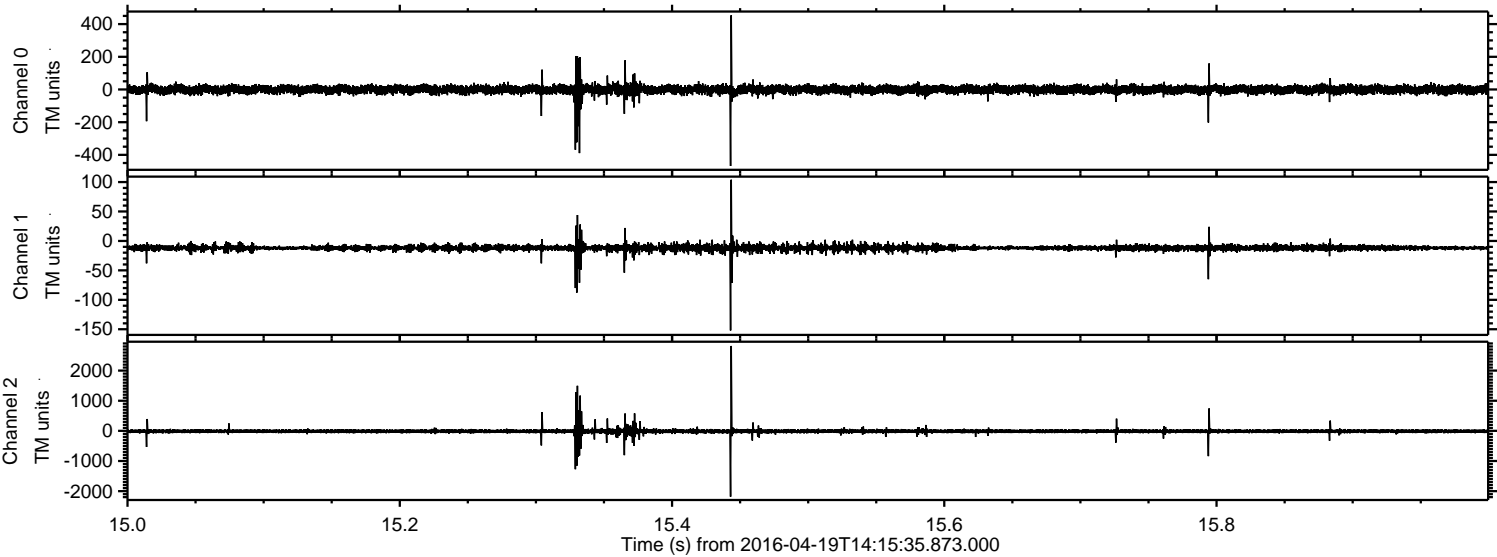

Processed Mon May 9 11:07:21 2016 by ELM ver.2012-10-06 from 001__elm20160419_141534__dat00.bin

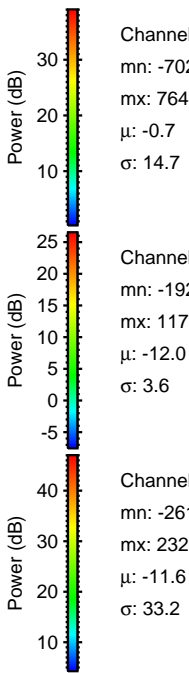
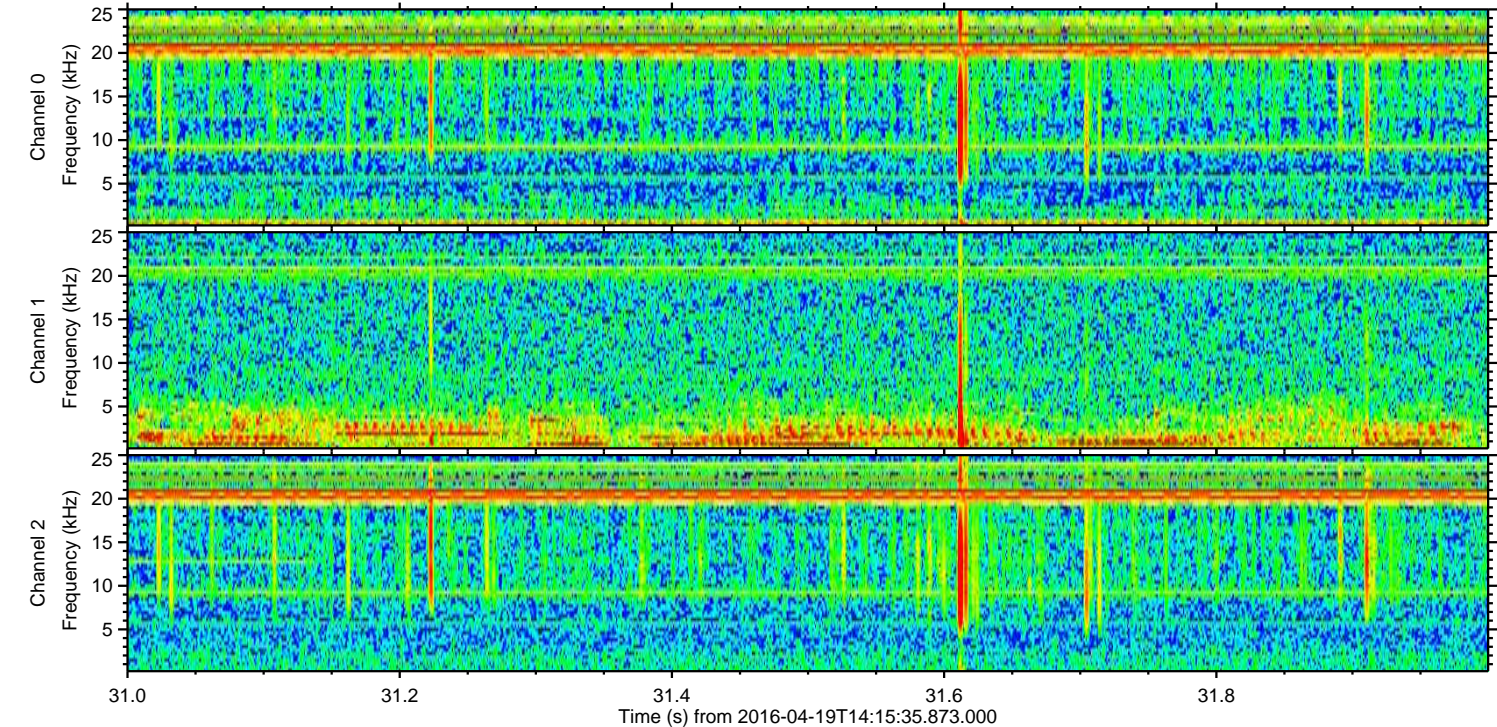
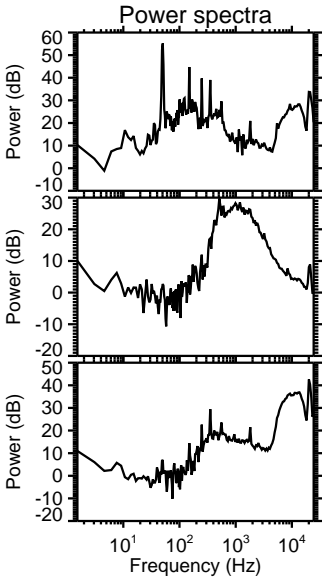
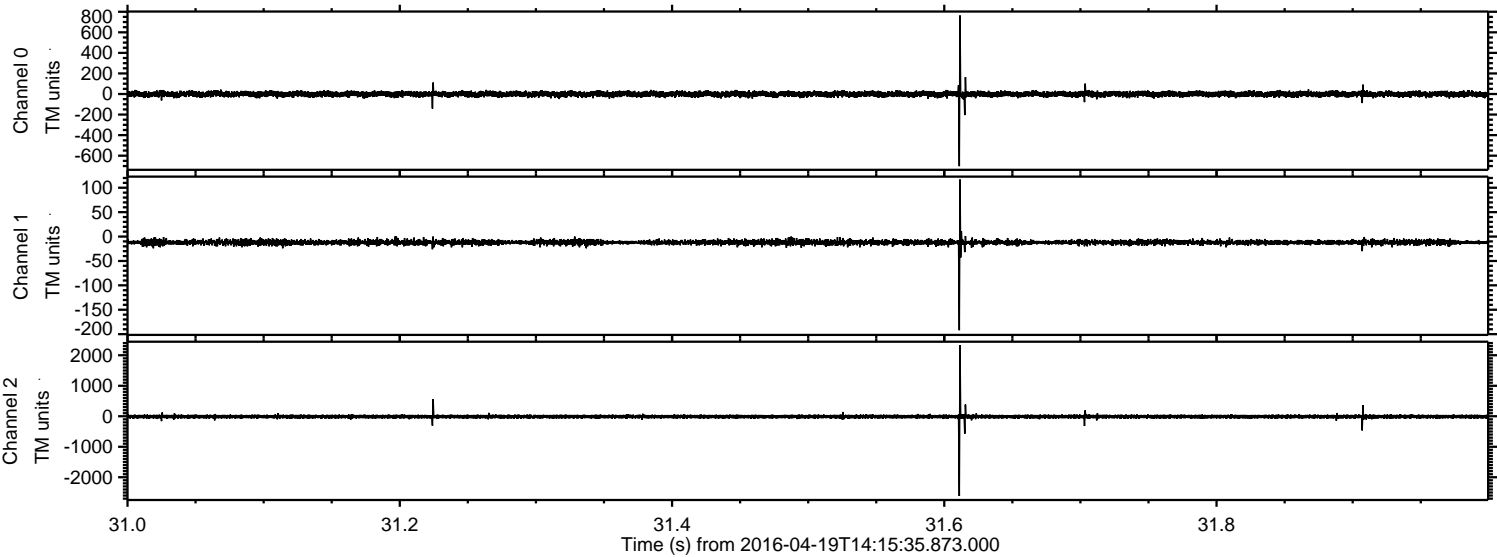

ELMAVAN 3D WAVEFORMS (Measured data sampled at 50 kHz) 51000 packets of 144 samples from 2016-04-19T14:15:35.873.000. Part 134/147

Processed Mon May 9 11:07:22 2016 by ELM ver.2012-10-06 from 001__elm20160419_141534__dat00.bin

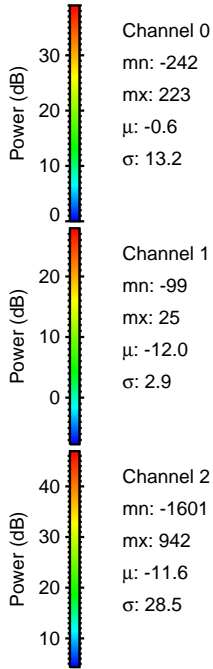
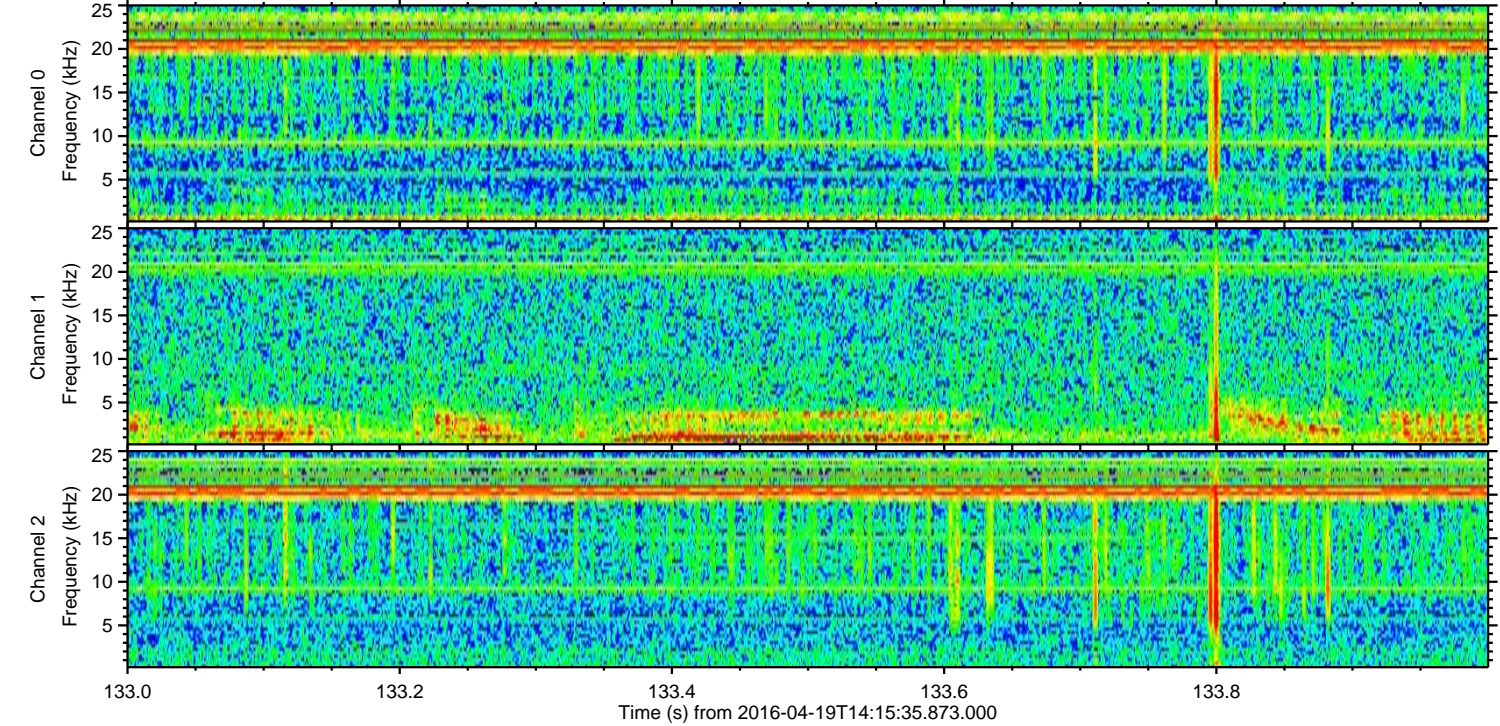
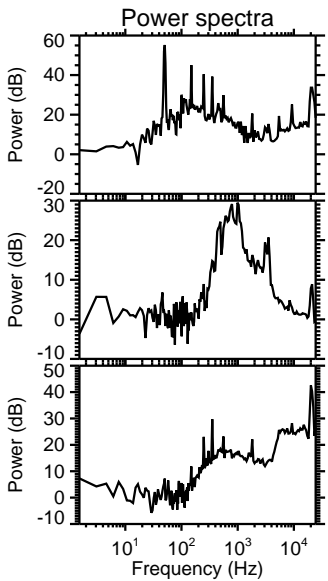
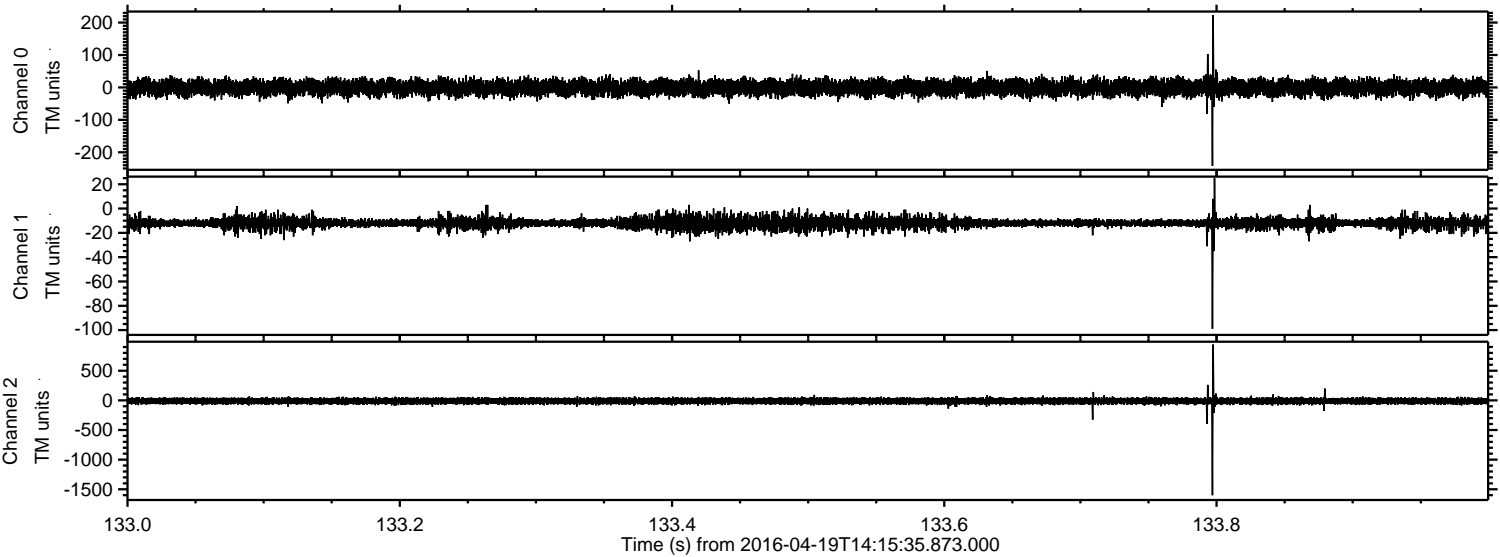

Processed Mon May 9 11:07:23 2016 by ELM ver.2012-10-06 from 001__elm20160419_141534__dat00.bin

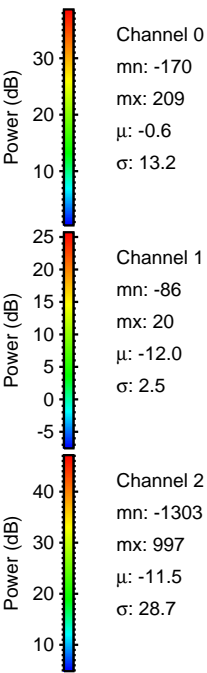
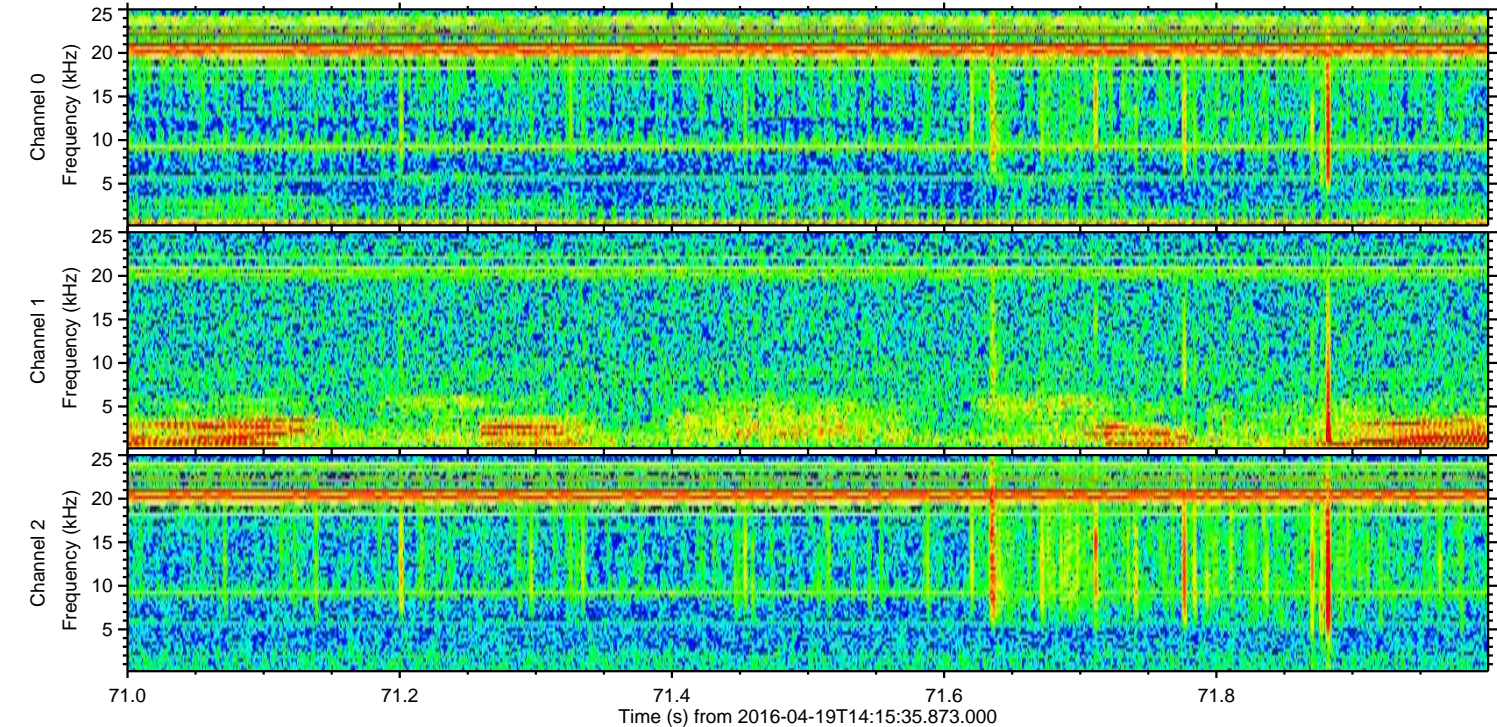
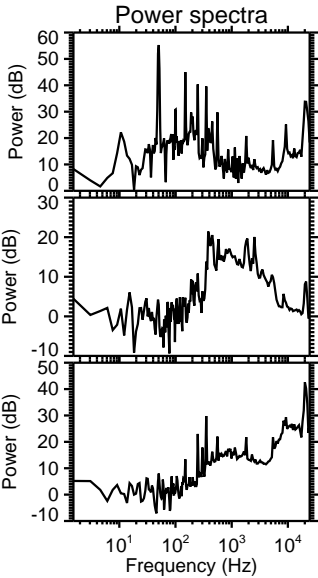
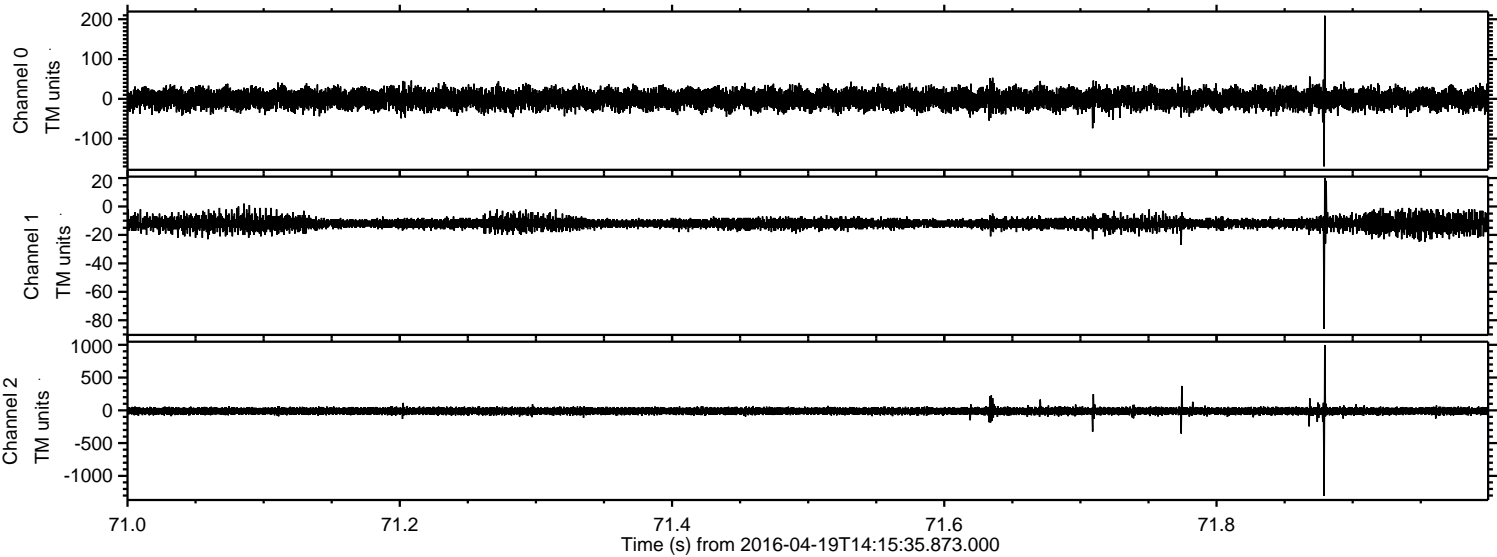

ELMAVAN 3D WAVEFORMS (Measured data sampled at 50 kHz) 51000 packets of 144 samples from 2016-04-19T14:15:35.873.000. Part 126/147

Processed Mon May 9 11:07:24 2016 by ELM ver.2012-10-06 from 001__elm20160419_141534__dat00.bin

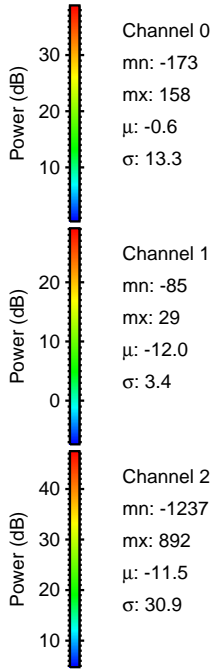
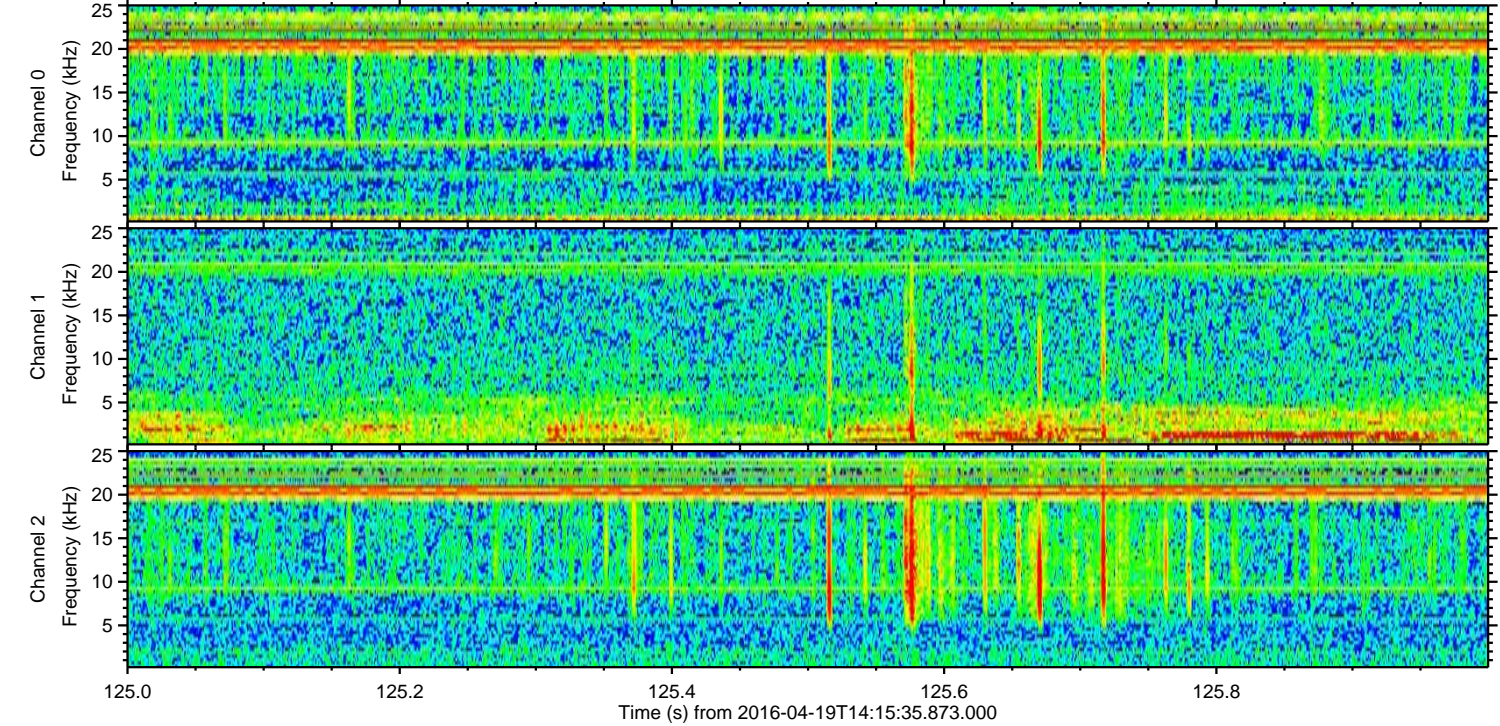
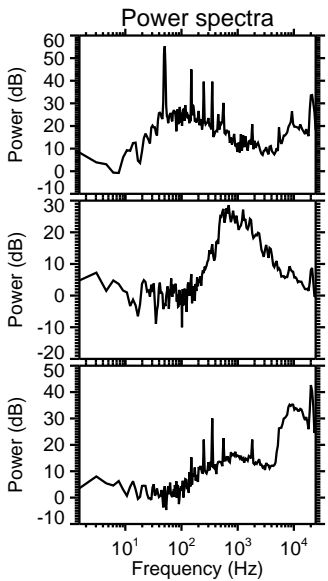
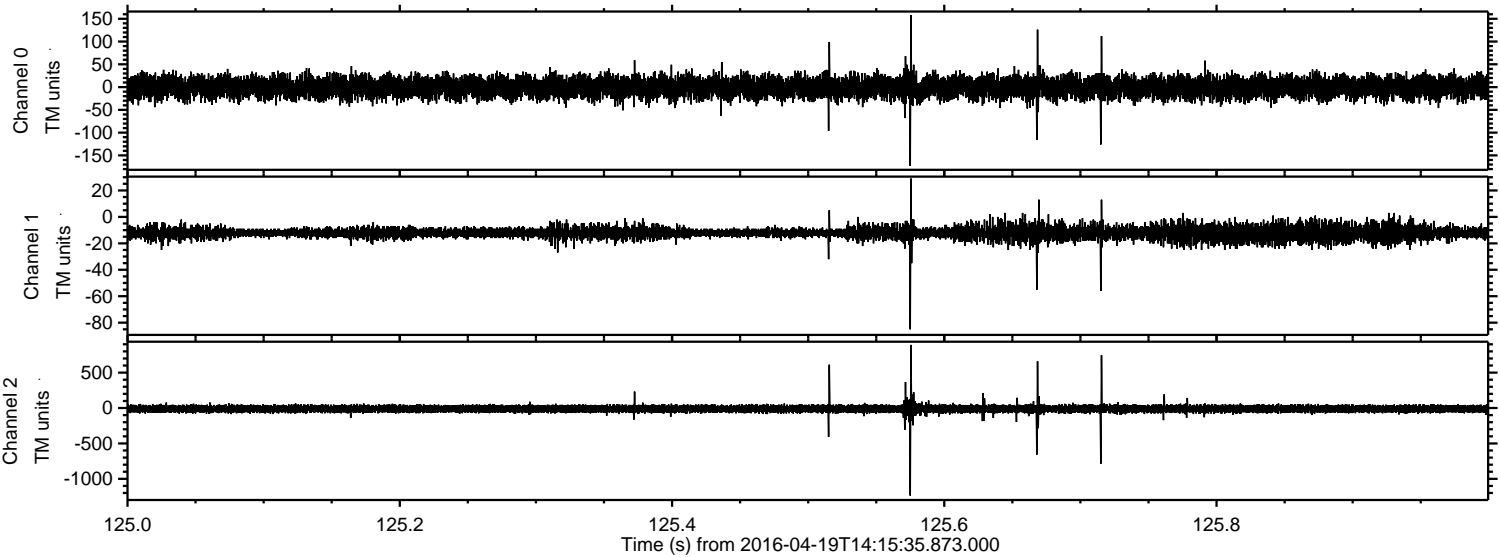

ELMAVAN 3D WAVEFORMS (Measured data sampled at 50 kHz) 51000 packets of 144 samples from 2016-04-19T14:15:35.873.000. Part 120/147

Processed Mon May 9 11:07:25 2016 by ELM ver.2012-10-06 from 001__elm20160419_141534__dat00.bin

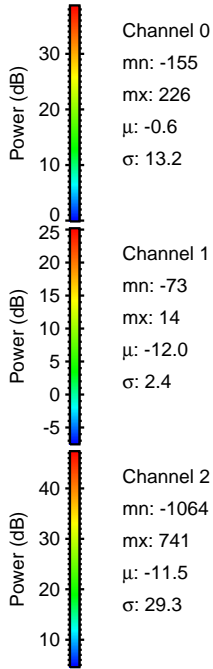
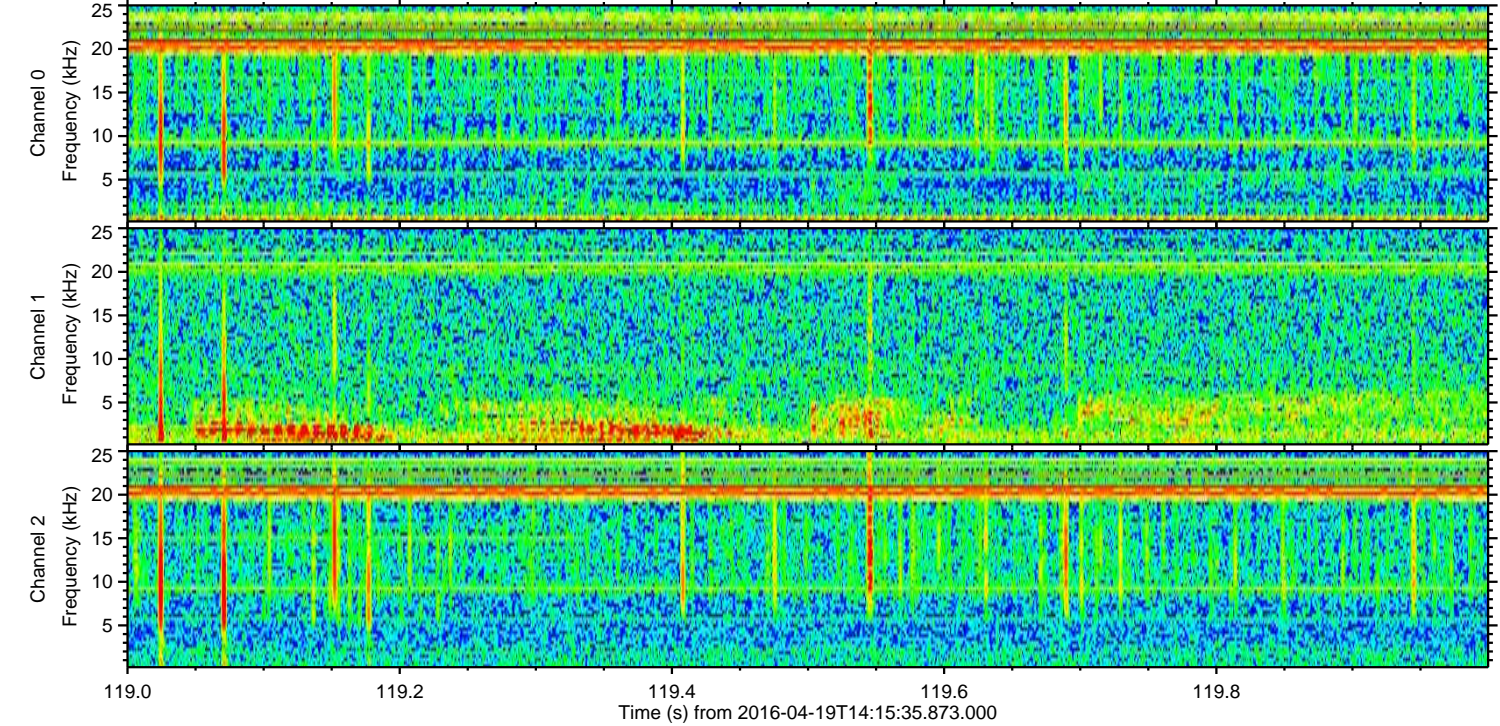
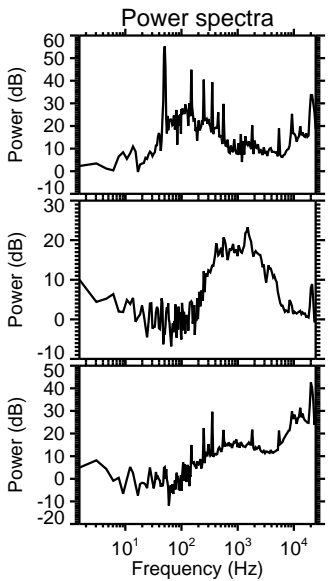
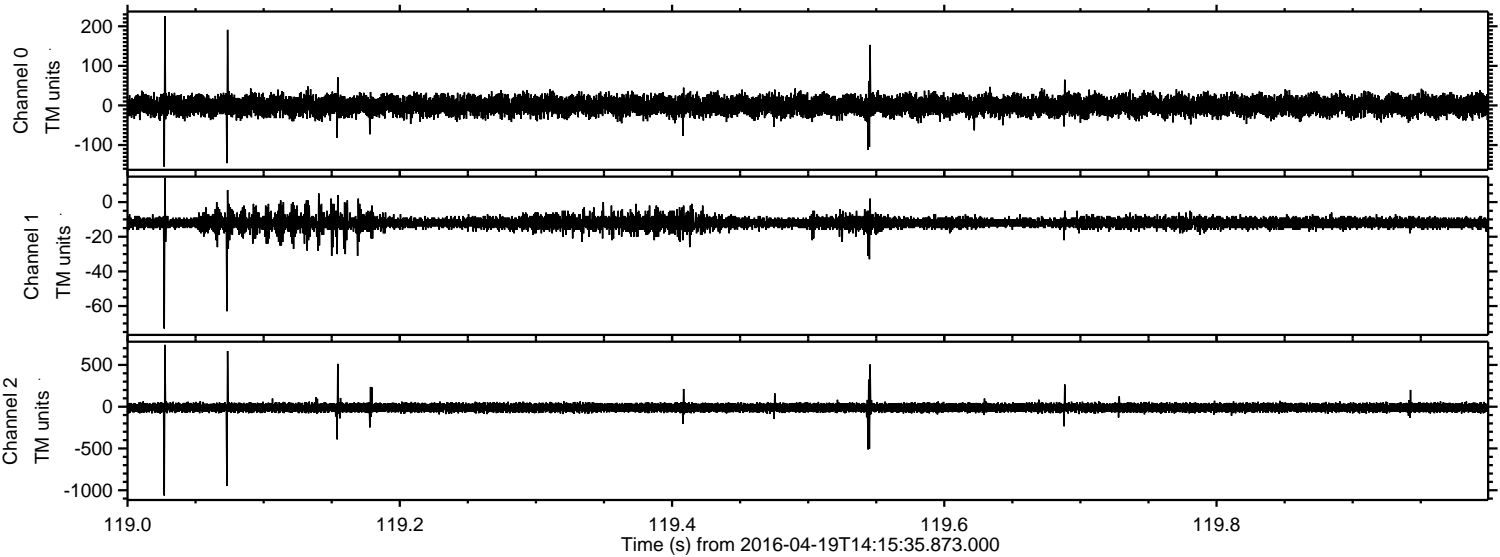

Processed Mon May 9 11:07:26 2016 by ELM ver.2012-10-06 from 001__elm20160419_141534__dat00.bin

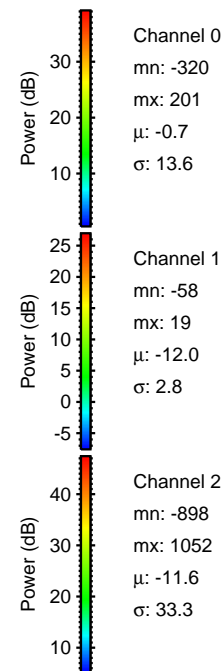
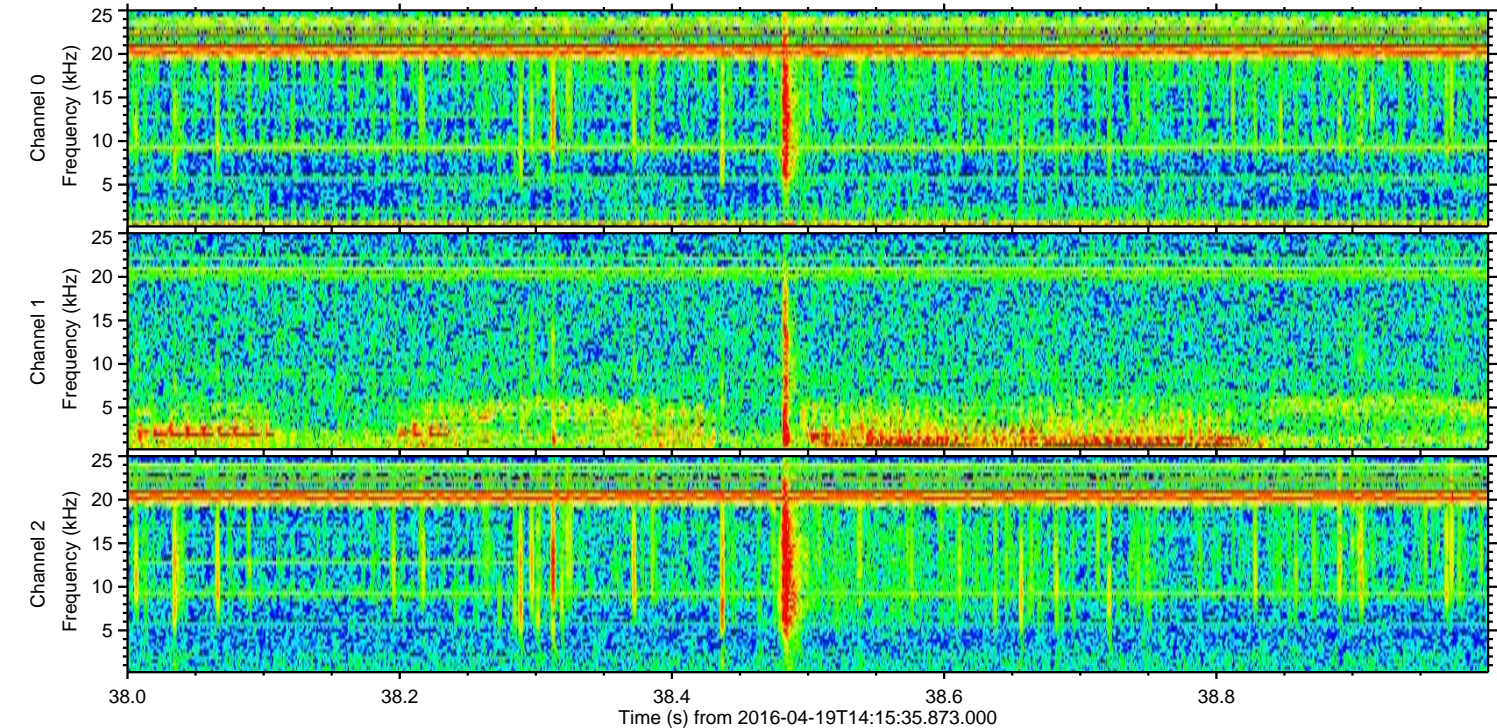
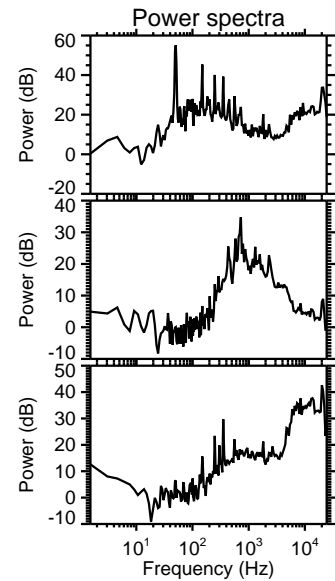
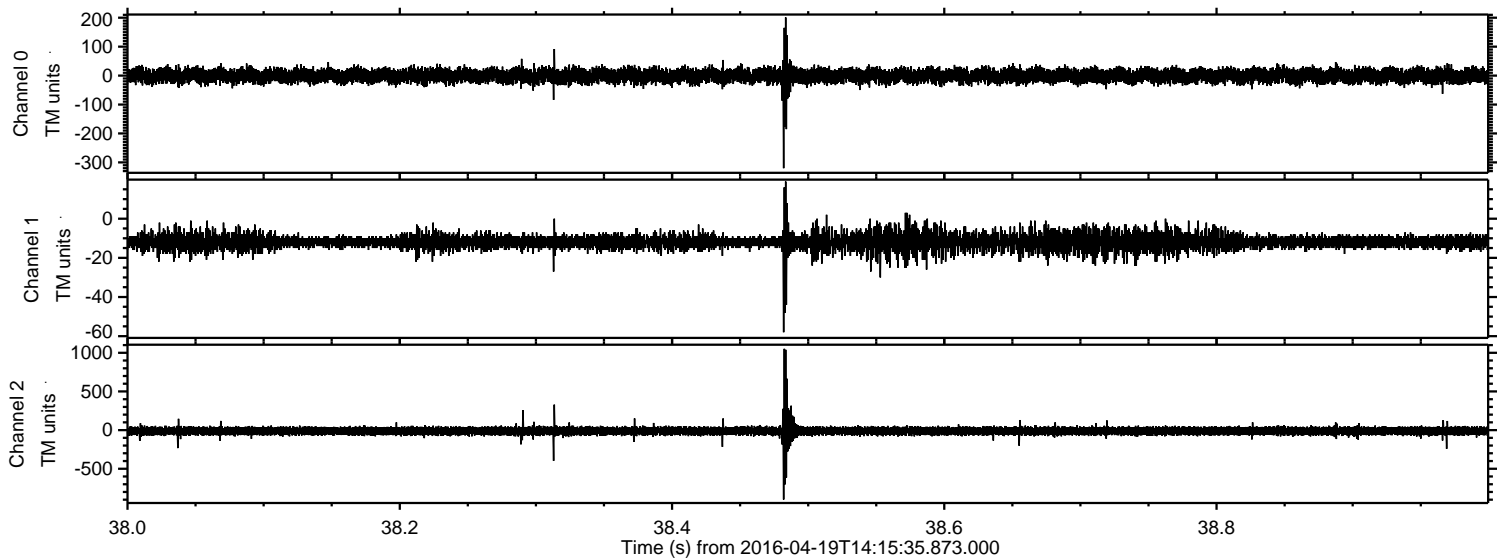

Processed Mon May 9 11:07:27 2016 by ELM ver.2012-10-06 from 001__elm20160419_141534__dat00.bin

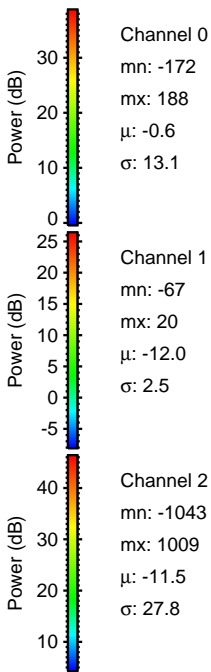
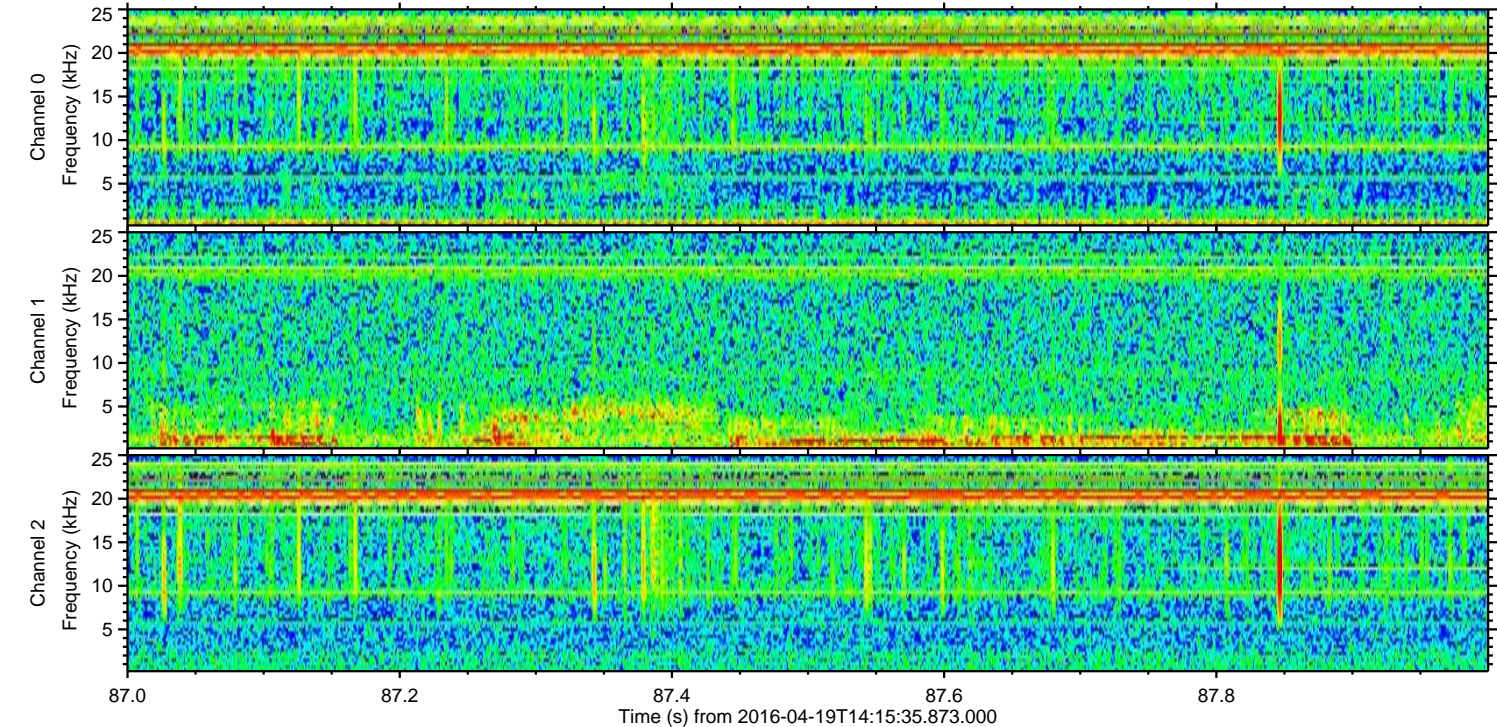
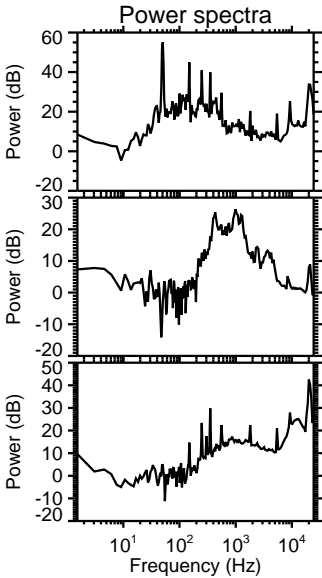
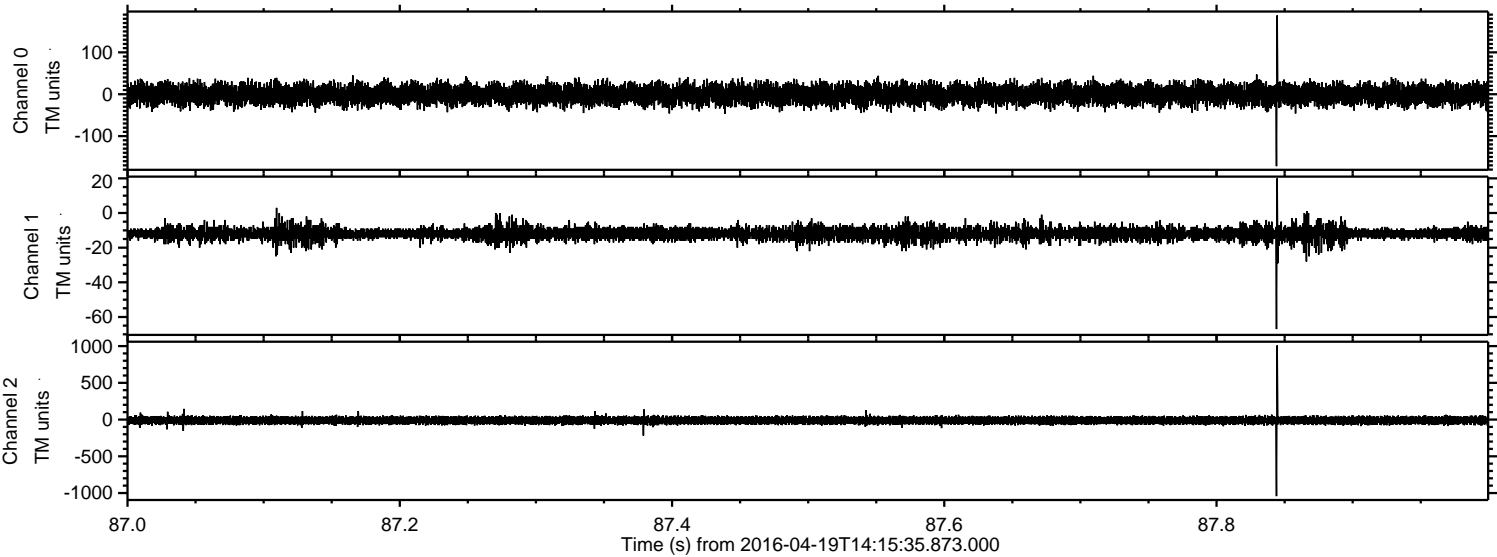

Processed Mon May 9 11:07:28 2016 by ELM ver.2012-10-06 from 001__elm20160419_141534__dat00.bin

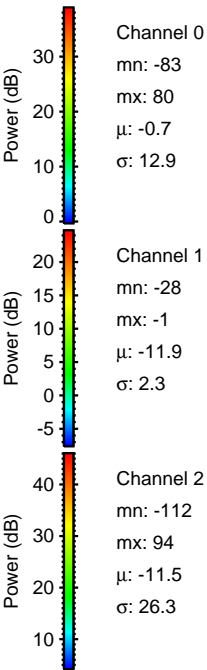
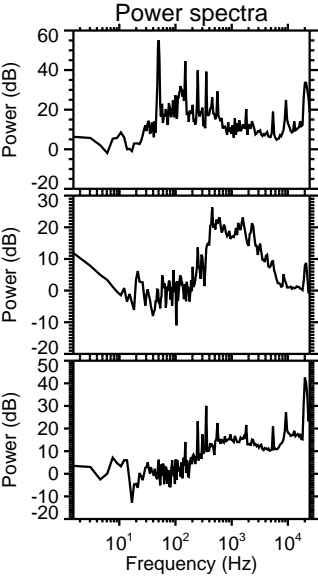
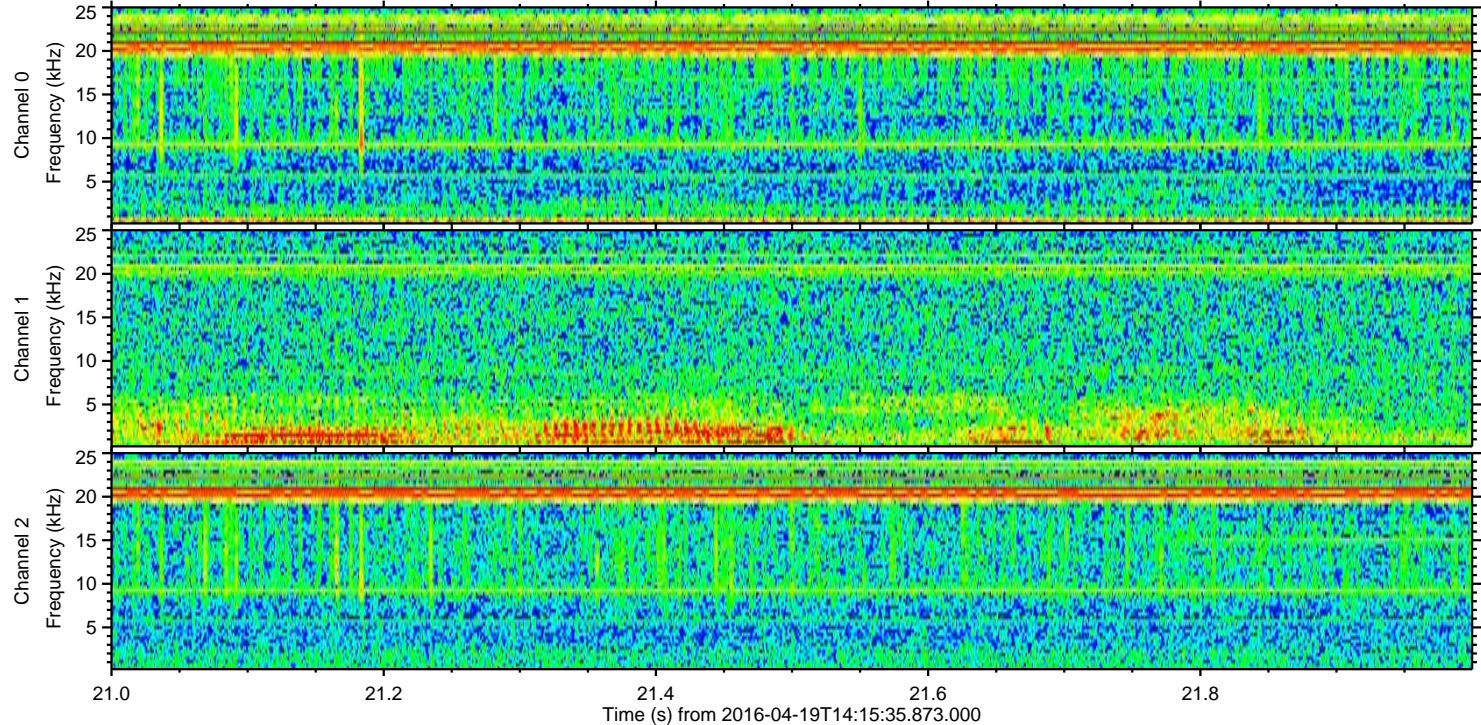
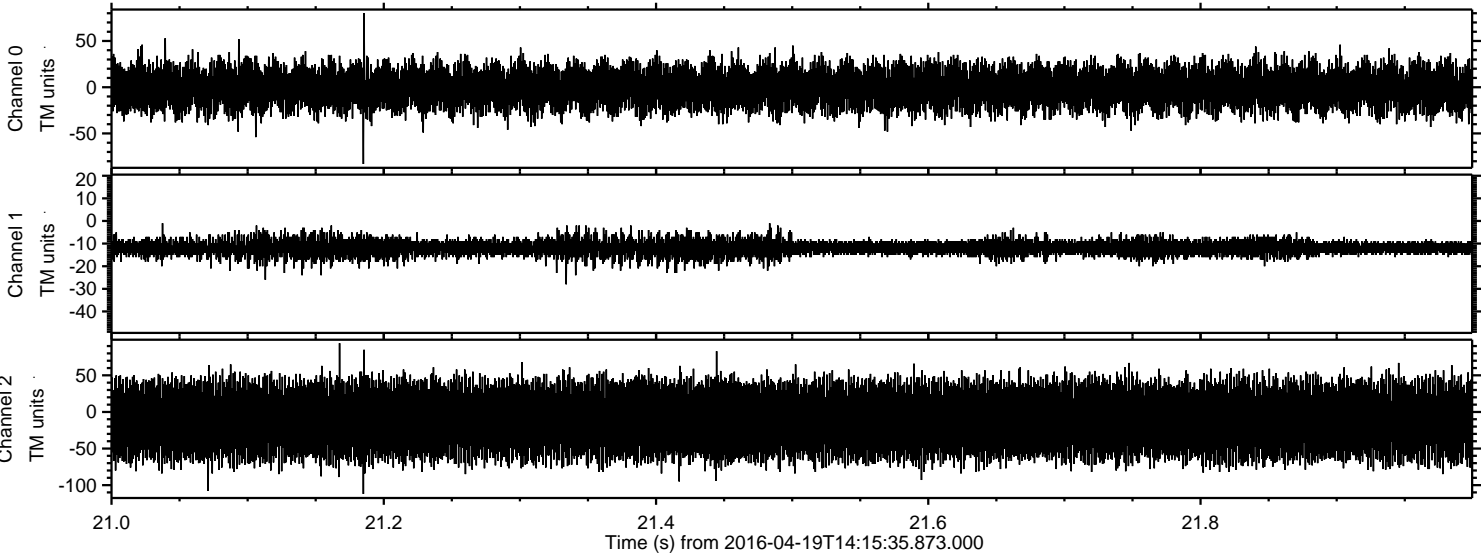

Power spectra

Channel 0
mn: -83
mx: 80
 μ : -0.7
 σ : 12.9

Channel 1
mn: -28
mx: -1
 μ : -11.9
 σ : 2.3

Channel 2
mn: -112
mx: 94
 μ : -11.5
 σ : 26.3