

# ELMAVAN 3D WAVEFORMS (Measured data sampled at 50 kHz) 51000 packets of 144 samples from 2016-04-19T06:35:14.839.999.

Processed Mon May 9 09:33:07 2016 by ELM ver.2012-10-06 from 001\_\_elm20160419\_063513\_\_dat00.bin

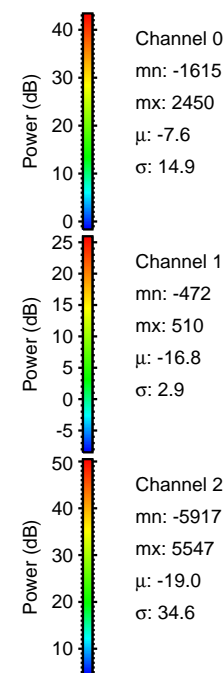

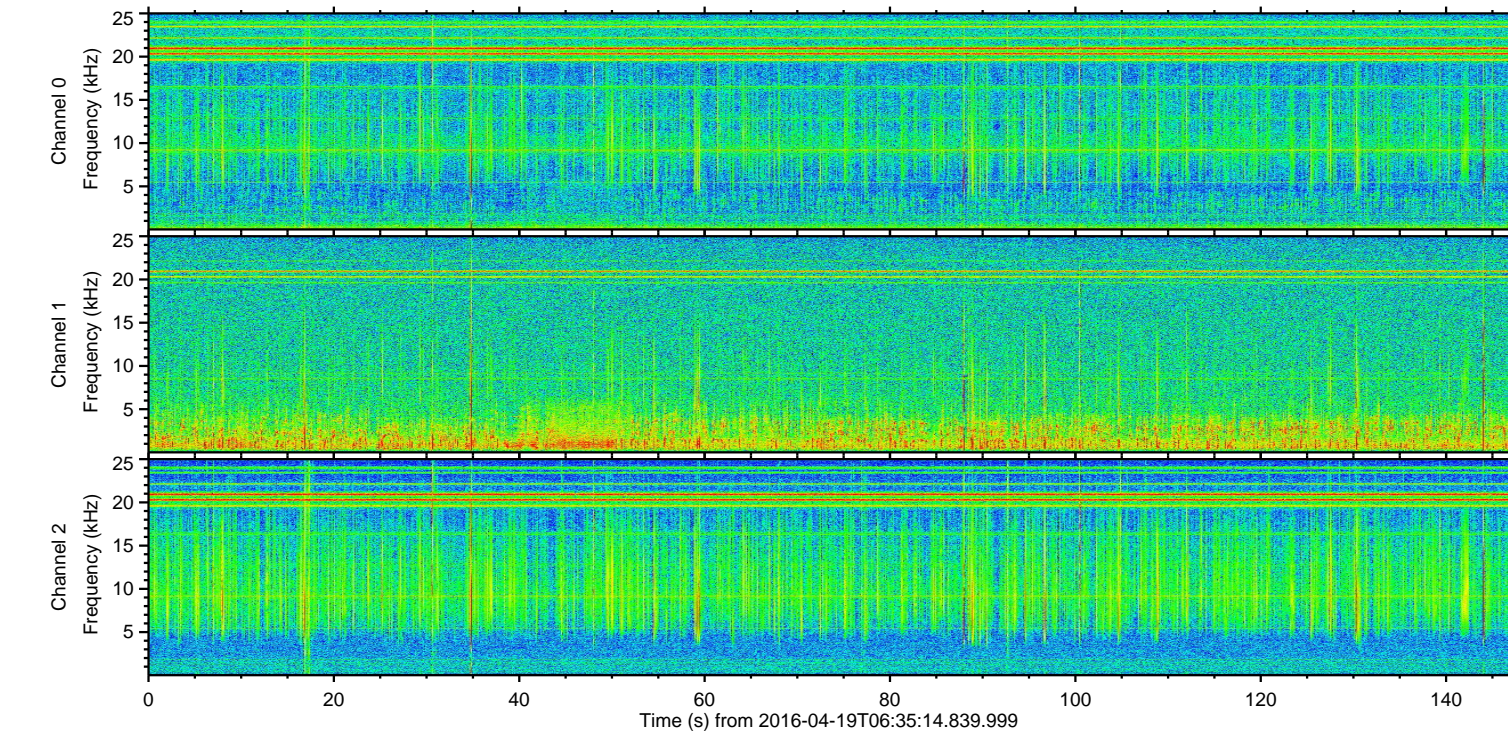
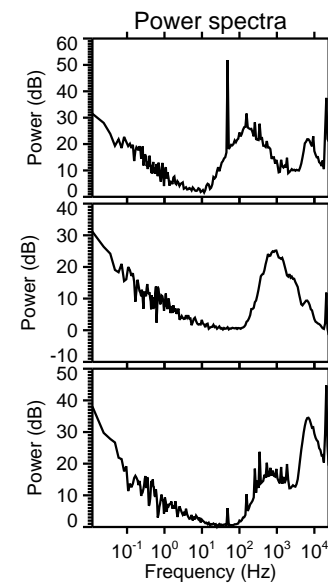
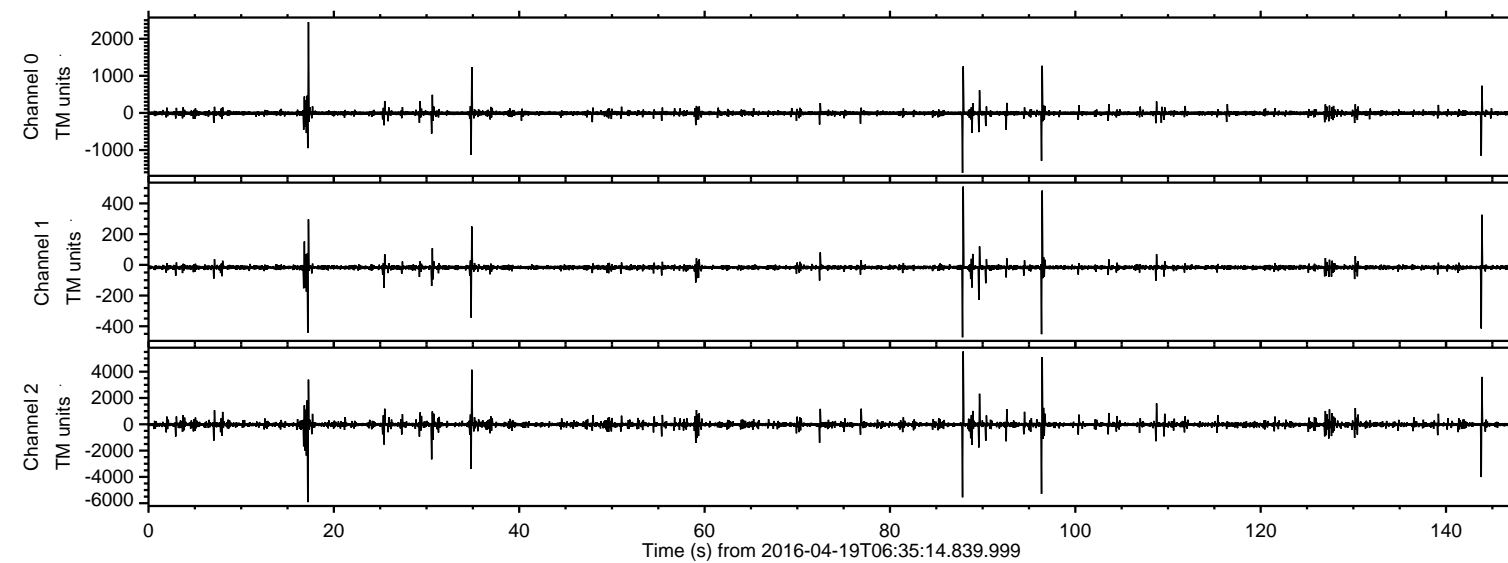

Processed Mon May 9 09:33:18 2016 by ELM ver.2012-10-06 from 001\_\_elm20160419\_063513\_\_dat00.bin

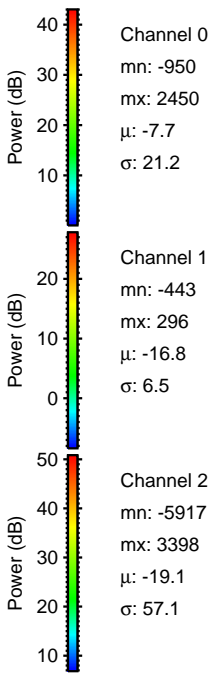
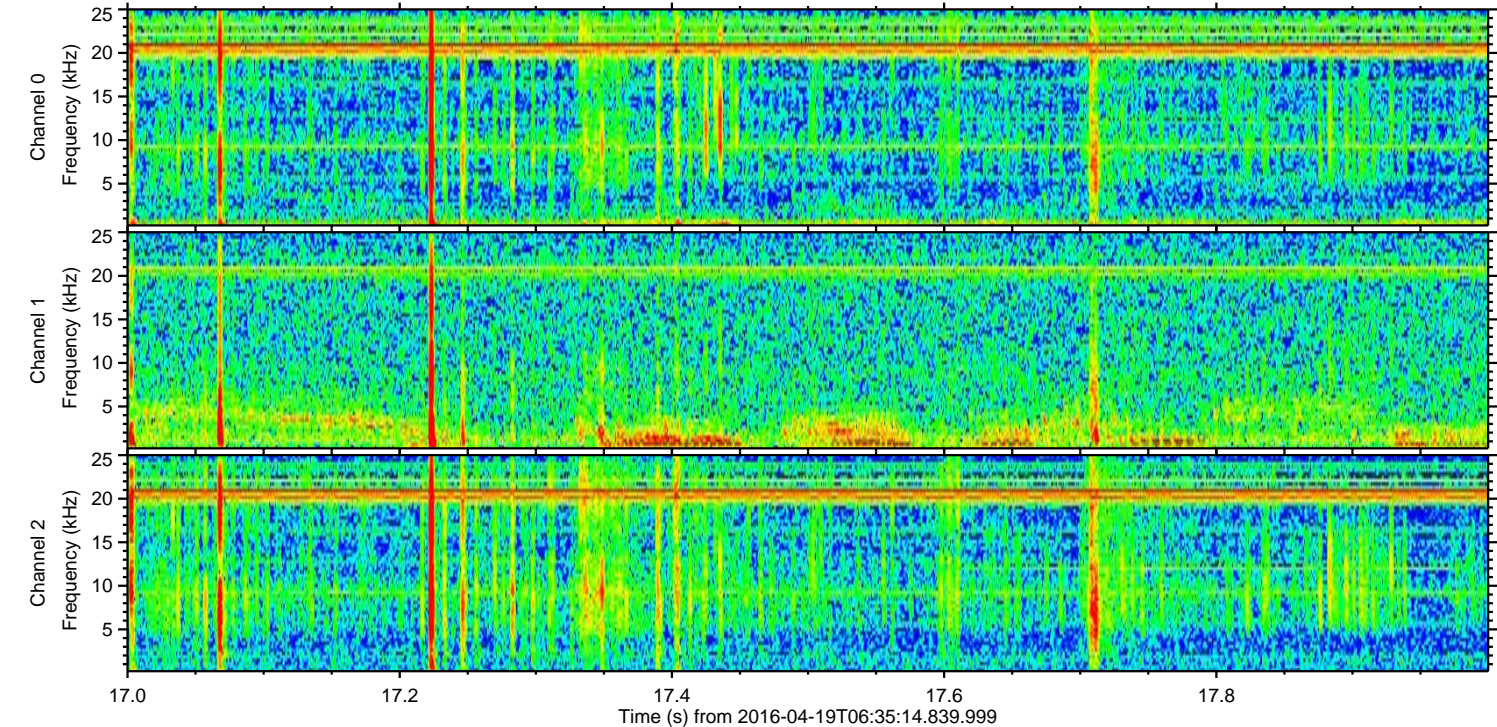
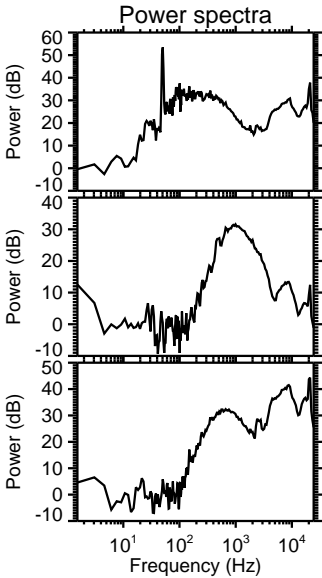
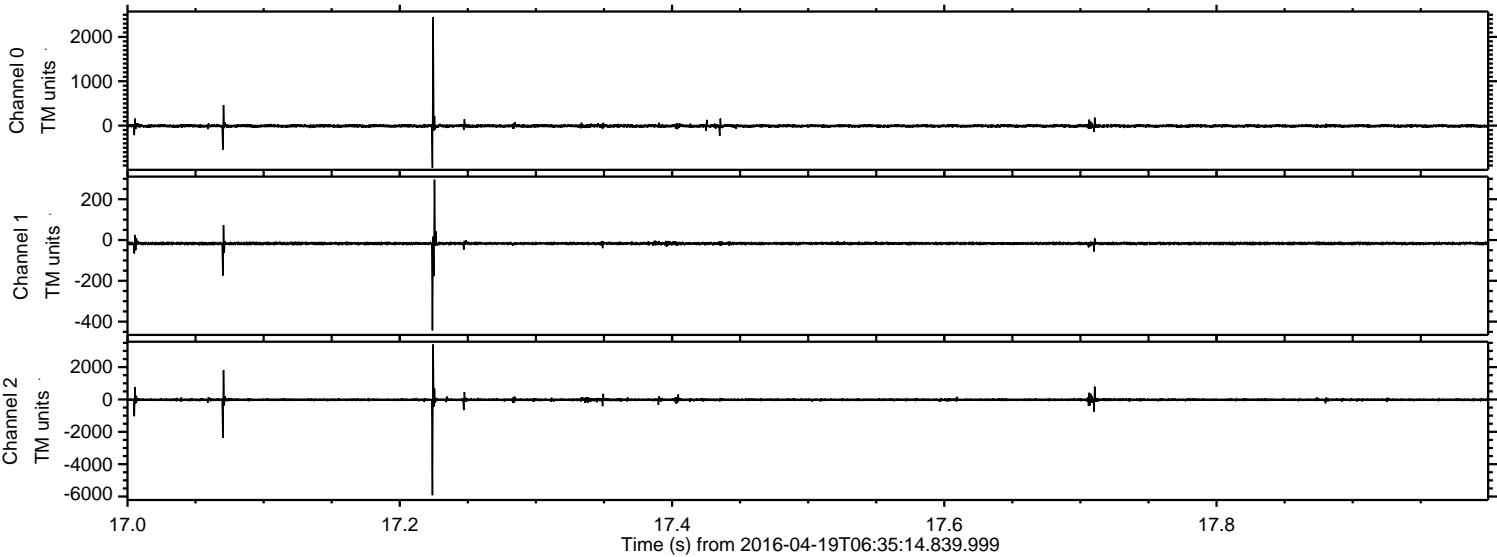



Processed Mon May 9 09:33:19 2016 by ELM ver.2012-10-06 from 001\_\_elm20160419\_063513\_\_dat00.bin

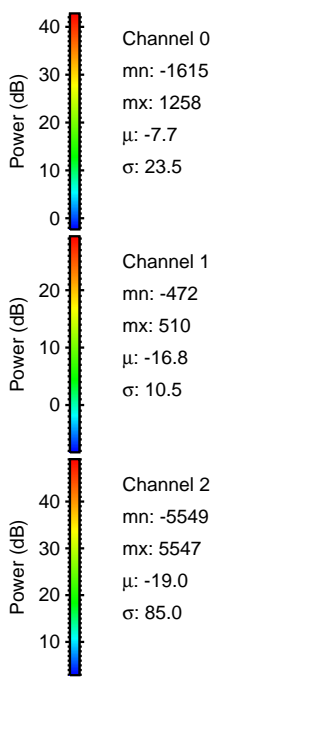
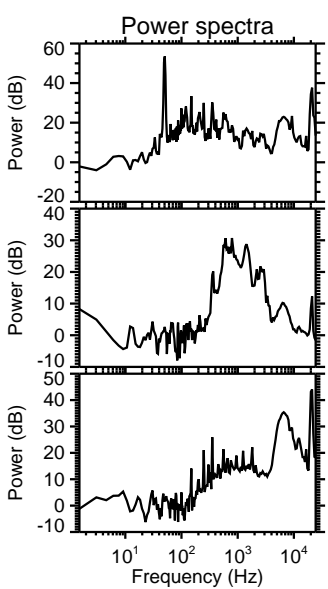
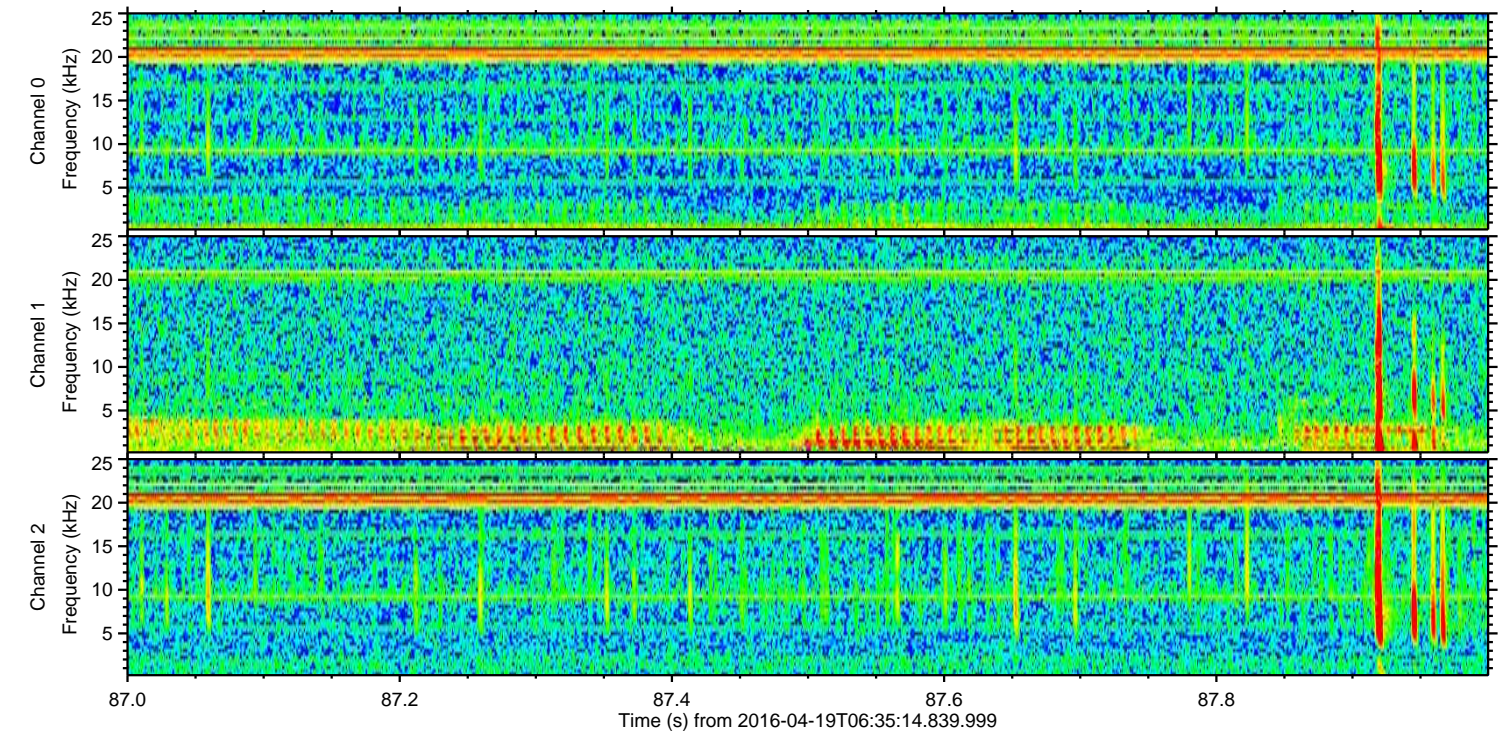
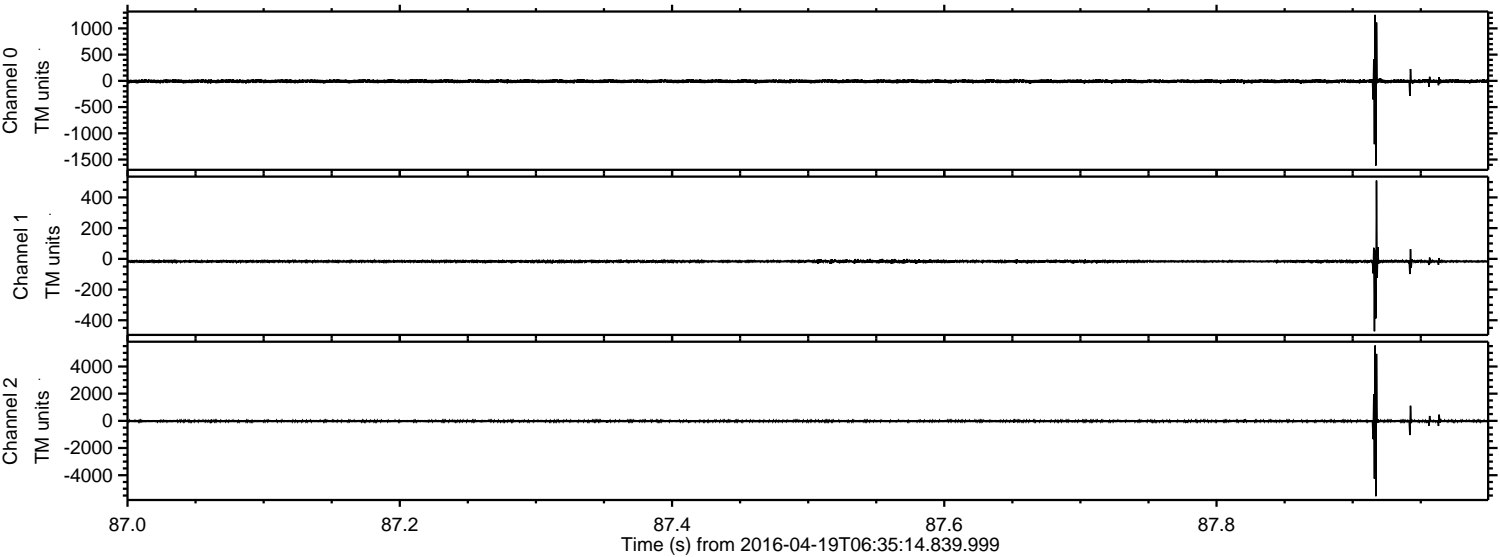



Processed Mon May 9 09:33:20 2016 by ELM ver.2012-10-06 from 001\_\_elm20160419\_063513\_\_dat00.bin

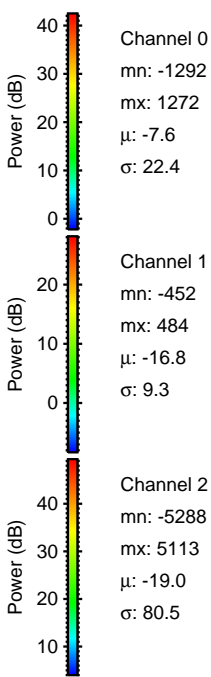
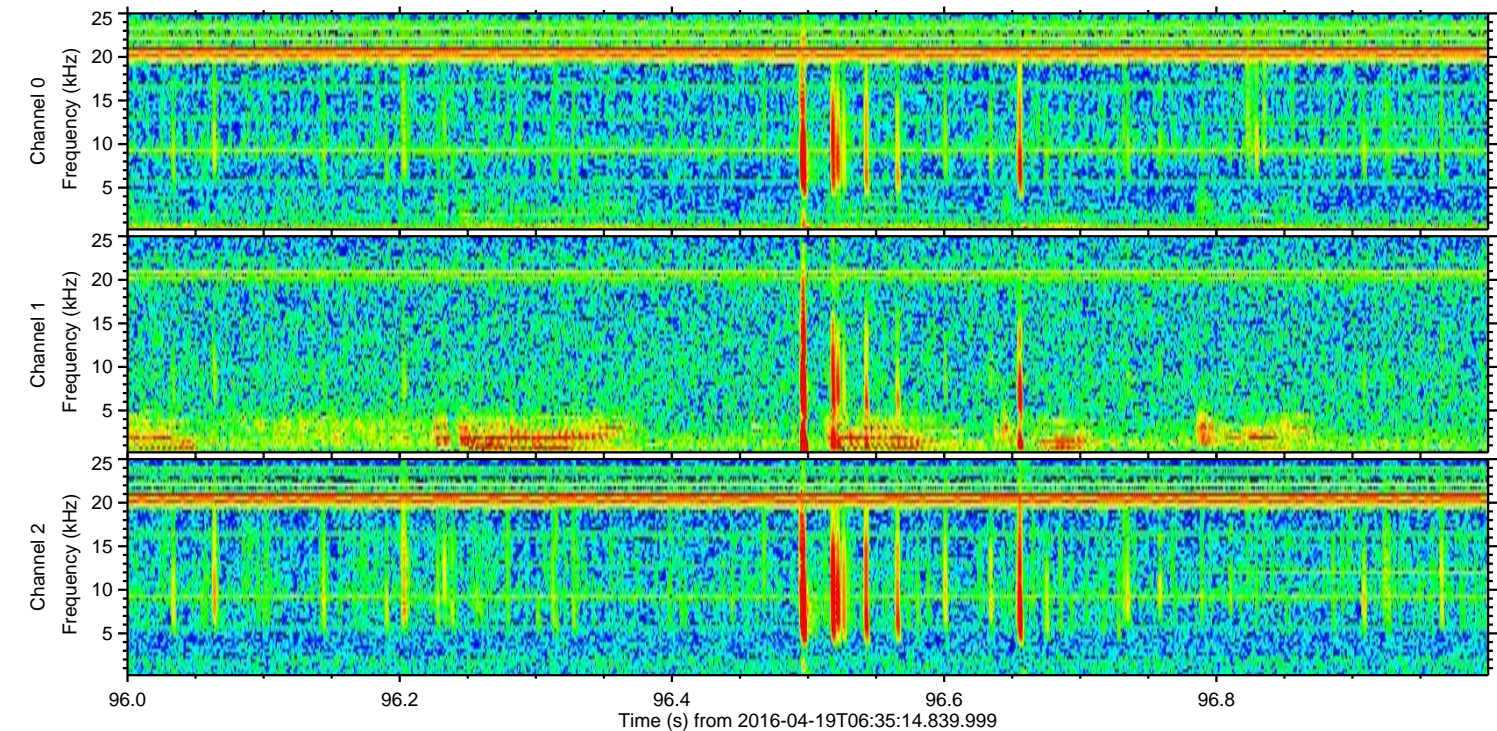
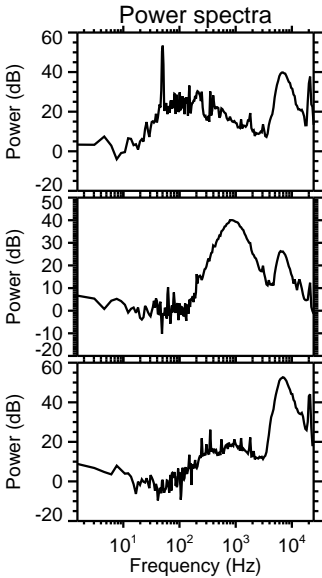
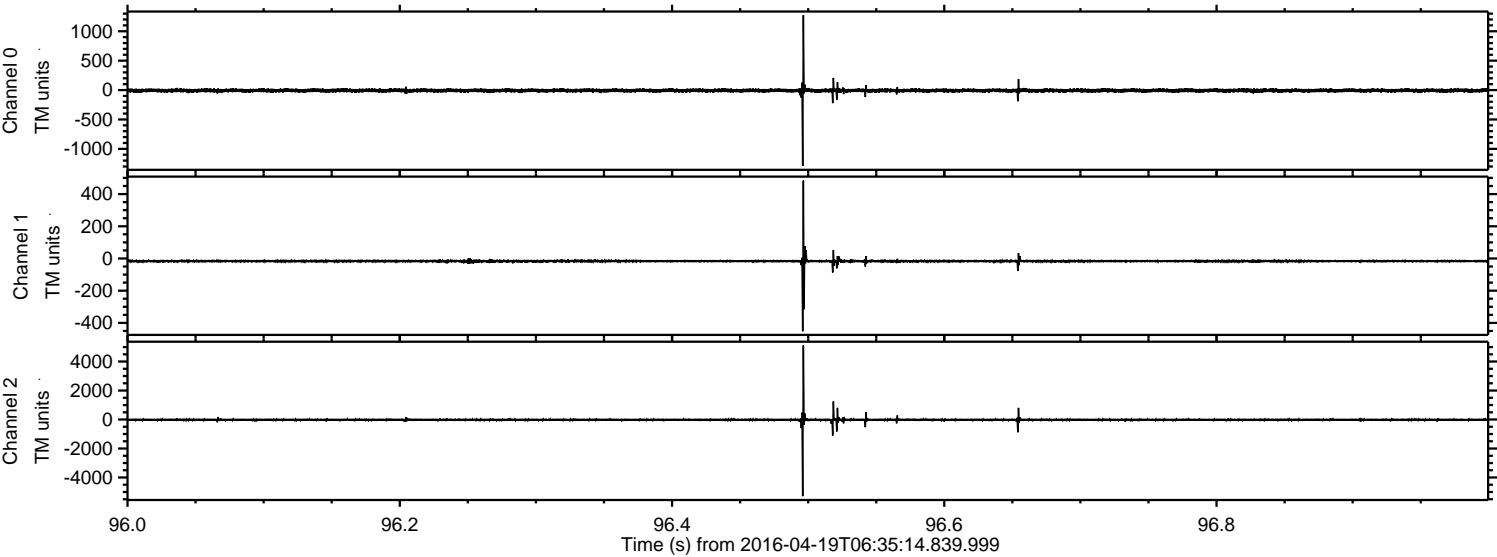



Processed Mon May 9 09:33:21 2016 by ELM ver.2012-10-06 from 001\_\_elm20160419\_063513\_\_dat00.bin

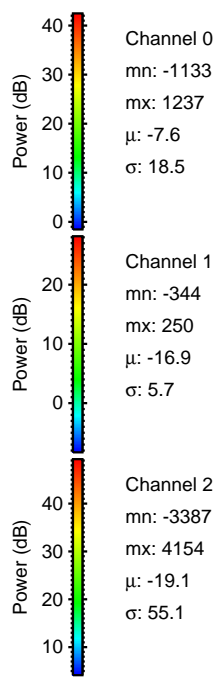
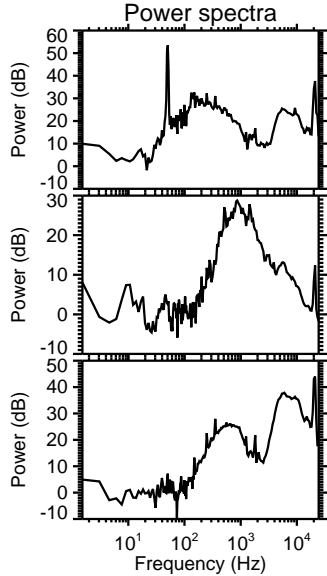
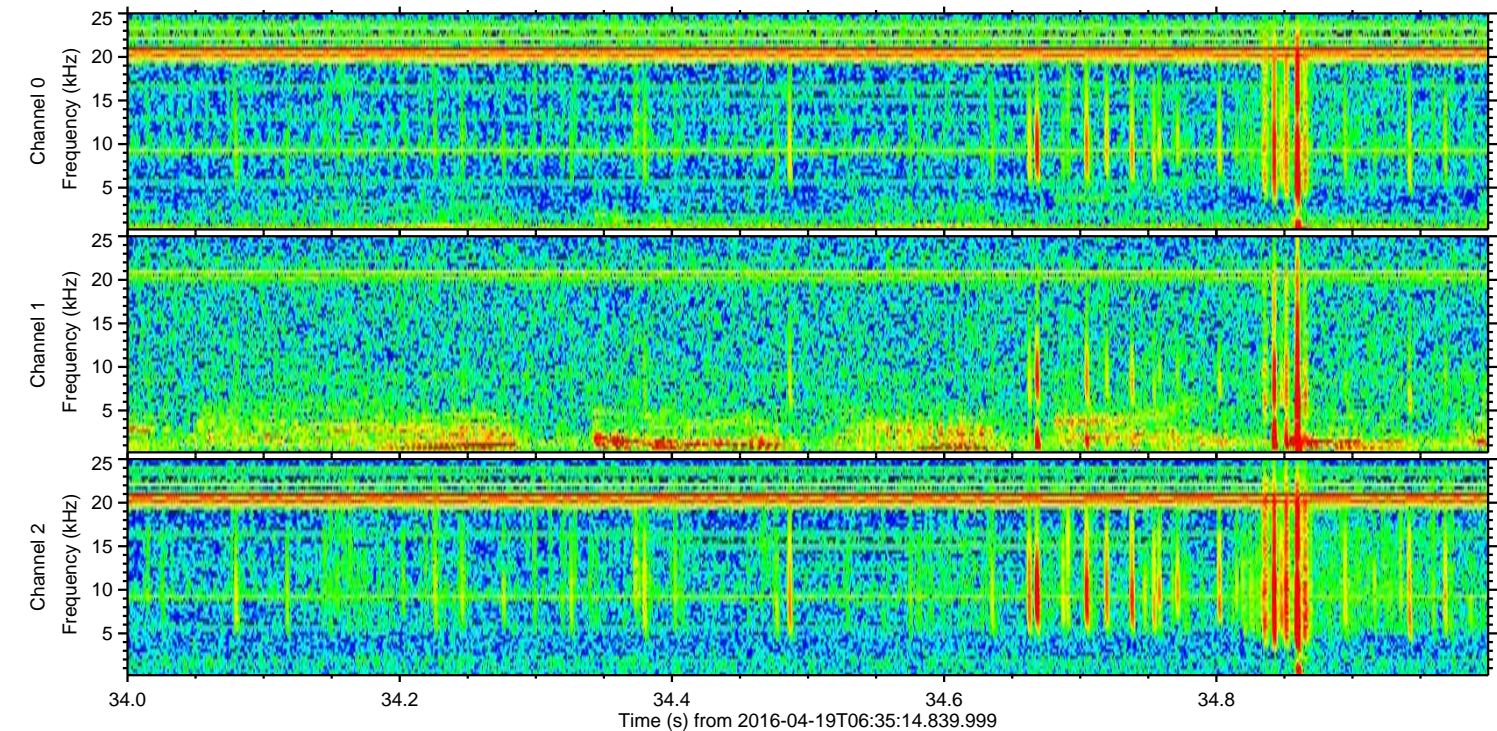
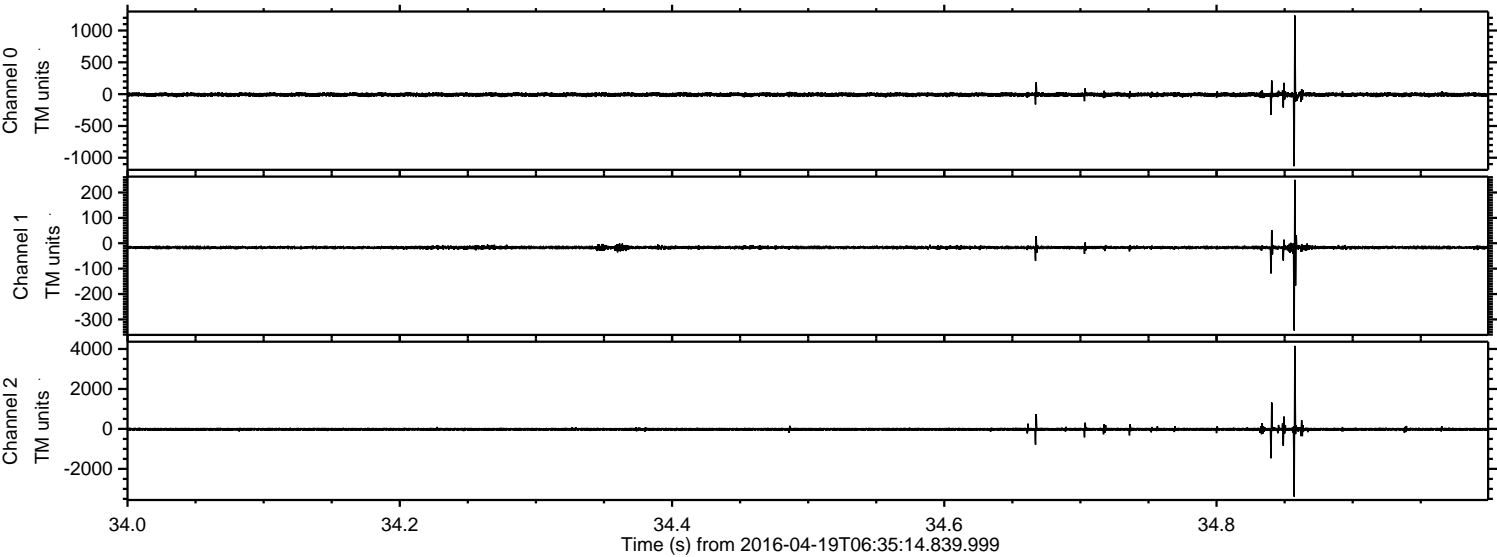



ELMAVAN 3D WAVEFORMS (Measured data sampled at 50 kHz) 51000 packets of 144 samples from 2016-04-19T06:35:14.839.999. Part 144/147

Processed Mon May 9 09:33:22 2016 by ELM ver.2012-10-06 from 001\_\_elm20160419\_063513\_\_dat00.bin

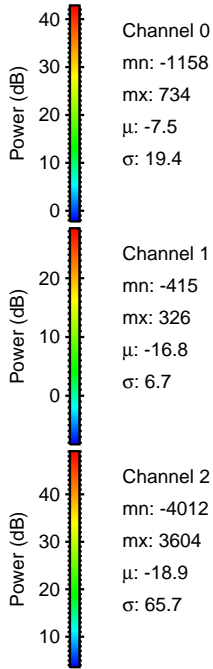
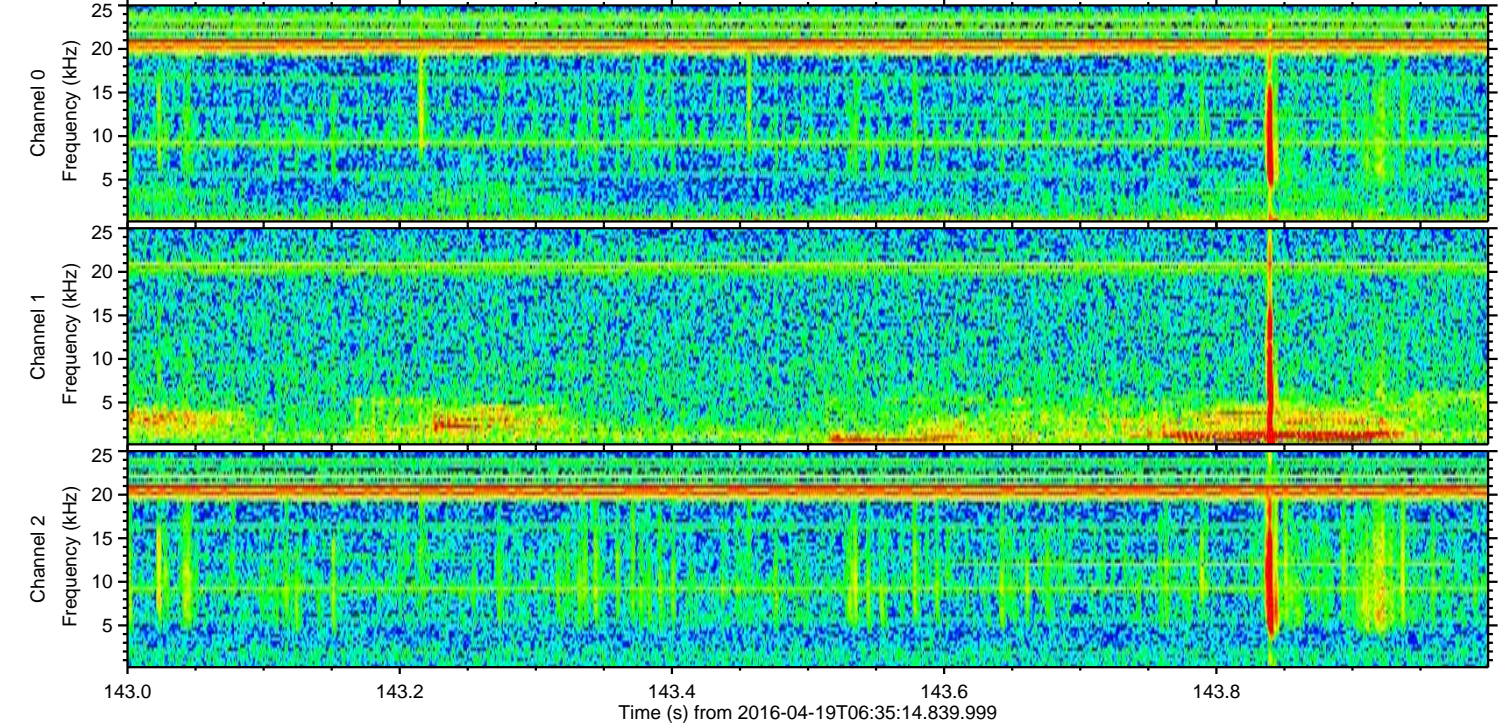
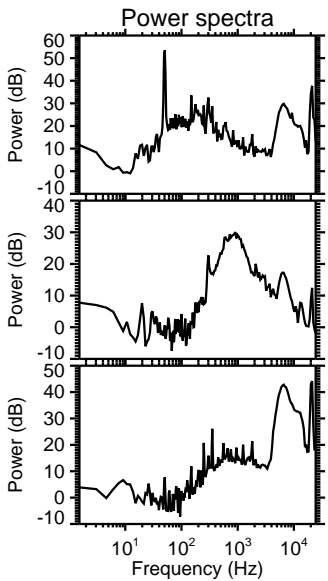
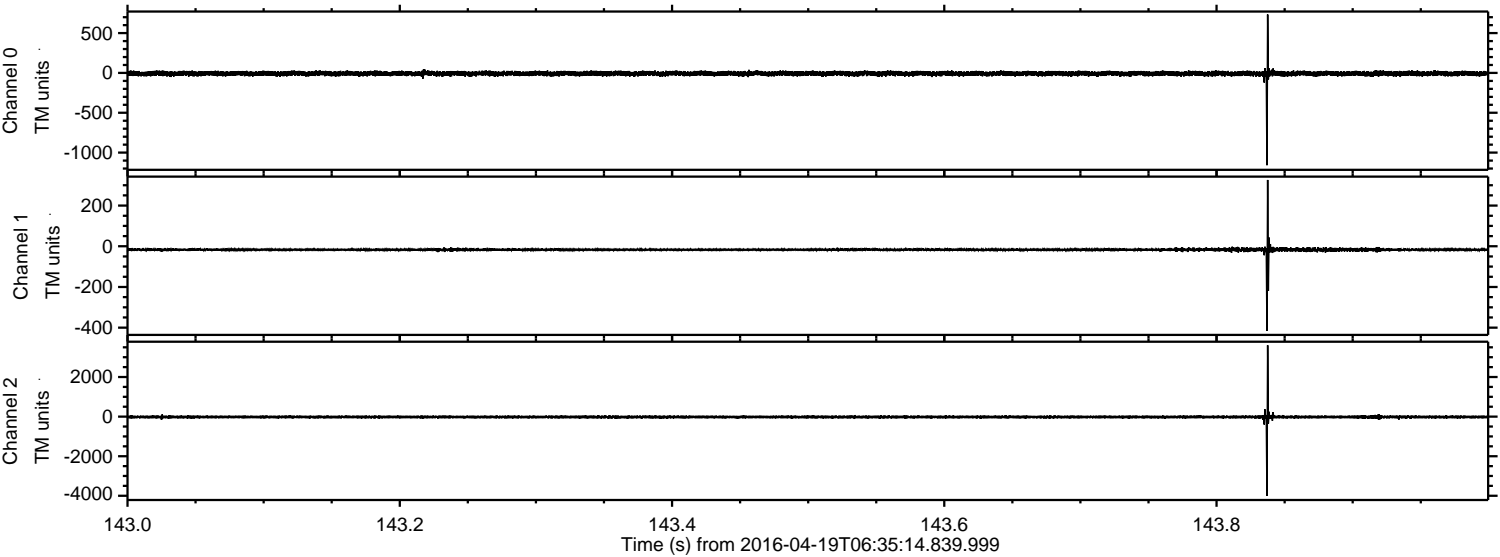



Processed Mon May 9 09:33:23 2016 by ELM ver.2012-10-06 from 001\_\_elm20160419\_063513\_\_dat00.bin

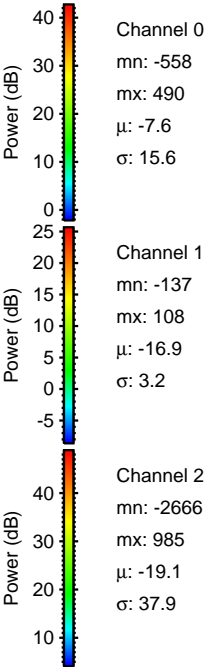
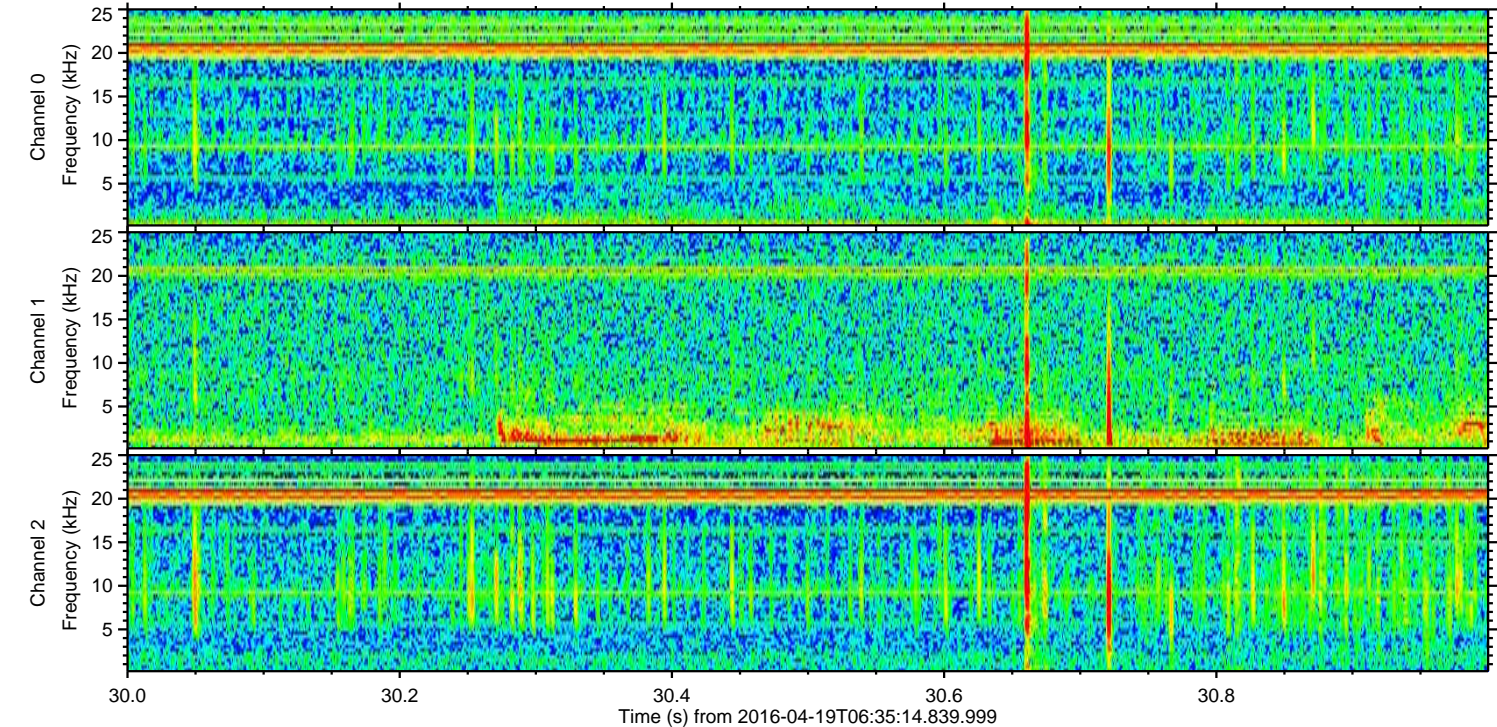
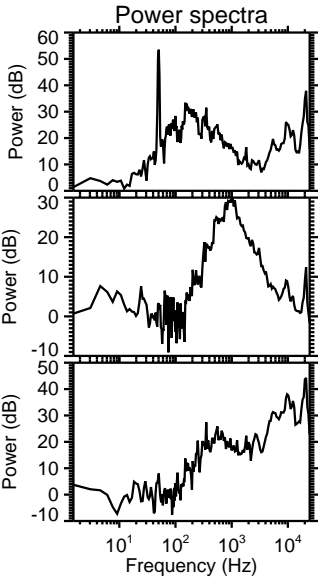
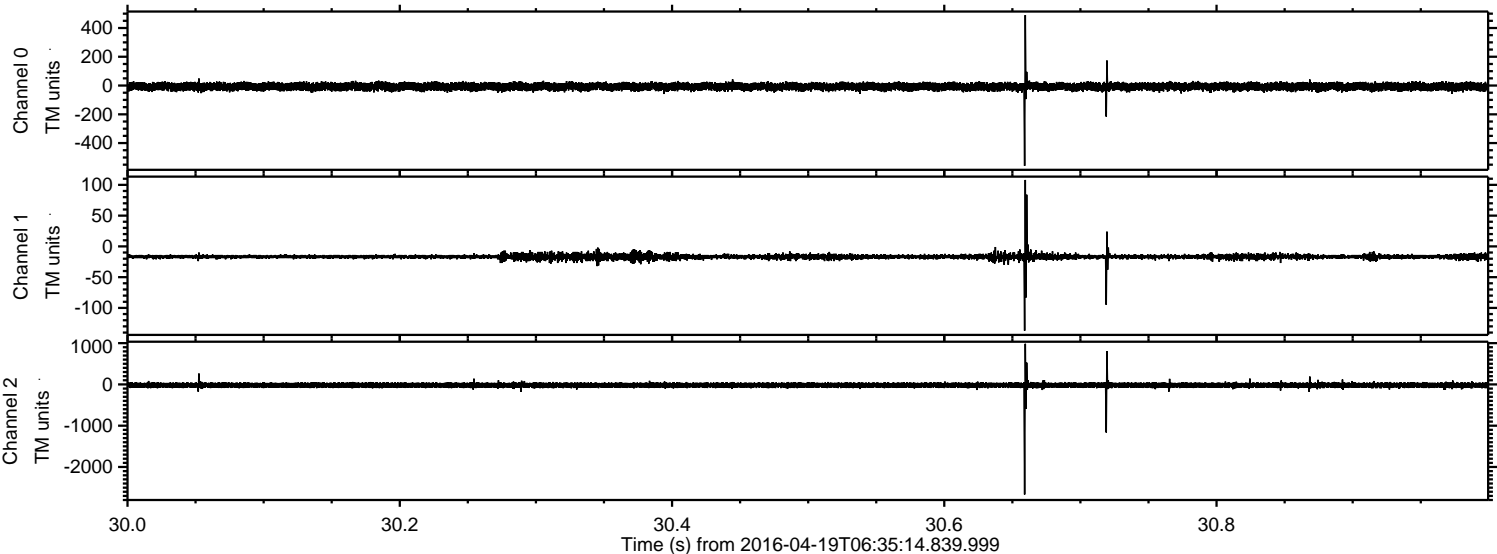



Processed Mon May 9 09:33:24 2016 by ELM ver.2012-10-06 from 001\_\_elm20160419\_063513\_\_dat00.bin

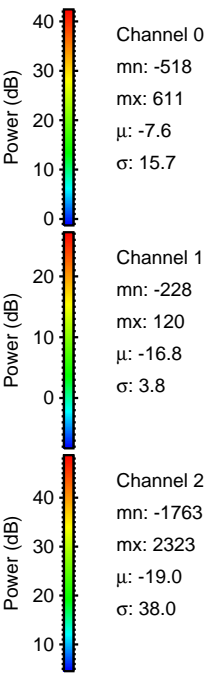
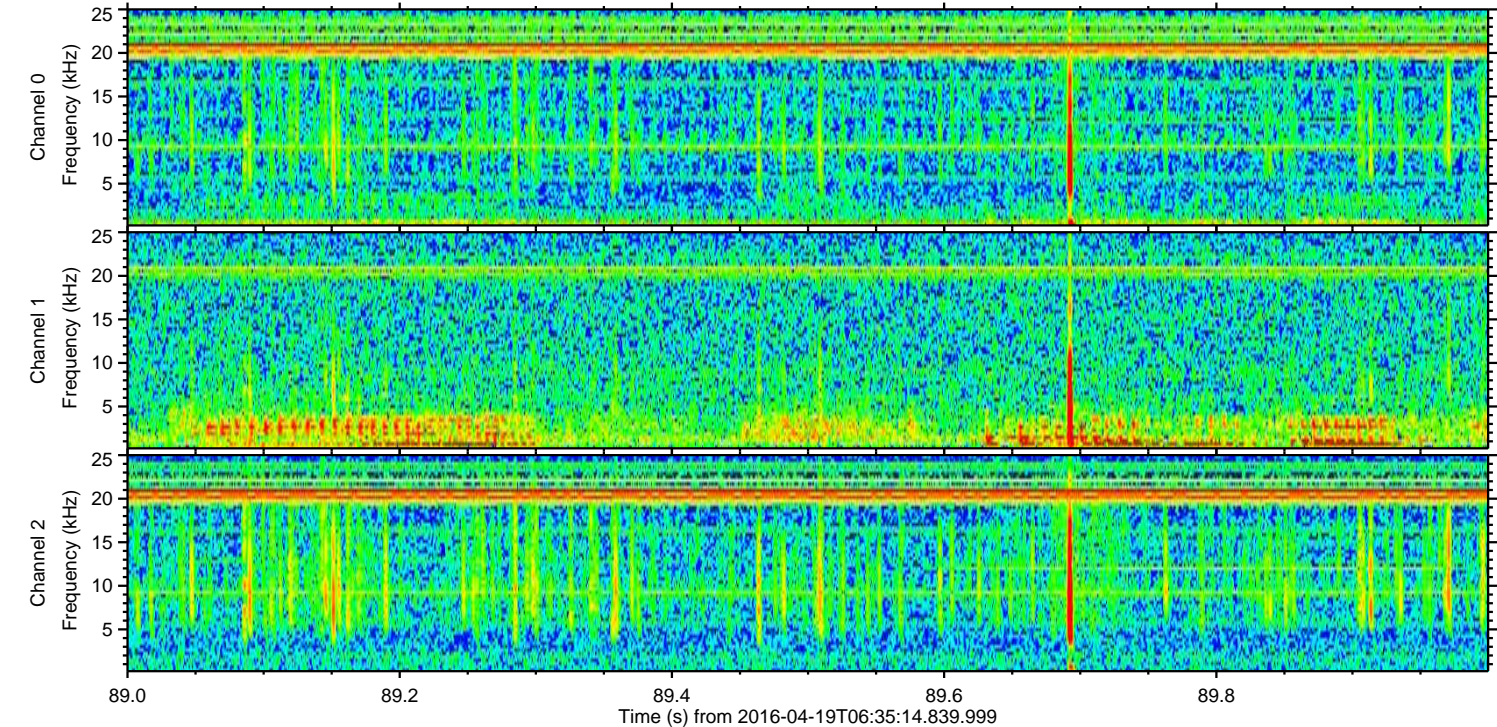
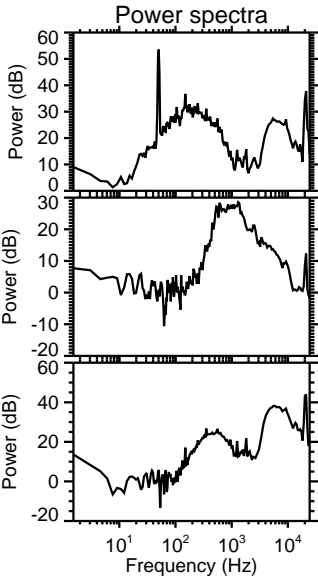
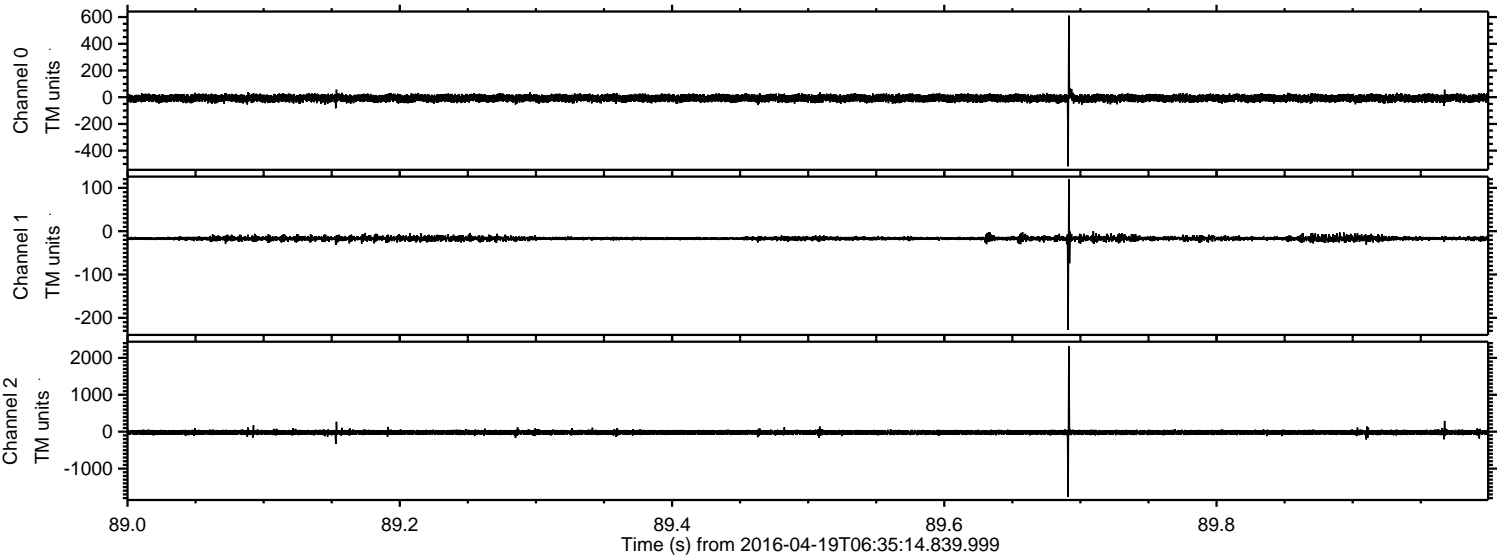



Processed Mon May 9 09:33:25 2016 by ELM ver.2012-10-06 from 001\_\_elm20160419\_063513\_\_dat00.bin

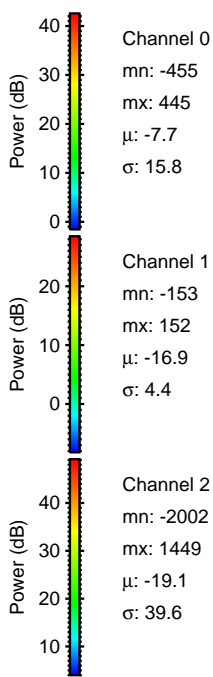
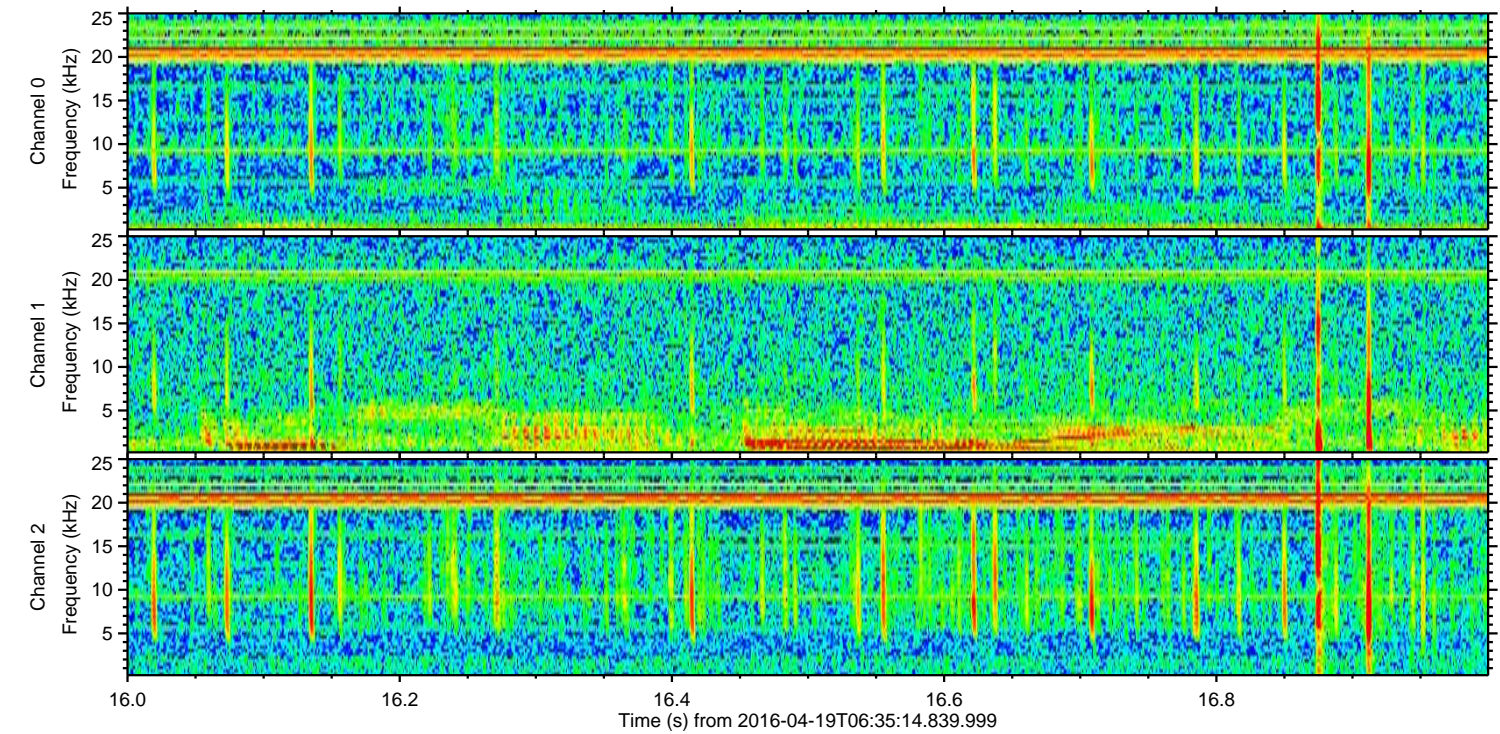
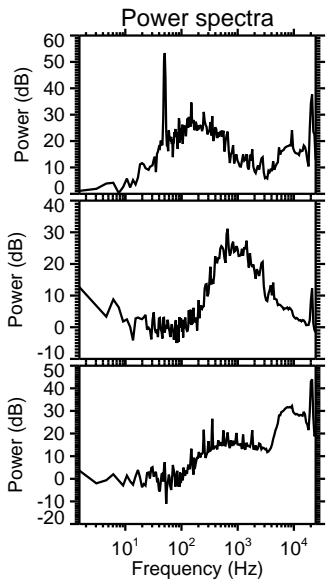
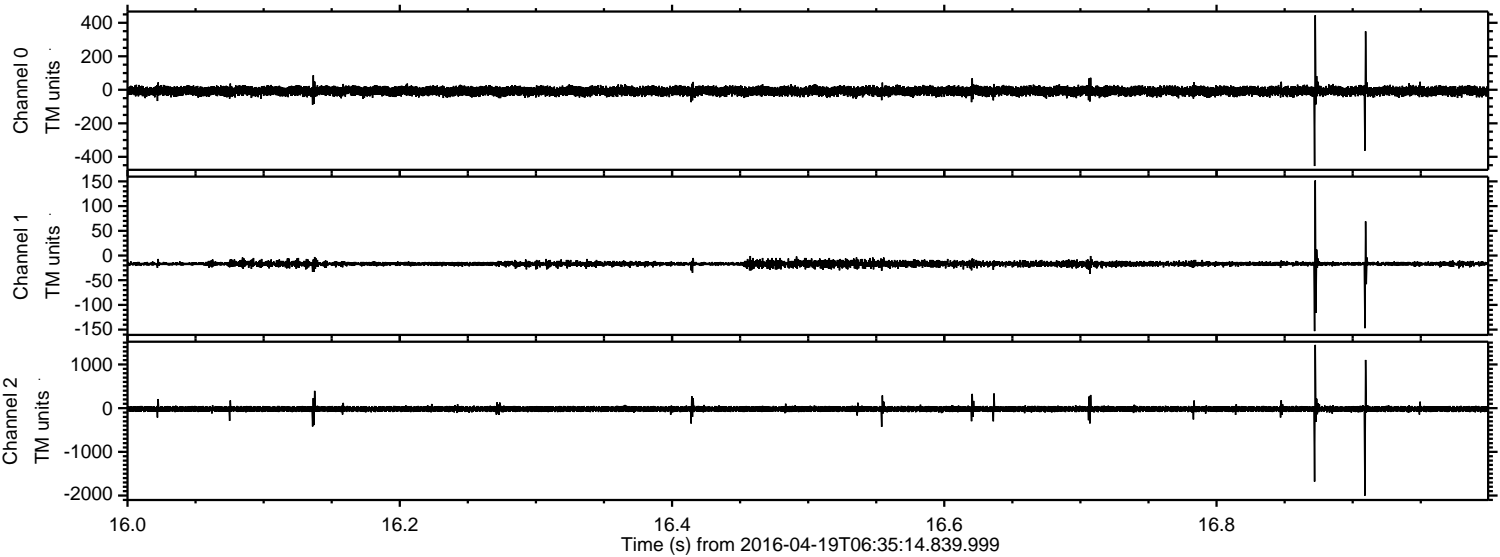



ELMAVAN 3D WAVEFORMS (Measured data sampled at 50 kHz) 51000 packets of 144 samples from 2016-04-19T06:35:14.839.999. Part 109/147

Processed Mon May 9 09:33:26 2016 by ELM ver.2012-10-06 from 001\_\_elm20160419\_063513\_\_dat00.bin

