

ELMAVAN 3D WAVEFORMS (Measured data sampled at 50 kHz) 51000 packets of 144 samples from 2016-04-18T23:09:54.444.000.

Processed Mon May 9 08:00:43 2016 by ELM ver.2012-10-06 from 001__elm20160418_230953__dat00.bin

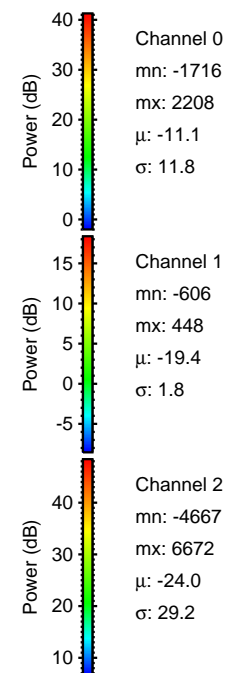

Processed Mon May 9 08:00:55 2016 by ELM ver.2012-10-06 from 001_elm20160418_230953__dat00.bin

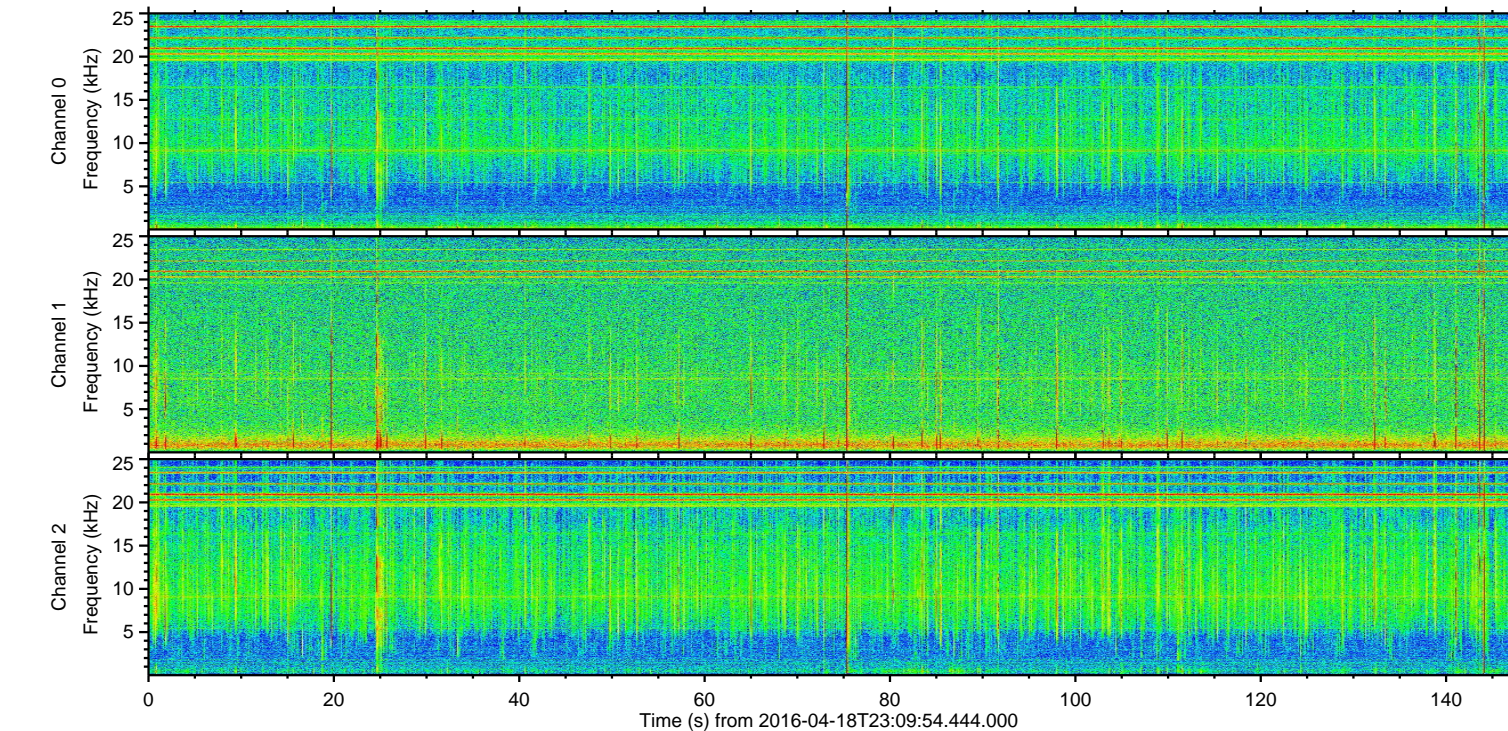
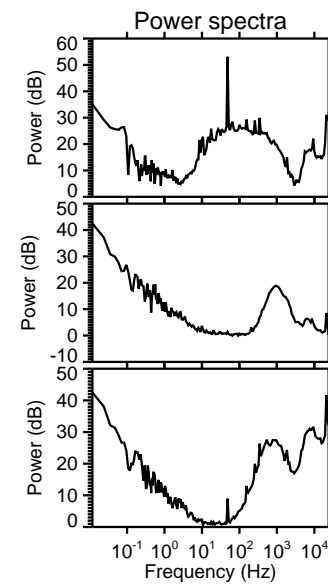
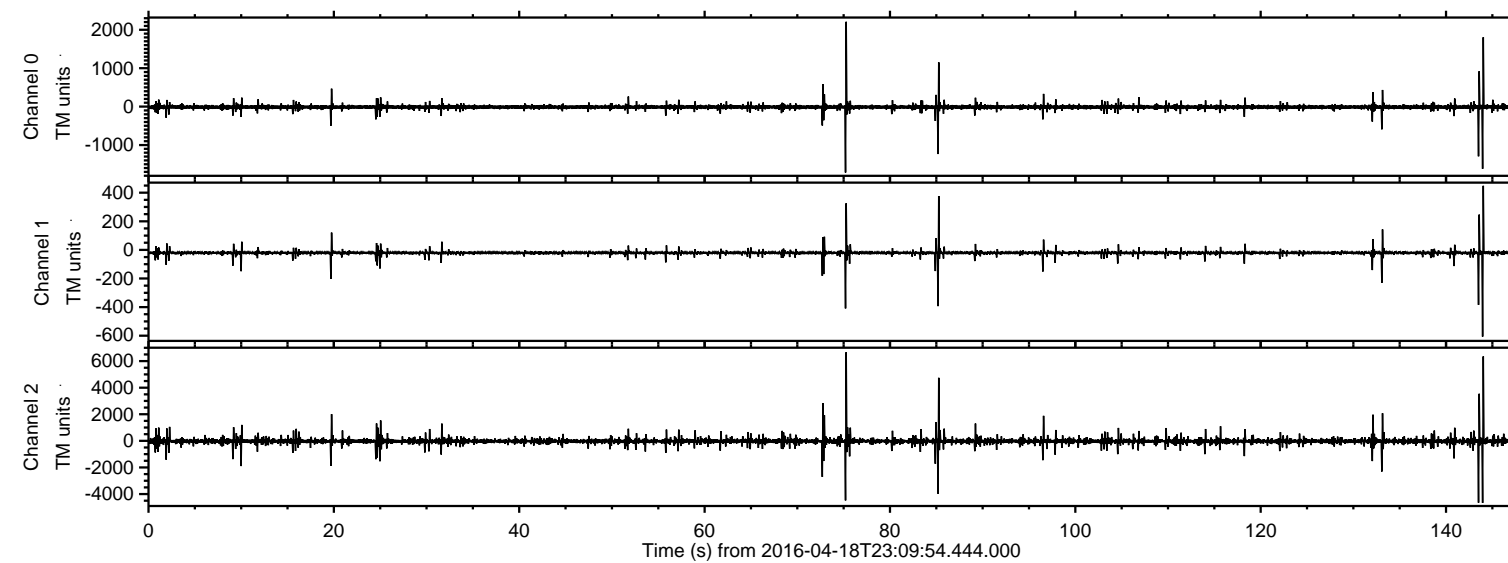
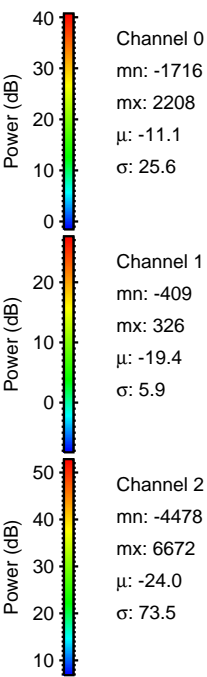
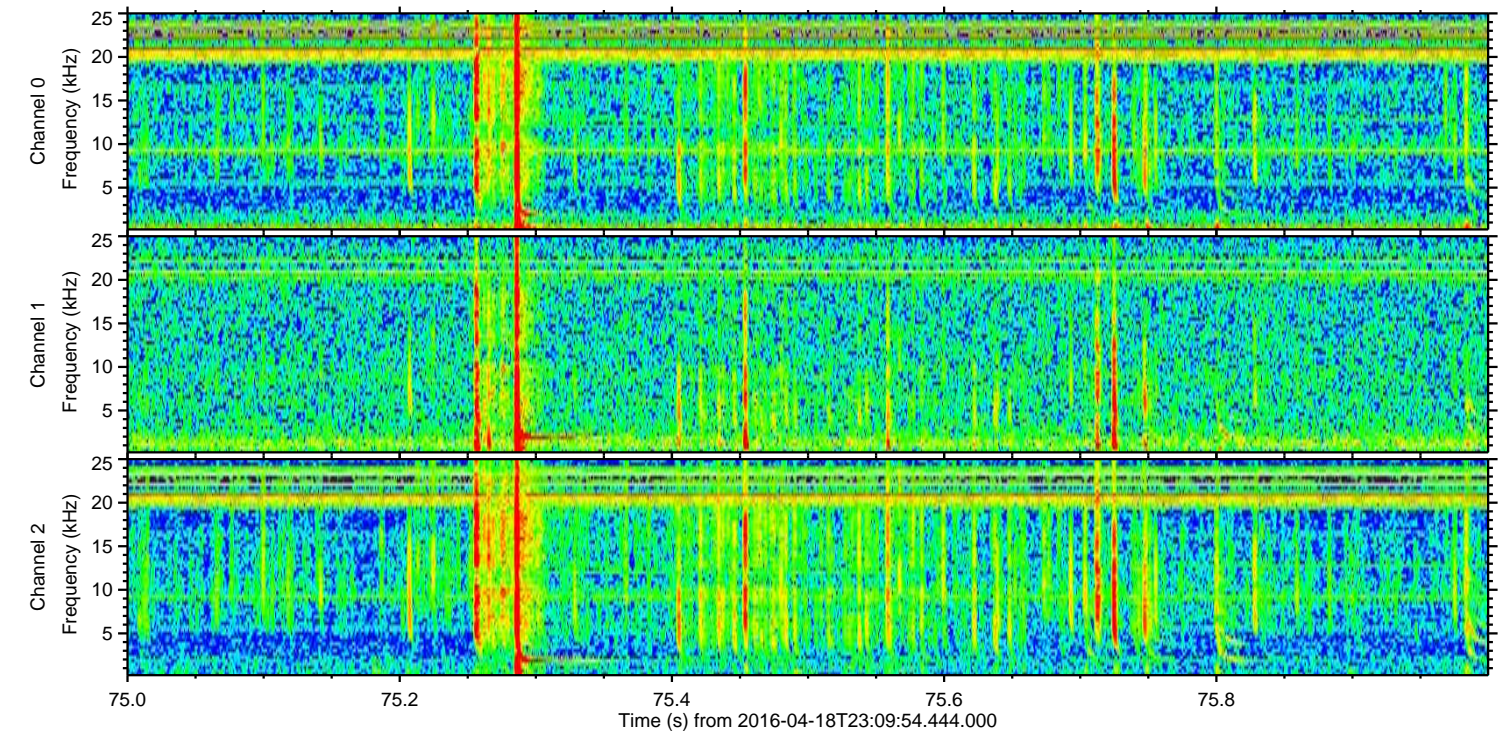
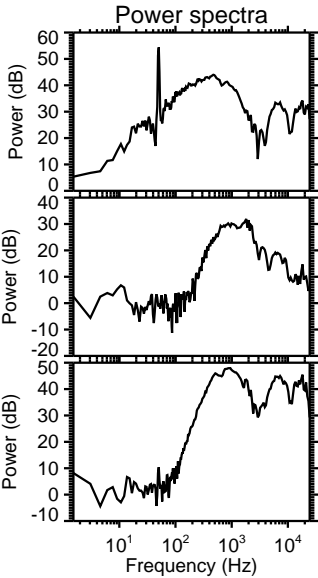
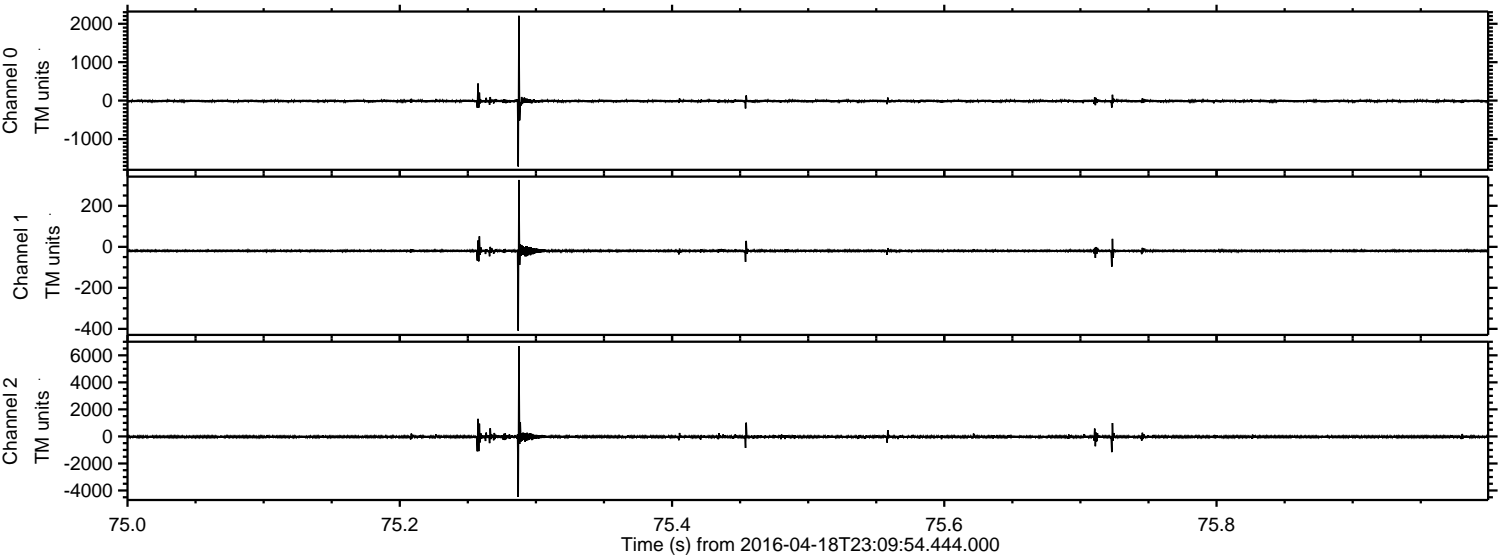

ELMAVAN 3D WAVEFORMS (Measured data sampled at 50 kHz) 51000 packets of 144 samples from 2016-04-18T23:09:54.444.000. Part 144/147

Processed Mon May 9 08:00:56 2016 by ELM ver.2012-10-06 from 001__elm20160418_230953__dat00.bin

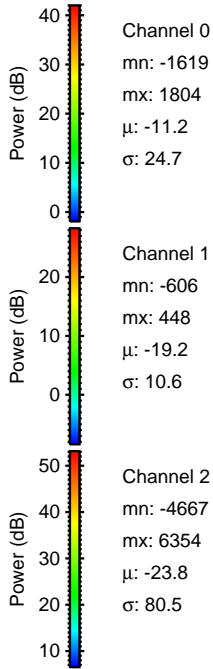
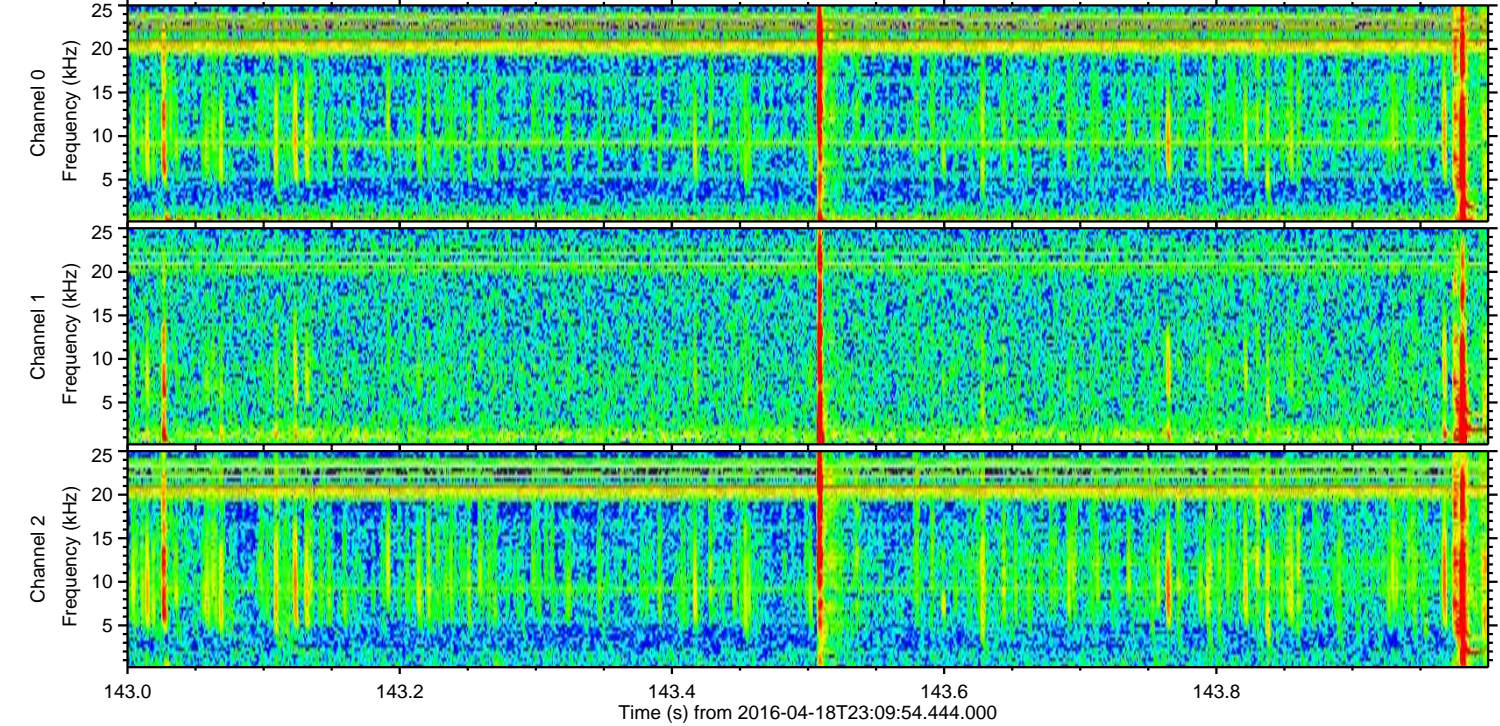
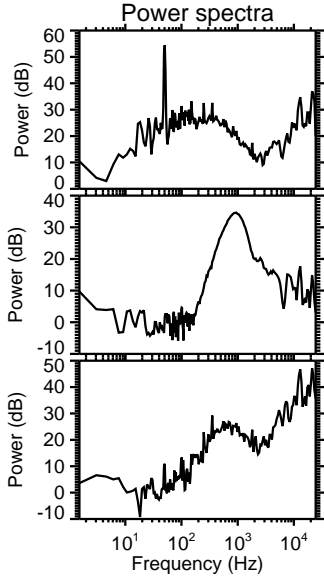
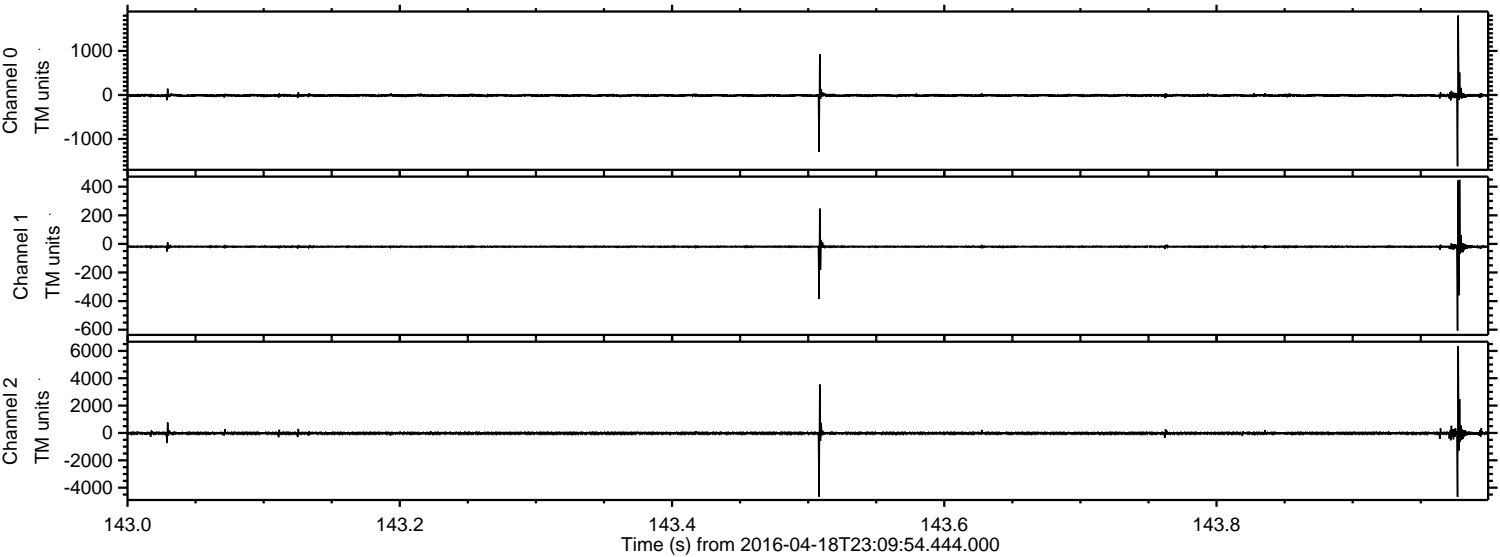

Processed Mon May 9 08:00:57 2016 by ELM ver.2012-10-06 from 001__elm20160418_230953__dat00.bin

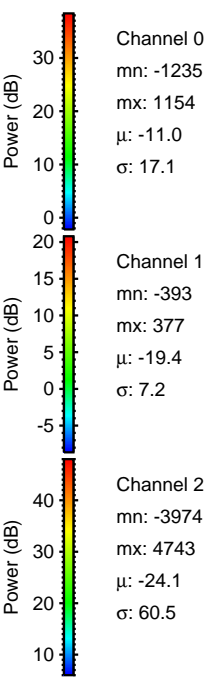
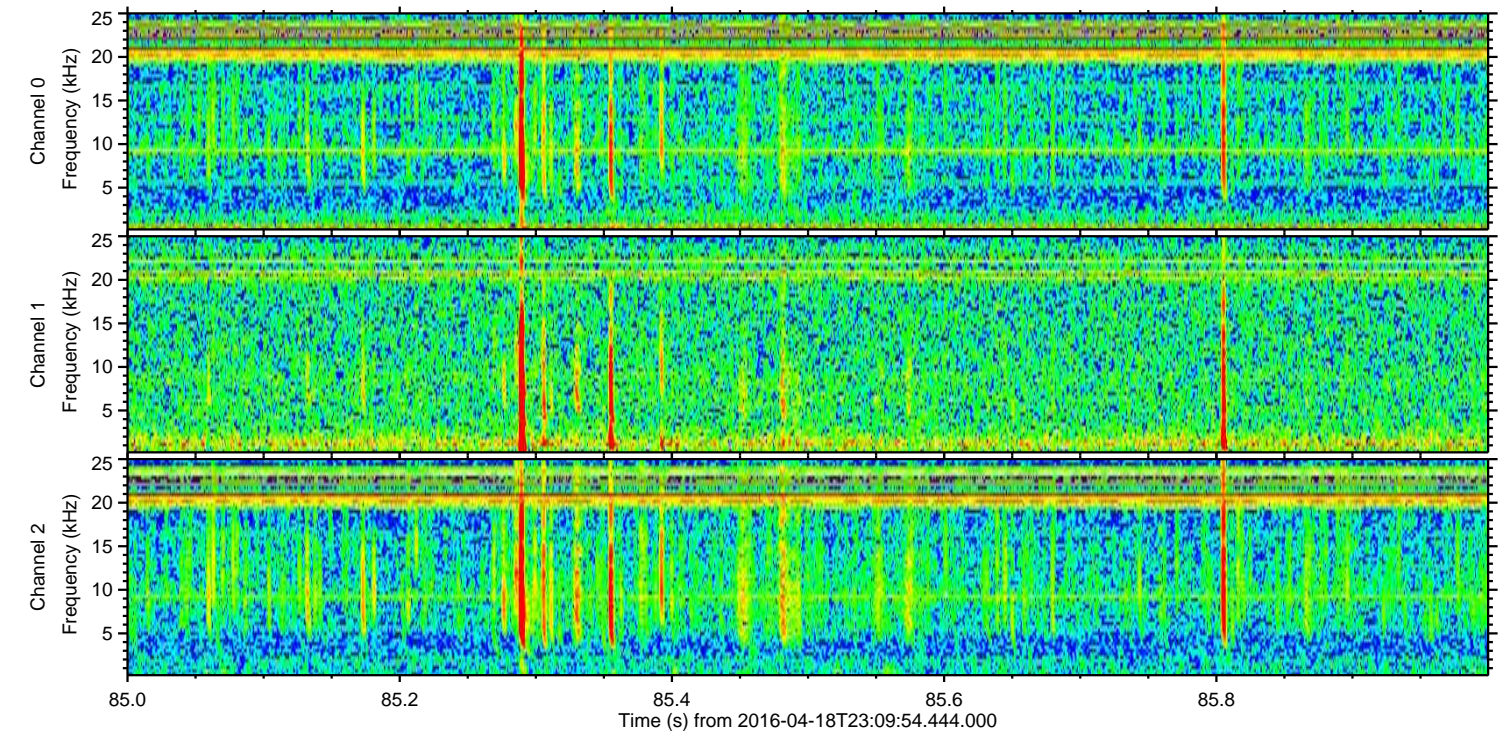
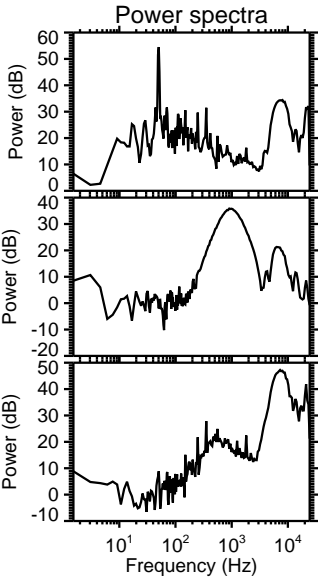
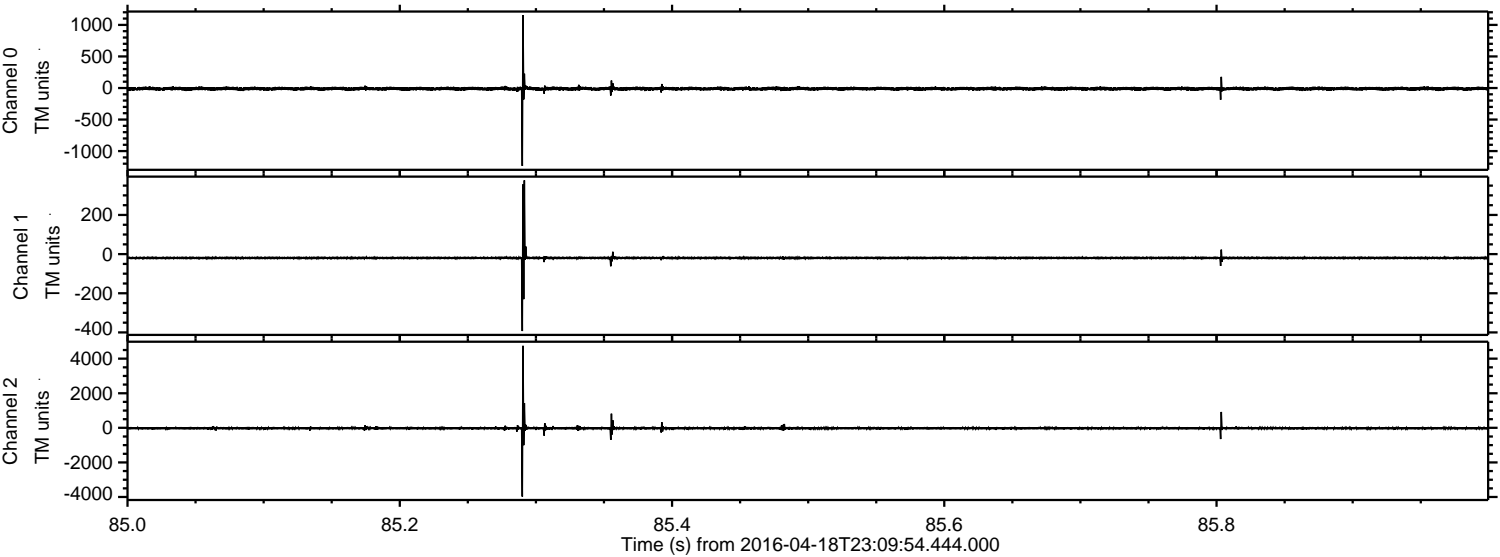

Processed Mon May 9 08:00:58 2016 by ELM ver.2012-10-06 from 001__elm20160418_230953__dat00.bin

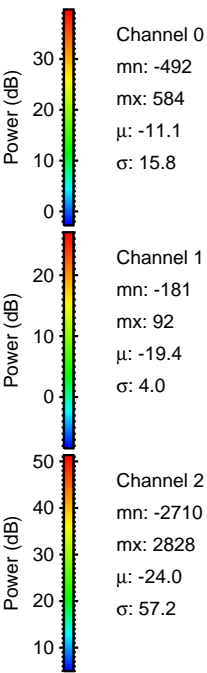
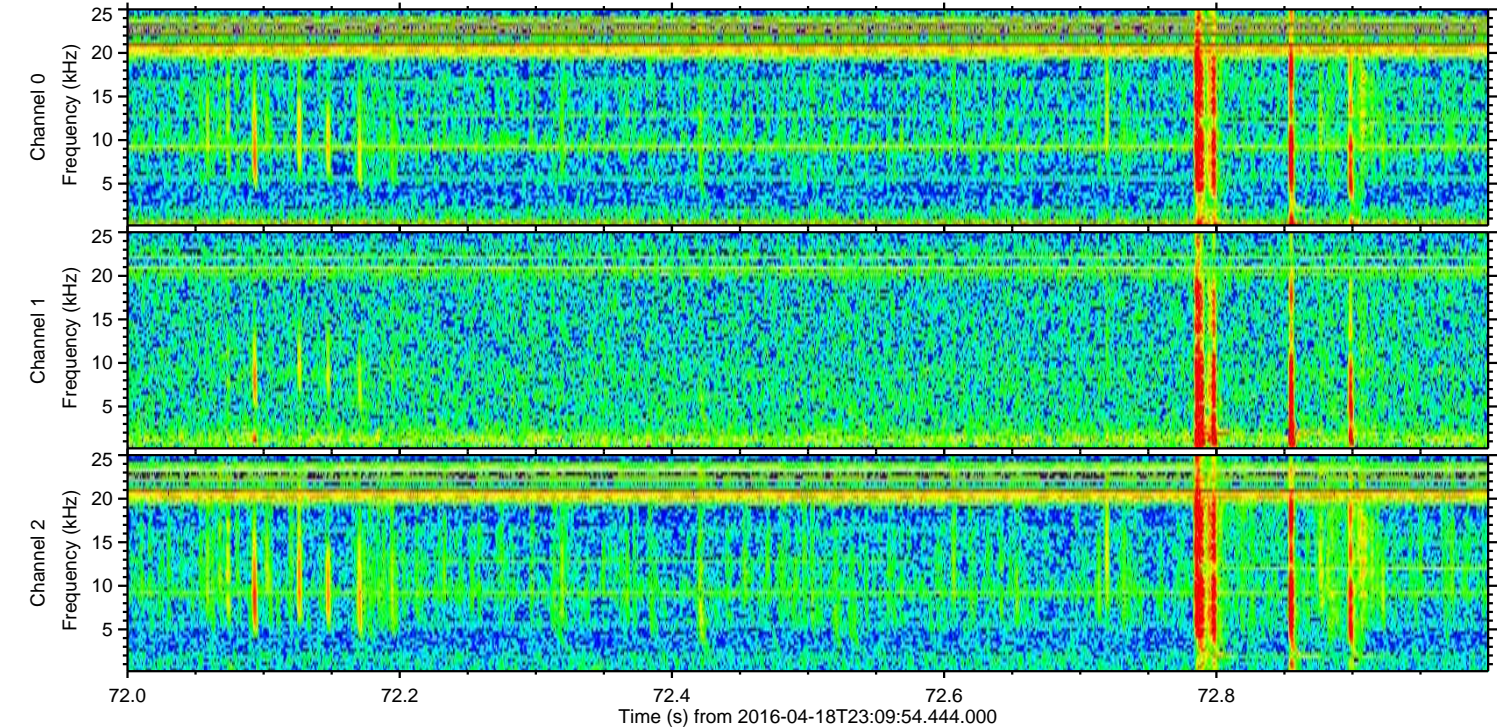
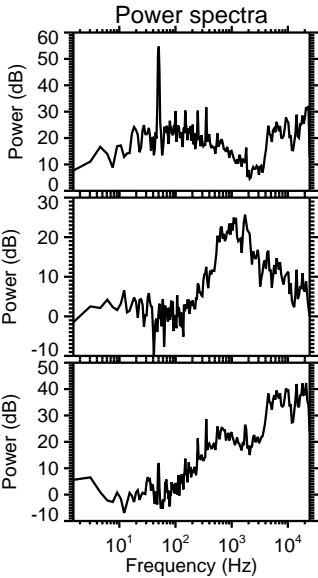
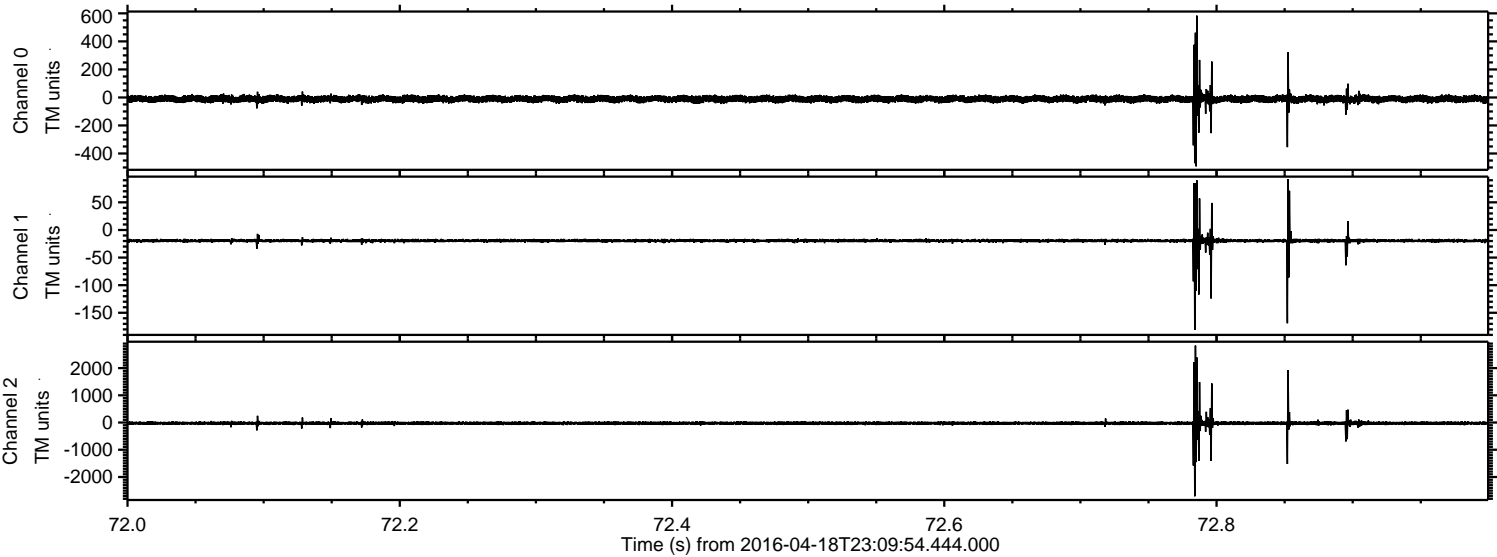

ELMAVAN 3D WAVEFORMS (Measured data sampled at 50 kHz) 51000 packets of 144 samples from 2016-04-18T23:09:54.444.000. Part 134/147

Processed Mon May 9 08:00:59 2016 by ELM ver.2012-10-06 from 001__elm20160418_230953__dat00.bin

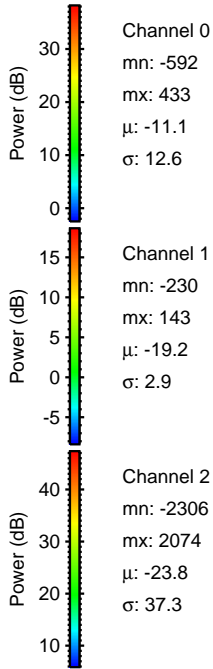
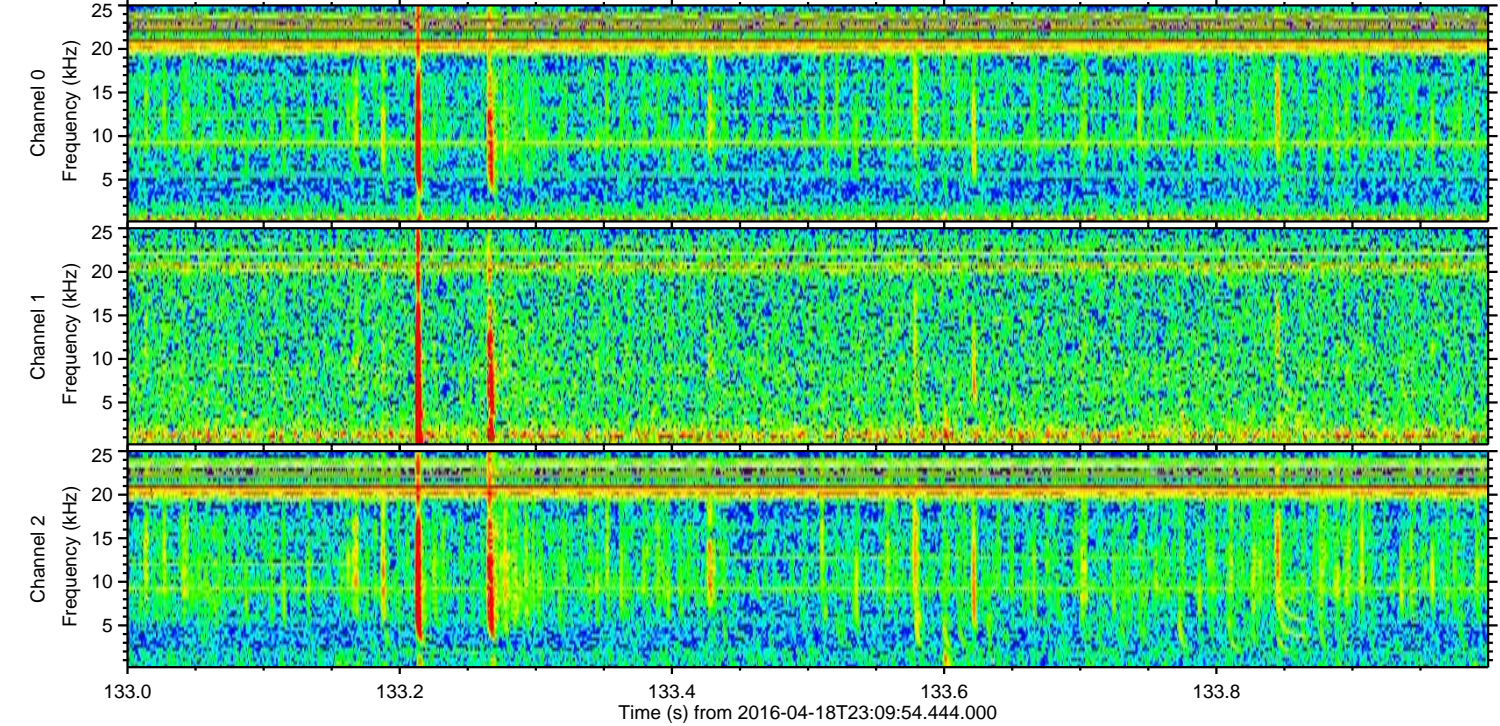
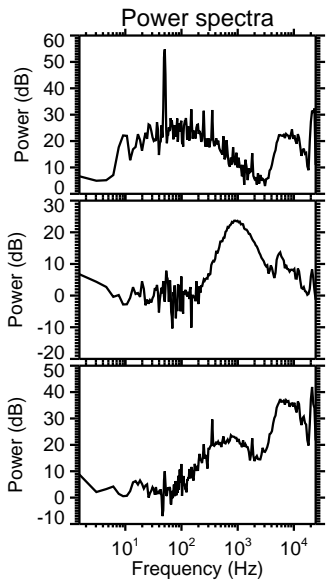
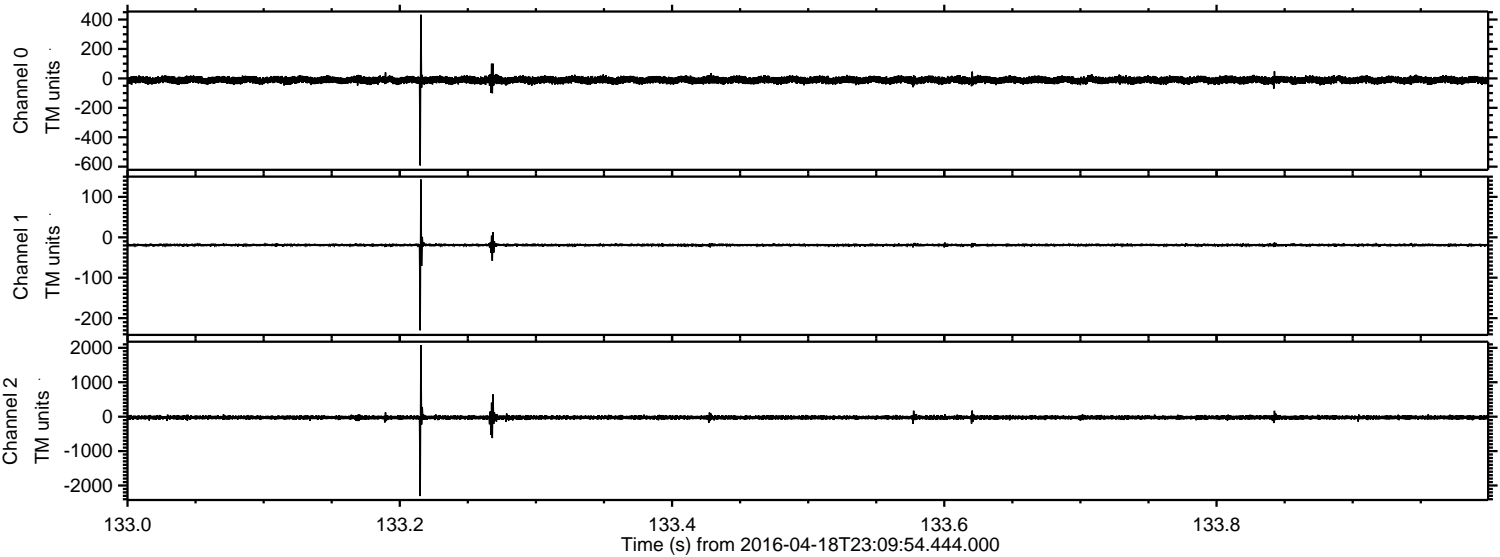

Processed Mon May 9 08:01:00 2016 by ELM ver.2012-10-06 from 001__elm20160418_230953__dat00.bin

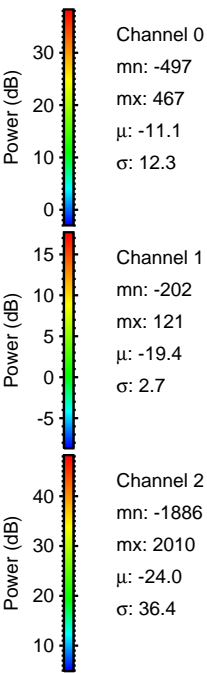
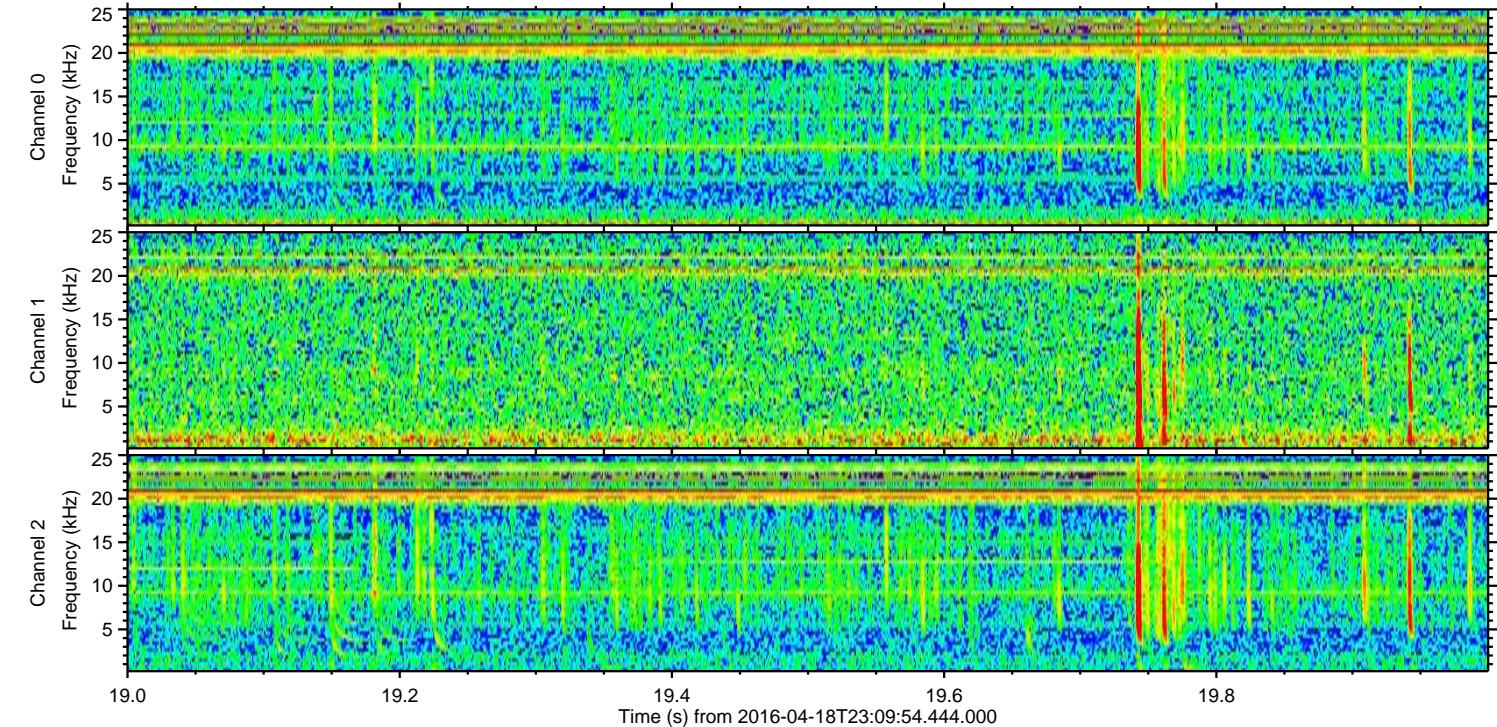
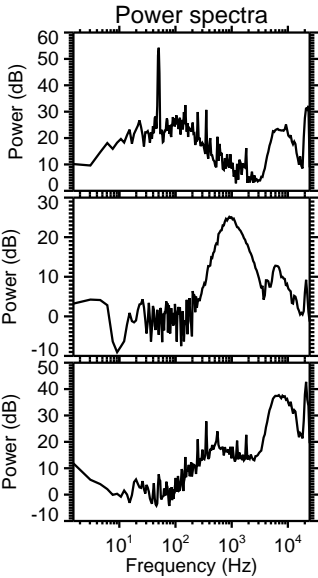
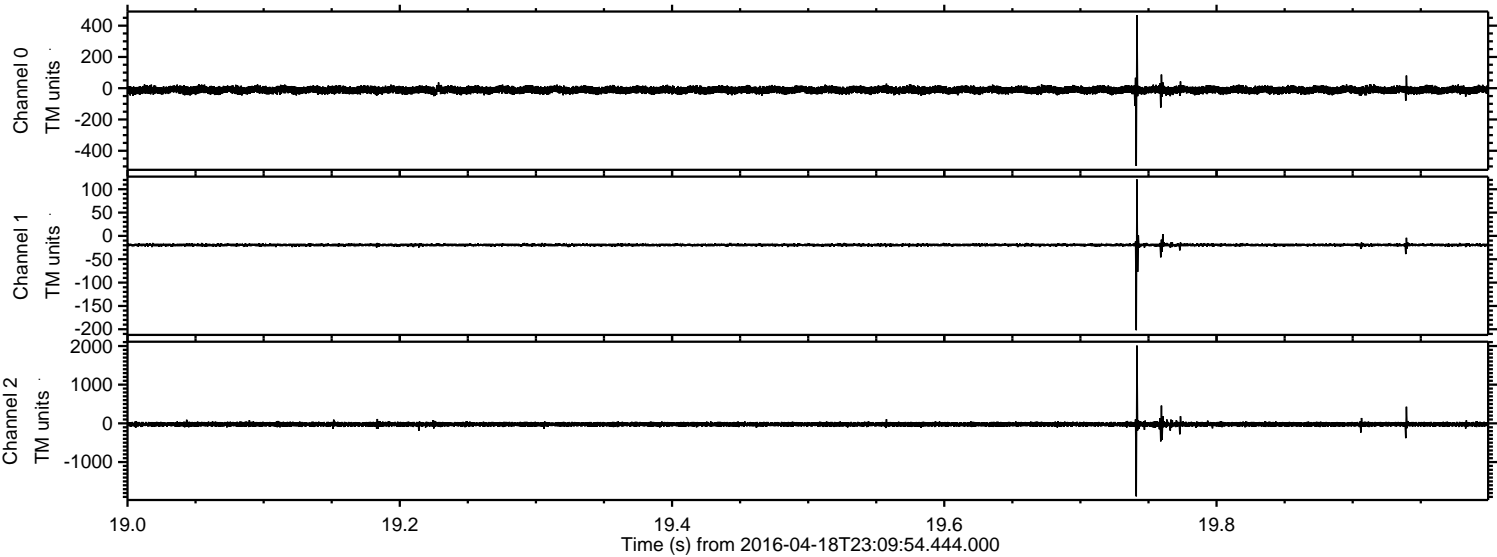

ELMAVAN 3D WAVEFORMS (Measured data sampled at 50 kHz) 51000 packets of 144 samples from 2016-04-18T23:09:54.444.000. Part 133/147

Processed Mon May 9 08:01:00 2016 by ELM ver.2012-10-06 from 001__elm20160418_230953__dat00.bin

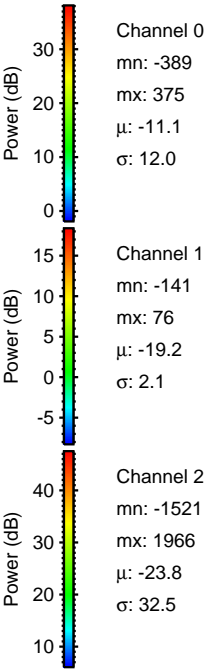
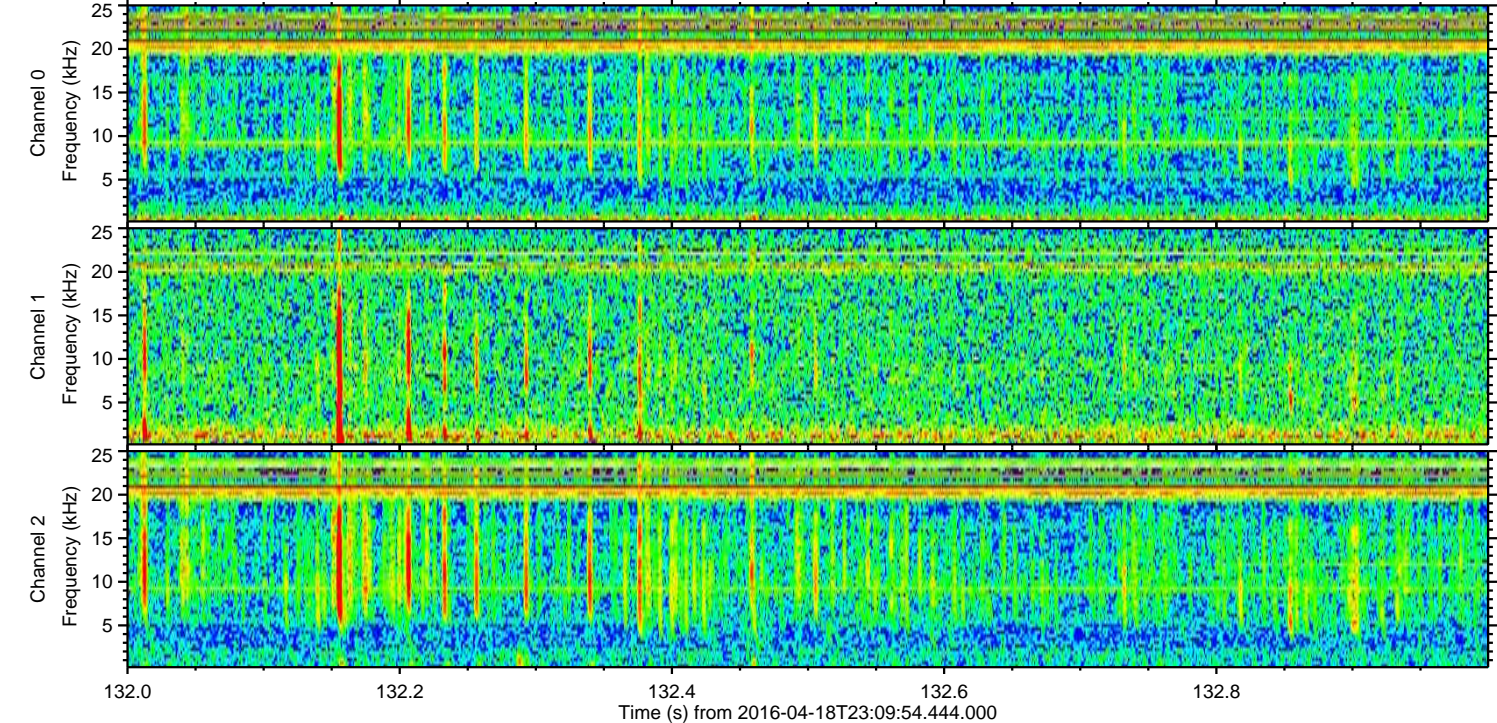
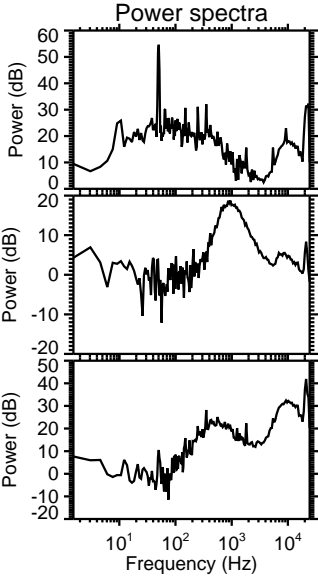
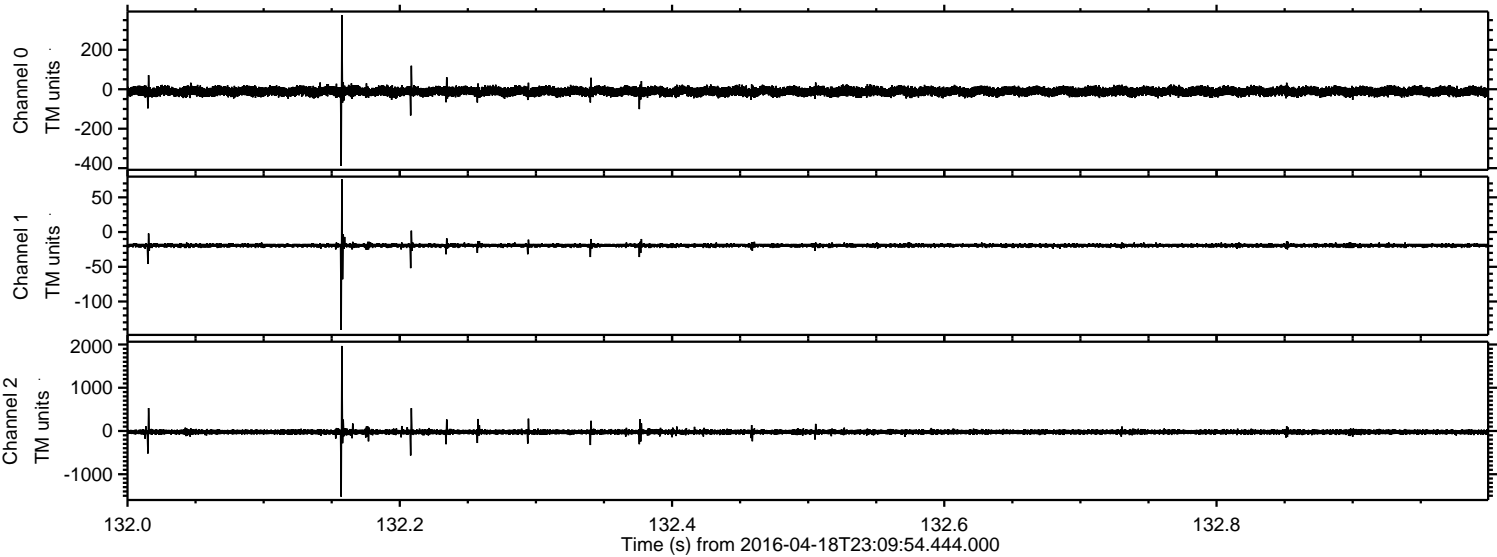

Processed Mon May 9 08:01:01 2016 by ELM ver.2012-10-06 from 001__elm20160418_230953__dat00.bin

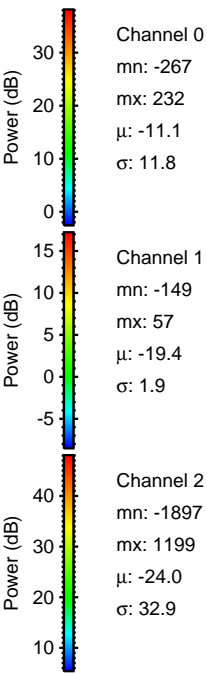
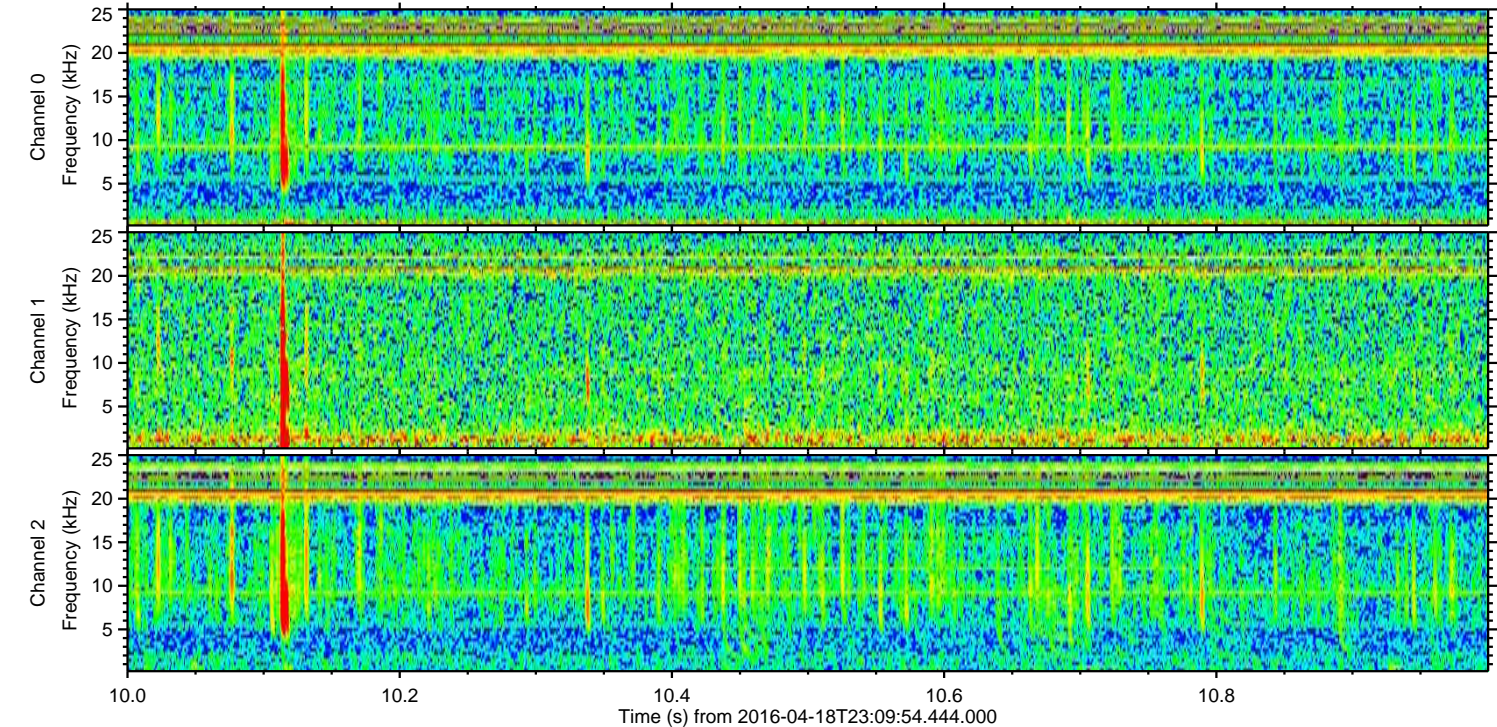
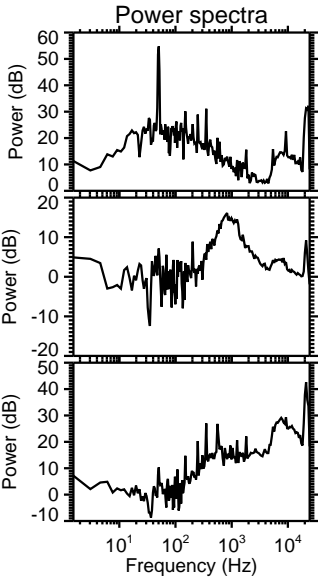
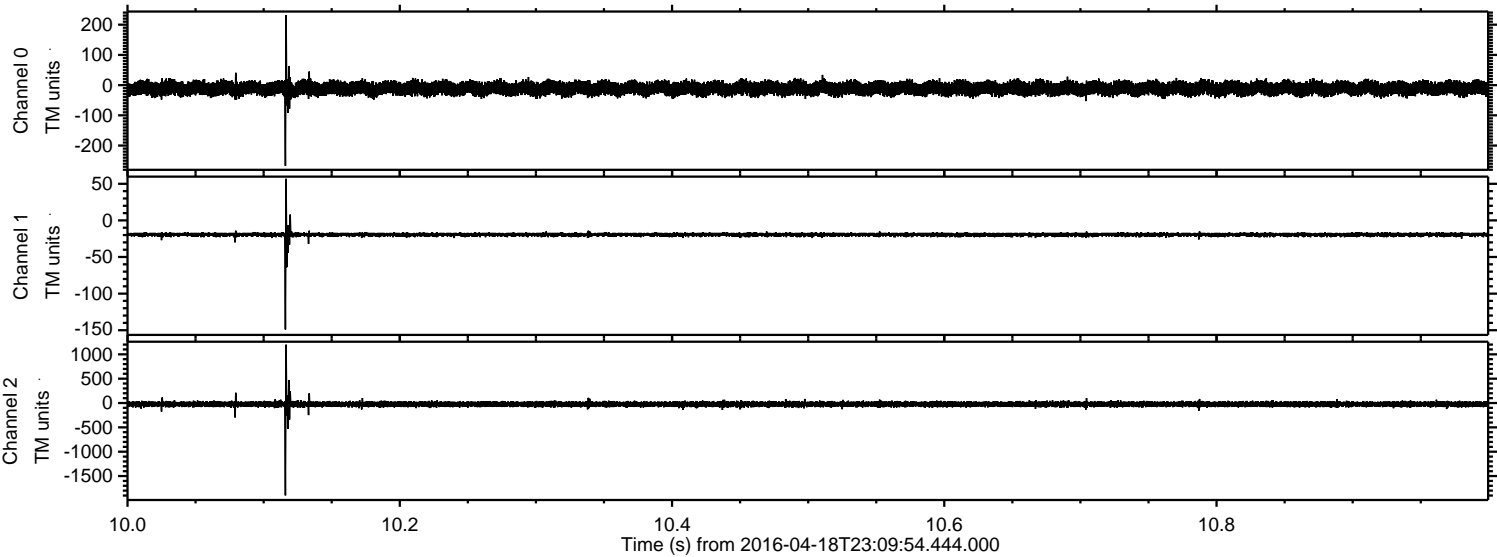

Processed Mon May 9 08:01:02 2016 by ELM ver.2012-10-06 from 001__elm20160418_230953__dat00.bin

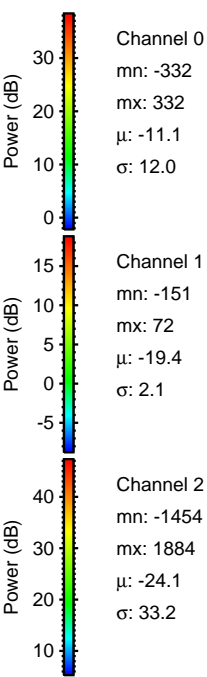
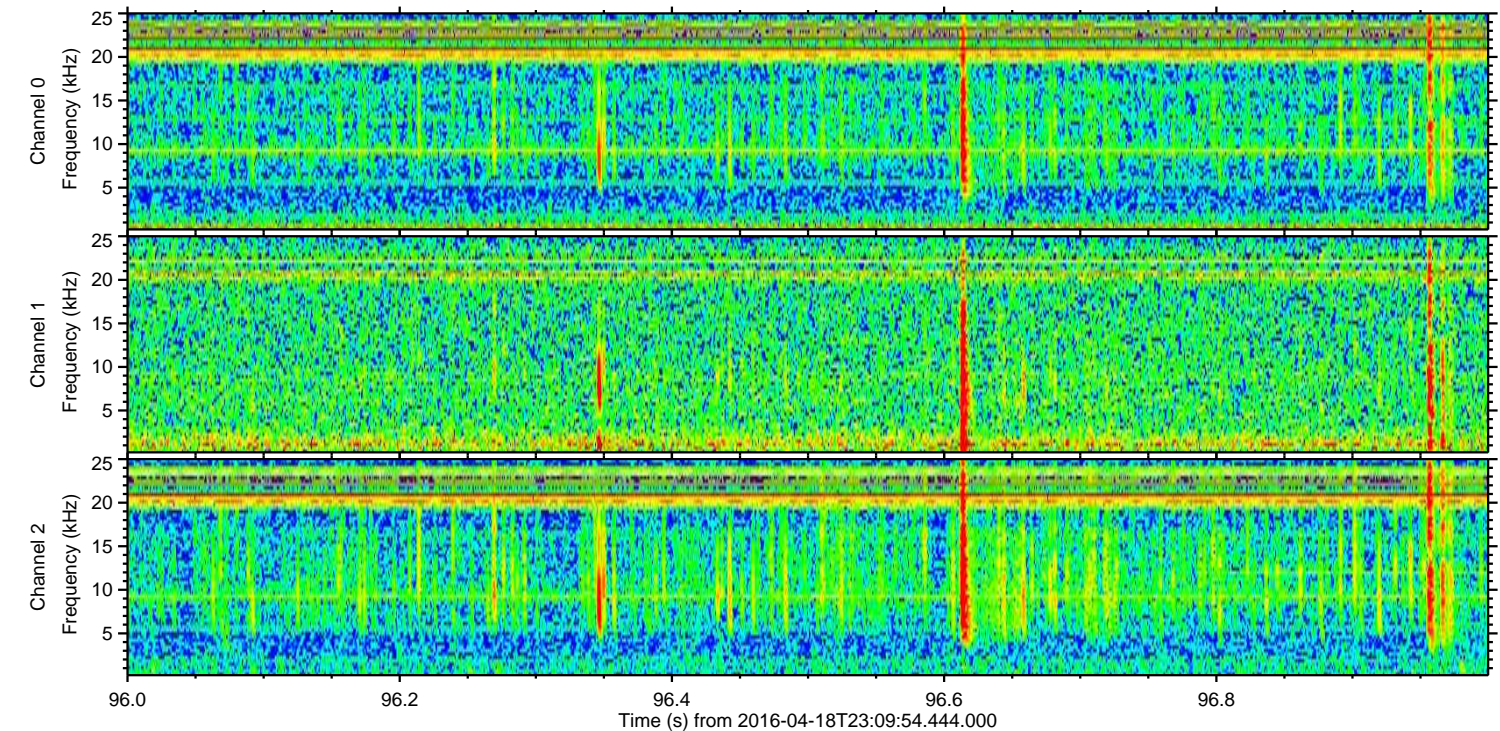
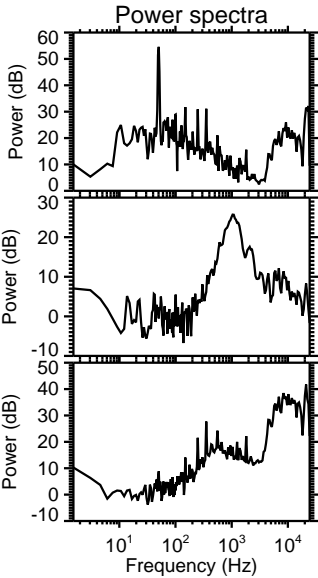
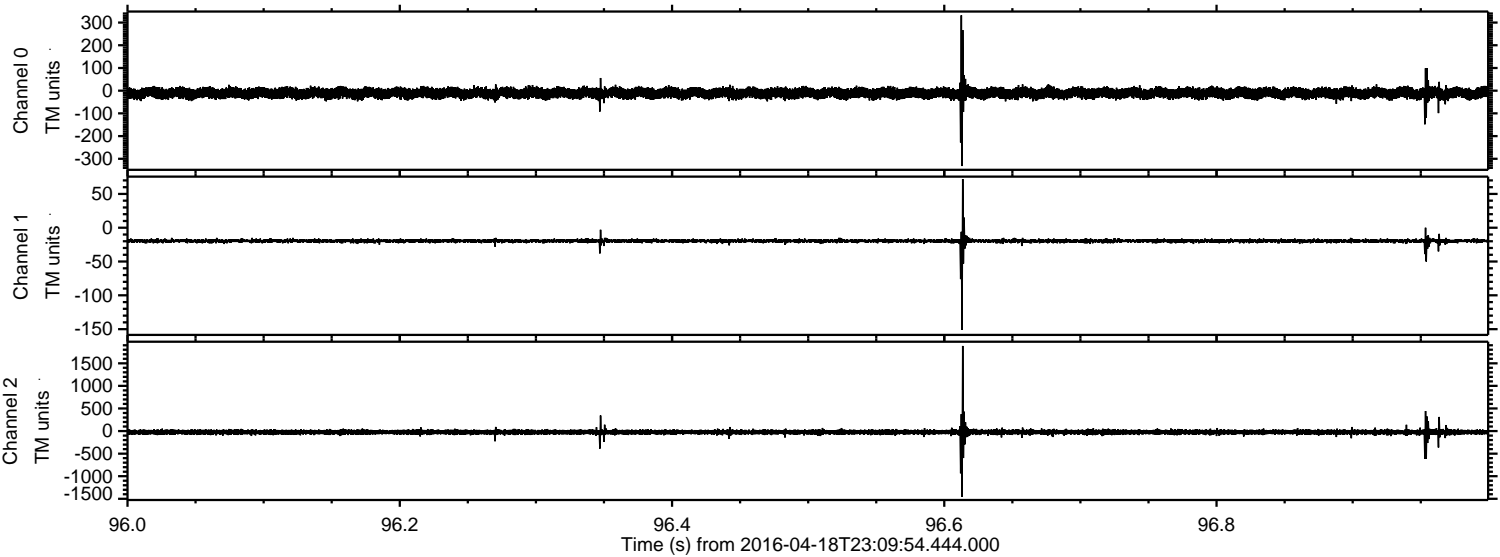

Channel 0
mn: -332
mx: 332
 μ : -11.1
 σ : 12.0

Channel 1
mn: -151
mx: 72
 μ : -19.4
 σ : 2.1

Channel 2
mn: -1454
mx: 1884
 μ : -24.1
 σ : 33.2

Processed Mon May 9 08:01:03 2016 by ELM ver.2012-10-06 from 001__elm20160418_230953__dat00.bin

