

# ELMAVAN 3D WAVEFORMS (Measured data sampled at 50 kHz) 51000 packets of 144 samples from 2016-04-18T20:44:47.802.999.

Processed Mon May 9 07:31:22 2016 by ELM ver.2012-10-06 from 001\_\_elm20160418\_204446\_\_dat00.bin

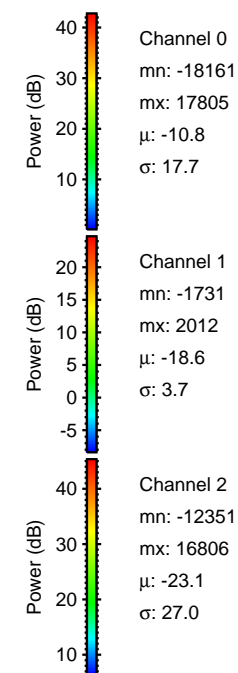

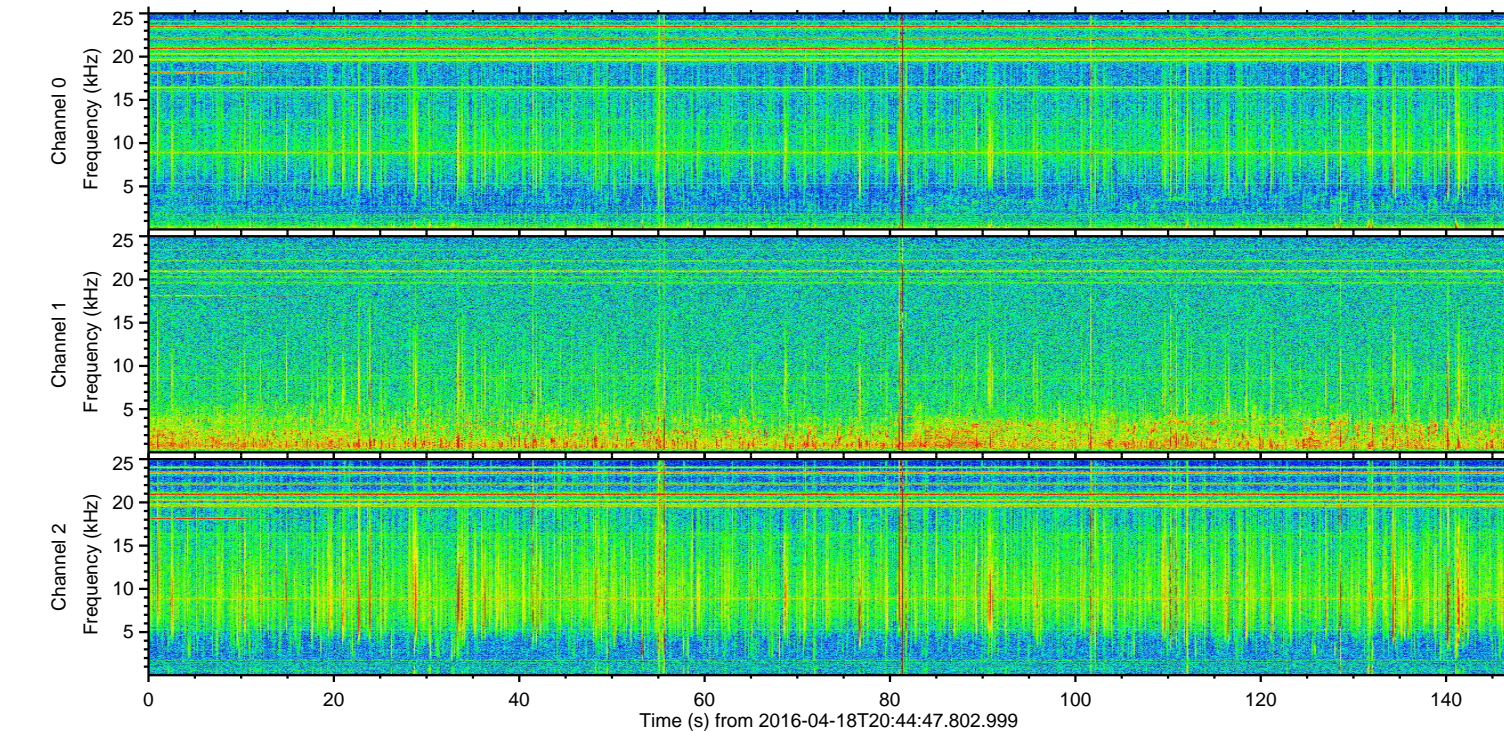
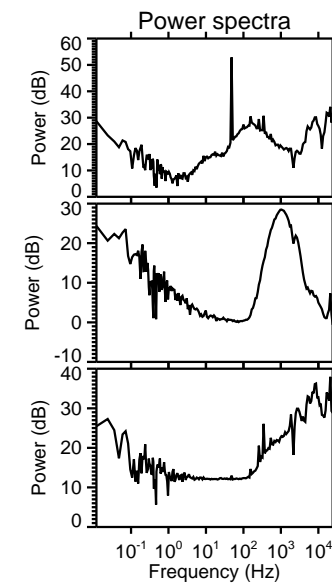
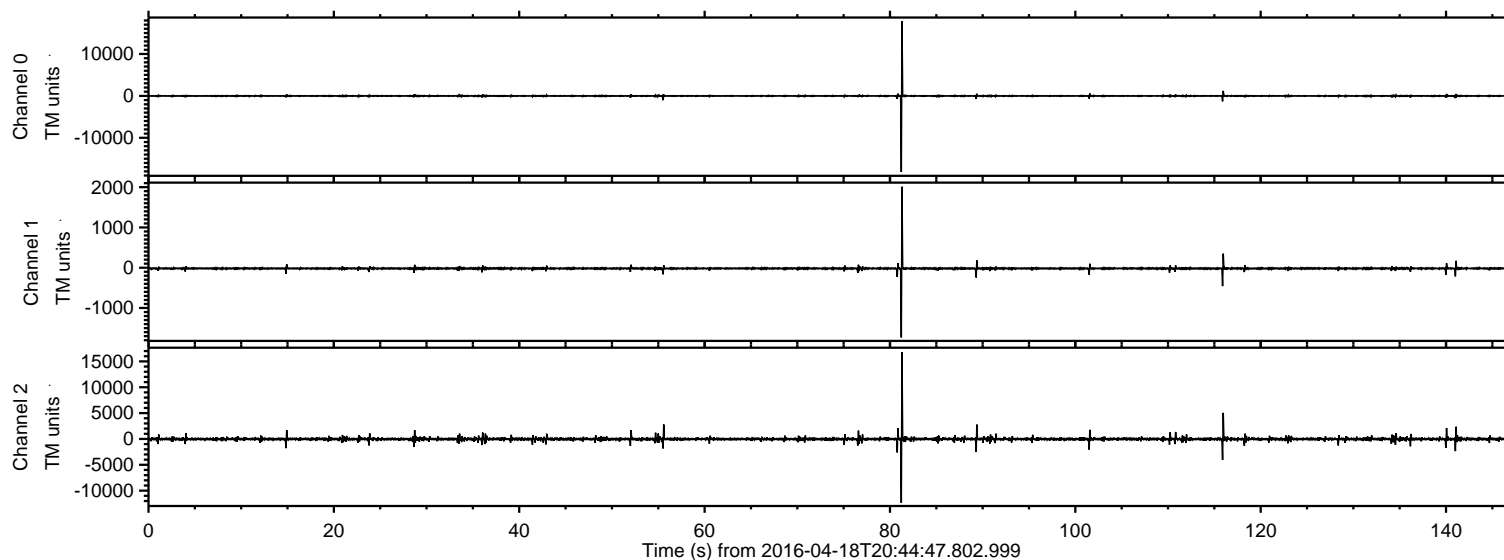

Processed Mon May 9 07:31:33 2016 by ELM ver.2012-10-06 from 001\_\_elm20160418\_204446\_\_dat00.bin

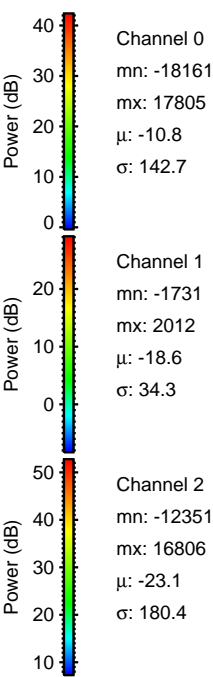
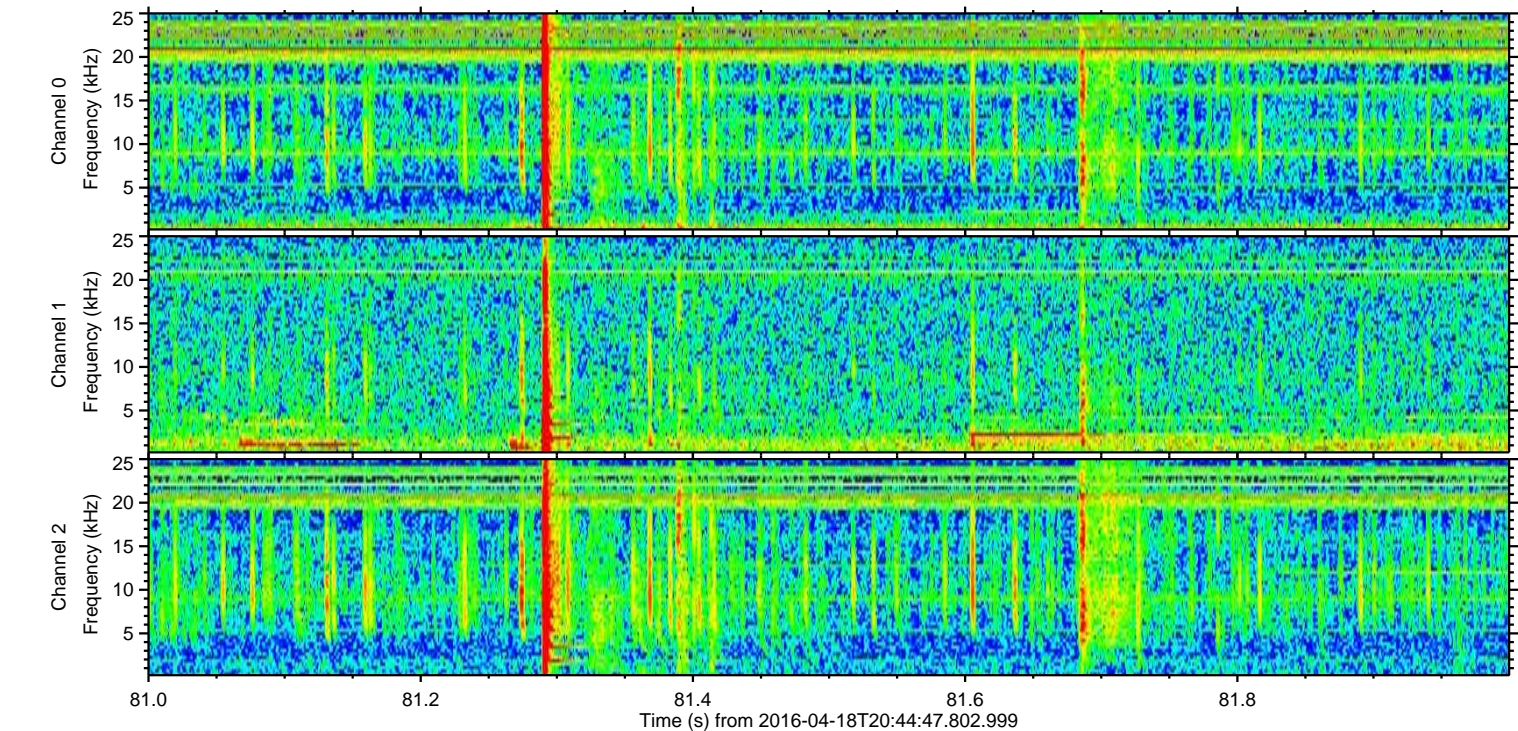
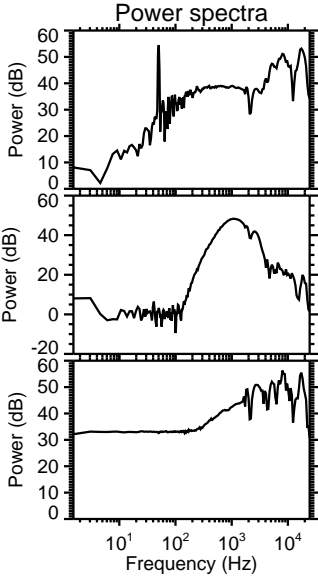
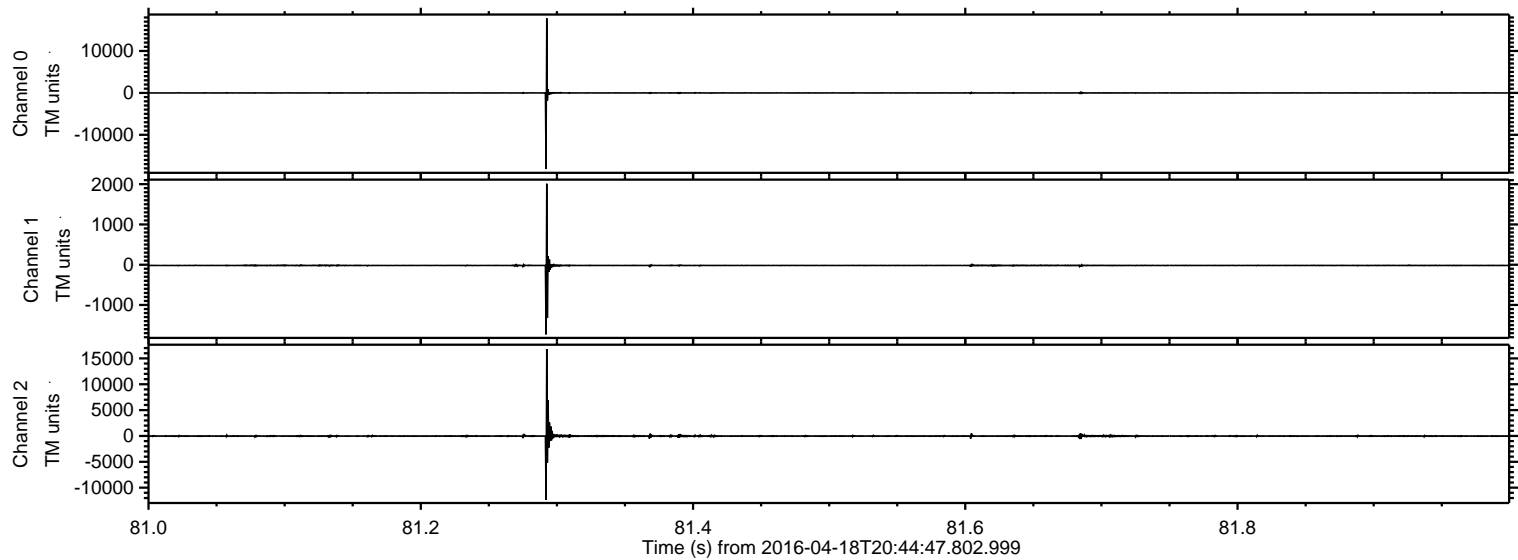



ELMAVAN 3D WAVEFORMS (Measured data sampled at 50 kHz) 51000 packets of 144 samples from 2016-04-18T20:44:47.802.999. Part 117/147

Processed Mon May 9 07:31:34 2016 by ELM ver.2012-10-06 from 001\_elm20160418\_204446\_\_dat00.bin

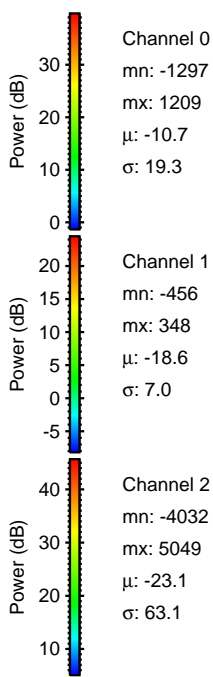
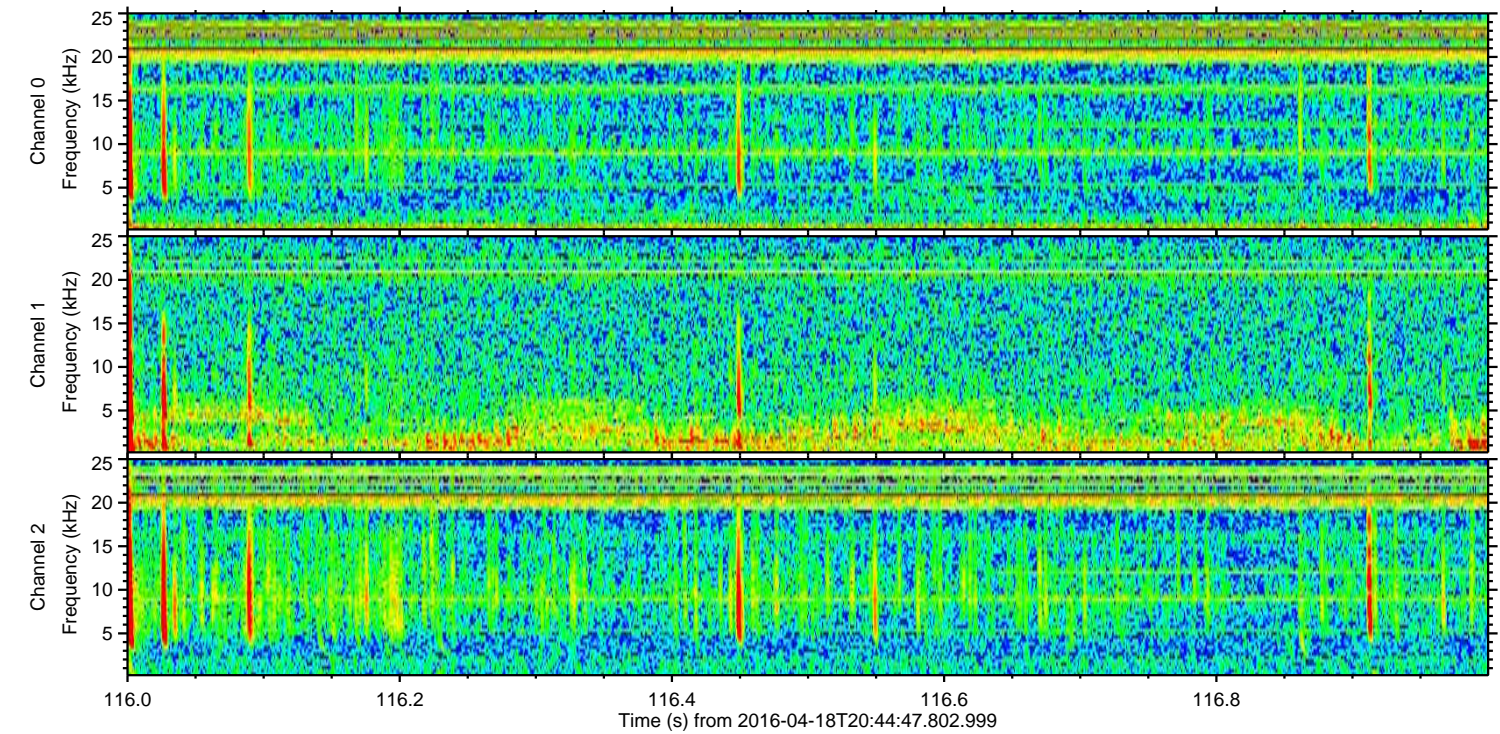
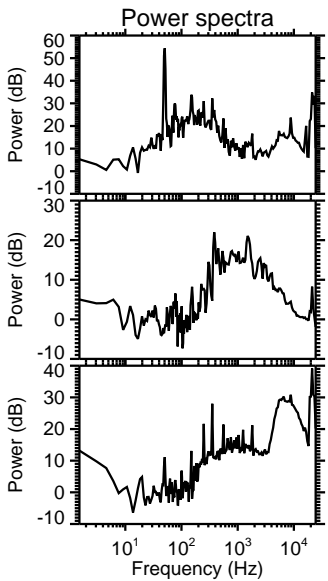
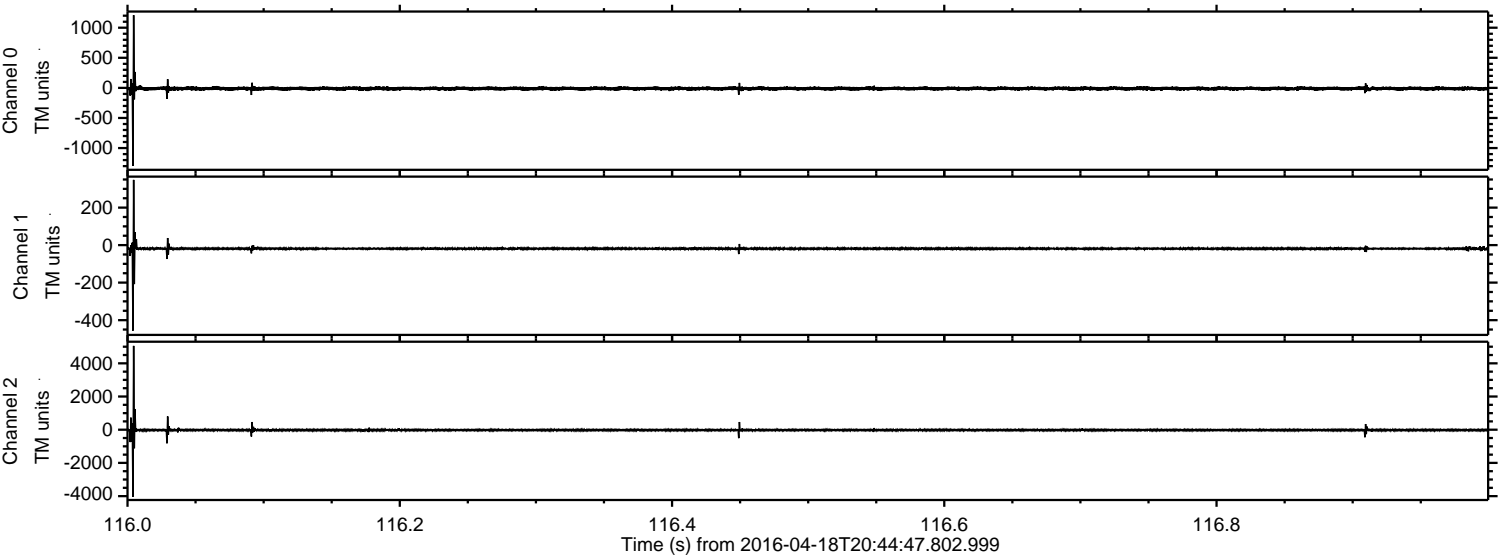



Processed Mon May 9 07:31:35 2016 by ELM ver.2012-10-06 from 001\_\_elm20160418\_204446\_\_dat00.bin

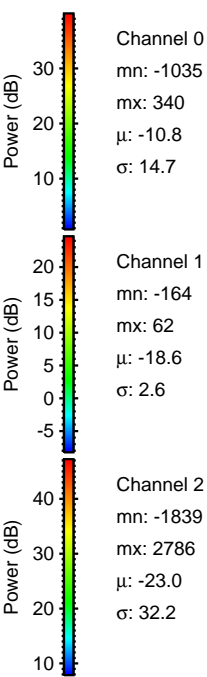
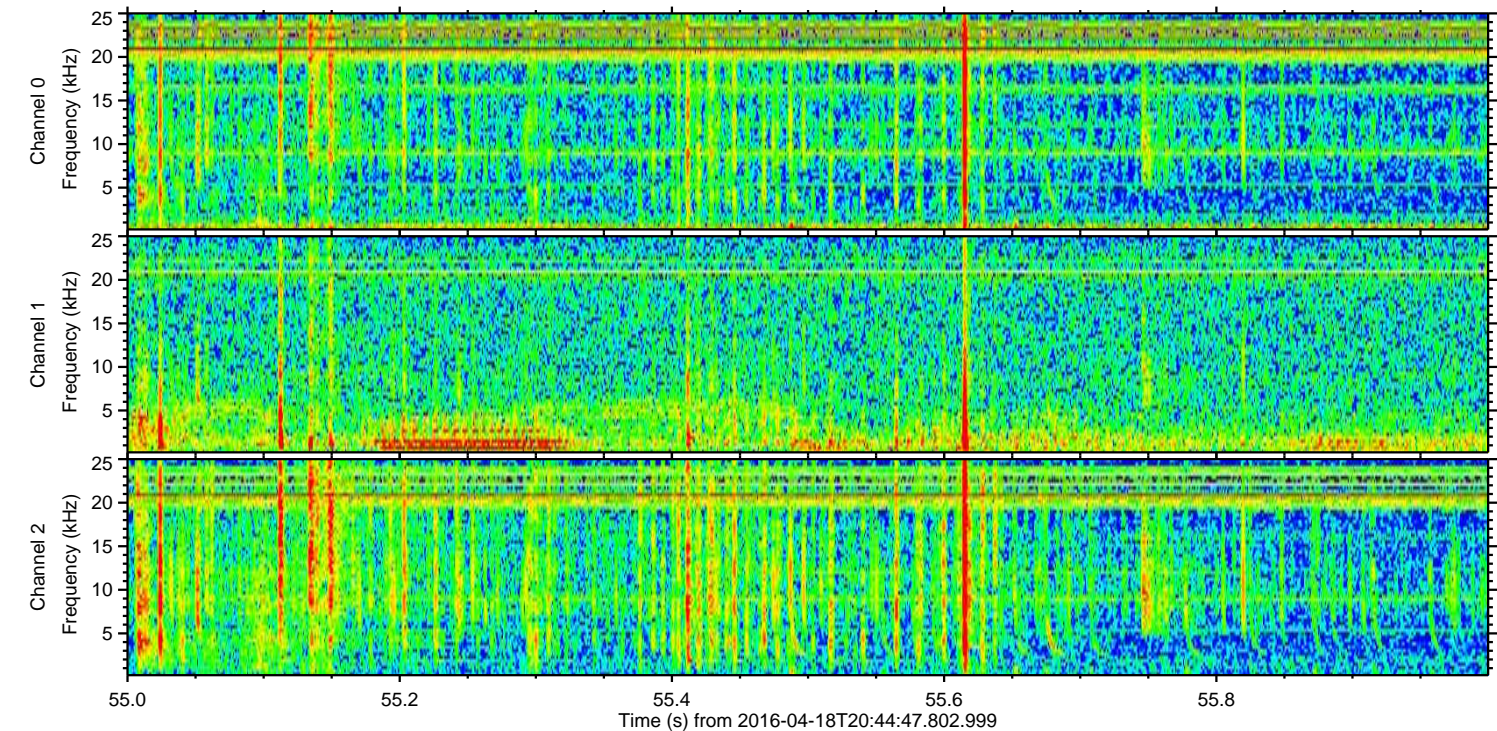
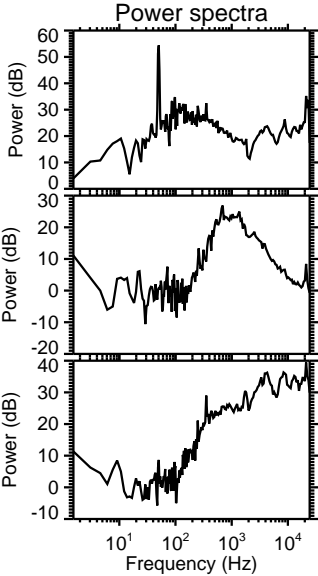
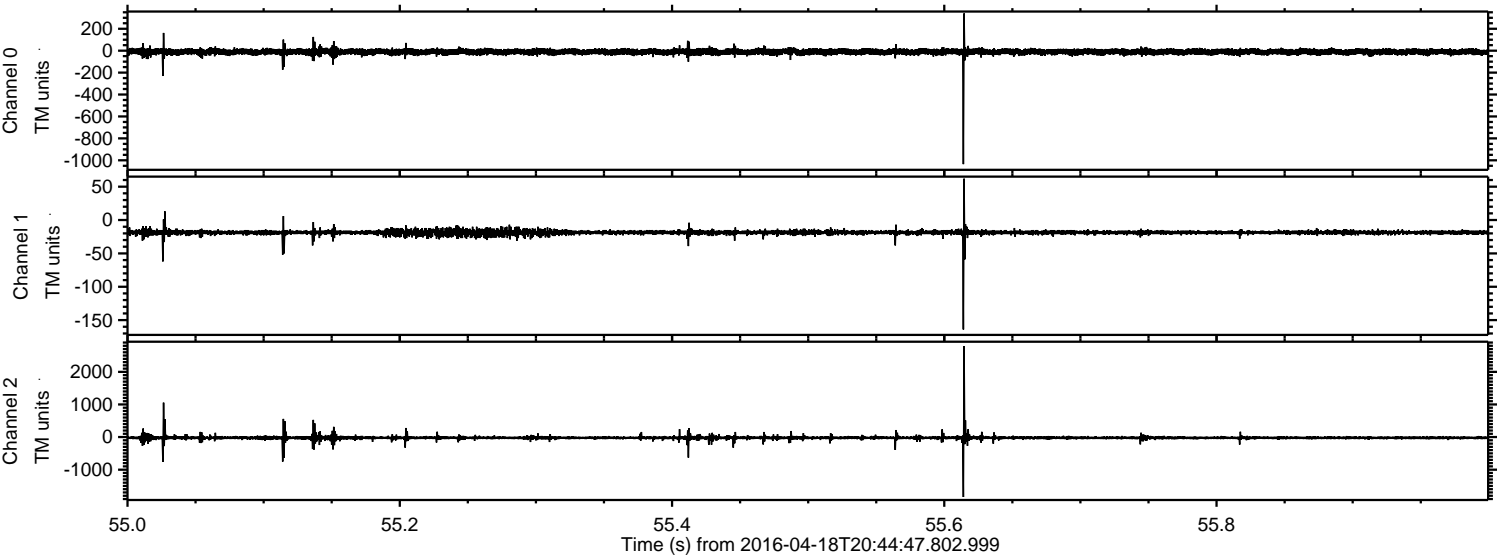



Processed Mon May 9 07:31:36 2016 by ELM ver.2012-10-06 from 001\_\_elm20160418\_204446\_\_dat00.bin

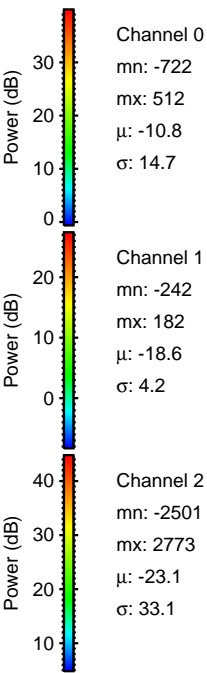
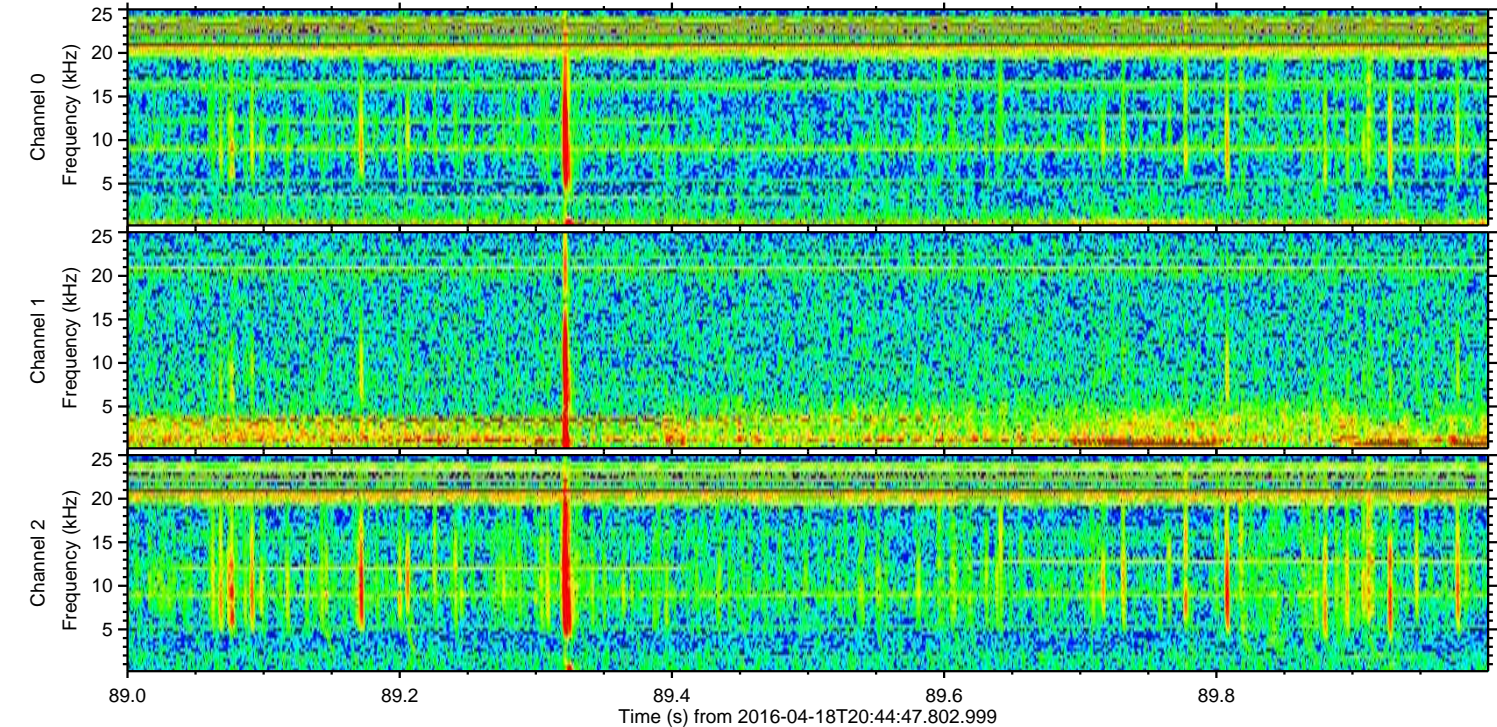
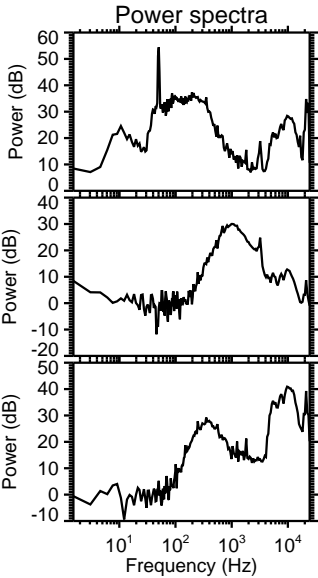
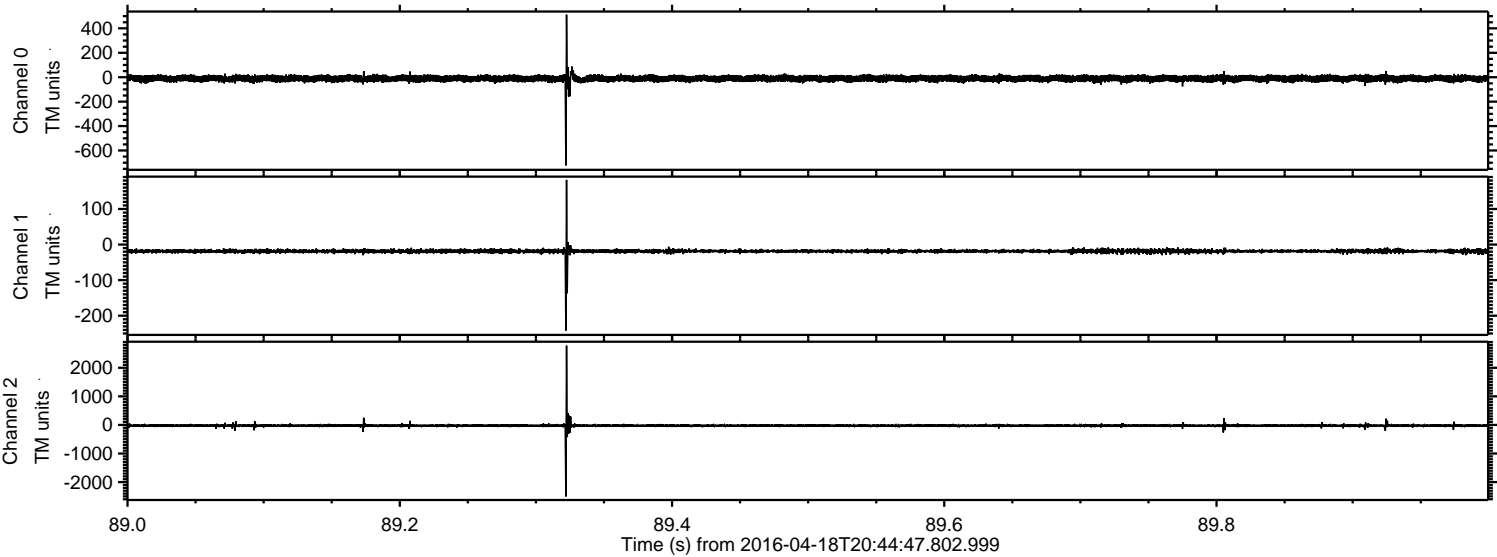



Processed Mon May 9 07:31:37 2016 by ELM ver.2012-10-06 from 001\_\_elm20160418\_204446\_\_dat00.bin

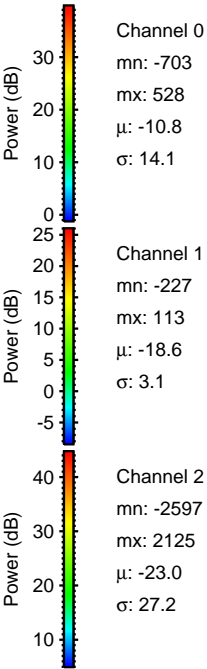
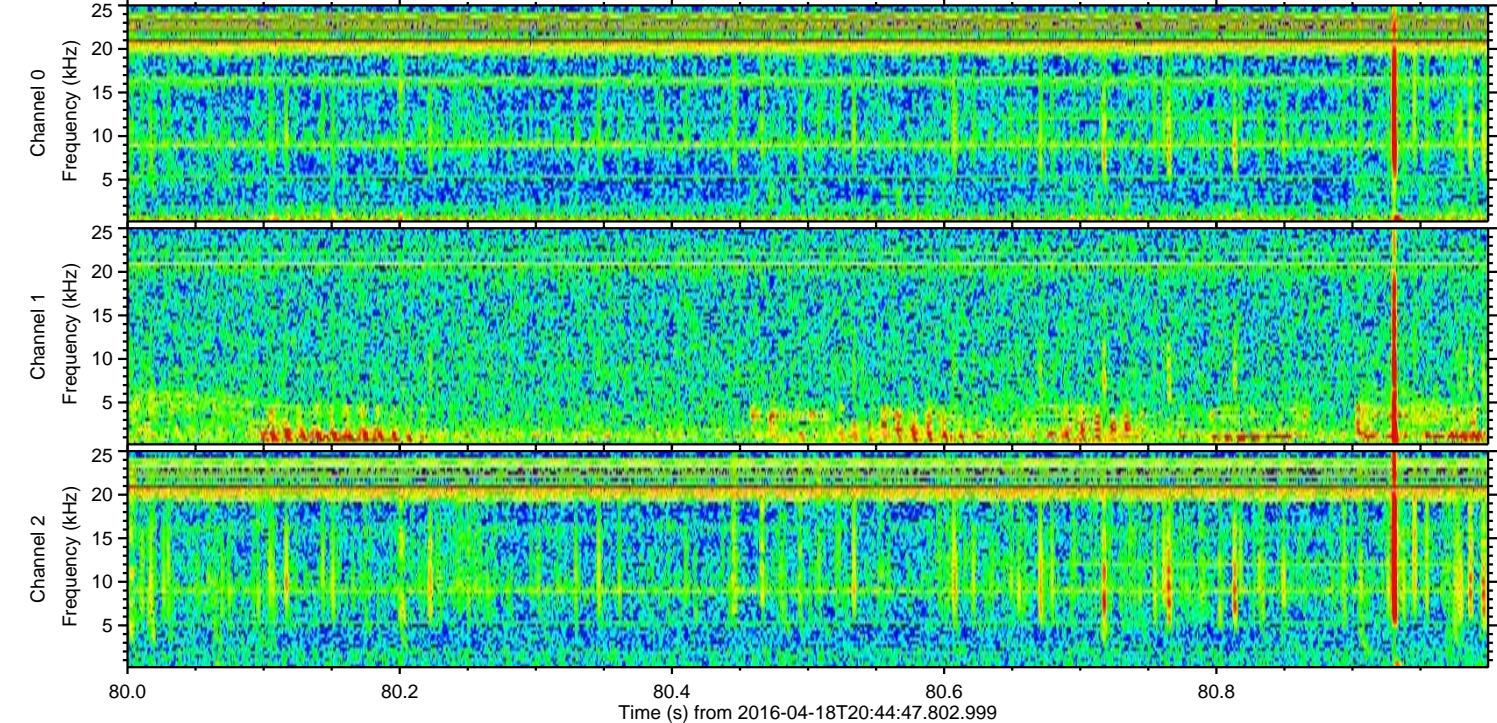
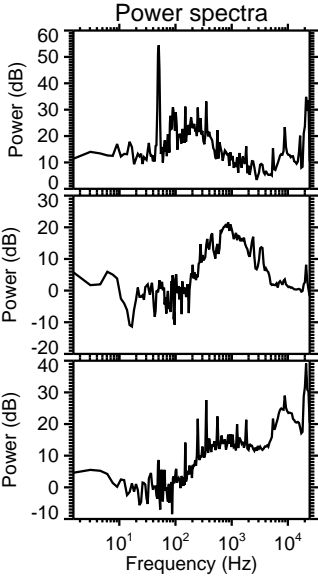
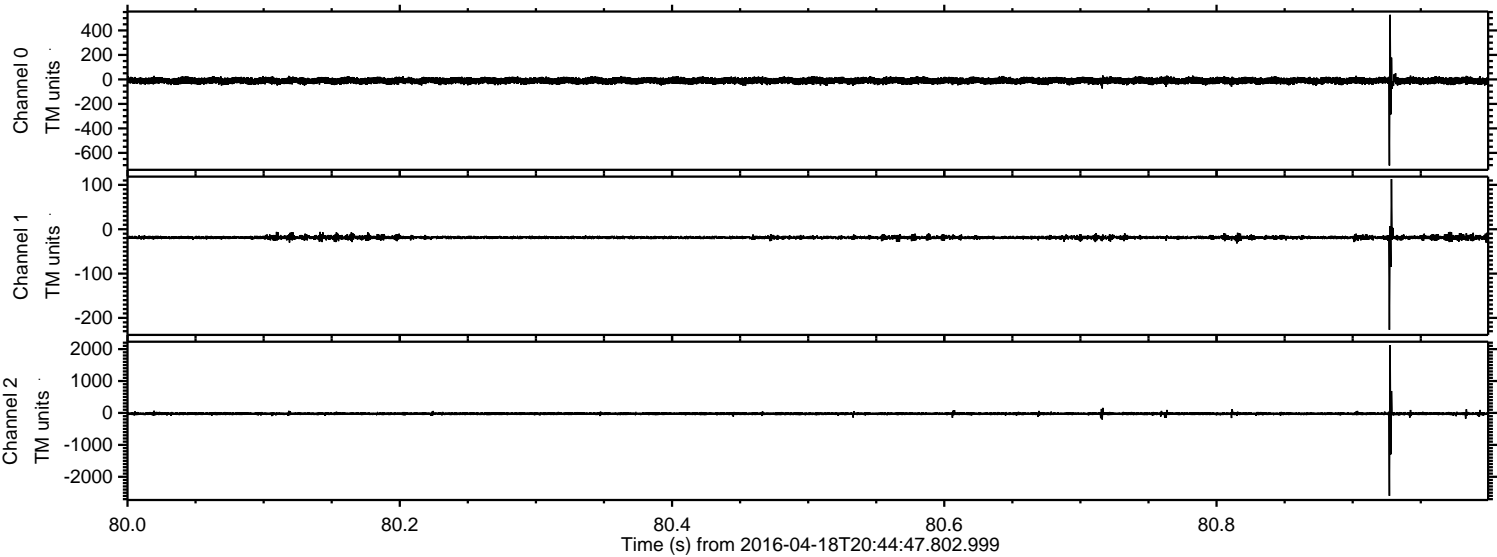



ELMAVAN 3D WAVEFORMS (Measured data sampled at 50 kHz) 51000 packets of 144 samples from 2016-04-18T20:44:47.802.999. Part 142/147

Processed Mon May 9 07:31:38 2016 by ELM ver.2012-10-06 from 001\_elm20160418\_204446\_\_dat00.bin

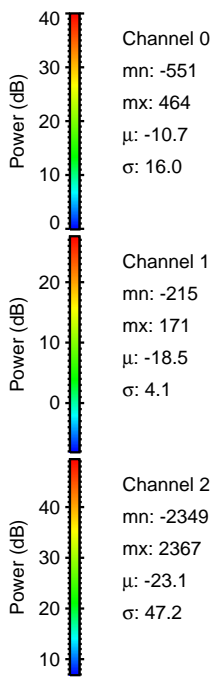
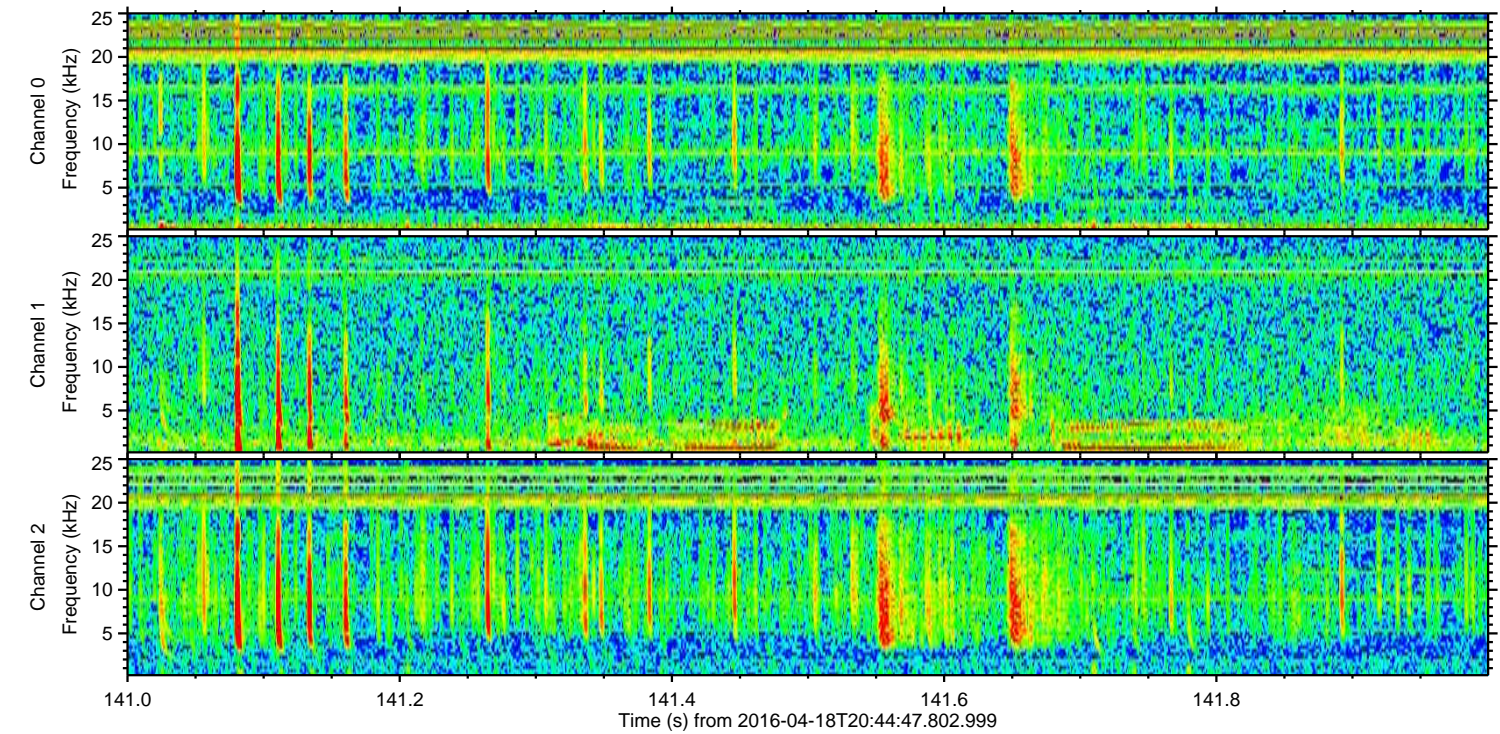
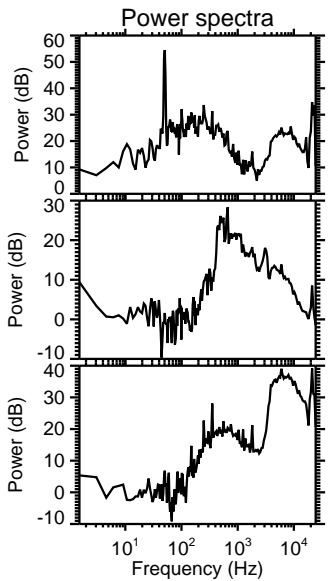
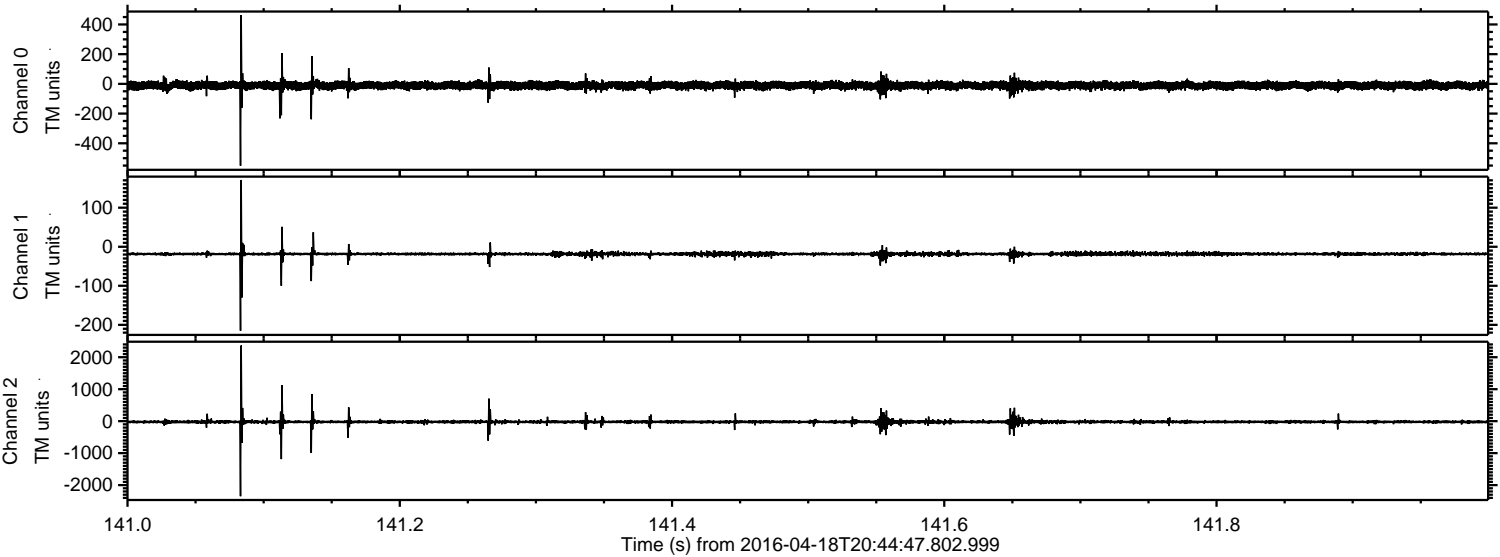



ELMAVAN 3D WAVEFORMS (Measured data sampled at 50 kHz) 51000 packets of 144 samples from 2016-04-18T20:44:47.802.999. Part 141/147

Processed Mon May 9 07:31:39 2016 by ELM ver.2012-10-06 from 001\_\_elm20160418\_204446\_\_dat00.bin

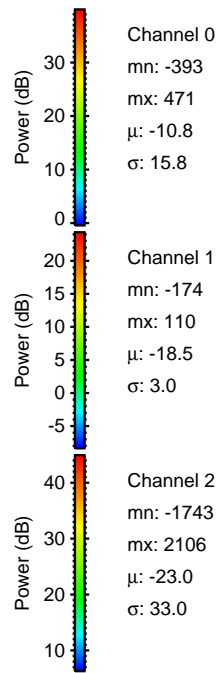
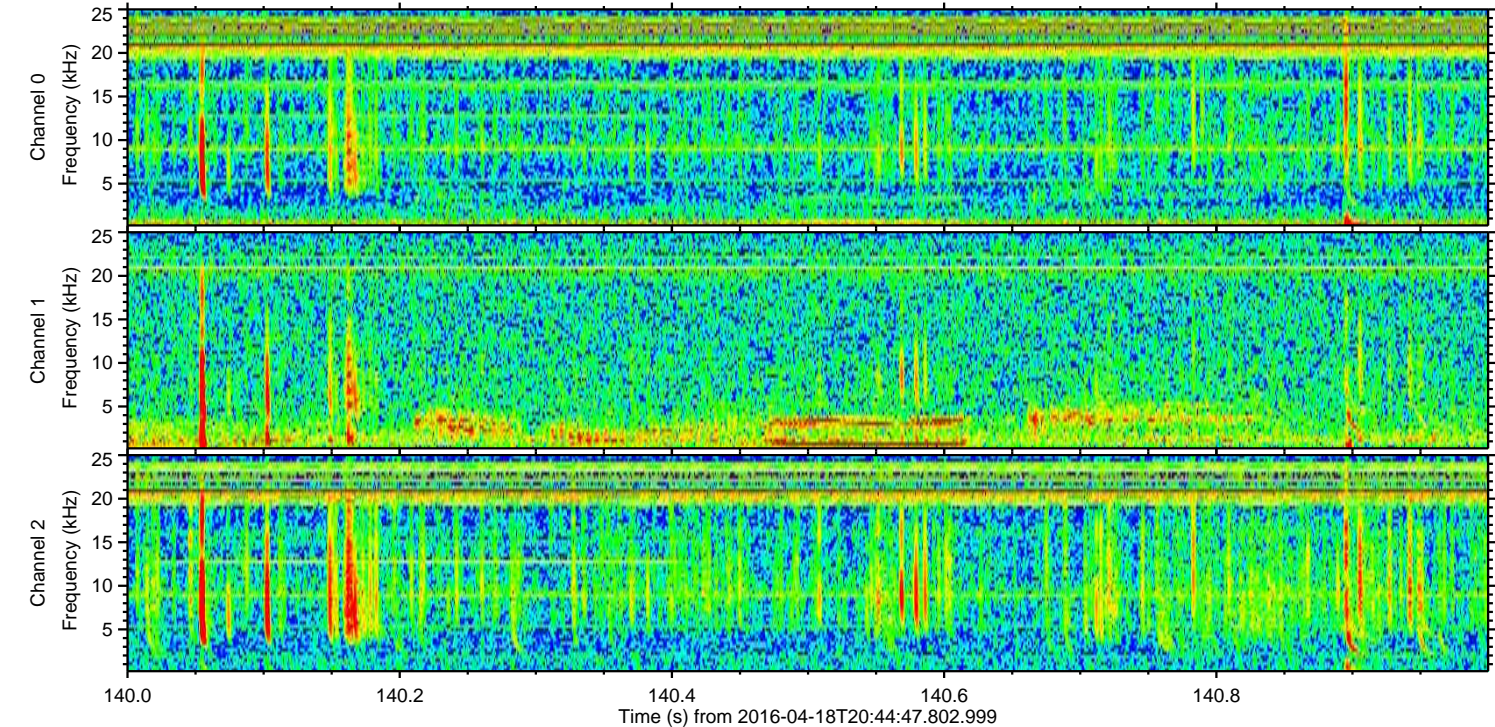
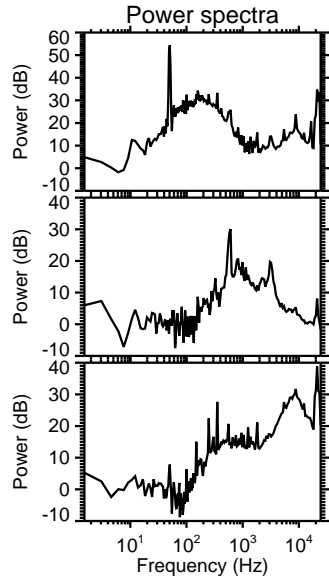
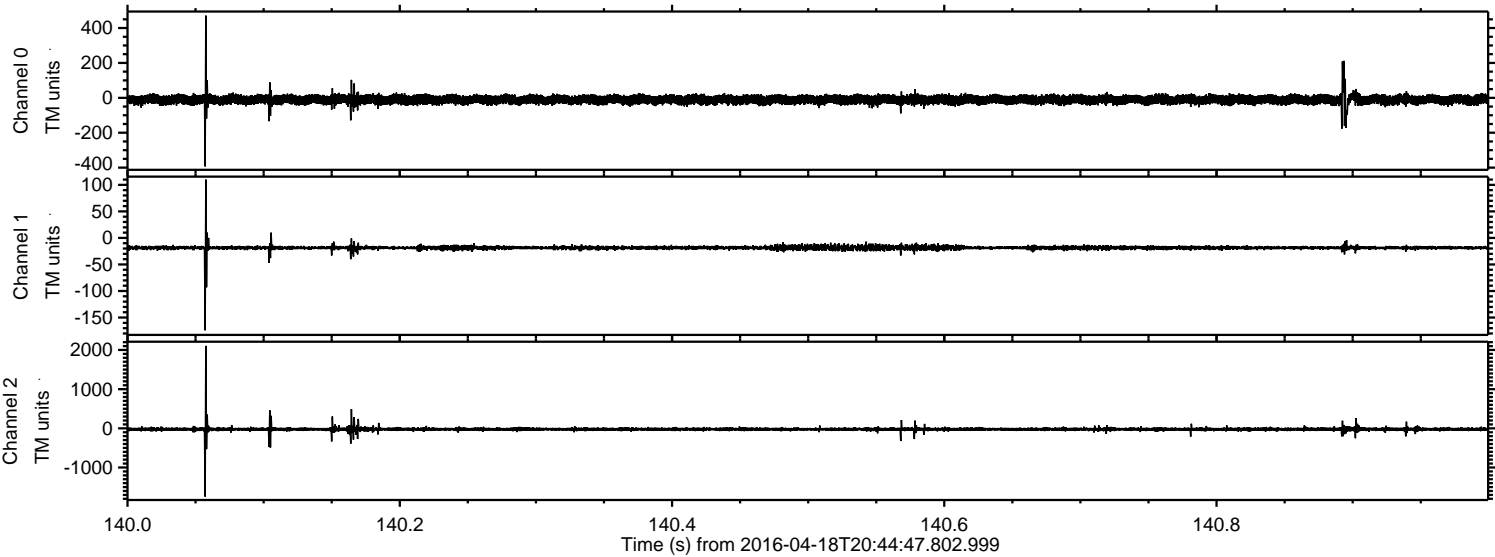



ELMAVAN 3D WAVEFORMS (Measured data sampled at 50 kHz) 51000 packets of 144 samples from 2016-04-18T20:44:47.802.999. Part 102/147

Processed Mon May 9 07:31:40 2016 by ELM ver.2012-10-06 from 001\_\_elm20160418\_204446\_\_dat00.bin

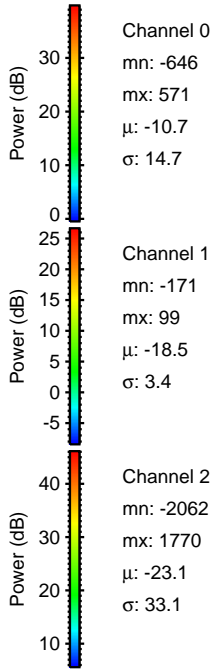
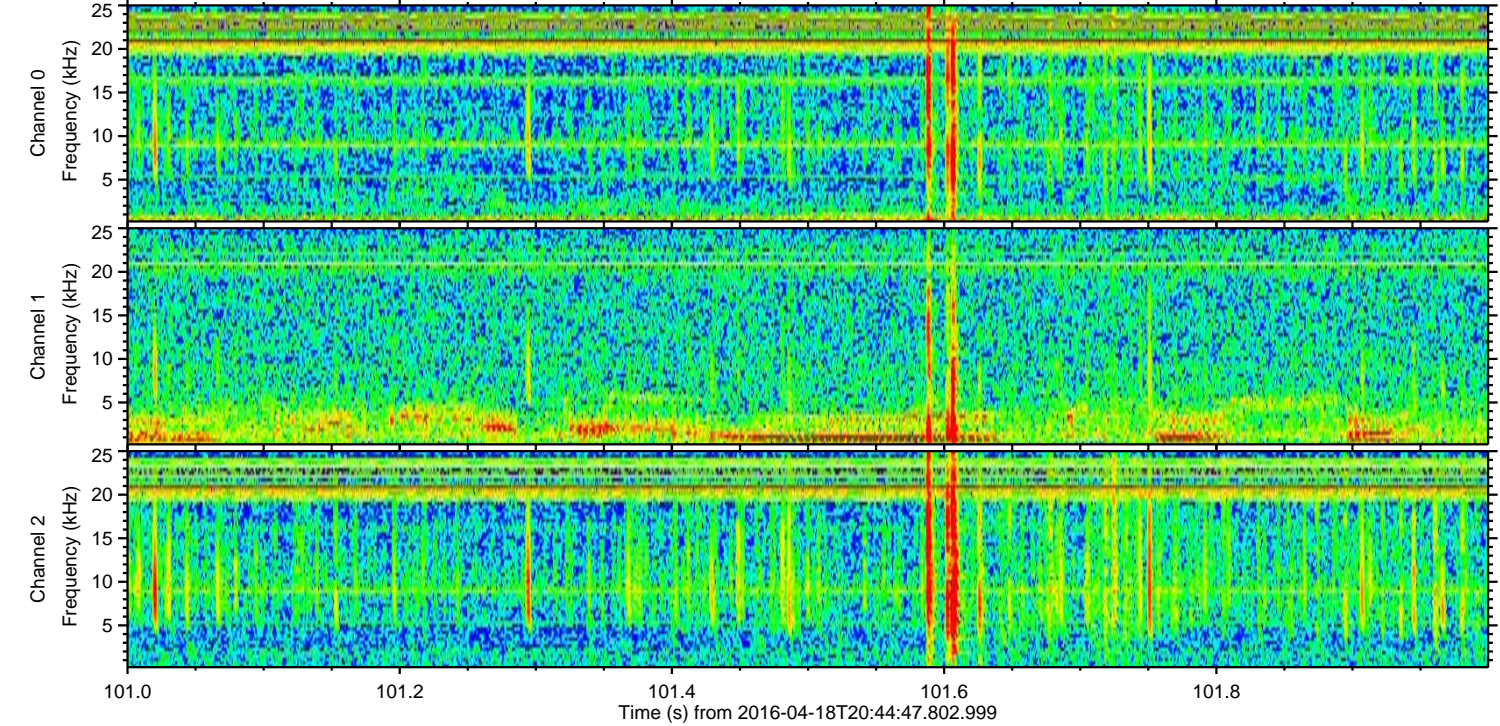
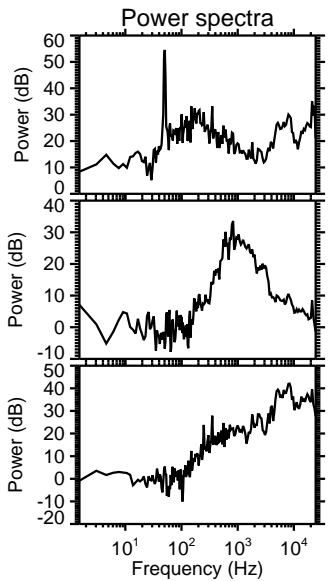
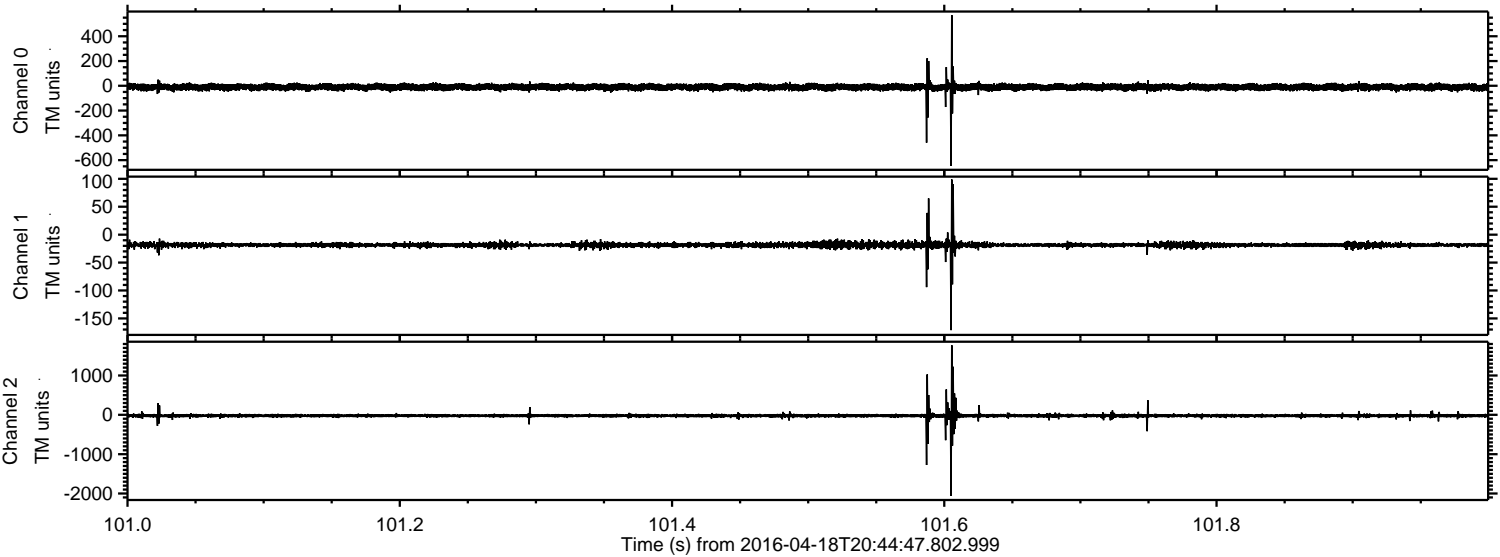

Channel 0  
mn: -646  
mx: 571  
 $\mu$ : -10.7  
 $\sigma$ : 14.7

Channel 1  
mn: -171  
mx: 99  
 $\mu$ : -18.5  
 $\sigma$ : 3.4

Channel 2  
mn: -2062  
mx: 1770  
 $\mu$ : -23.1  
 $\sigma$ : 33.1



Processed Mon May 9 07:31:41 2016 by ELM ver.2012-10-06 from 001\_\_elm20160418\_204446\_\_dat00.bin

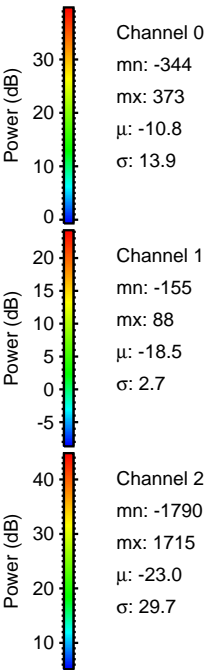
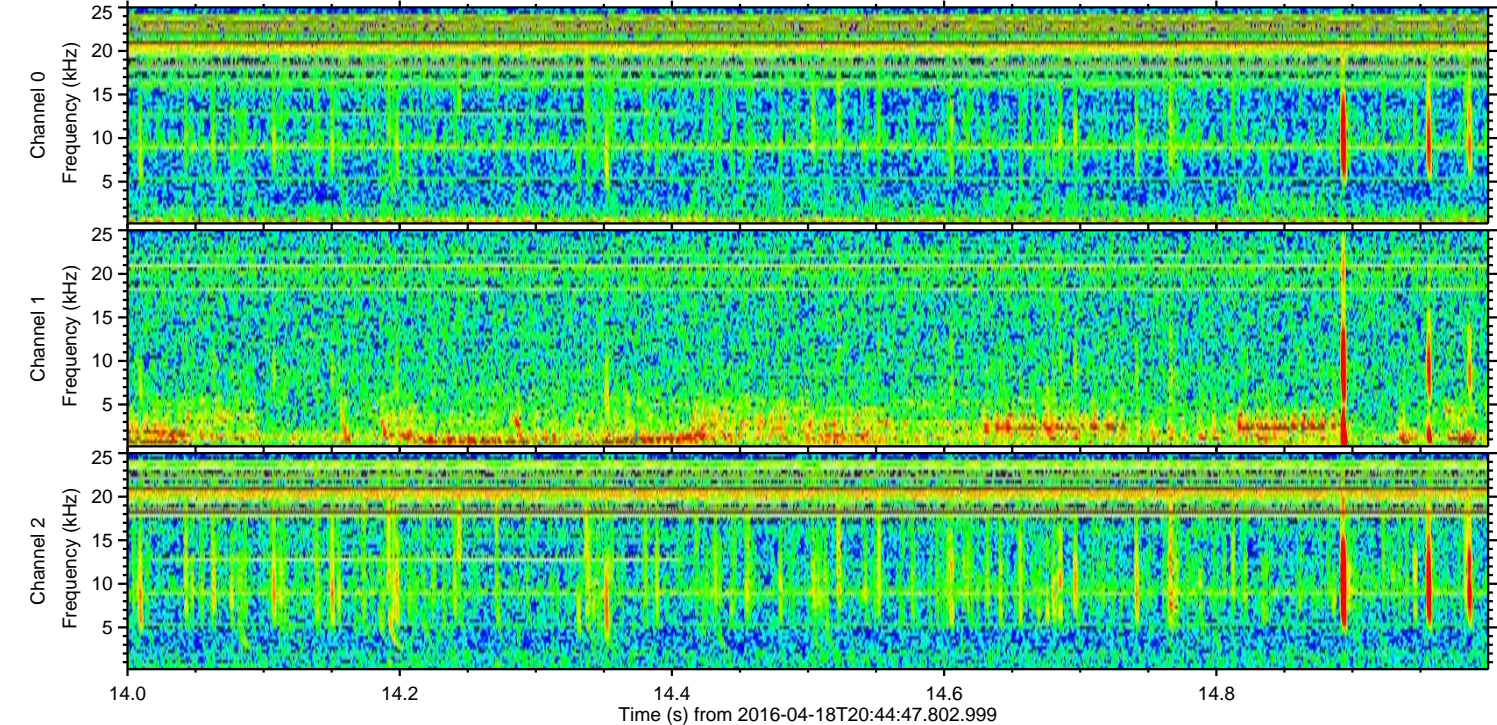
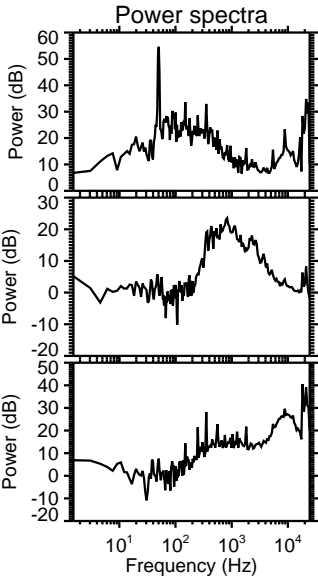
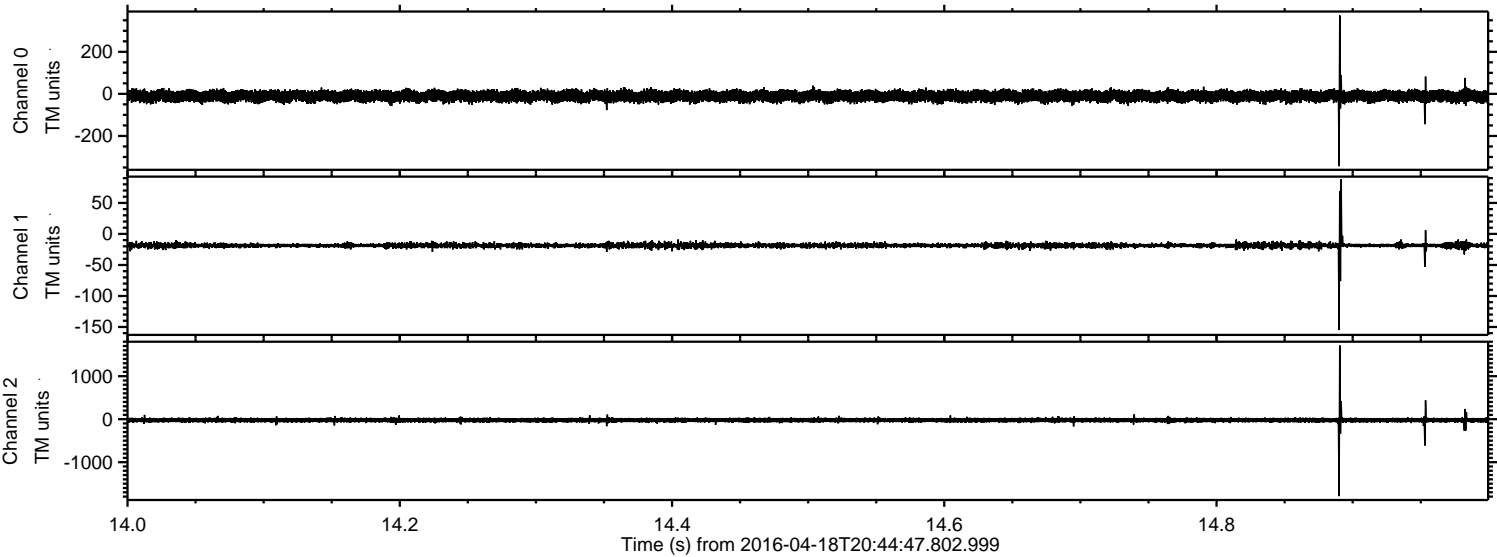

Channel 0  
mn: -344  
mx: 373  
 $\mu$ : -10.8  
 $\sigma$ : 13.9

Channel 1  
mn: -155  
mx: 88  
 $\mu$ : -18.5  
 $\sigma$ : 2.7

Channel 2  
mn: -1790  
mx: 1715  
 $\mu$ : -23.0  
 $\sigma$ : 29.7



Processed Mon May 9 07:31:42 2016 by ELM ver.2012-10-06 from 001\_\_elm20160418\_204446\_\_dat00.bin

