

ELMAVAN 3D WAVEFORMS (Measured data sampled at 50 kHz) 51000 packets of 144 samples from 2016-04-18T15:59:34.858.000.

Processed Mon May 9 06:32:43 2016 by ELM ver.2012-10-06 from 001__elm20160418_155933__dat00.bin

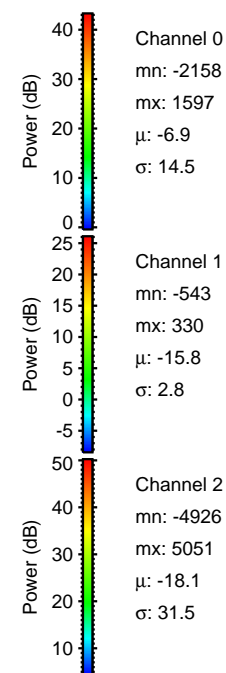
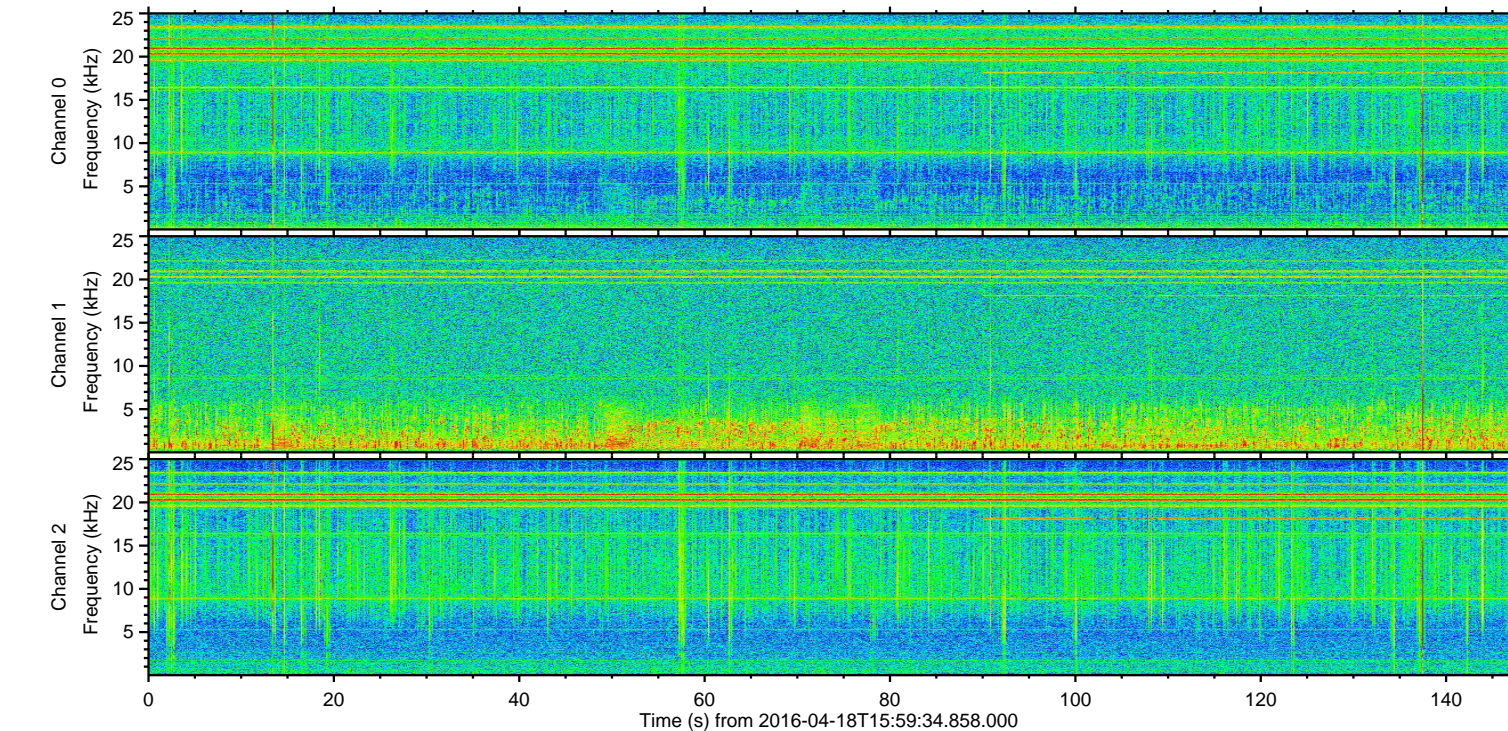
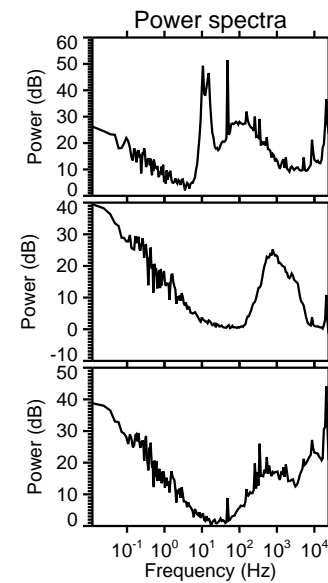
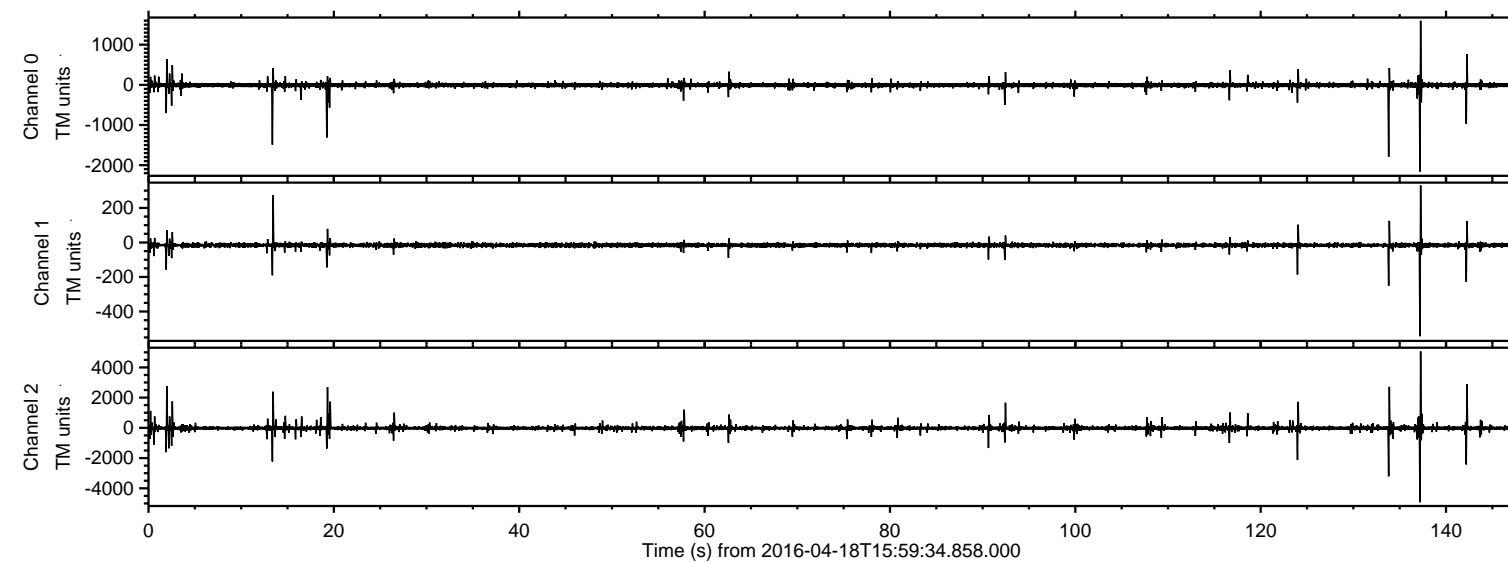

ELMAVAN 3D WAVEFORMS (Measured data sampled at 50 kHz) 51000 packets of 144 samples from 2016-04-18T15:59:34.858.000. Part 138/147

Processed Mon May 9 06:32:54 2016 by ELM ver.2012-10-06 from 001__elm20160418_155933__dat00.bin

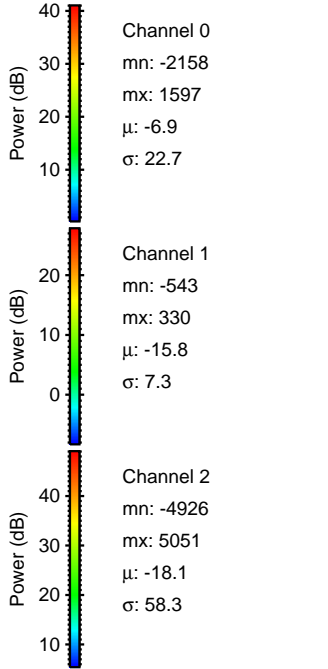
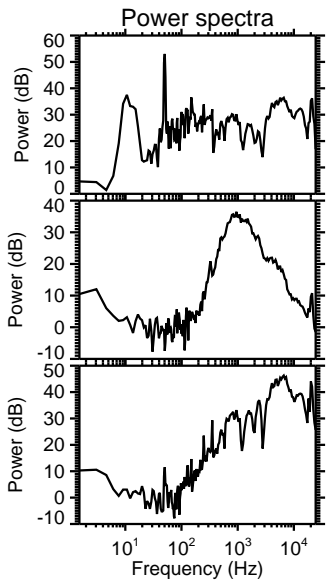
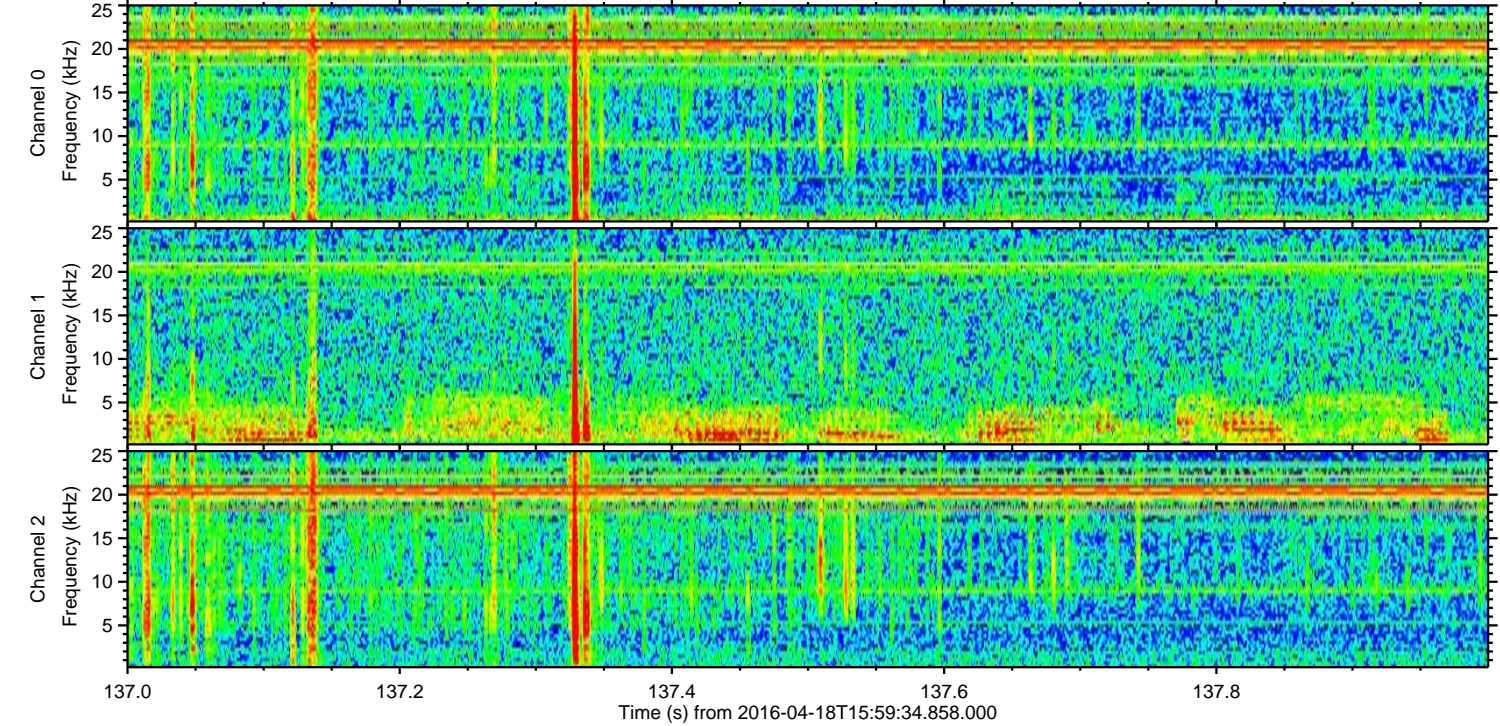
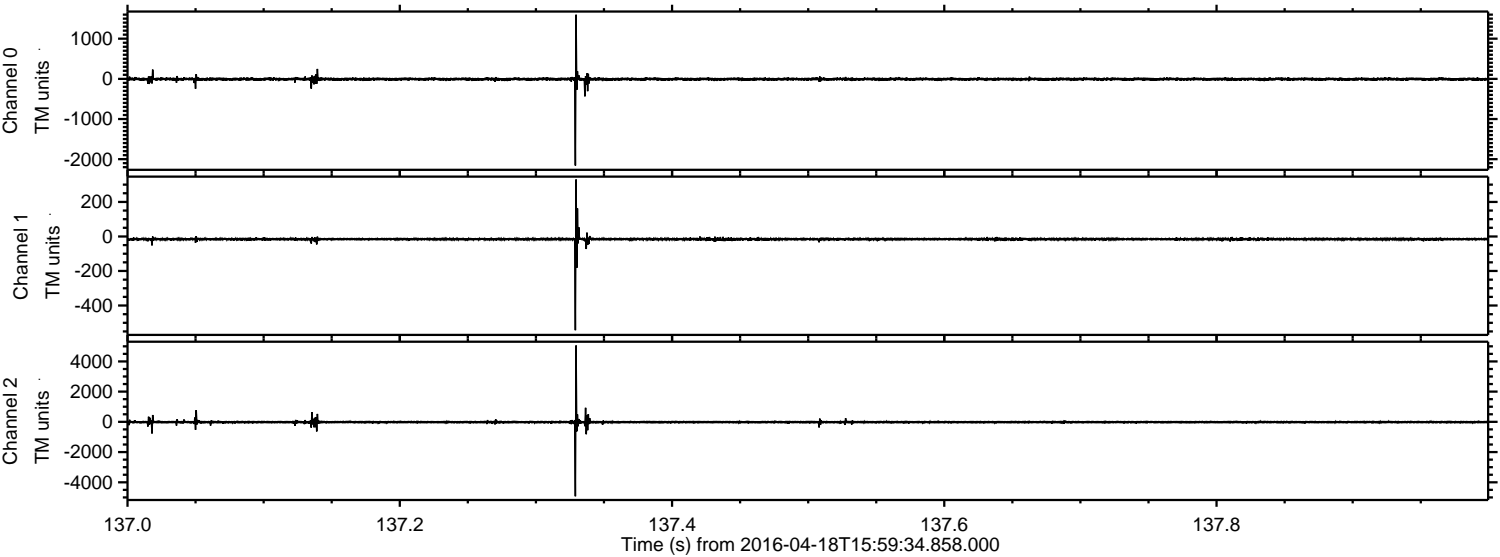

ELMAVAN 3D WAVEFORMS (Measured data sampled at 50 kHz) 51000 packets of 144 samples from 2016-04-18T15:59:34.858.000. Part 134/147

Processed Mon May 9 06:32:55 2016 by ELM ver.2012-10-06 from 001__elm20160418_155933__dat00.bin

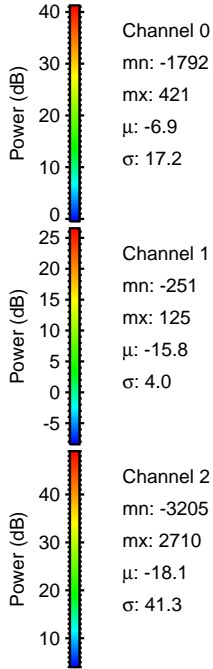
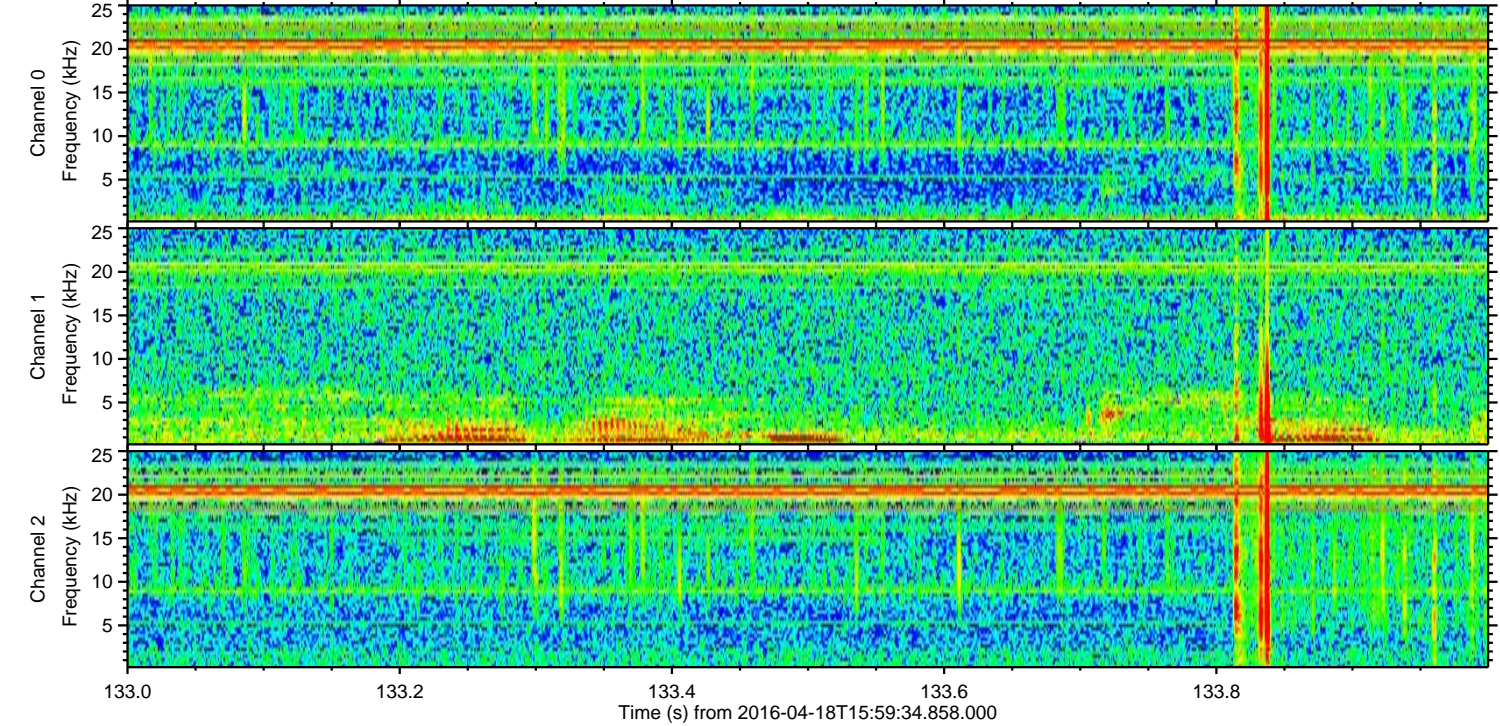
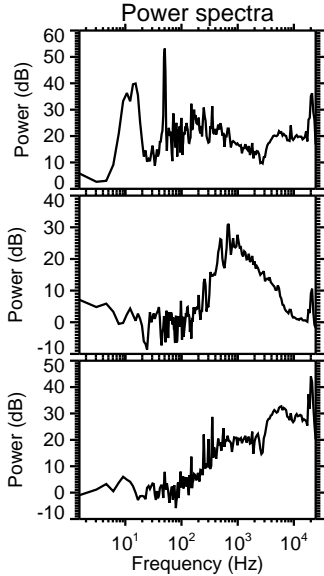
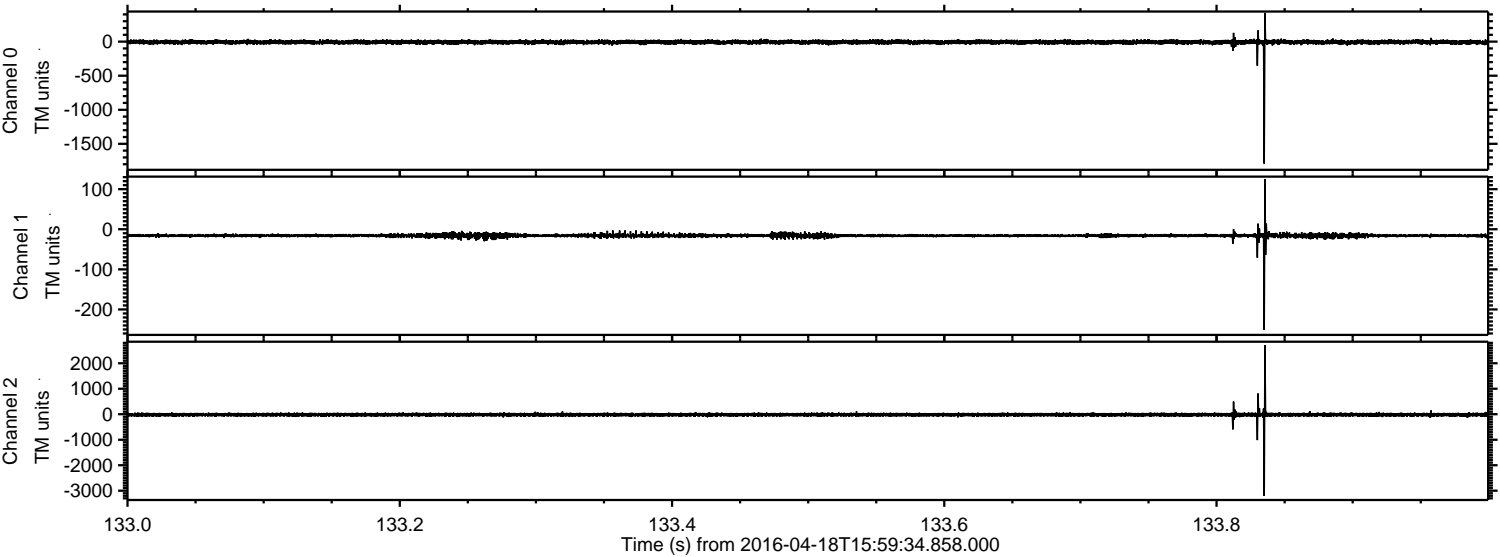

ELMAVAN 3D WAVEFORMS (Measured data sampled at 50 kHz) 51000 packets of 144 samples from 2016-04-18T15:59:34.858.000. Part 143/147

Processed Mon May 9 06:32:56 2016 by ELM ver.2012-10-06 from 001__elm20160418_155933__dat00.bin

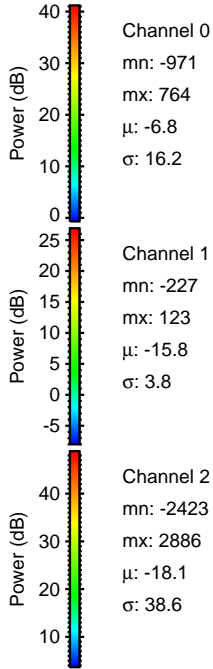
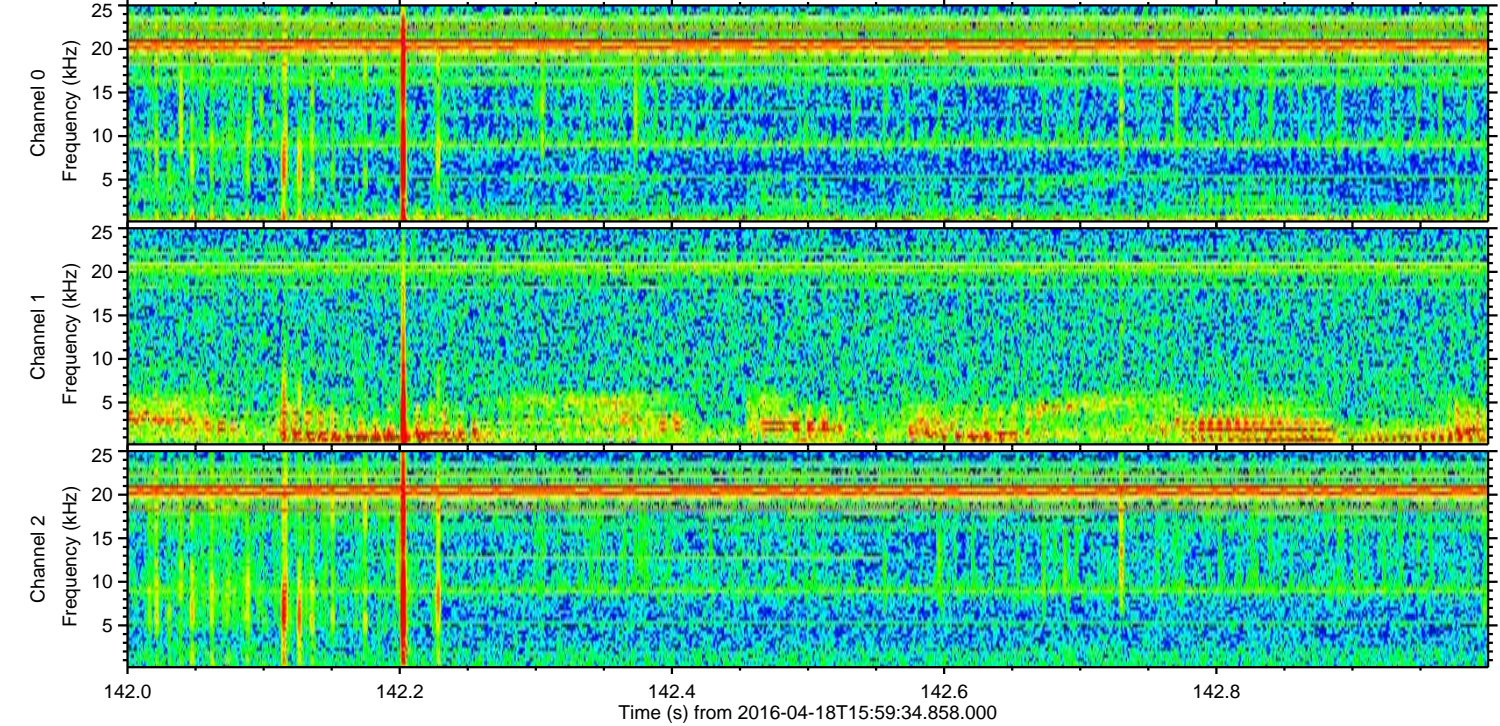
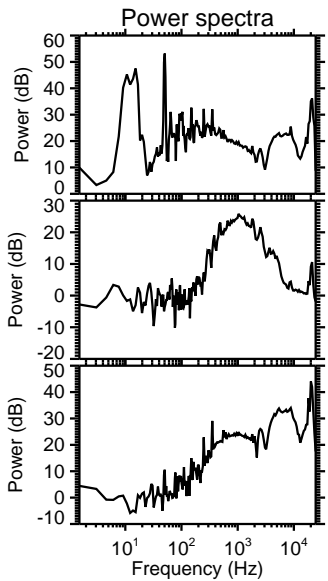
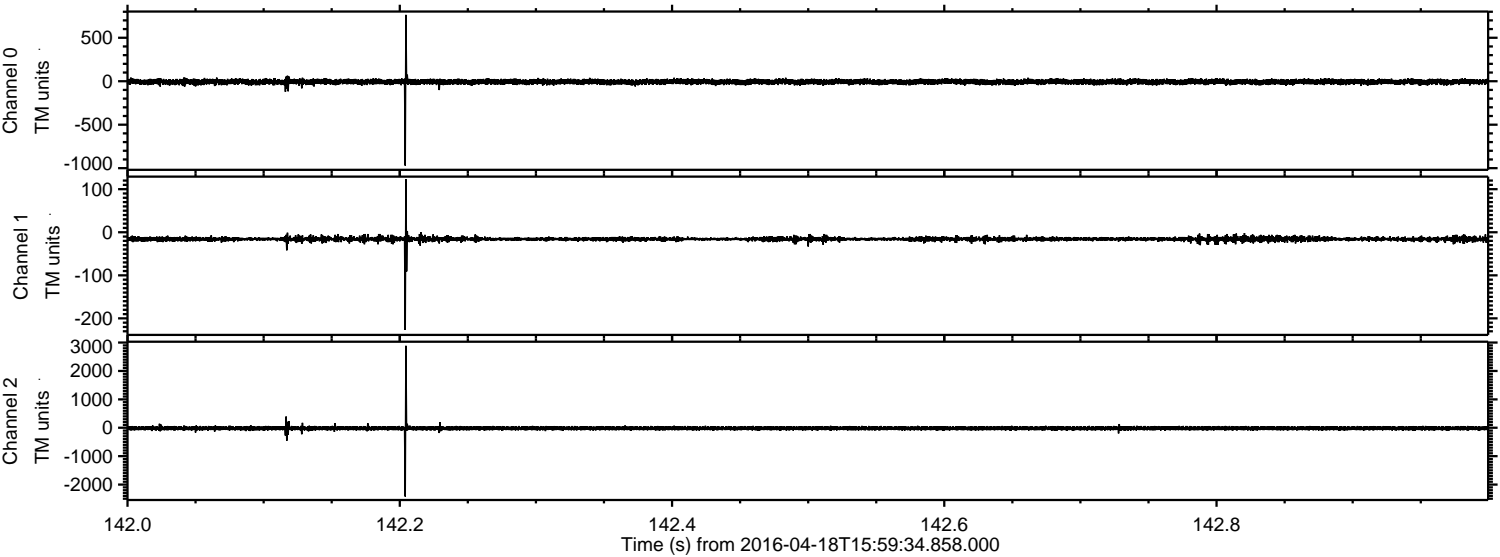

Processed Mon May 9 06:32:57 2016 by ELM ver.2012-10-06 from 001__elm20160418_155933__dat00.bin

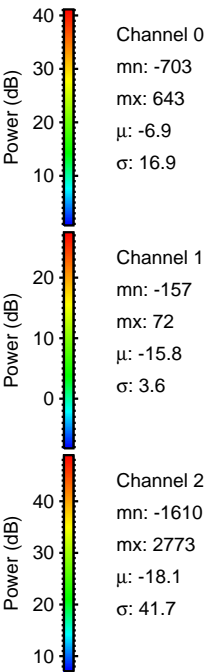
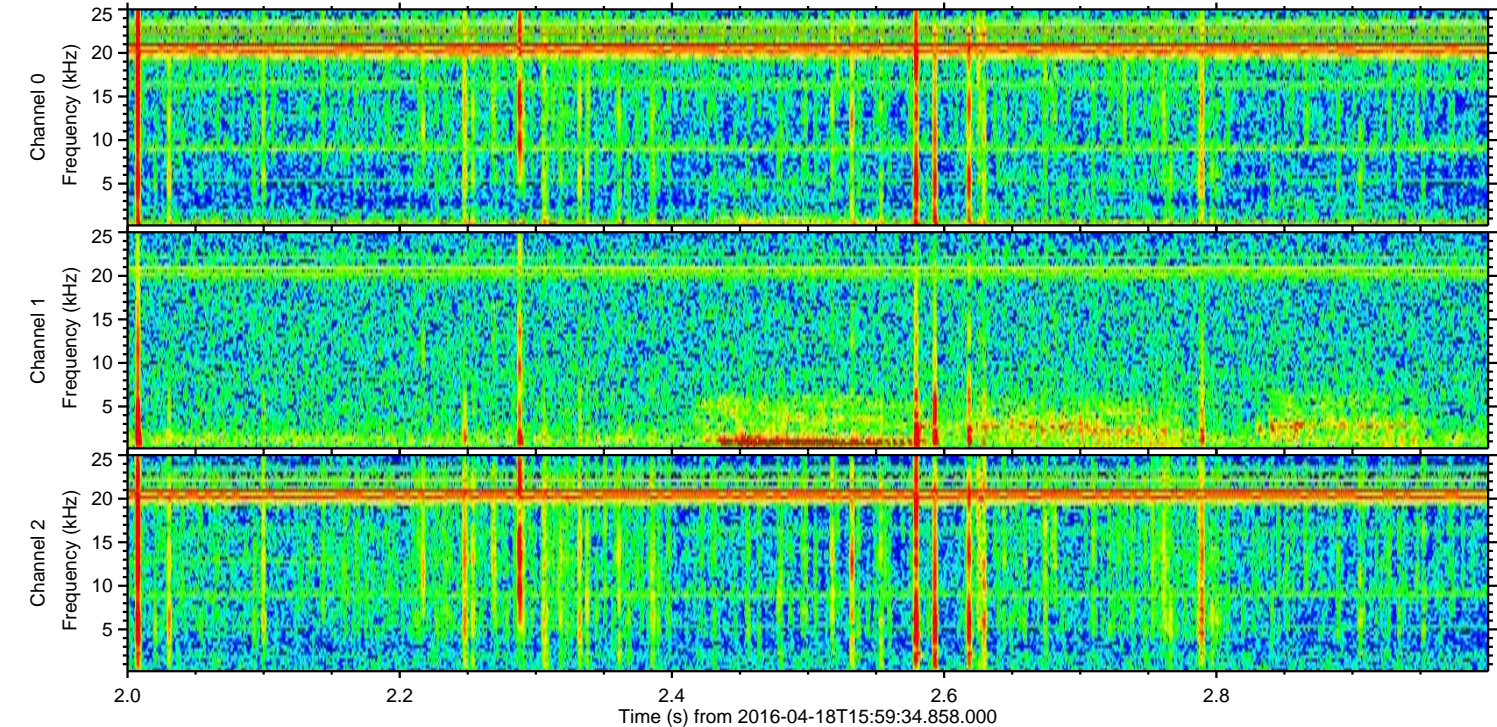
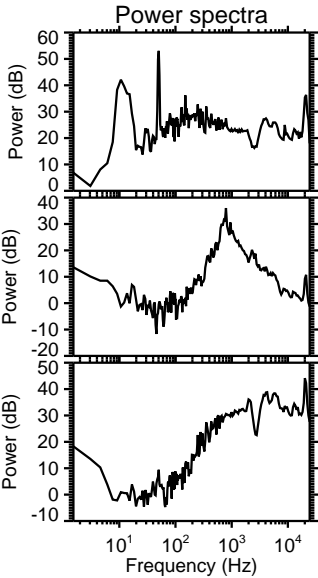
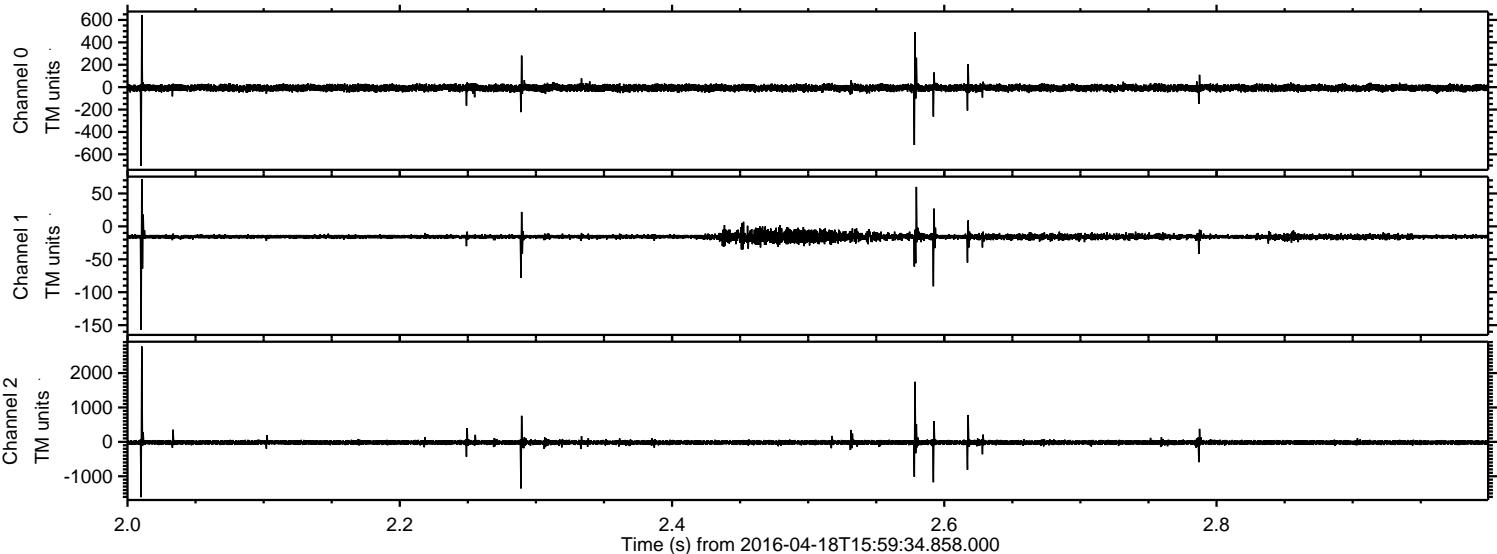

Processed Mon May 9 06:32:58 2016 by ELM ver.2012-10-06 from 001__elm20160418_155933__dat00.bin

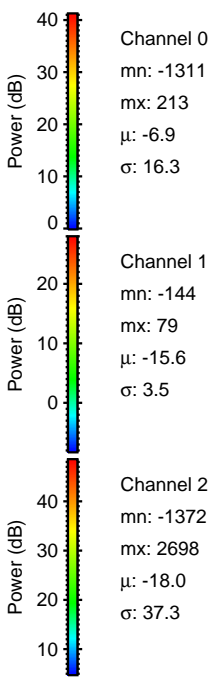
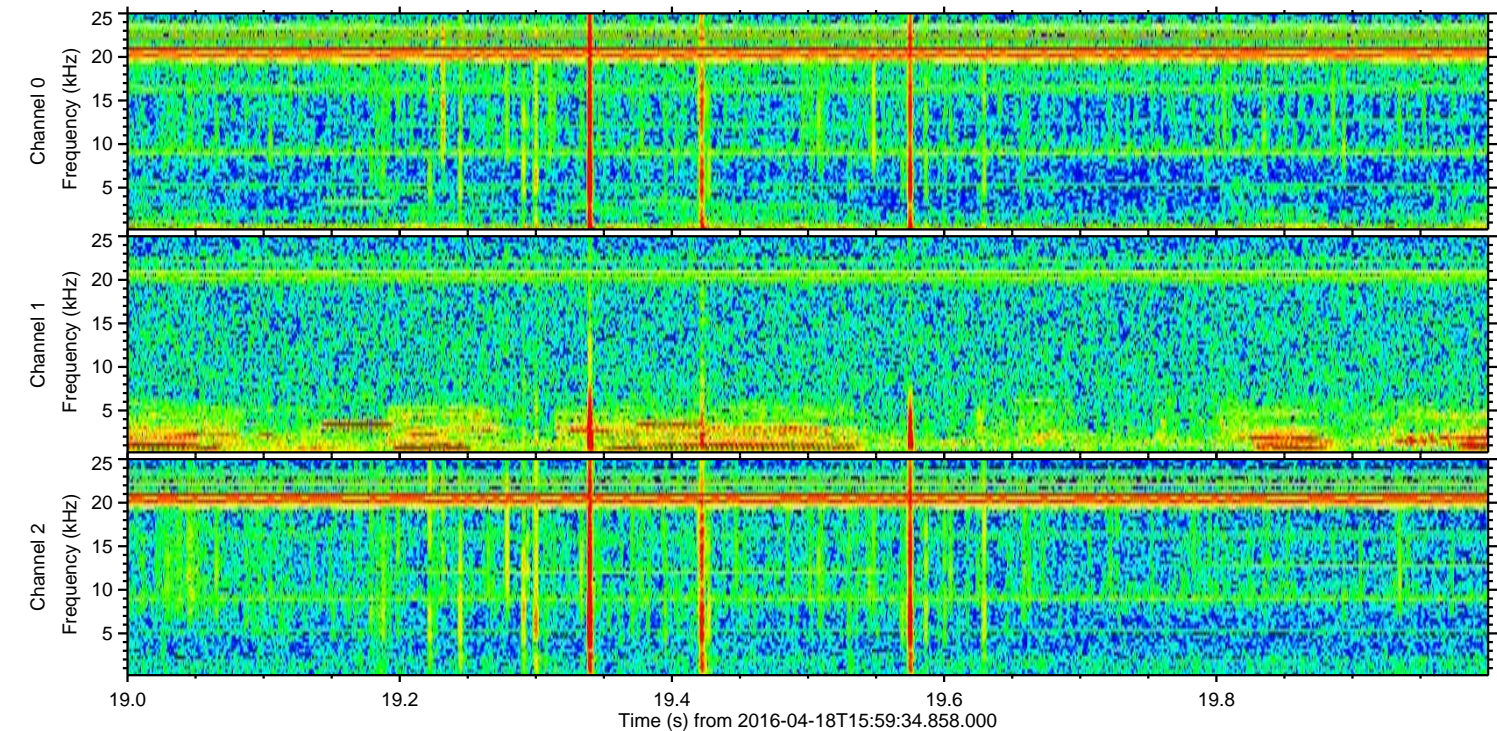
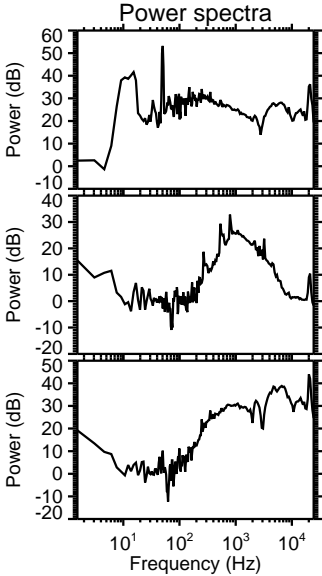
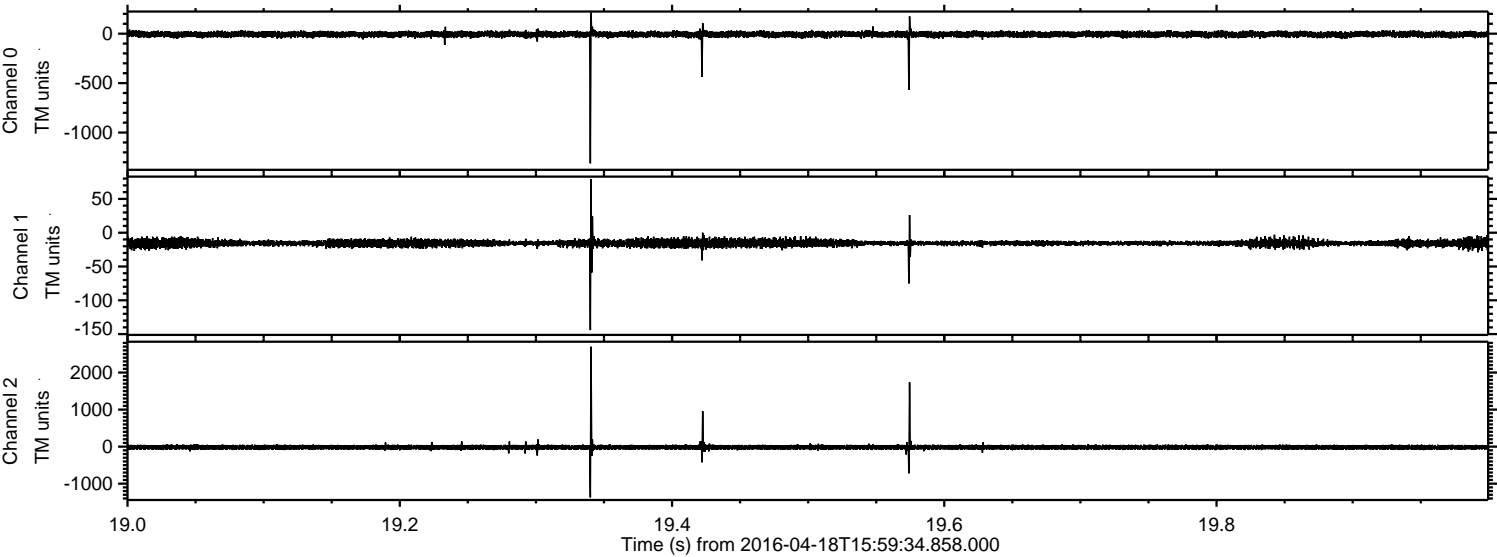

Processed Mon May 9 06:32:59 2016 by ELM ver.2012-10-06 from 001__elm20160418_155933__dat00.bin

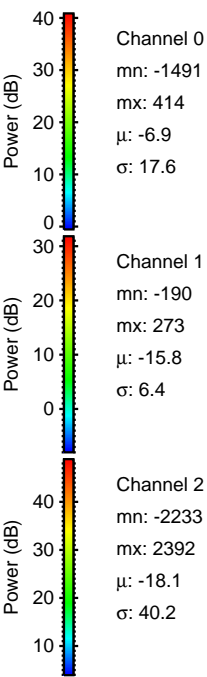
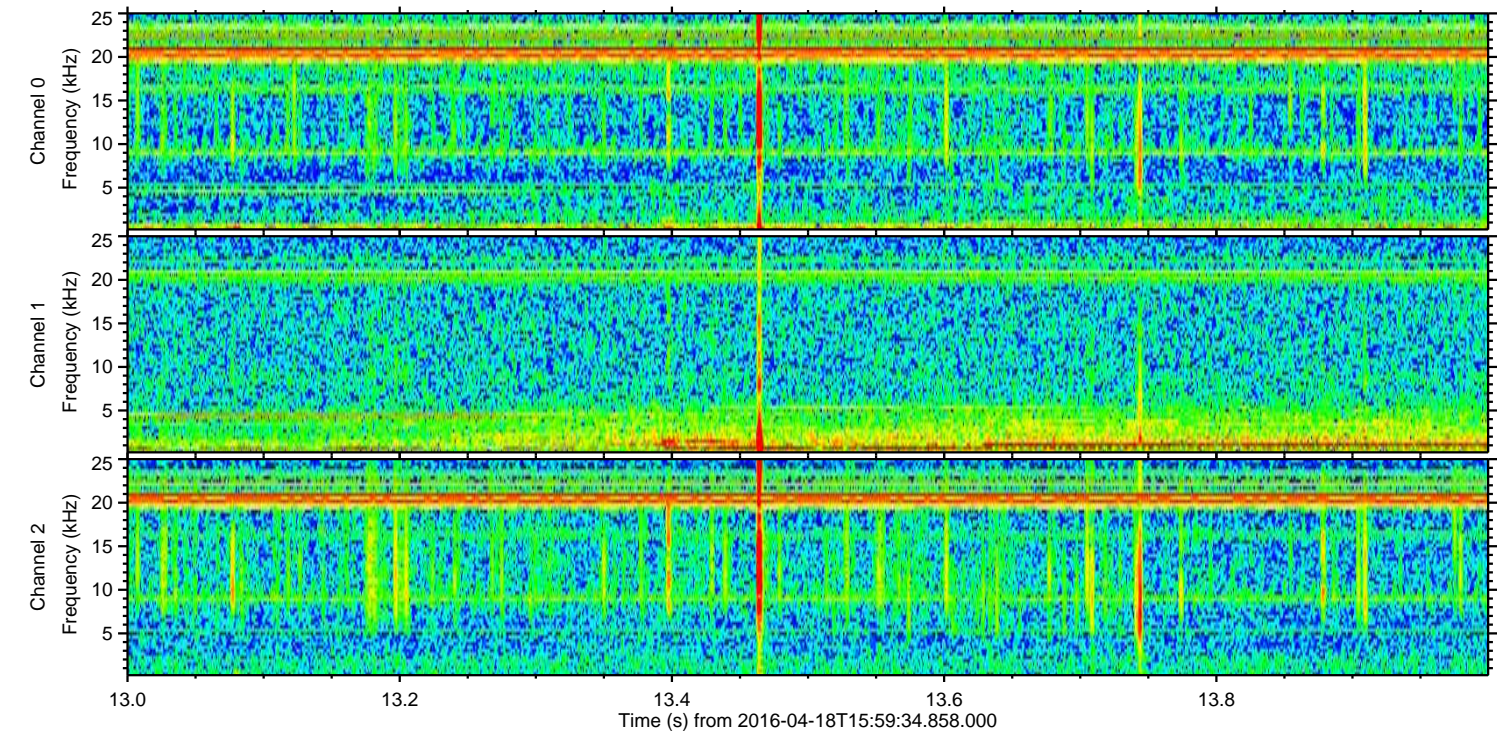
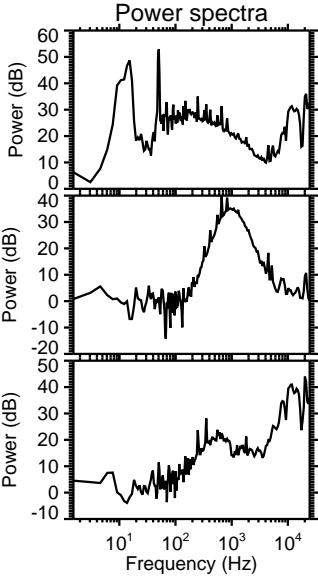
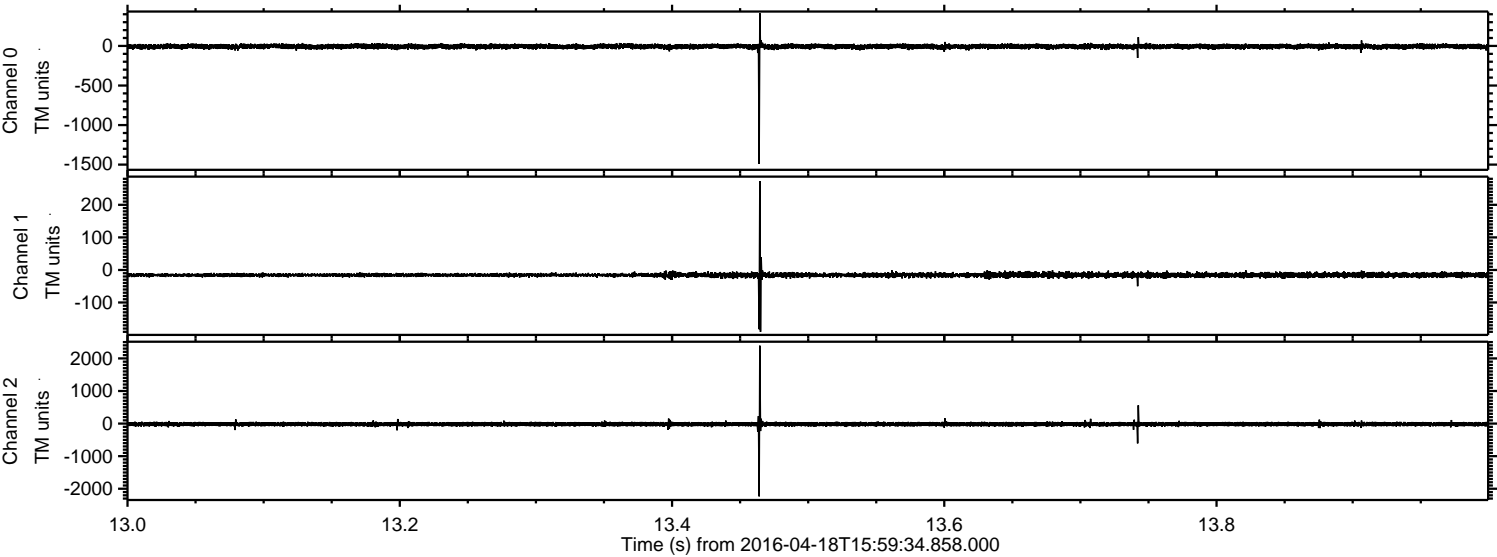

ELMAVAN 3D WAVEFORMS (Measured data sampled at 50 kHz) 51000 packets of 144 samples from 2016-04-18T15:59:34.858.000. Part 124/147

Processed Mon May 9 06:33:00 2016 by ELM ver.2012-10-06 from 001__elm20160418_155933__dat00.bin

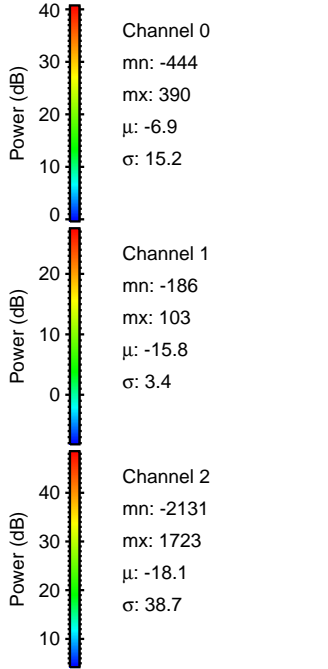
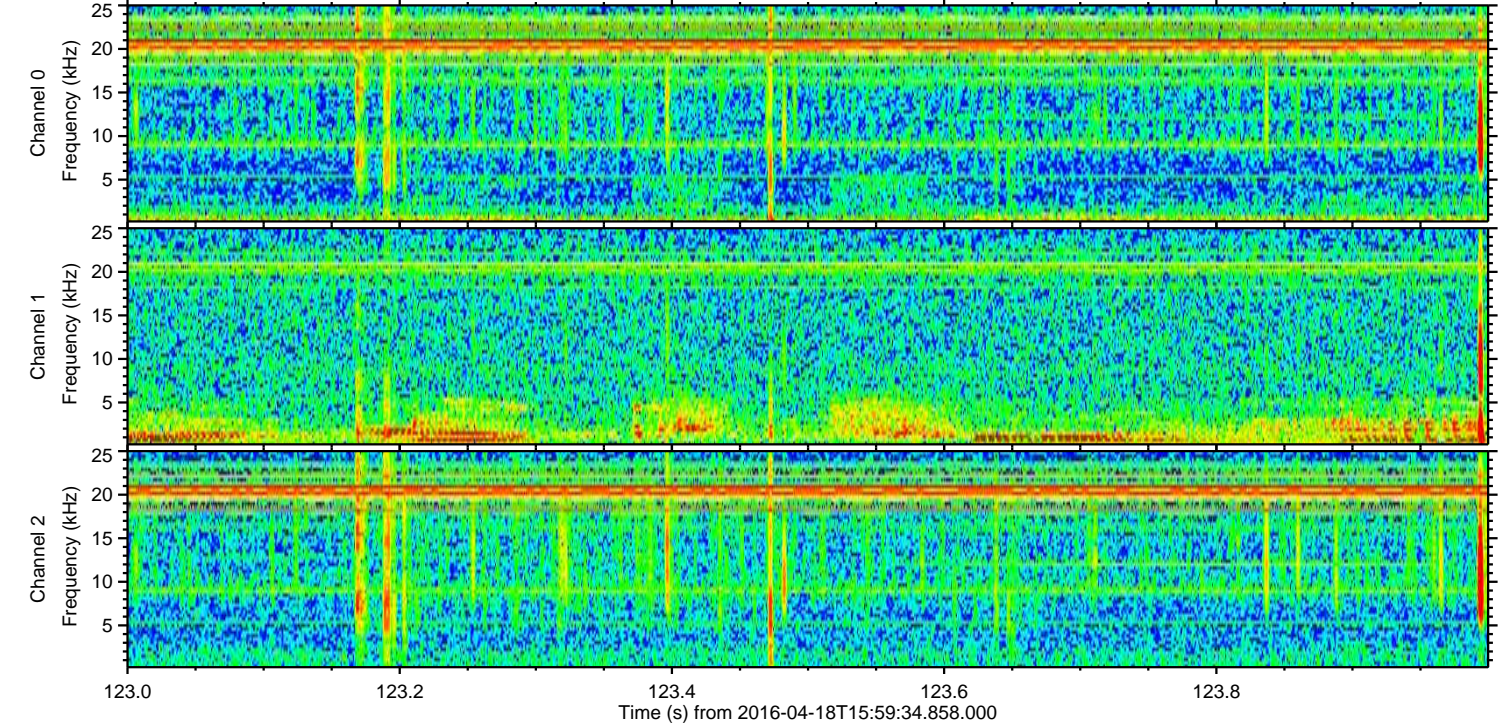
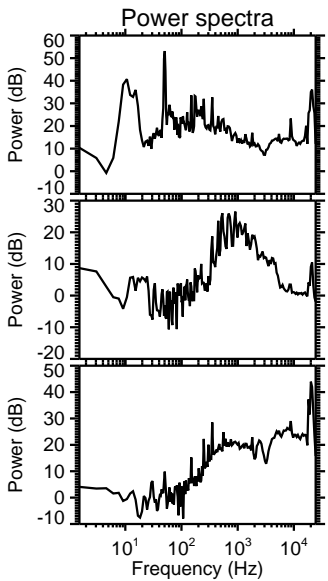
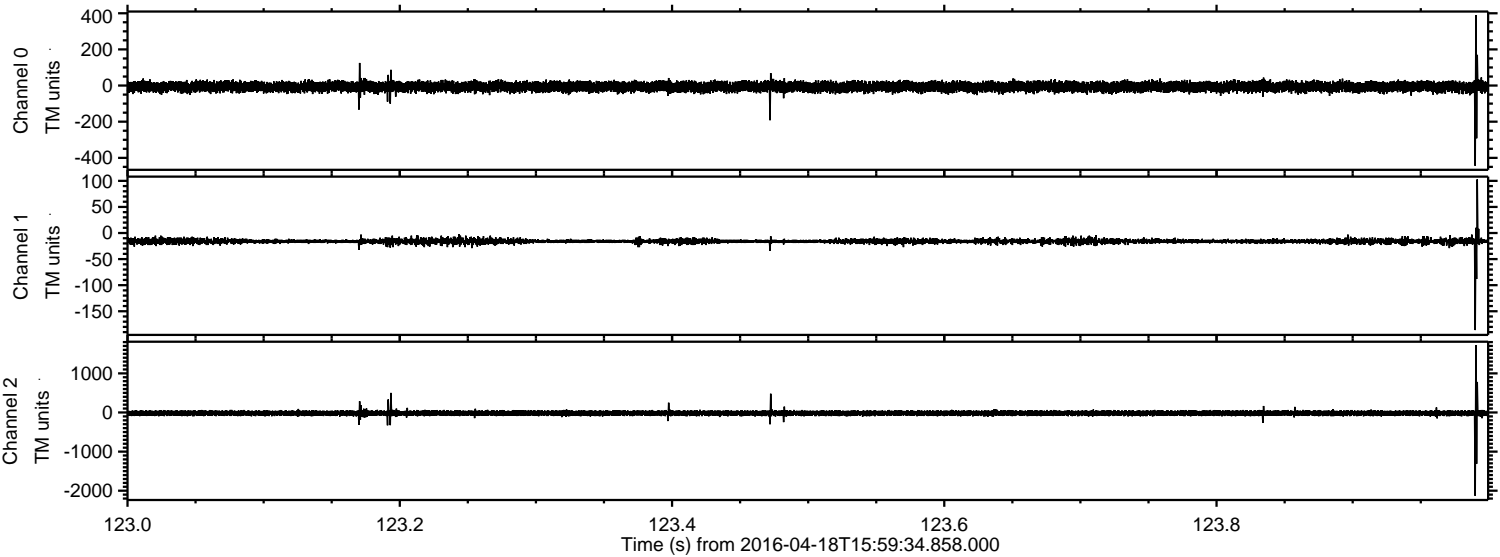

Processed Mon May 9 06:33:01 2016 by ELM ver.2012-10-06 from 001_elm20160418_155933__dat00.bin

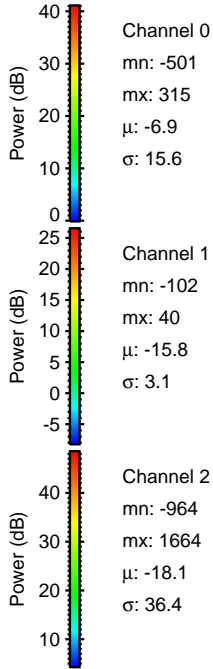
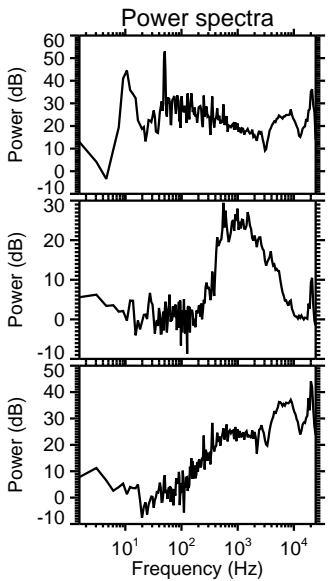
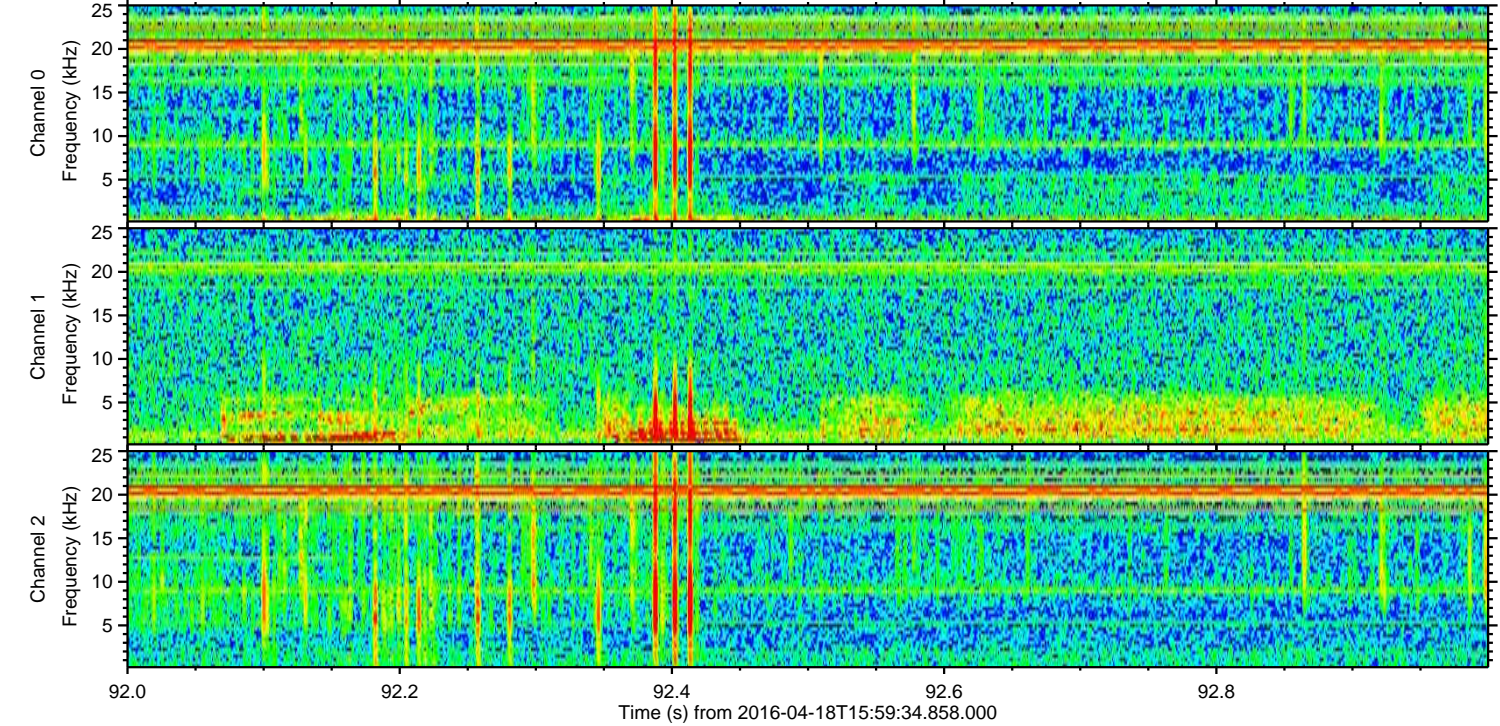
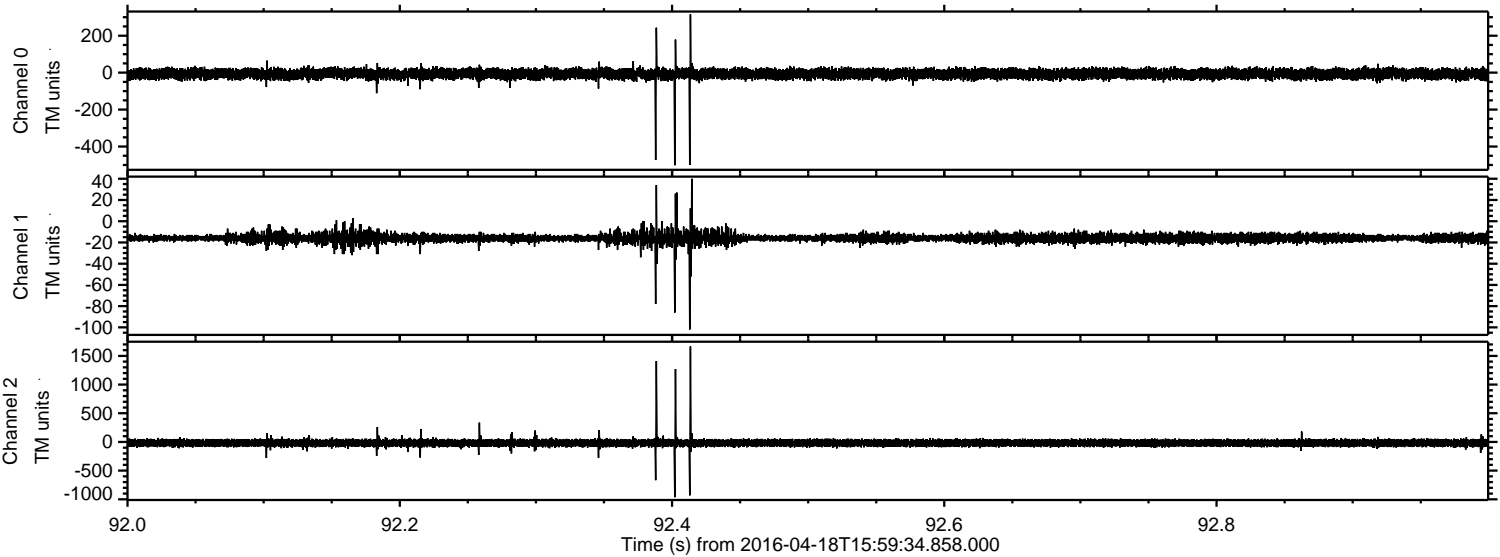

Processed Mon May 9 06:33:01 2016 by ELM ver.2012-10-06 from 001__elm20160418_155933__dat00.bin

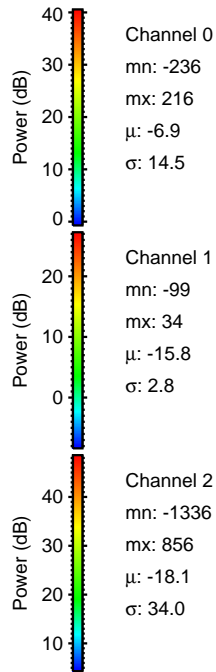
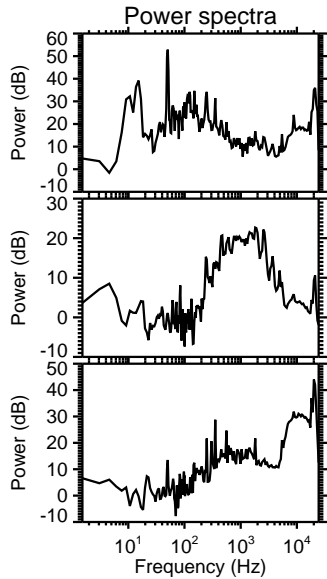
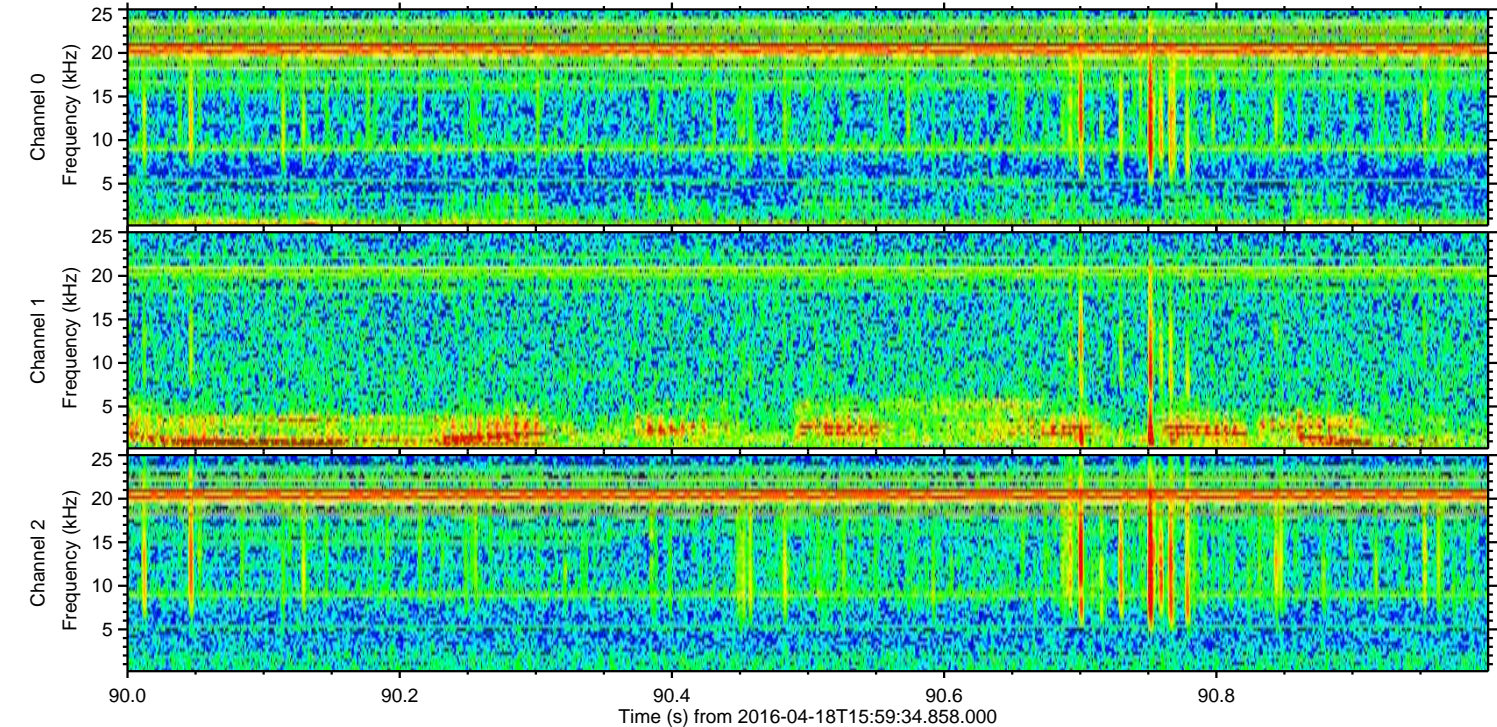
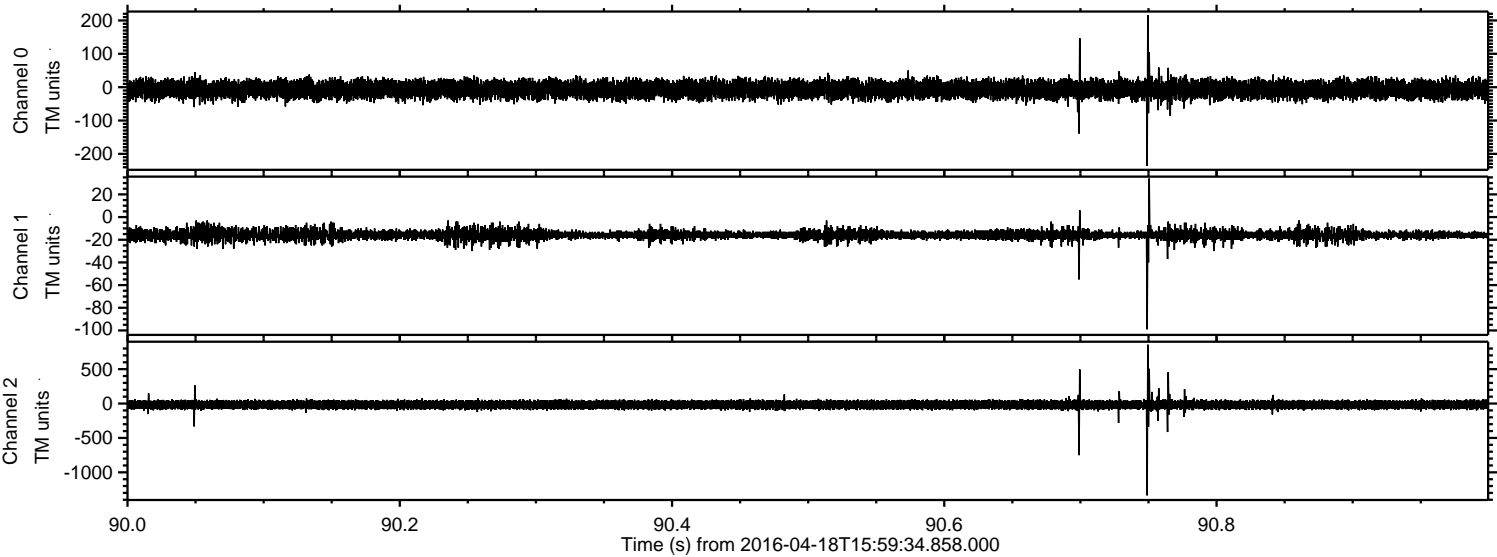

Channel 0
mn: -236
mx: 216
 μ : -6.9
 σ : 14.5

Channel 1
mn: -99
mx: 34
 μ : -15.8
 σ : 2.8

Channel 2
mn: -1336
mx: 856
 μ : -18.1
 σ : 34.0

Processed Mon May 9 06:33:02 2016 by ELM ver.2012-10-06 from 001__elm20160418_155933__dat00.bin

