

# ELMAVAN 3D WAVEFORMS (Measured data sampled at 50 kHz) 51000 packets of 144 samples from 2016-04-18T14:54:31.875.999.

Processed Mon May 9 06:19:37 2016 by ELM ver.2012-10-06 from 001\_\_elm20160418\_145430\_\_dat00.bin

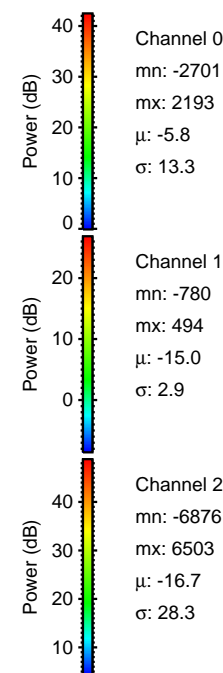

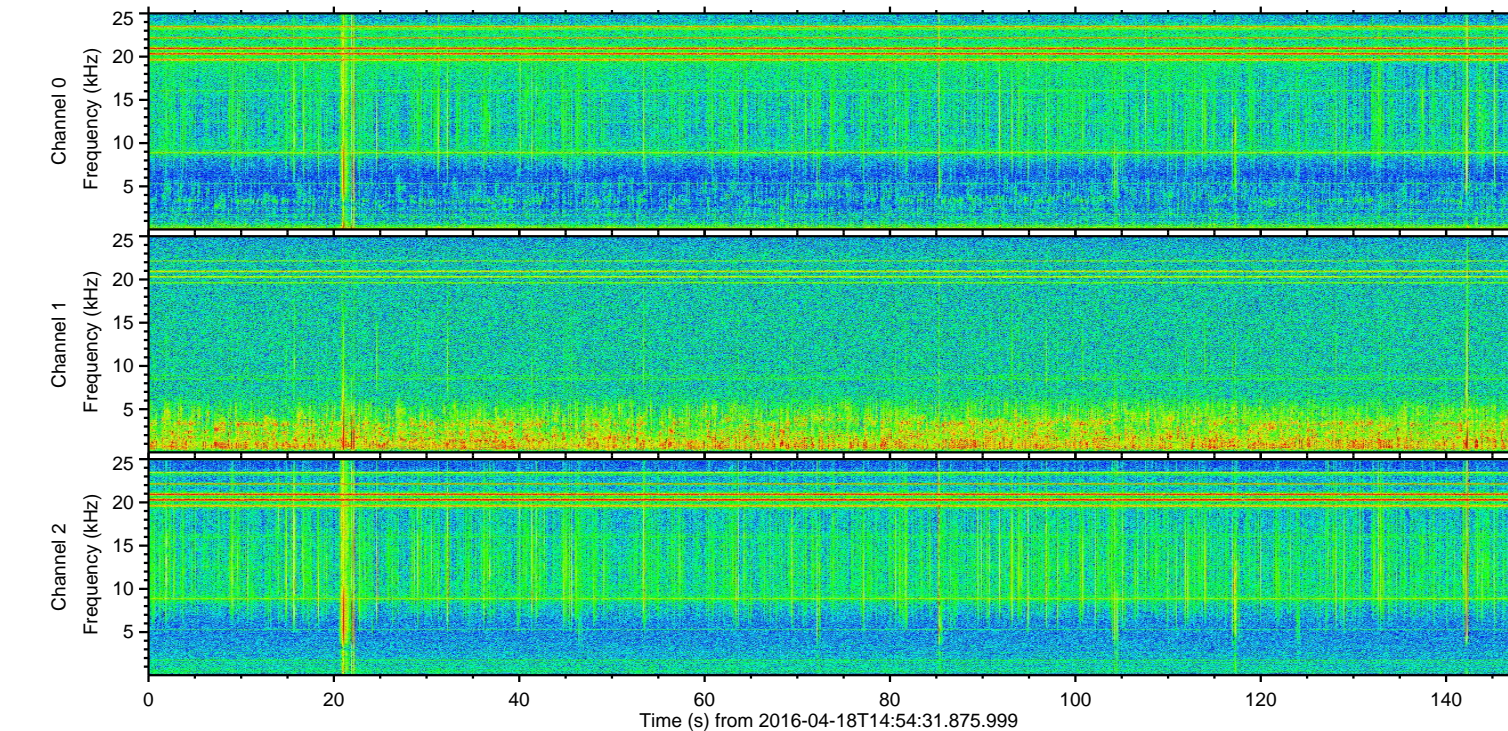
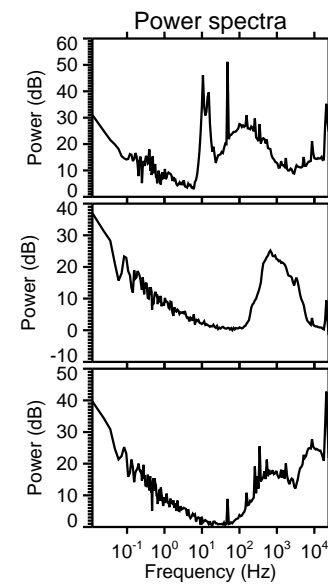
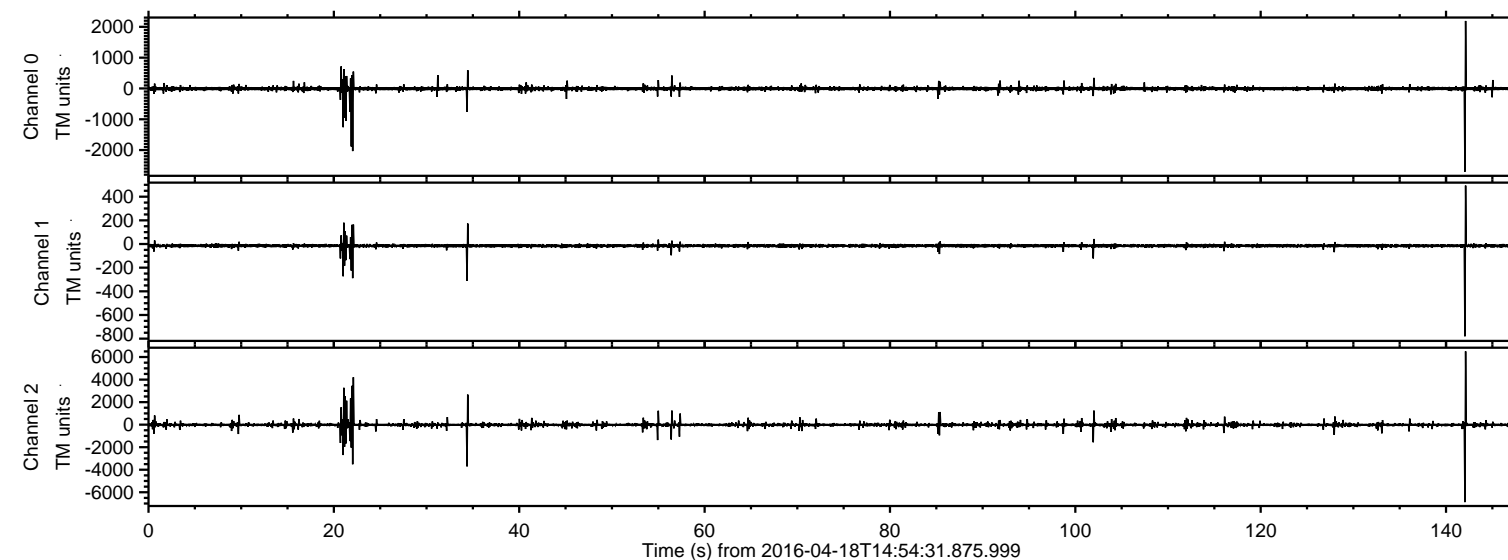

ELMAVAN 3D WAVEFORMS (Measured data sampled at 50 kHz) 51000 packets of 144 samples from 2016-04-18T14:54:31.875.999. Part 143/147

Processed Mon May 9 06:19:49 2016 by ELM ver.2012-10-06 from 001\_\_elm20160418\_145430\_\_dat00.bin

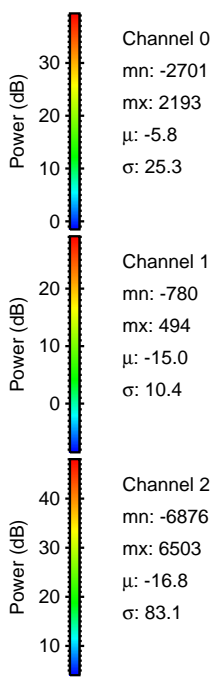
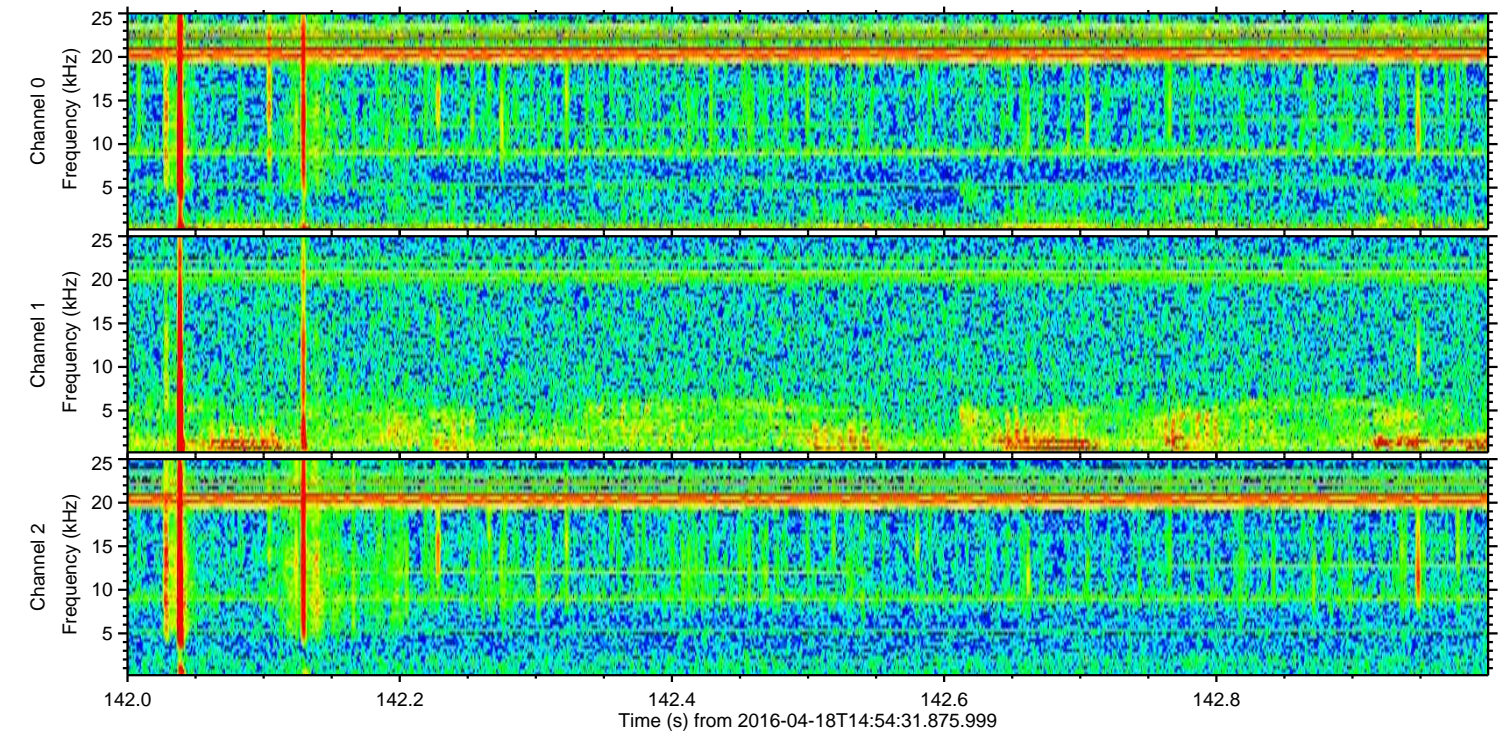
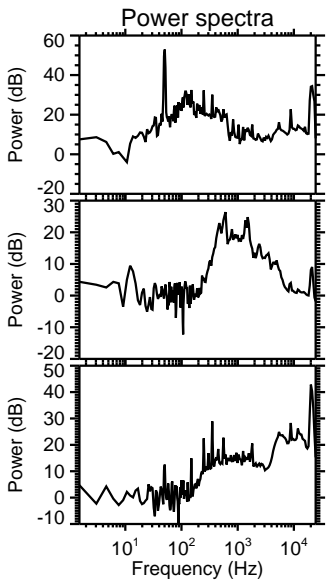
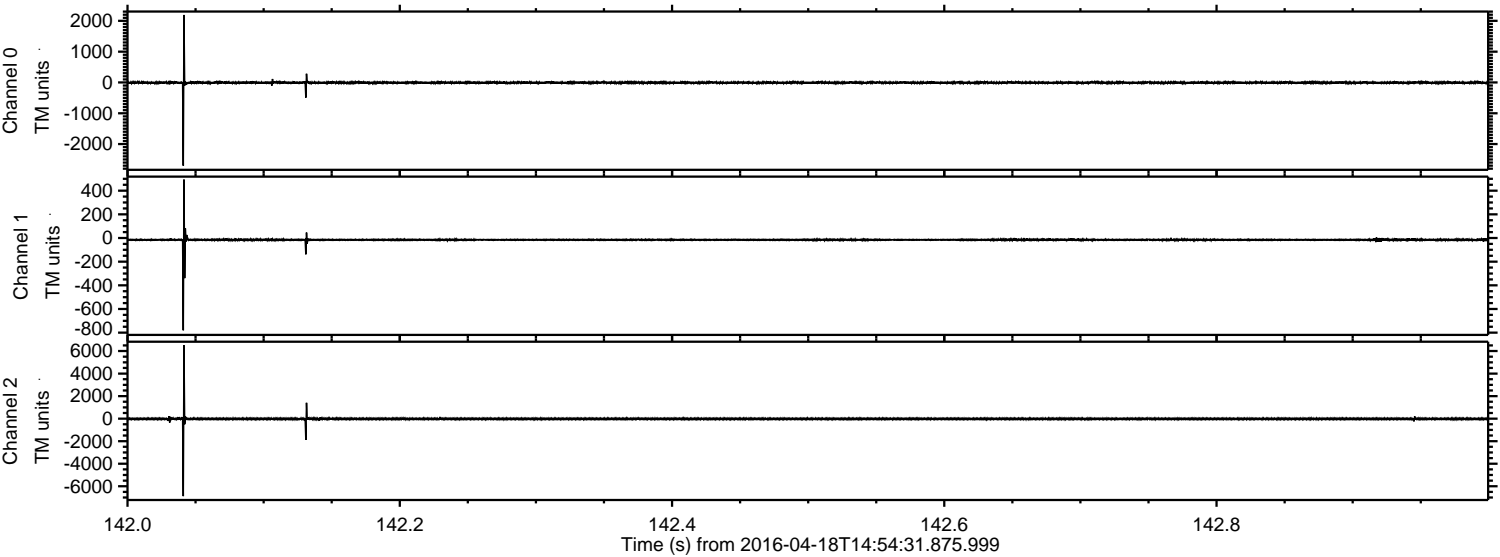



Processed Mon May 9 06:19:50 2016 by ELM ver.2012-10-06 from 001\_\_elm20160418\_145430\_\_dat00.bin

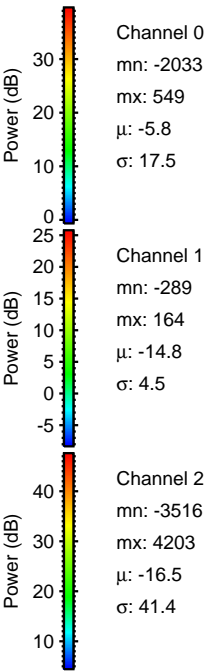
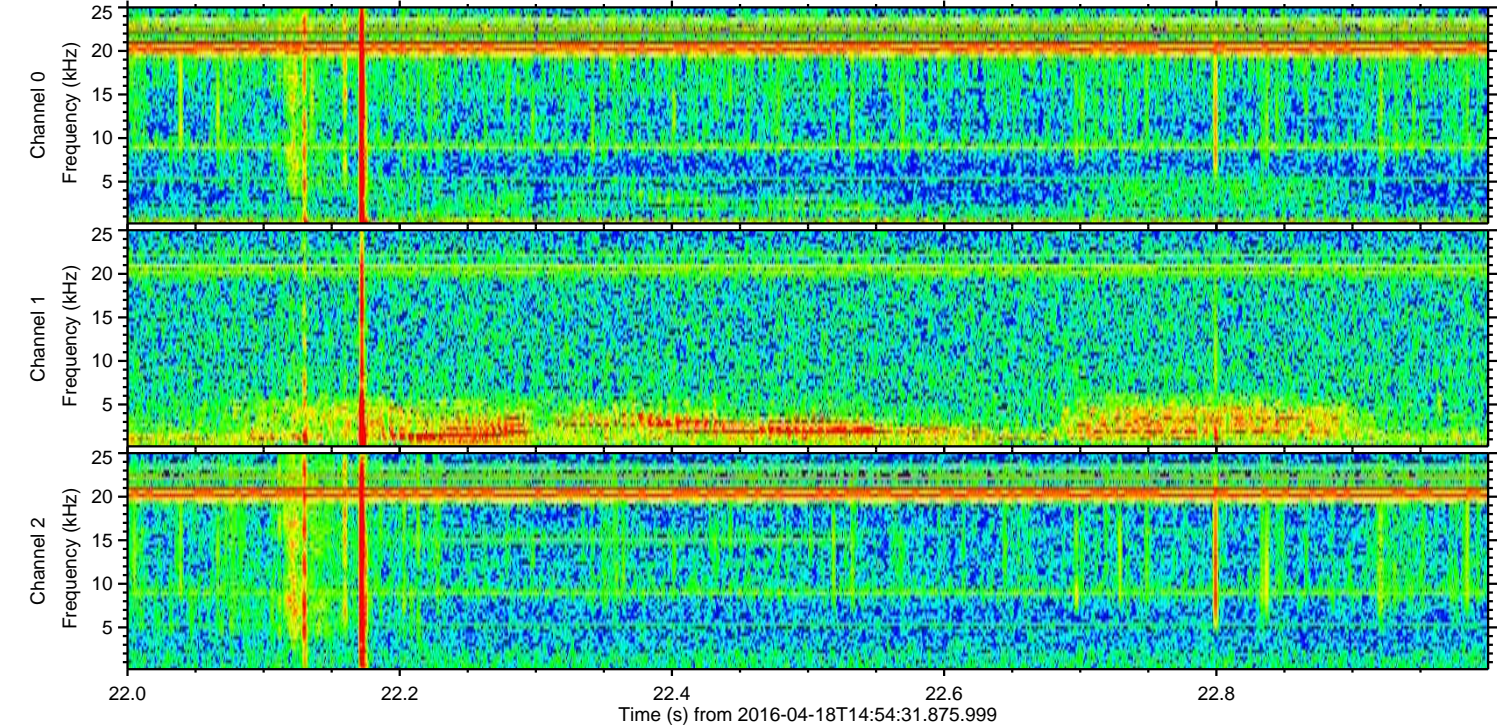
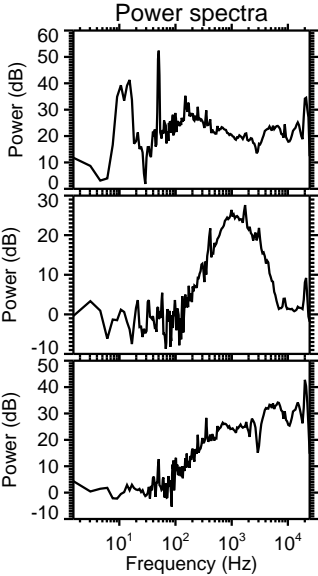
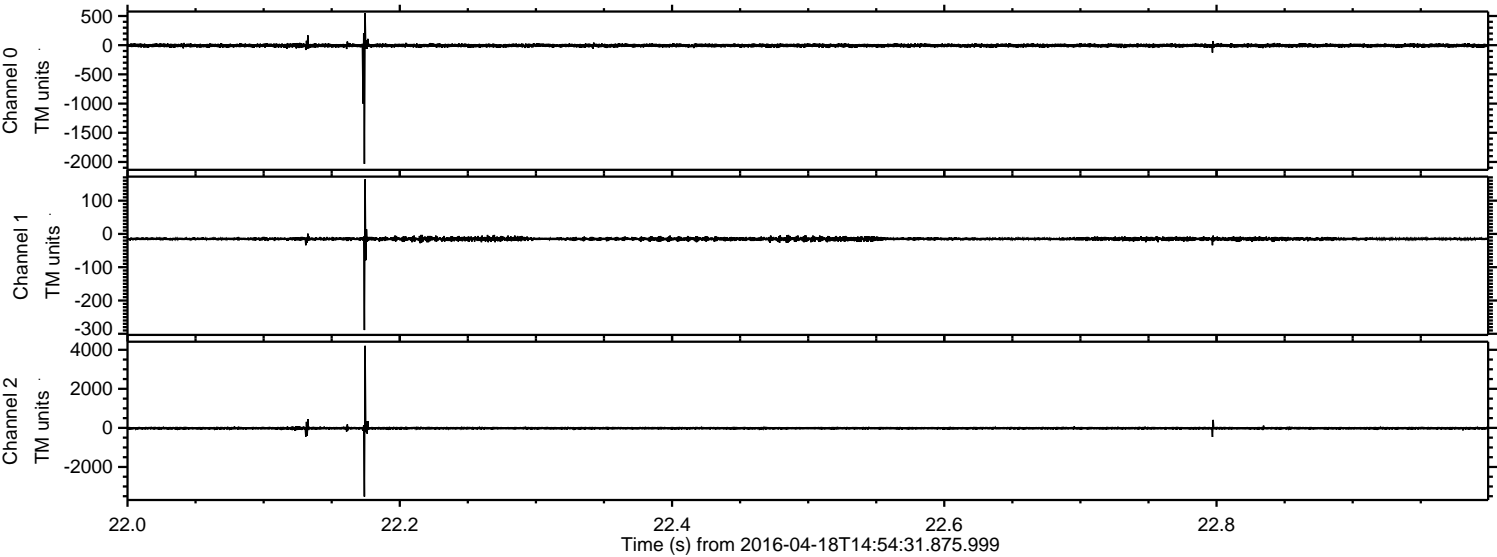



Processed Mon May 9 06:19:51 2016 by ELM ver.2012-10-06 from 001\_\_elm20160418\_145430\_\_dat00.bin

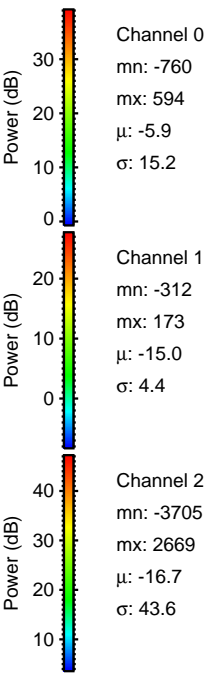
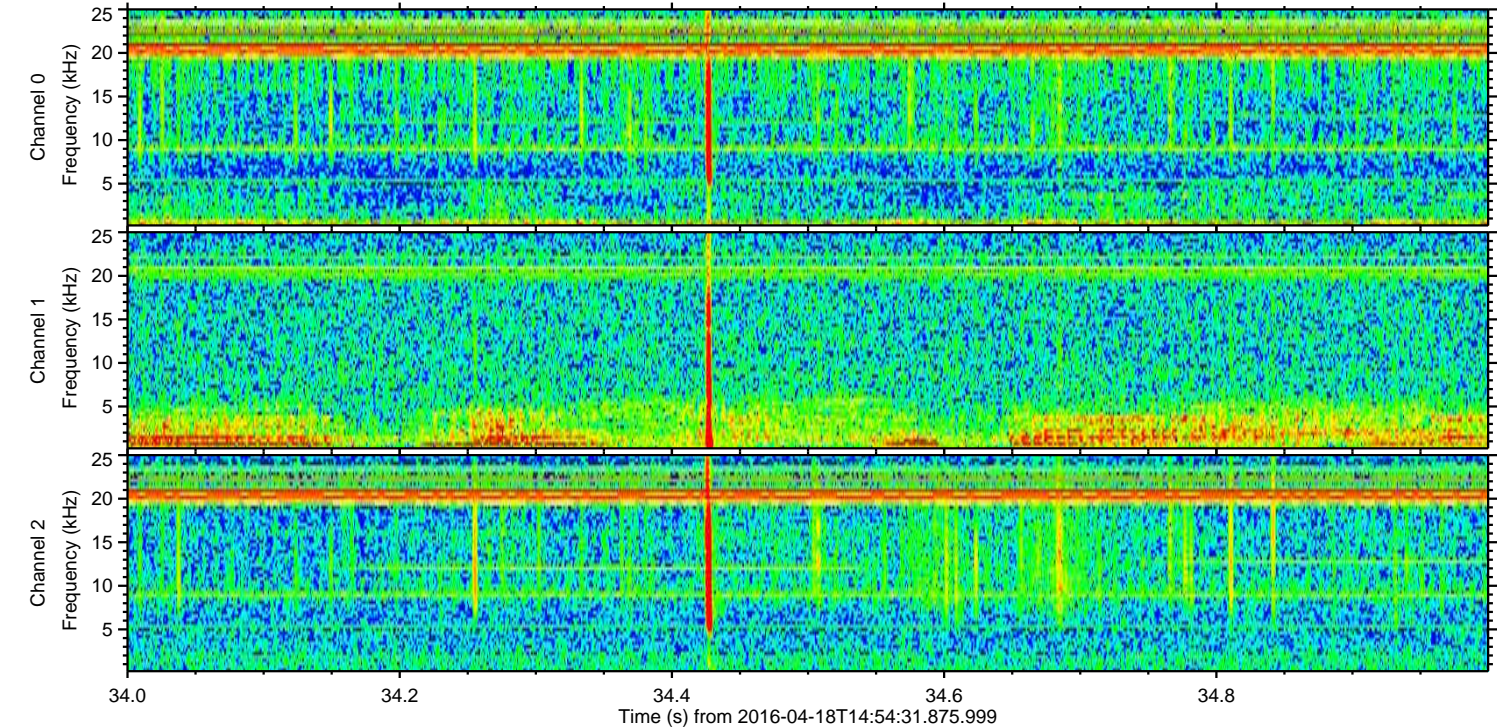
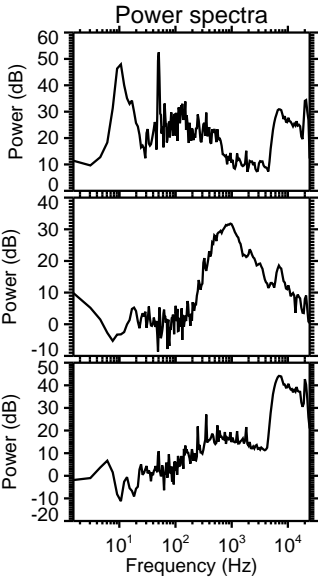
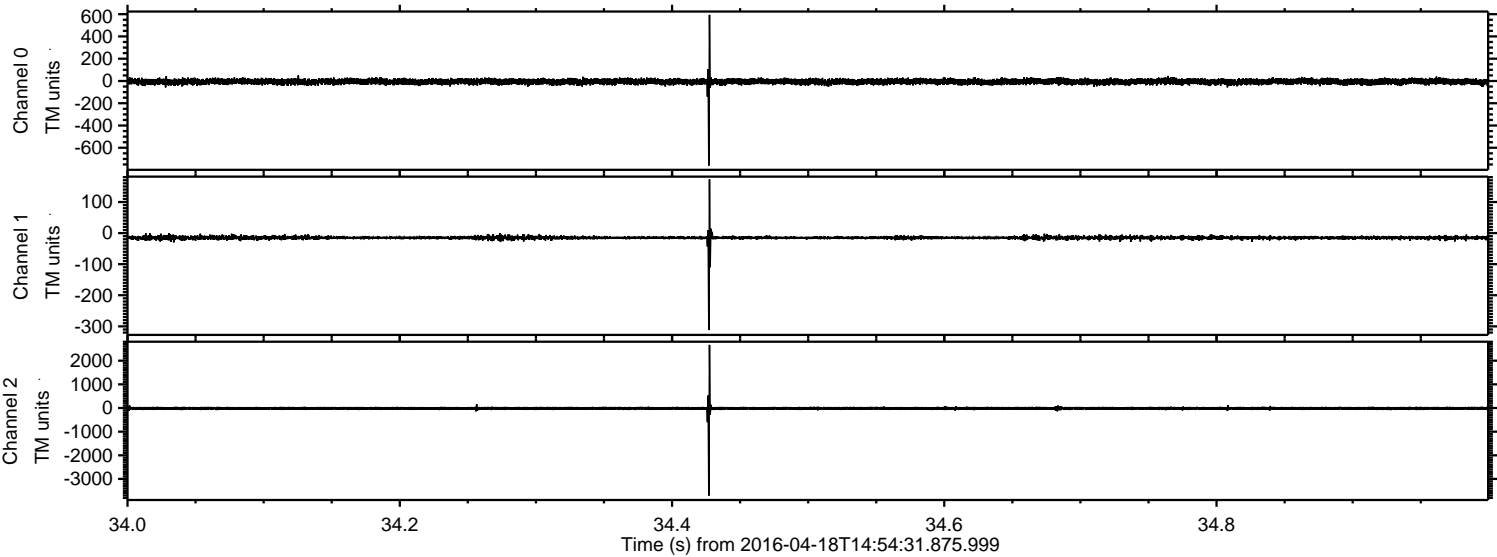



Processed Mon May 9 06:19:52 2016 by ELM ver.2012-10-06 from 001\_elm20160418\_145430\_\_dat00.bin

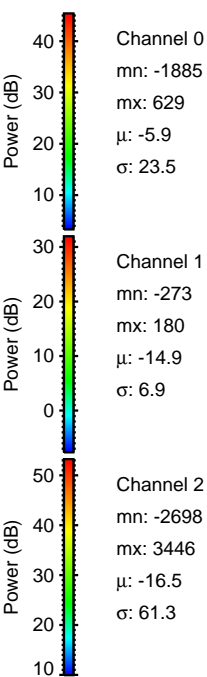
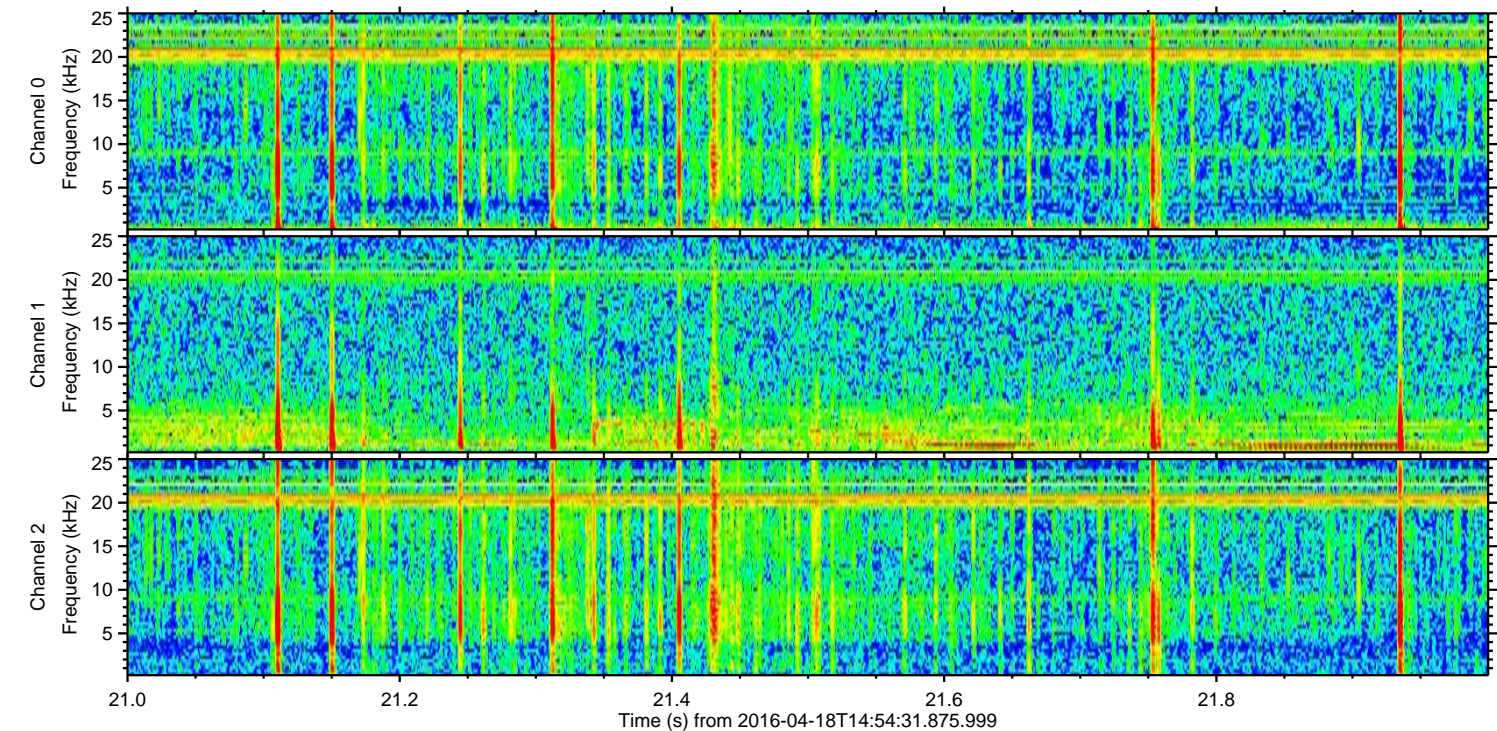
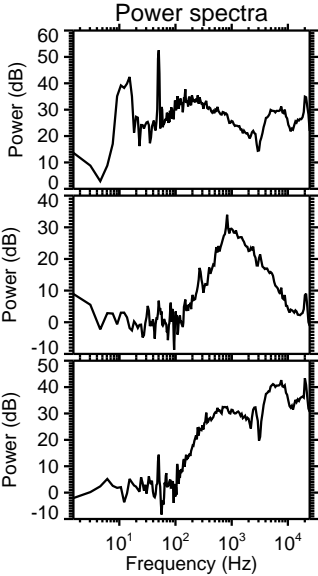
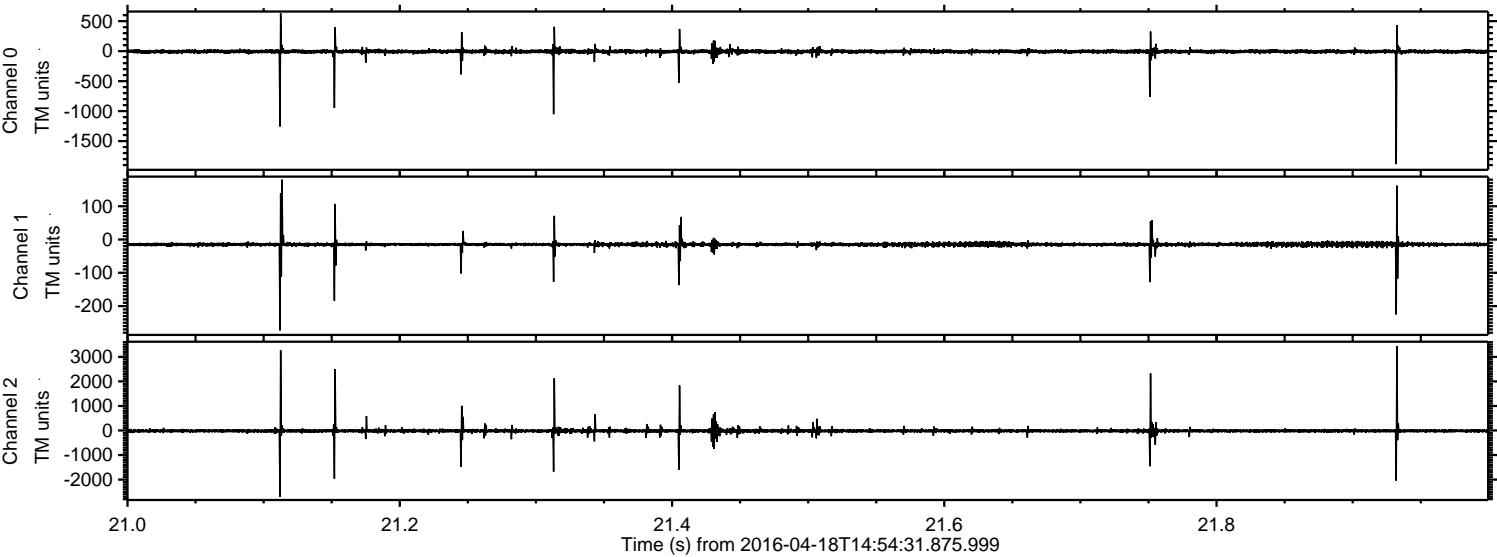



Processed Mon May 9 06:19:53 2016 by ELM ver.2012-10-06 from 001\_\_elm20160418\_145430\_\_dat00.bin

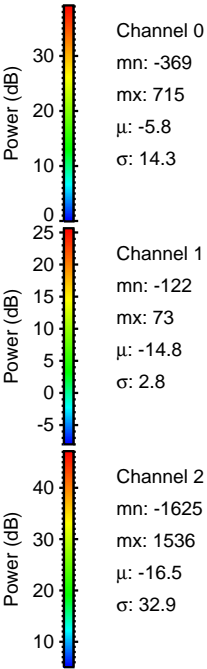
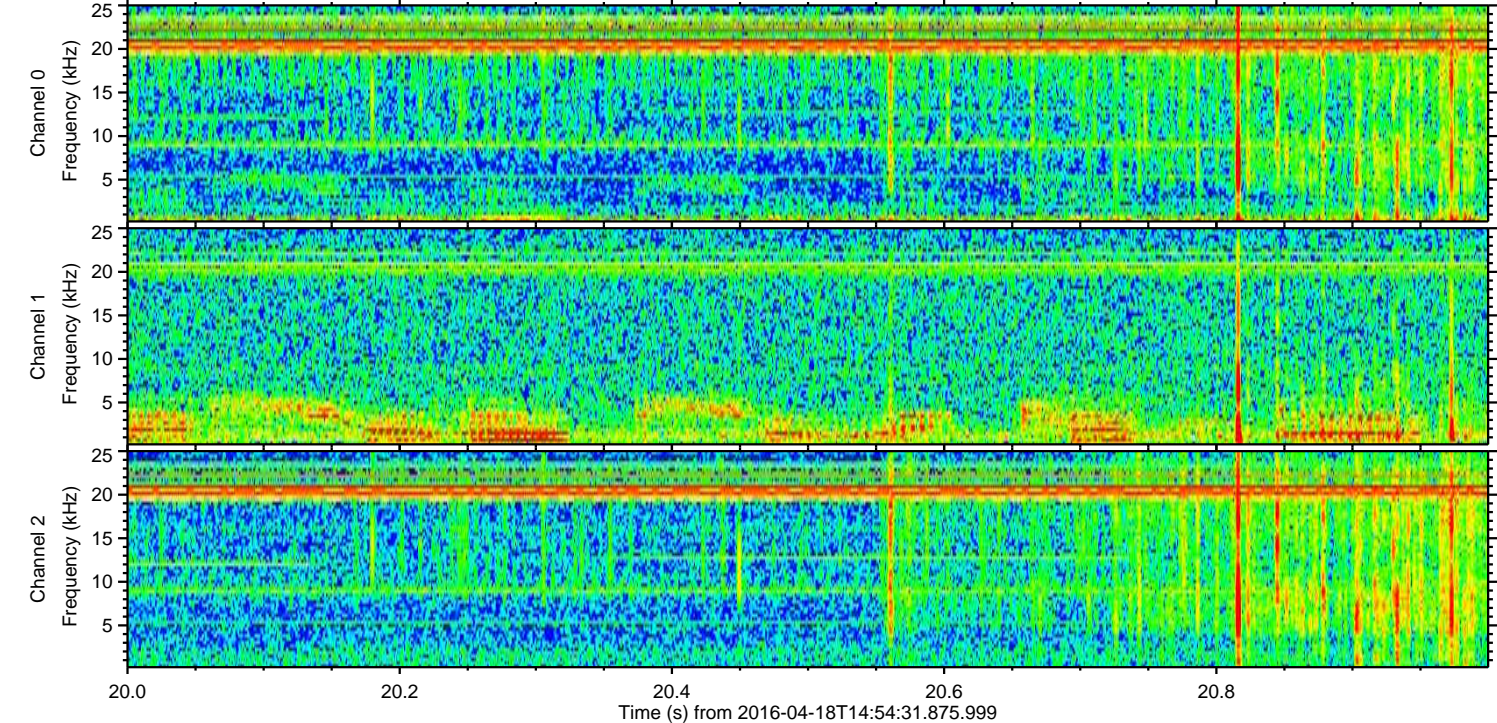
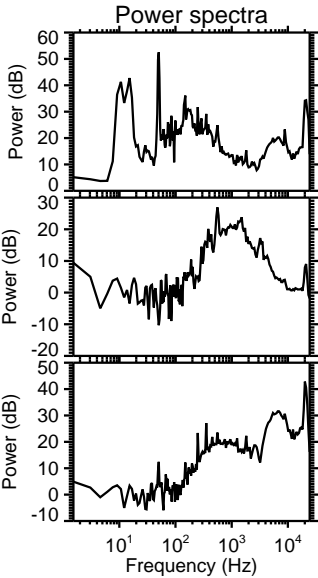
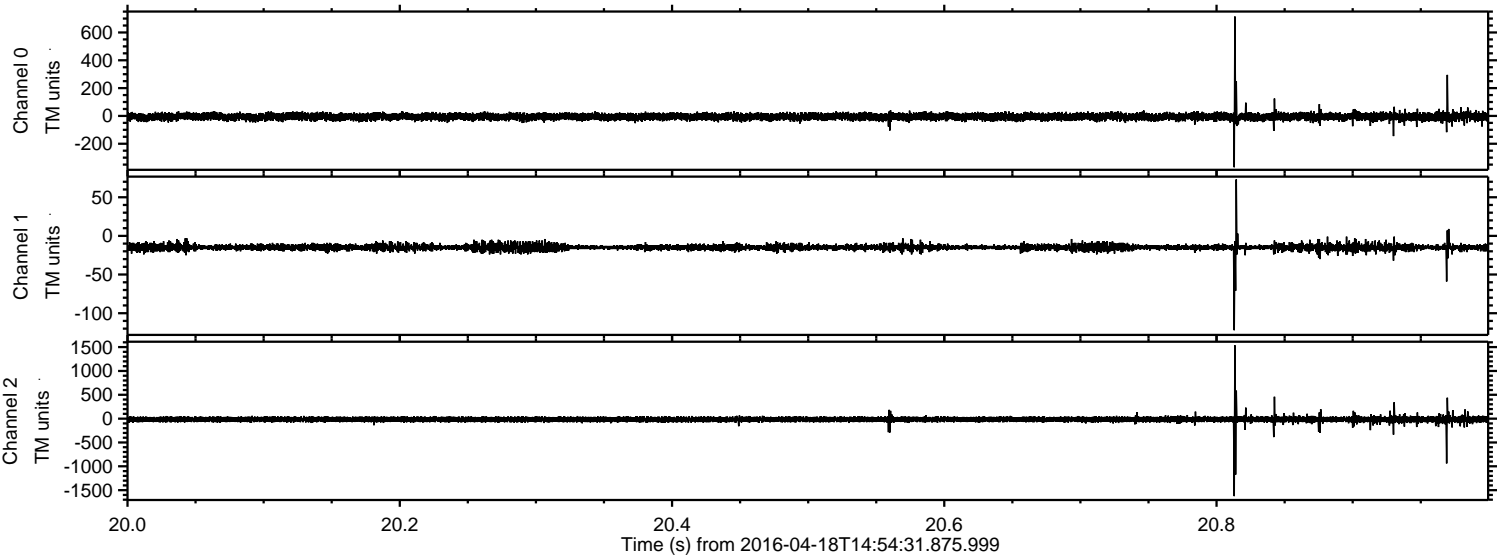



ELMAVAN 3D WAVEFORMS (Measured data sampled at 50 kHz) 51000 packets of 144 samples from 2016-04-18T14:54:31.875.999. Part 103/147

Processed Mon May 9 06:19:54 2016 by ELM ver.2012-10-06 from 001\_\_elm20160418\_145430\_\_dat00.bin

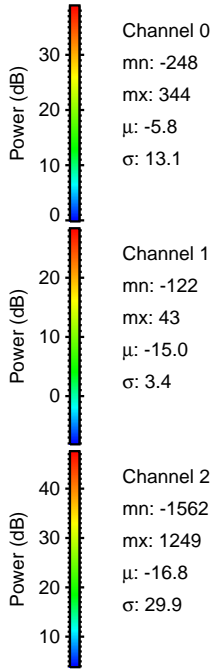
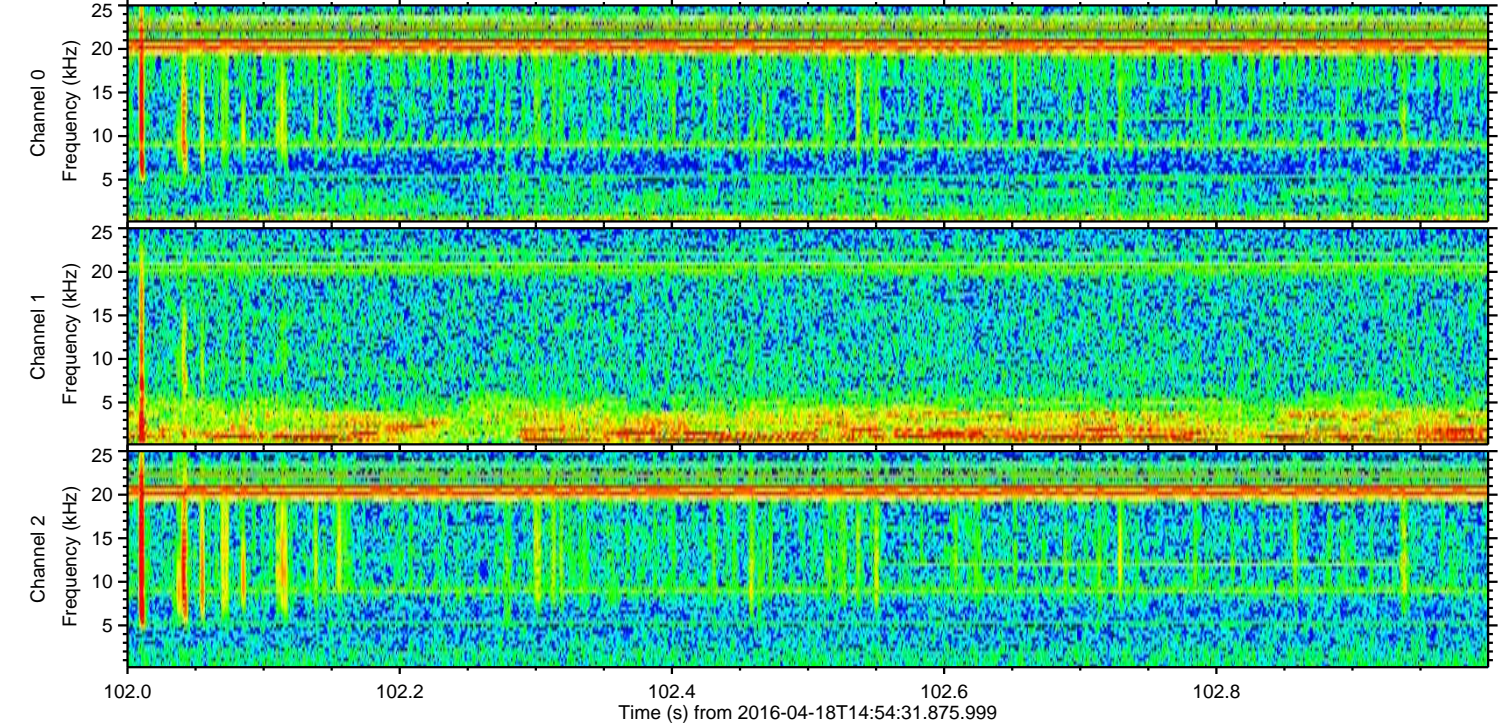
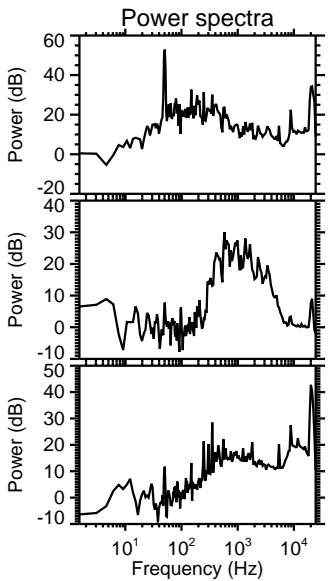
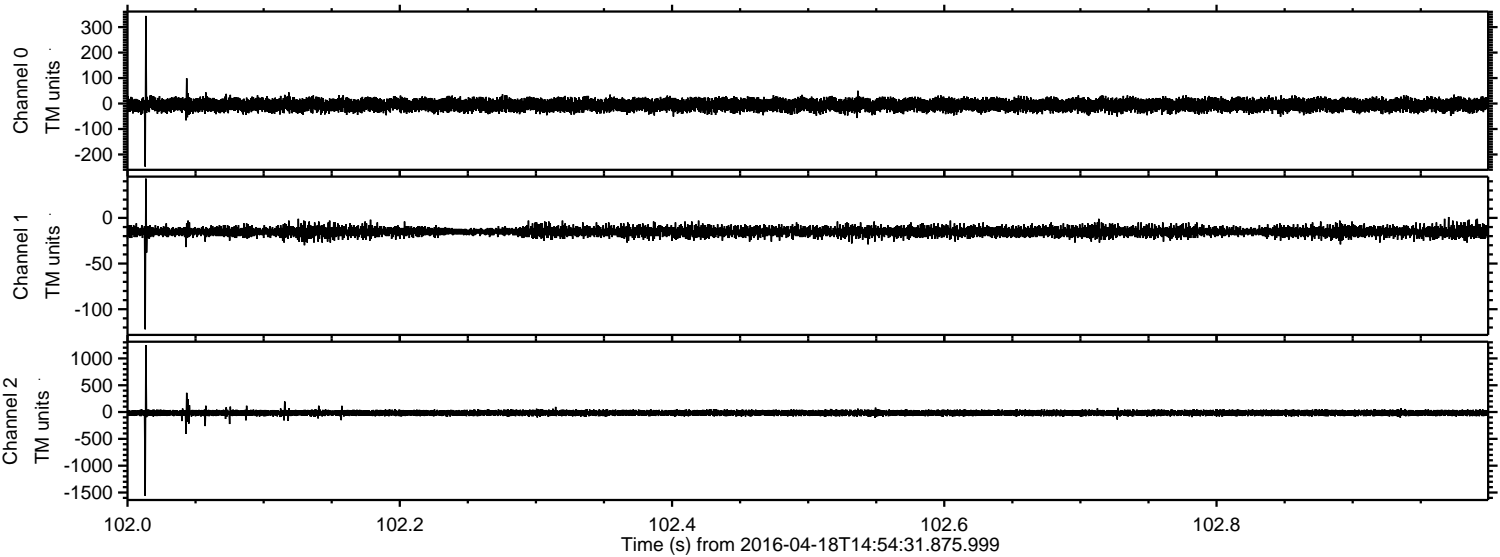



Processed Mon May 9 06:19:54 2016 by ELM ver.2012-10-06 from 001\_\_elm20160418\_145430\_\_dat00.bin

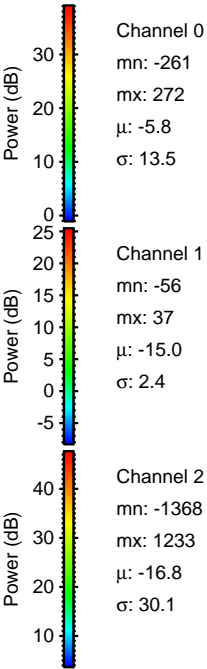
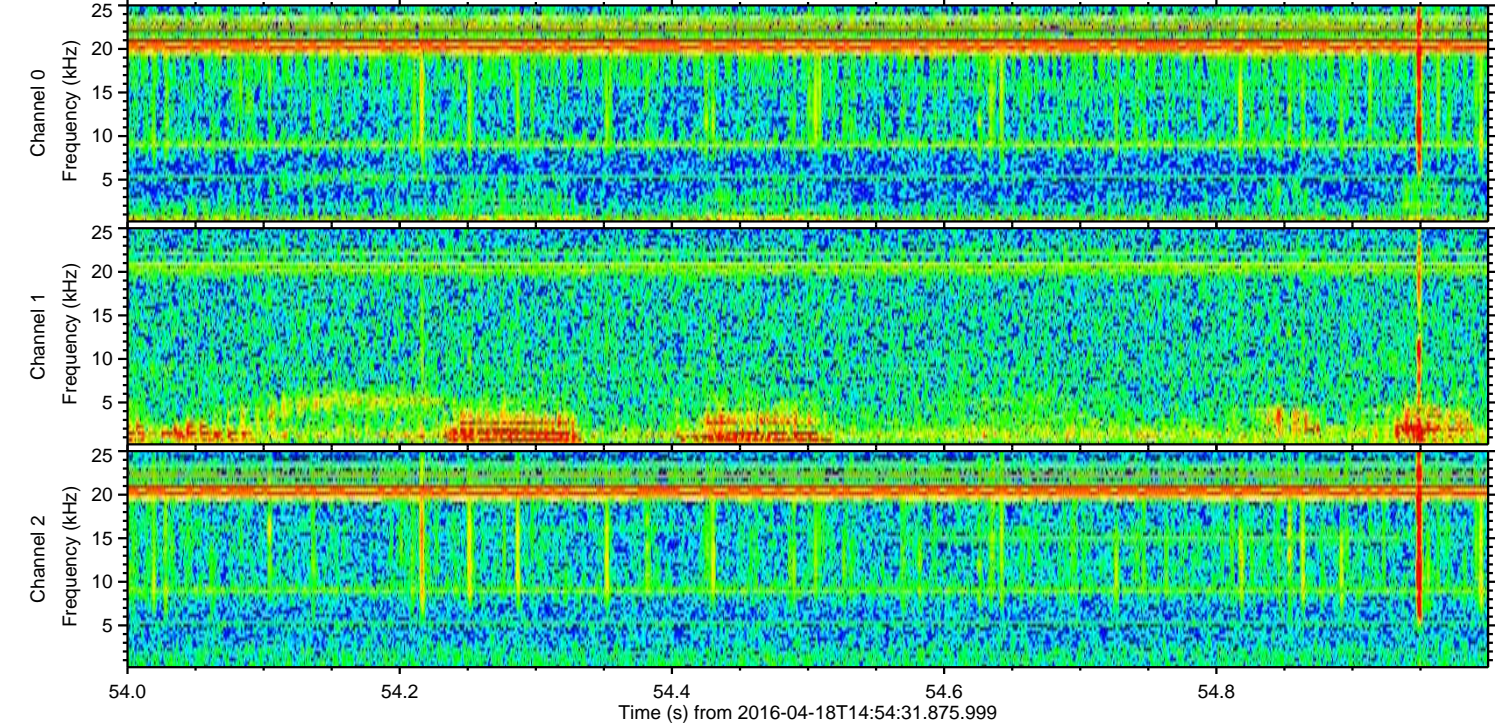
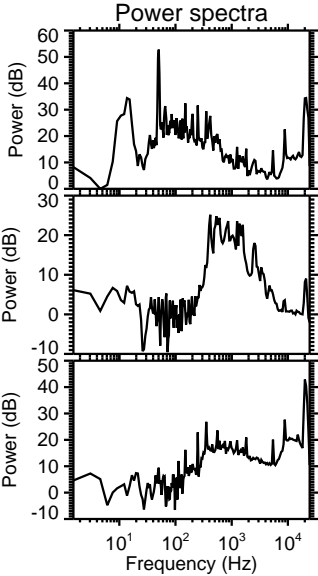
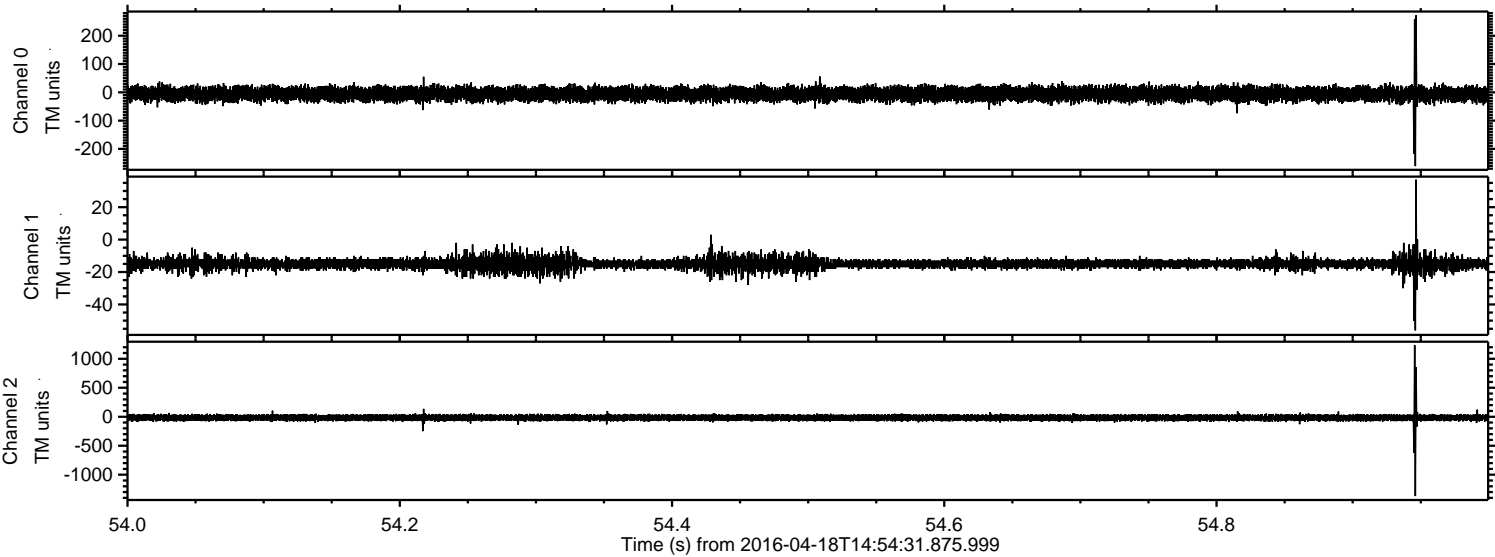



Processed Mon May 9 06:19:55 2016 by ELM ver.2012-10-06 from 001\_\_elm20160418\_145430\_\_dat00.bin

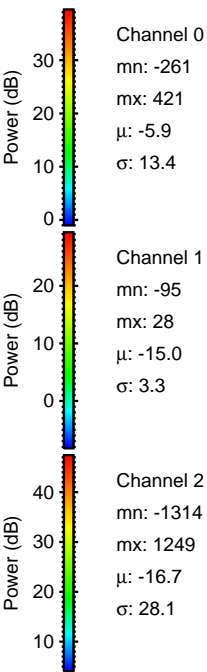
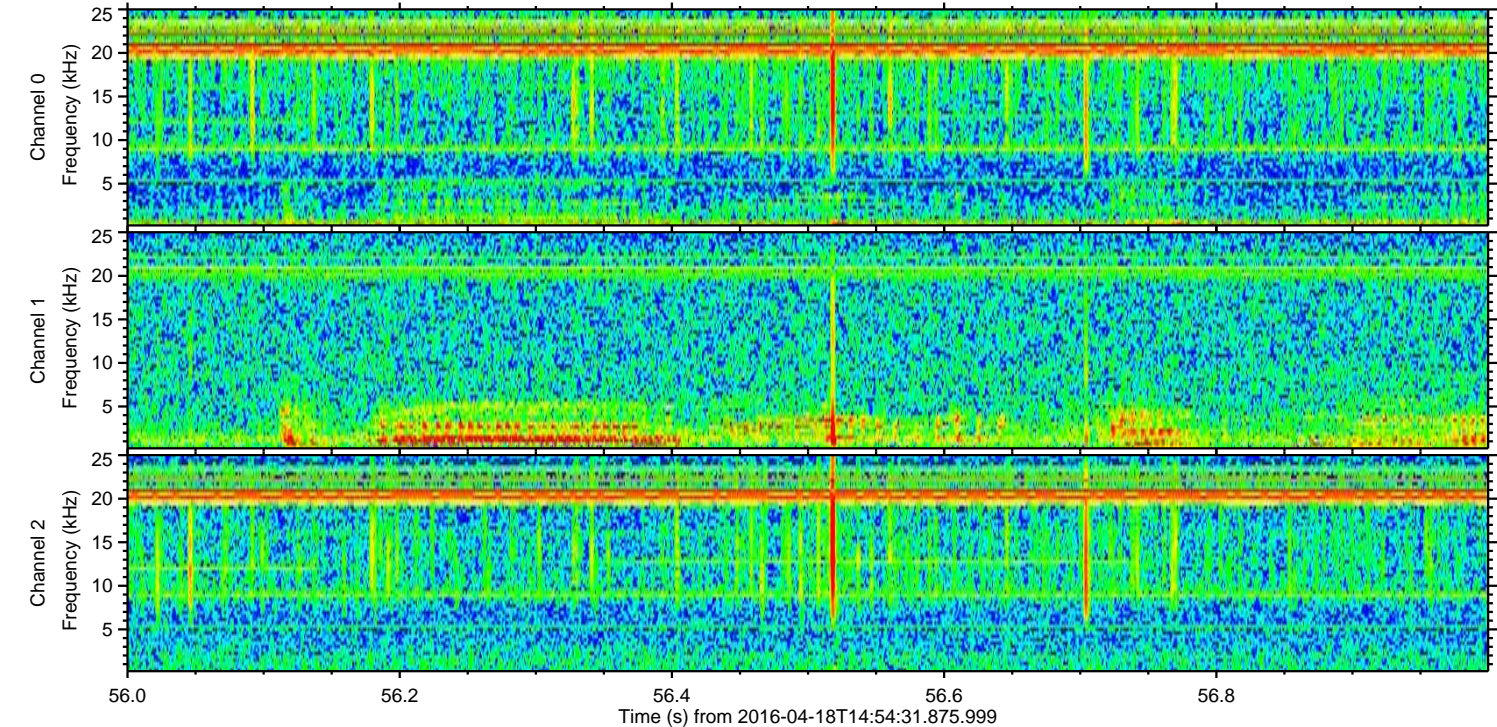
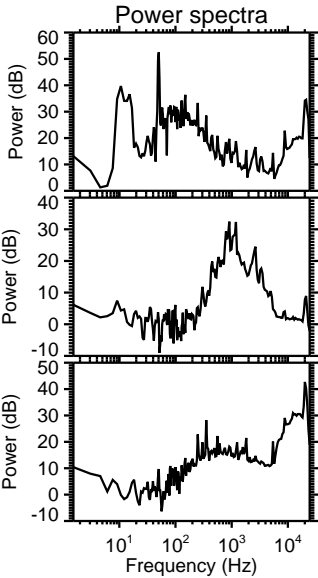
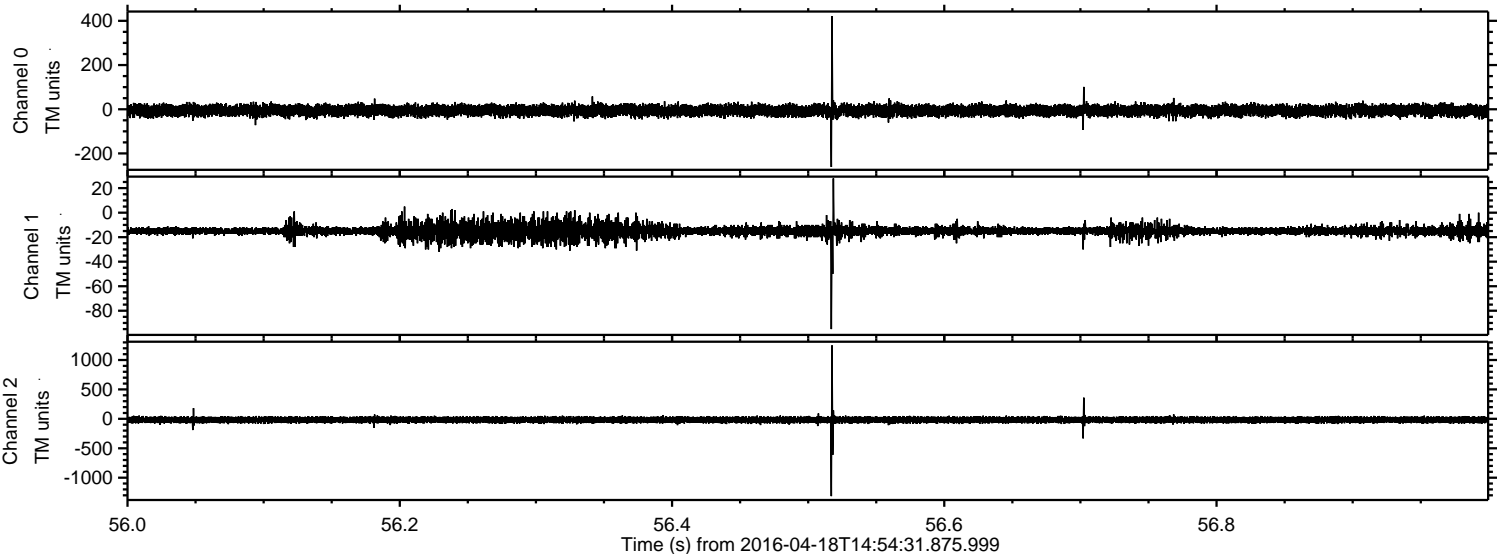



Processed Mon May 9 06:19:56 2016 by ELM ver.2012-10-06 from 001\_\_elm20160418\_145430\_\_dat00.bin

