

ELMAVAN 3D WAVEFORMS (Measured data sampled at 50 kHz) 51000 packets of 144 samples from 2016-04-18T12:34:25.519.000.

Processed Mon May 9 05:50:45 2016 by ELM ver.2012-10-06 from 001__elm20160418_123424__dat00.bin

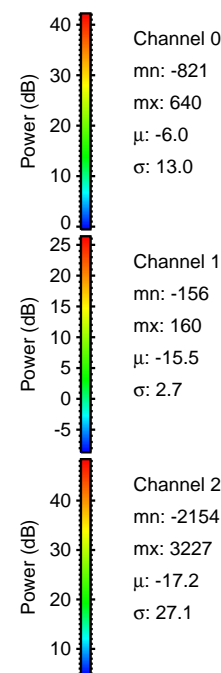

Processed Mon May 9 05:50:56 2016 by ELM ver.2012-10-06 from 001__elm20160418_123424__dat00.bin

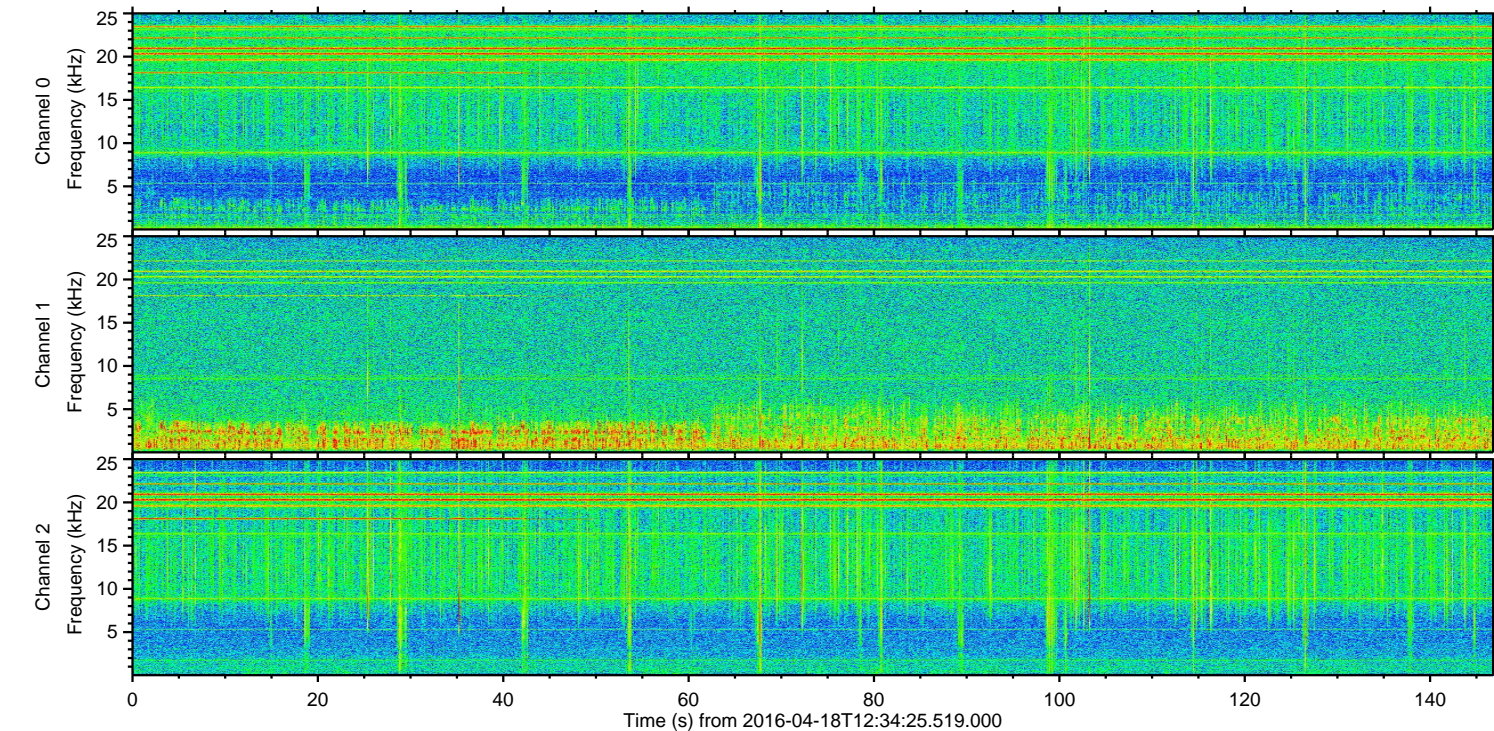
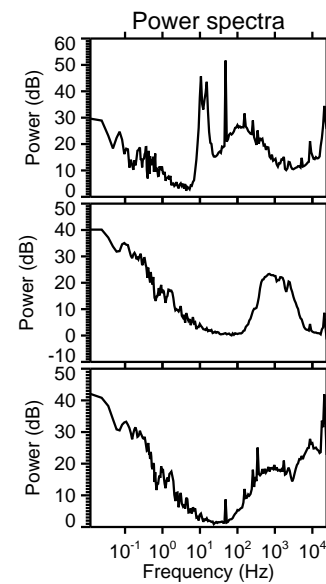
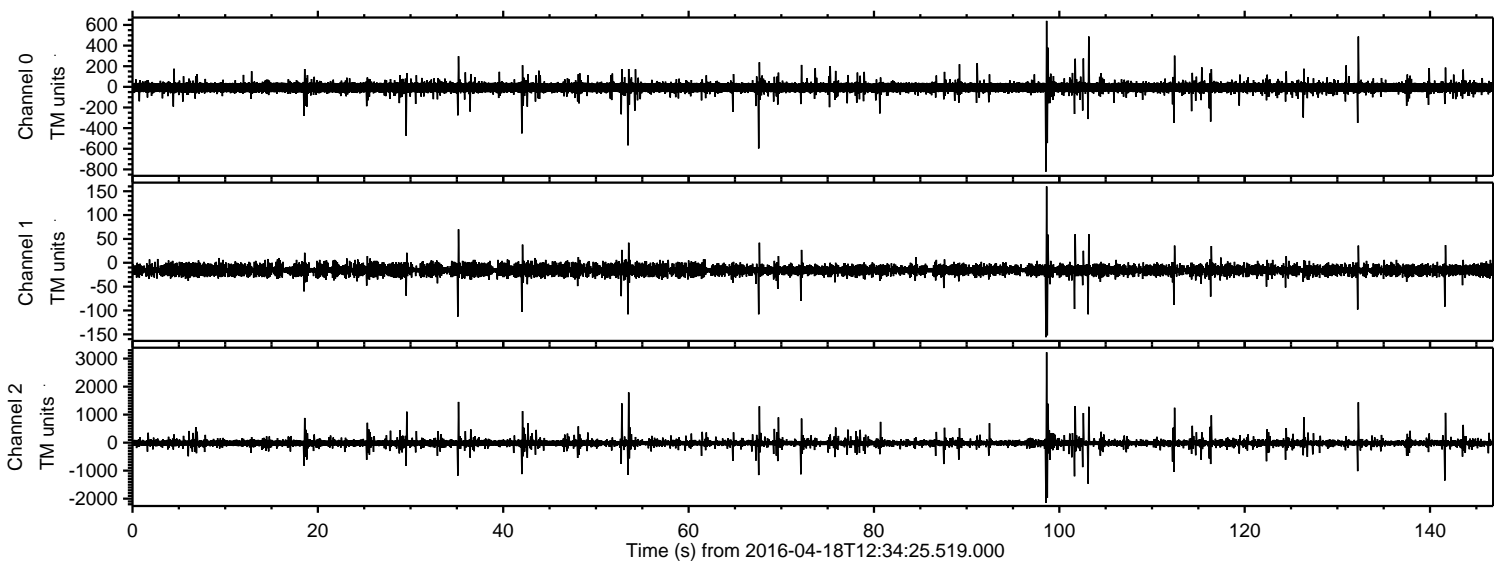
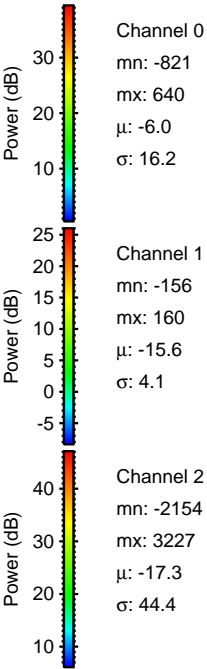
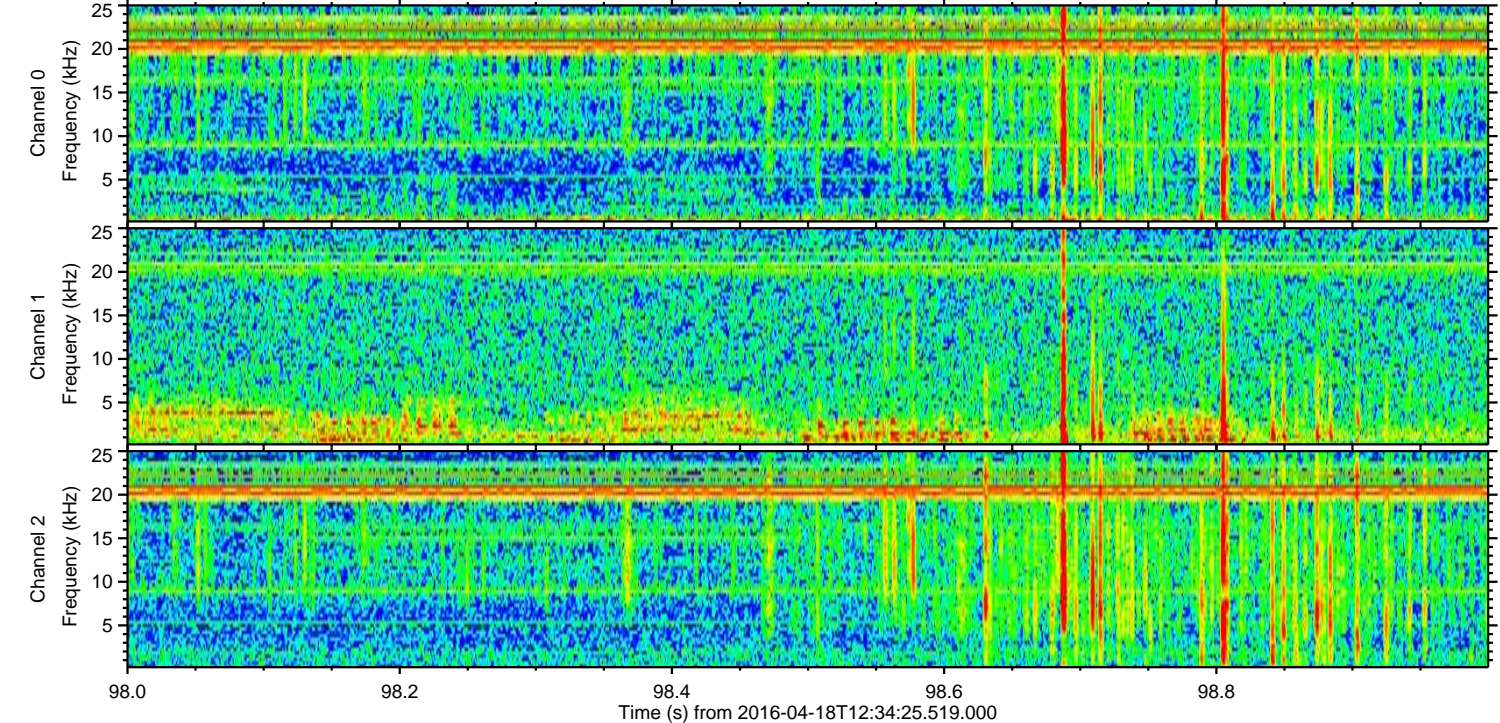
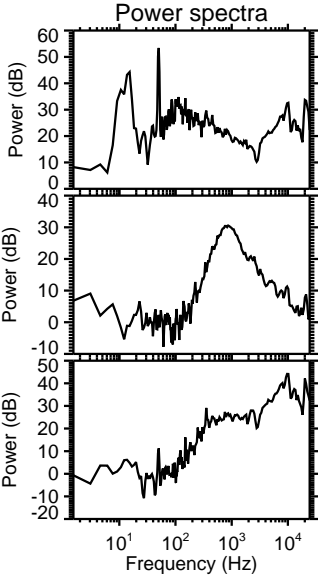
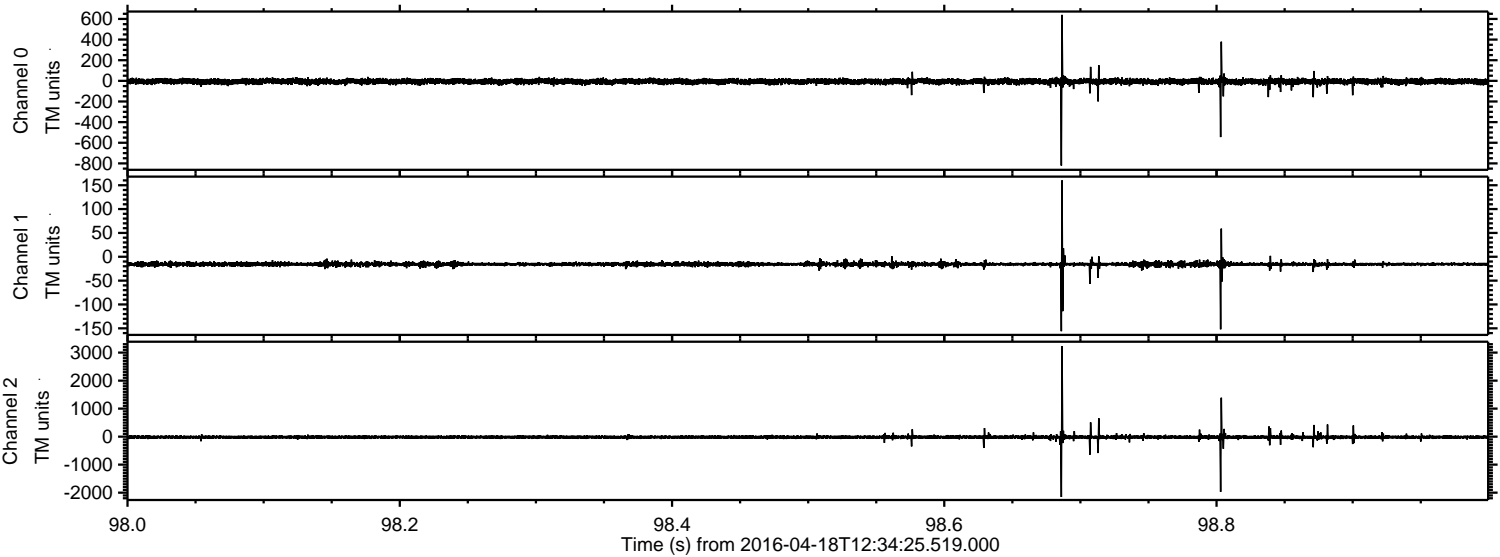

Processed Mon May 9 05:50:57 2016 by ELM ver.2012-10-06 from 001__elm20160418_123424__dat00.bin

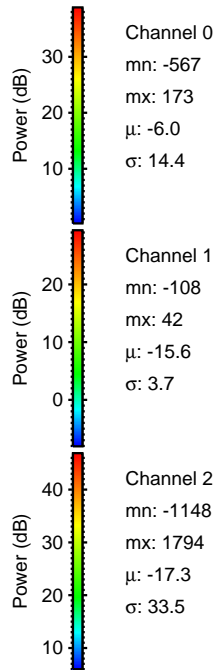
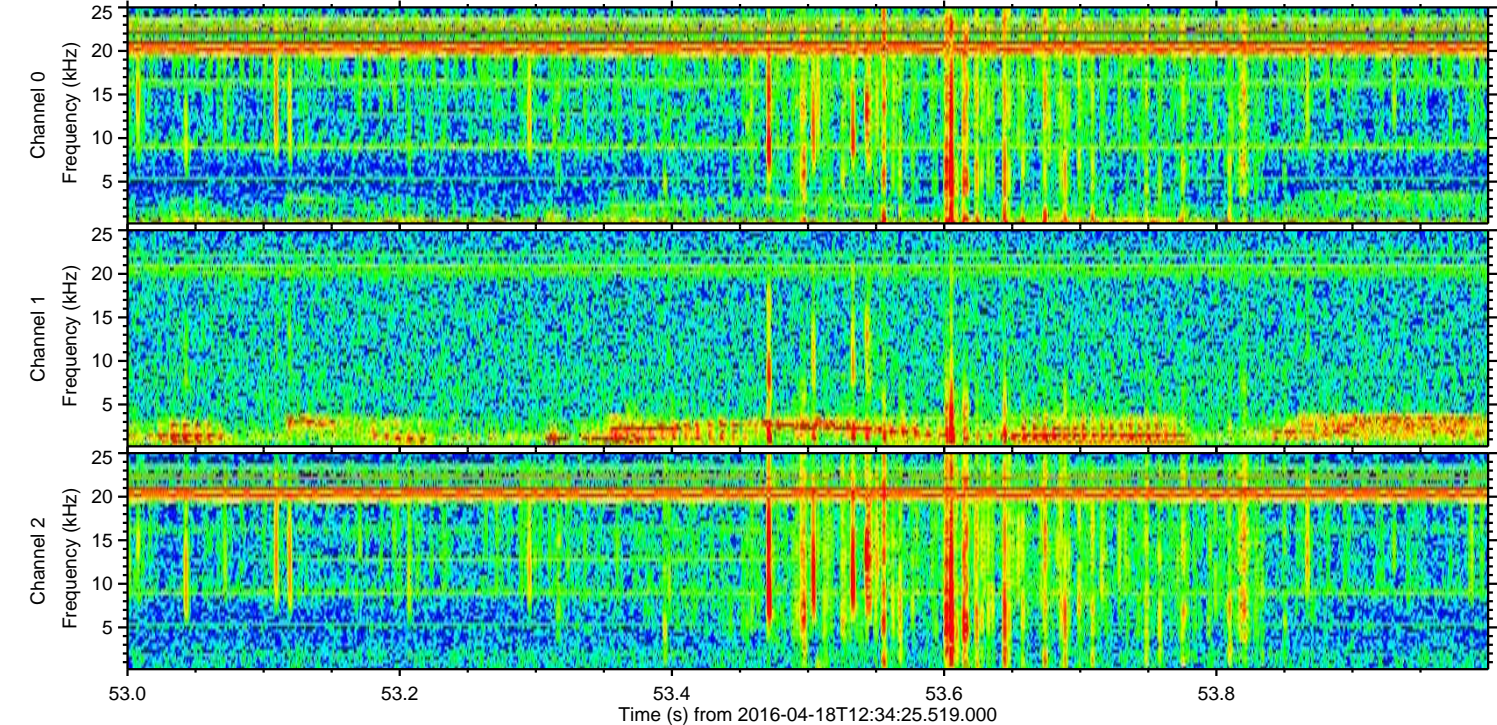
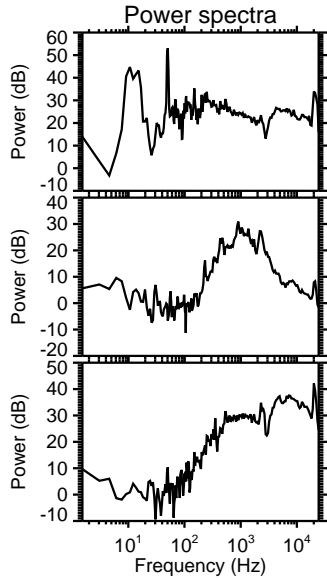
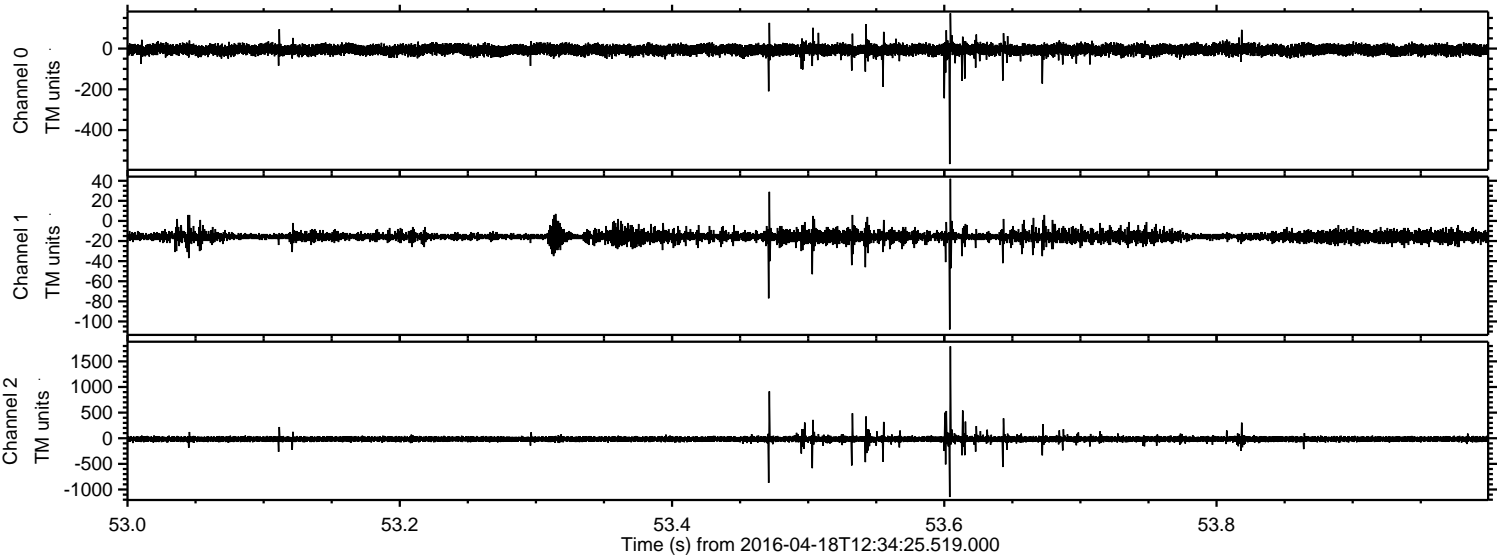

ELMAVAN 3D WAVEFORMS (Measured data sampled at 50 kHz) 51000 packets of 144 samples from 2016-04-18T12:34:25.519.000. Part 104/147

Processed Mon May 9 05:50:58 2016 by ELM ver.2012-10-06 from 001__elm20160418_123424__dat00.bin

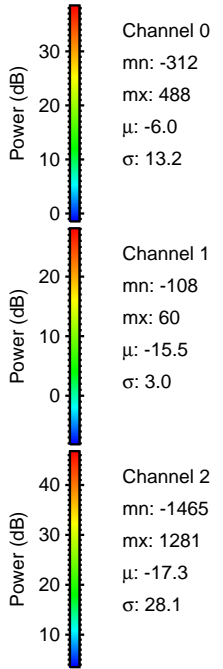
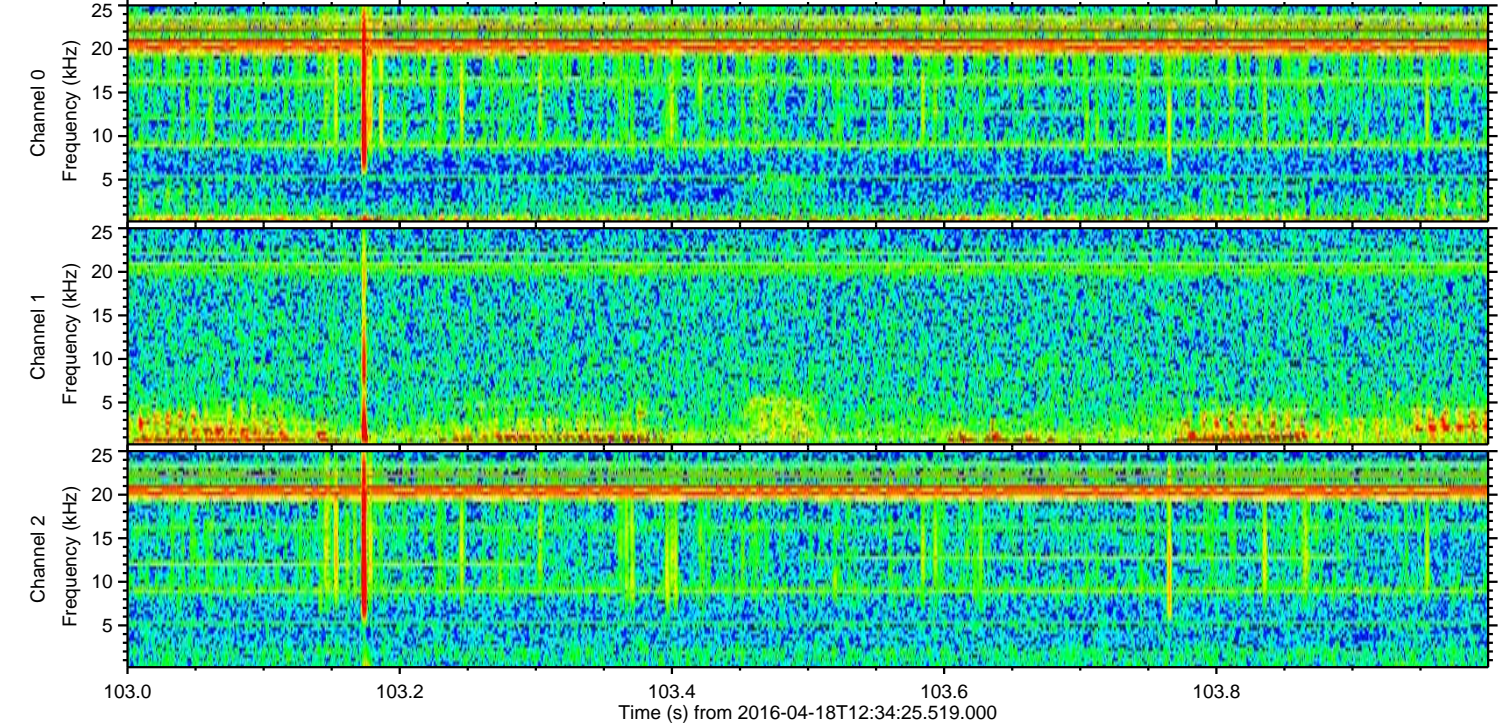
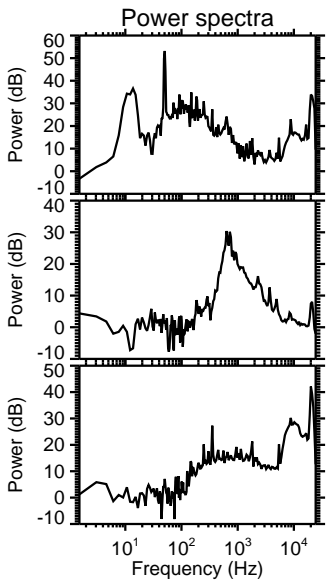
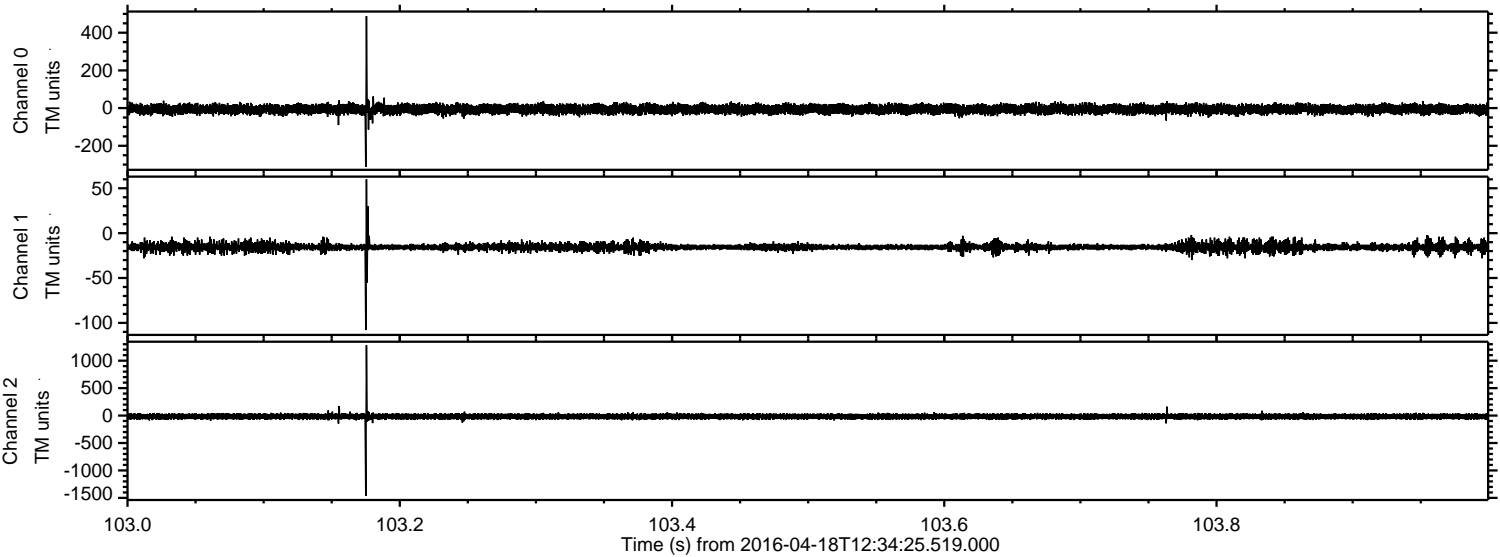

Channel 0
mn: -312
mx: 488
 μ : -6.0
 σ : 13.2

Channel 1
mn: -108
mx: 60
 μ : -15.5
 σ : 3.0

Channel 2
mn: -1465
mx: 1281
 μ : -17.3
 σ : 28.1

Processed Mon May 9 05:50:59 2016 by ELM ver.2012-10-06 from 001__elm20160418_123424__dat00.bin

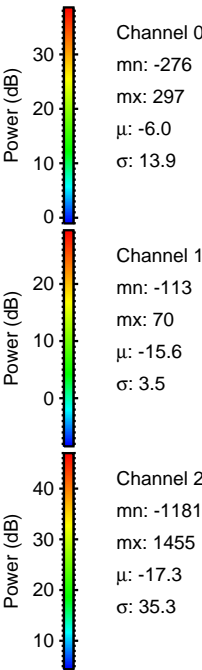
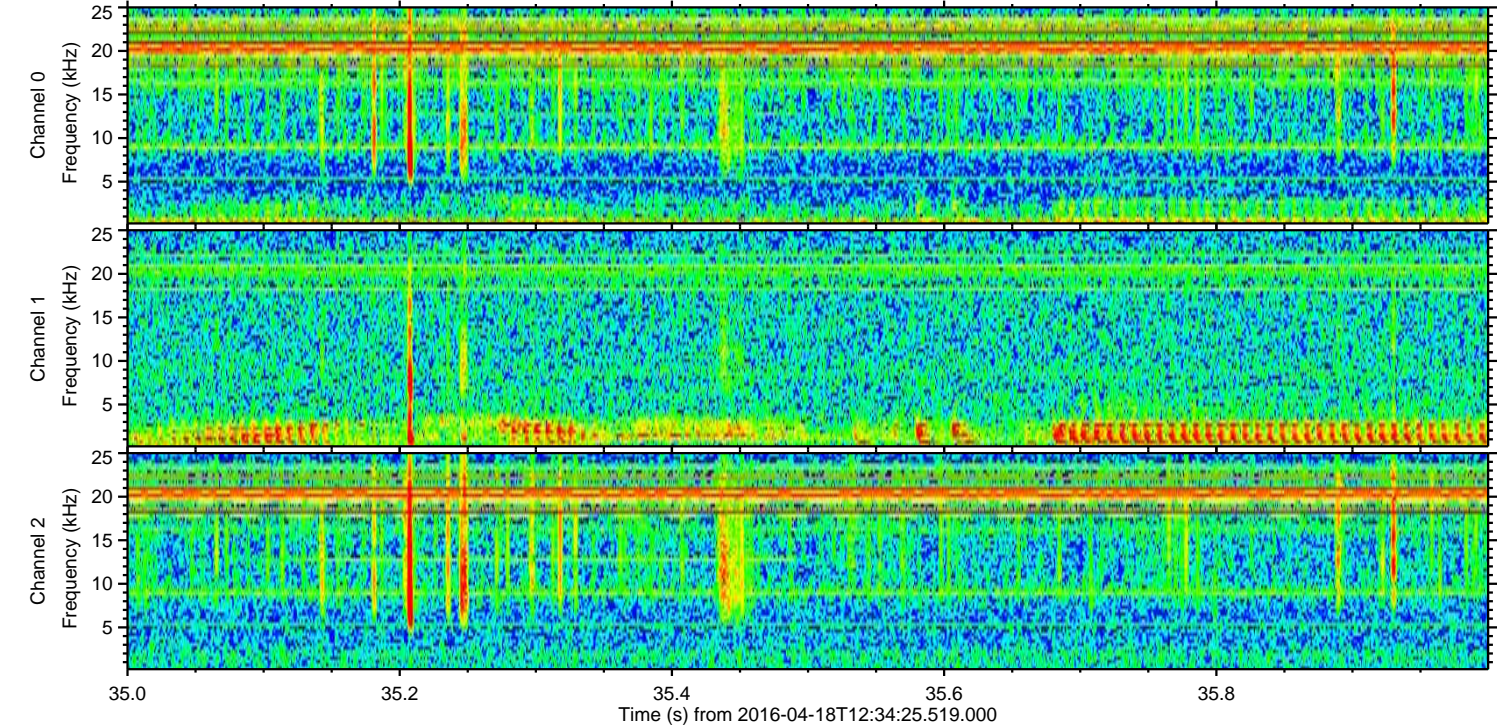
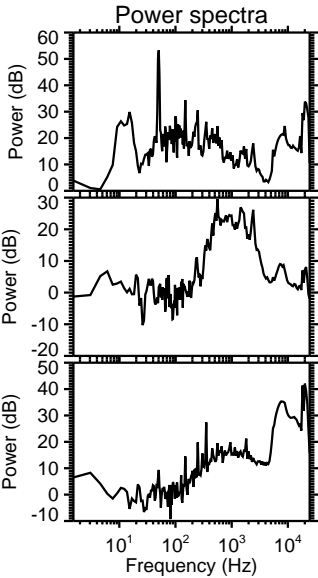
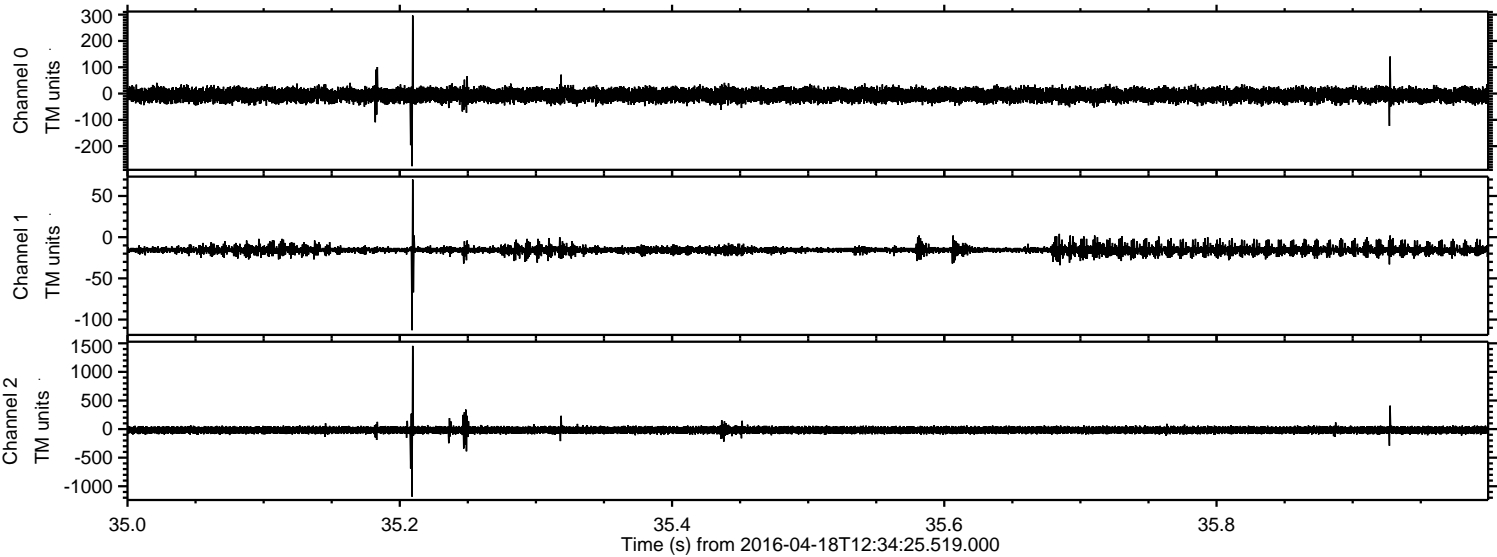

ELMAVAN 3D WAVEFORMS (Measured data sampled at 50 kHz) 51000 packets of 144 samples from 2016-04-18T12:34:25.519.000. Part 133/147

Processed Mon May 9 05:51:00 2016 by ELM ver.2012-10-06 from 001__elm20160418_123424__dat00.bin

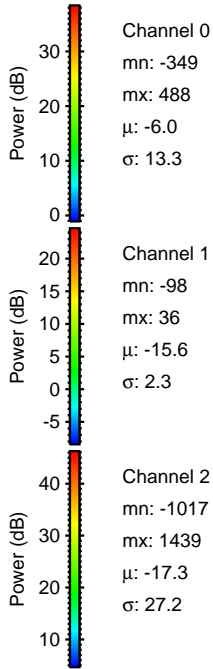
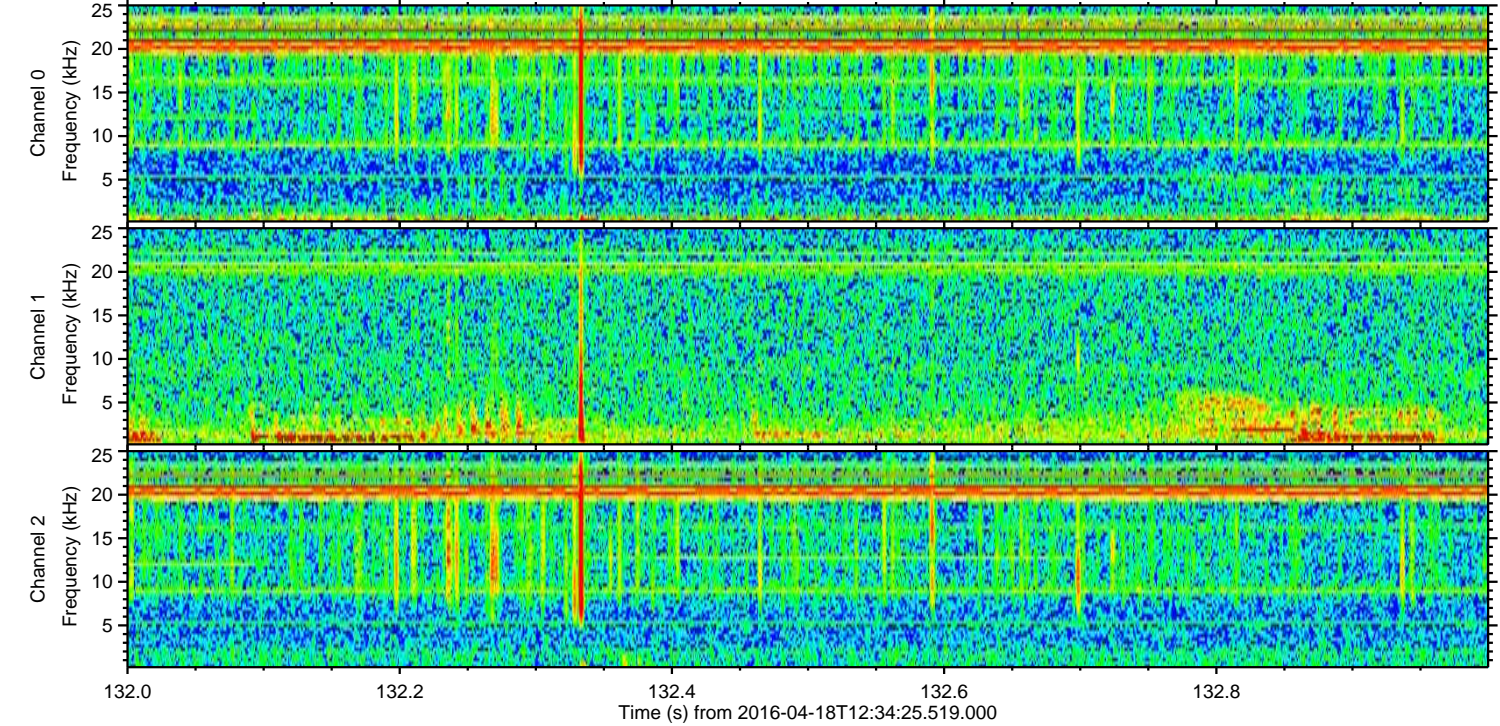
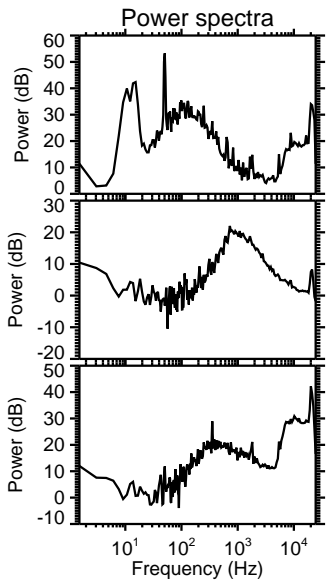
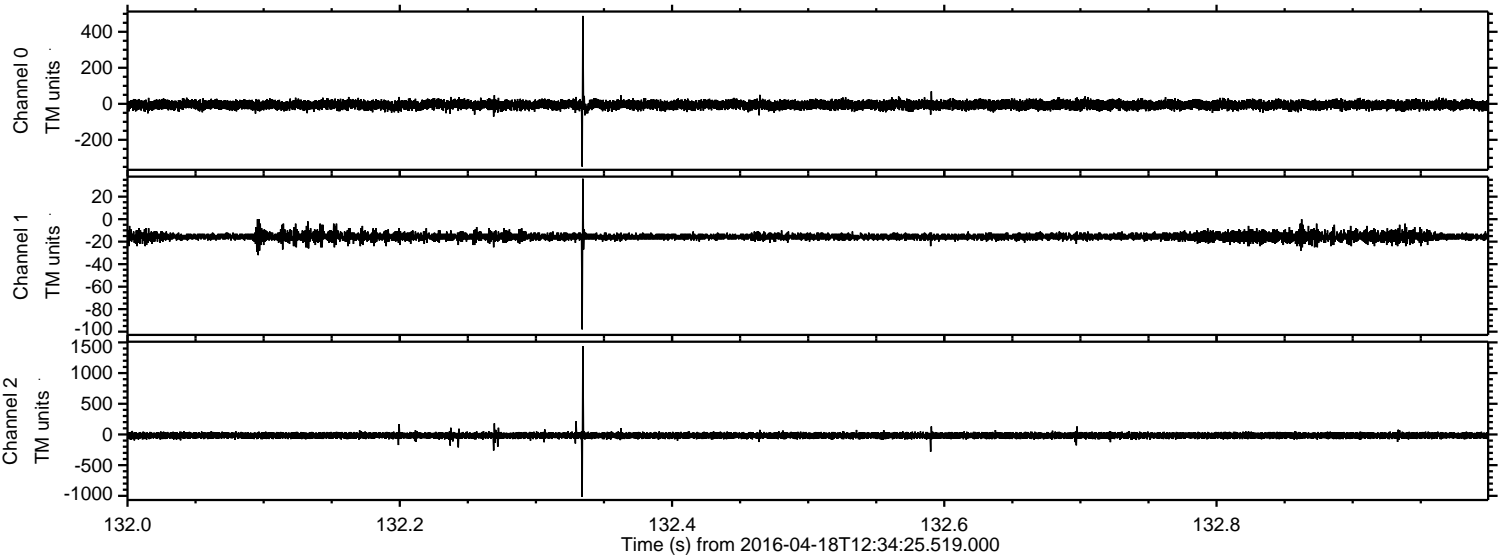

Processed Mon May 9 05:51:01 2016 by ELM ver.2012-10-06 from 001__elm20160418_123424__dat00.bin

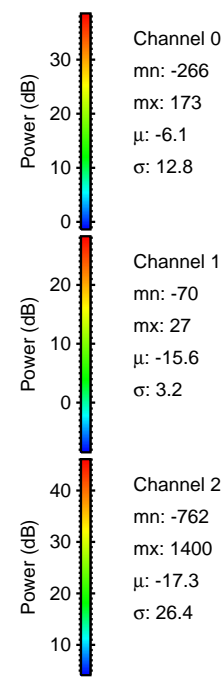
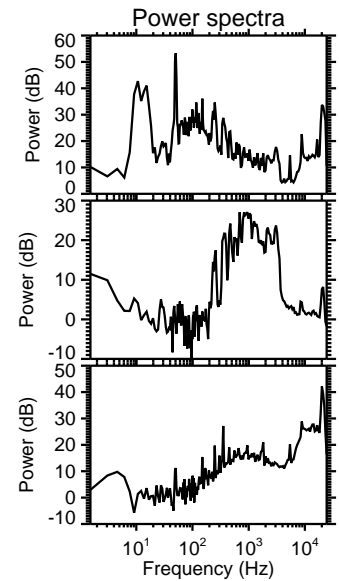
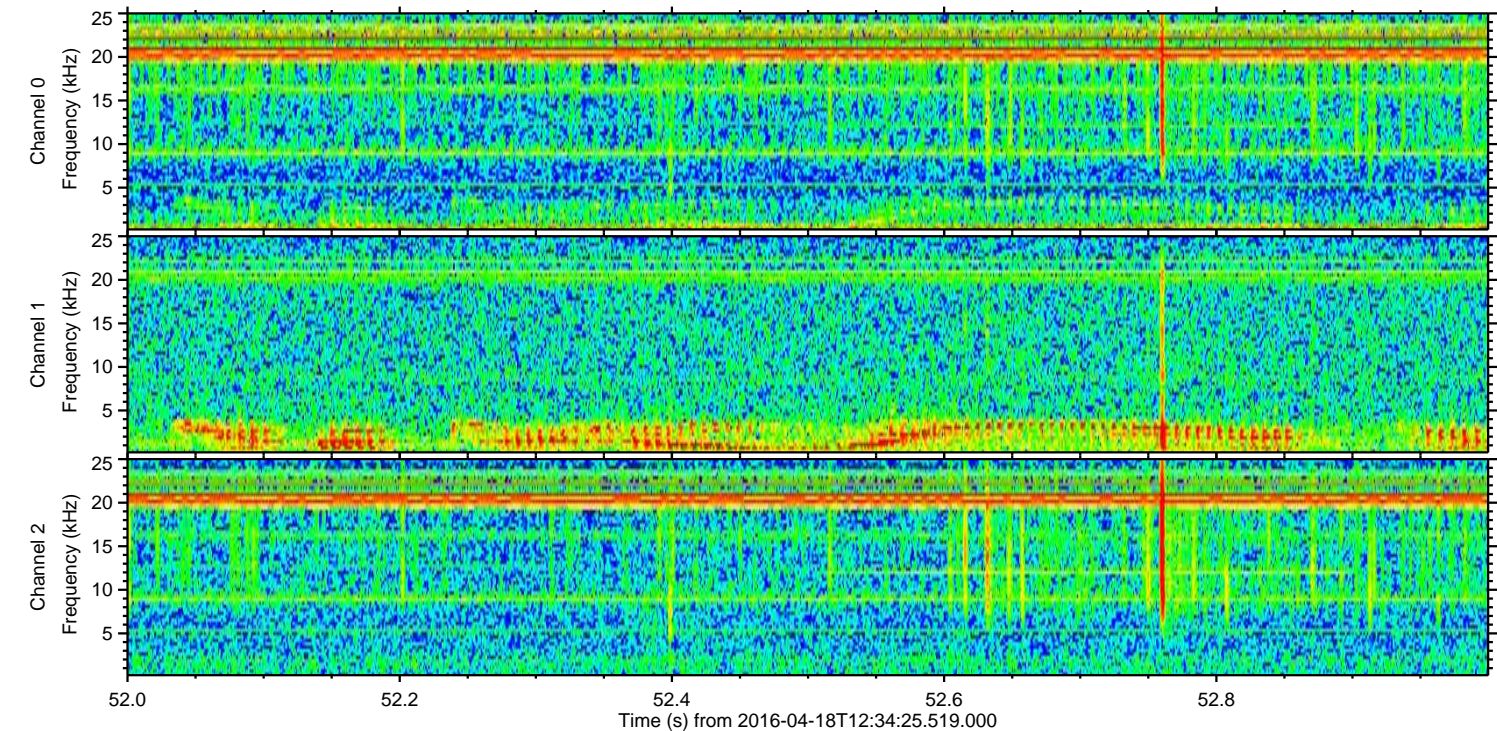
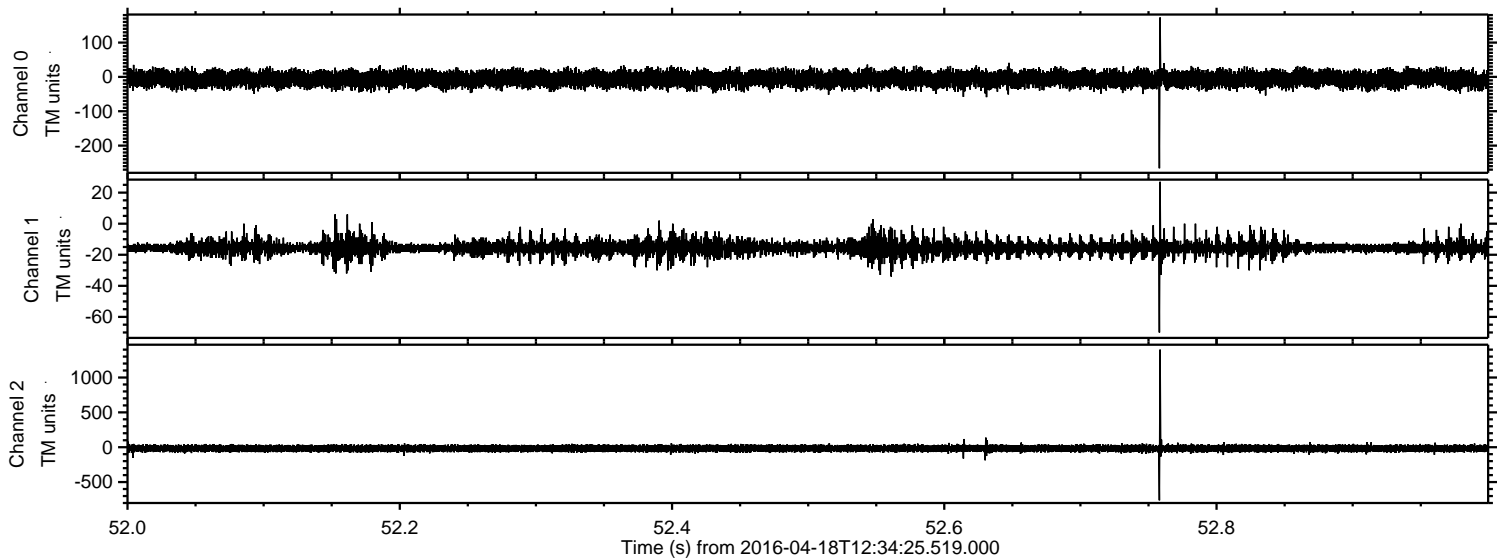

ELMAVAN 3D WAVEFORMS (Measured data sampled at 50 kHz) 51000 packets of 144 samples from 2016-04-18T12:34:25.519.000. Part 142/147

Processed Mon May 9 05:51:02 2016 by ELM ver.2012-10-06 from 001__elm20160418_123424__dat00.bin

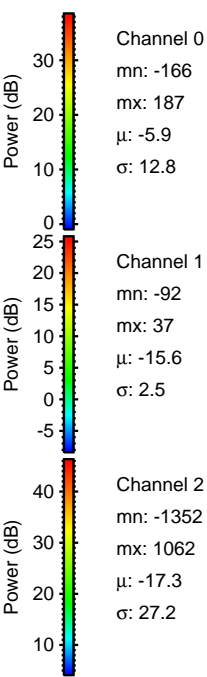
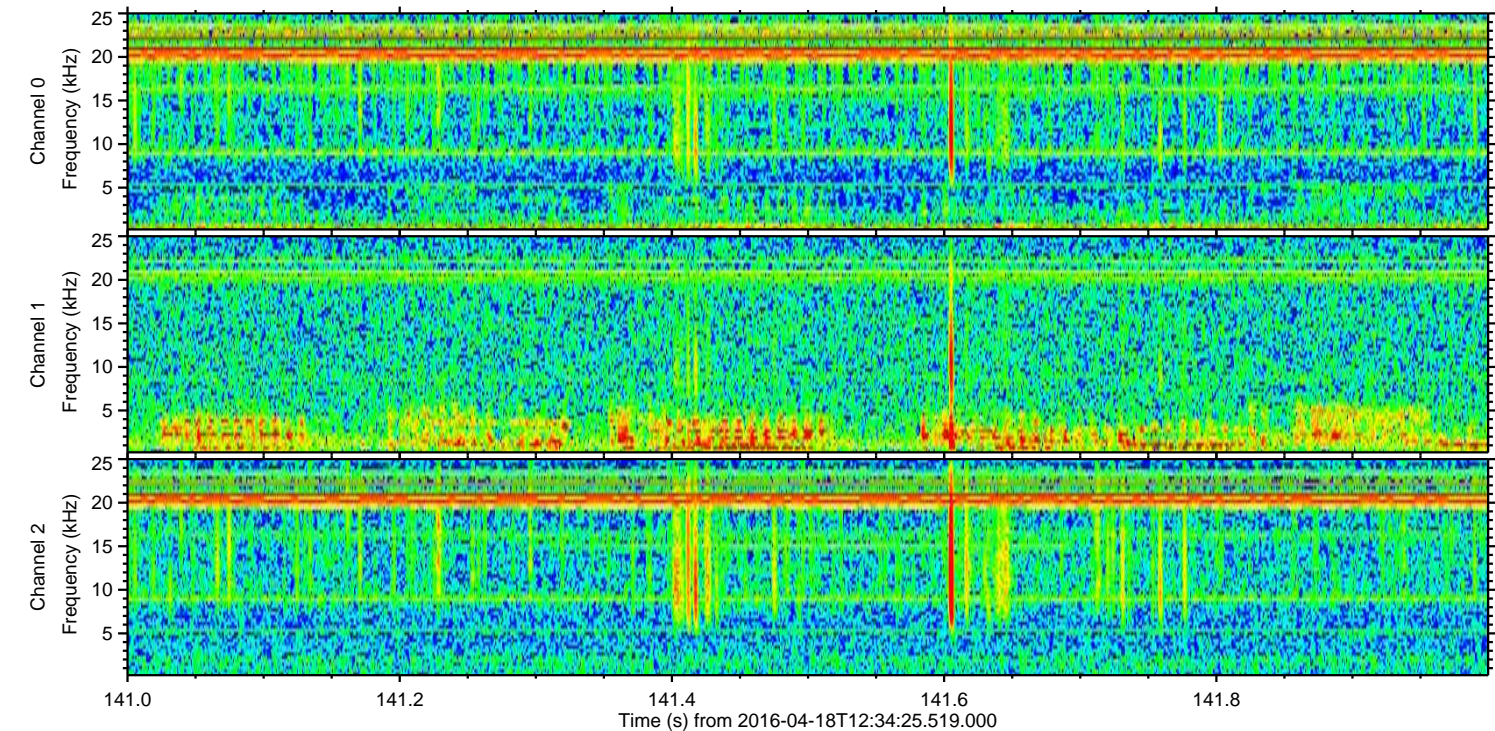
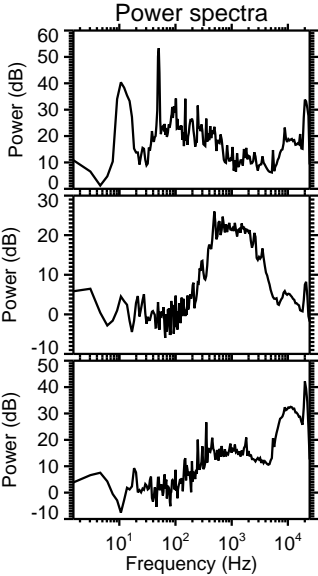
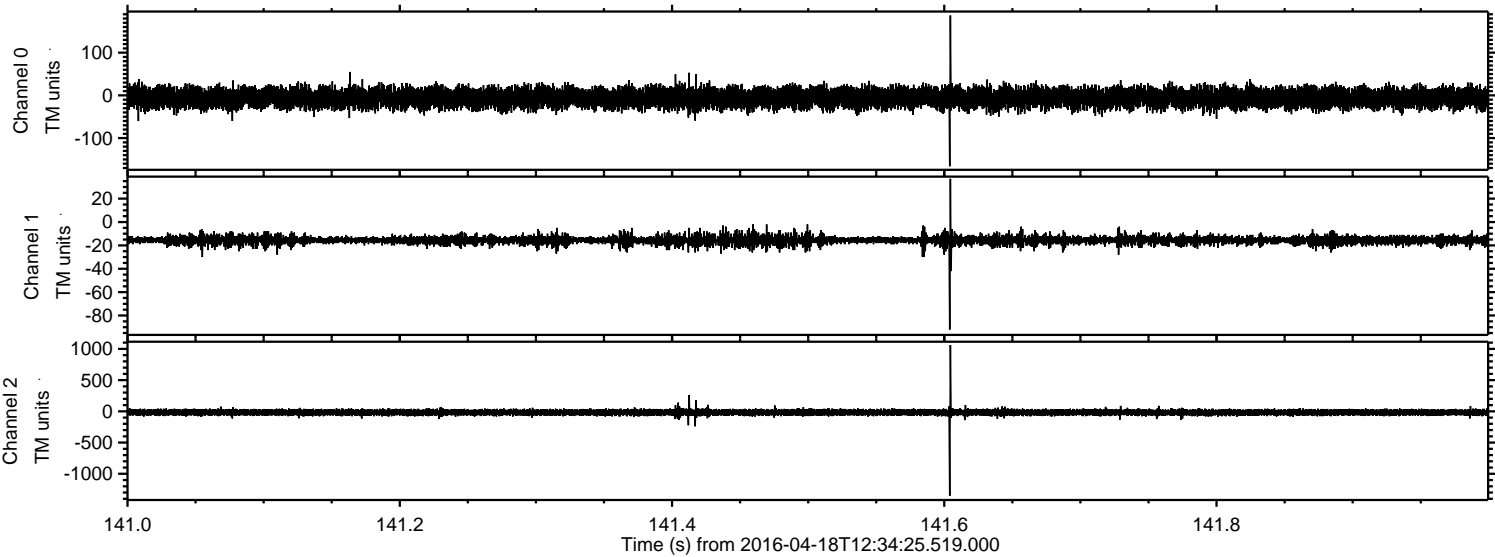

Processed Mon May 9 05:51:03 2016 by ELM ver.2012-10-06 from 001__elm20160418_123424__dat00.bin

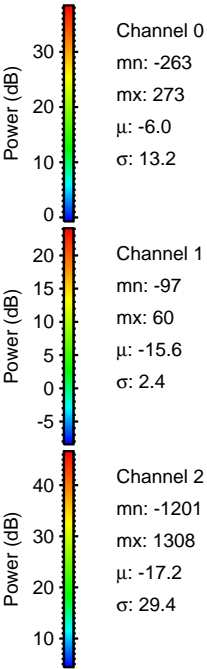
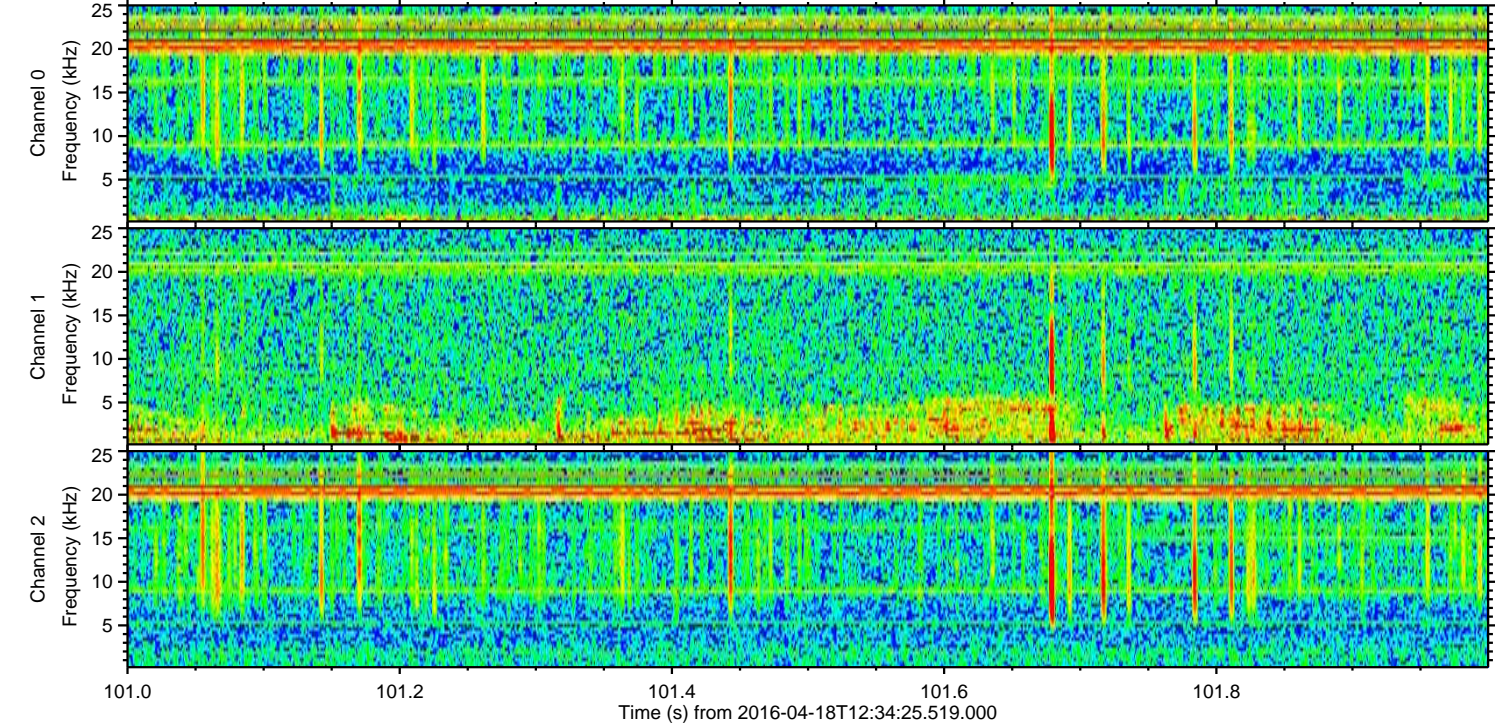
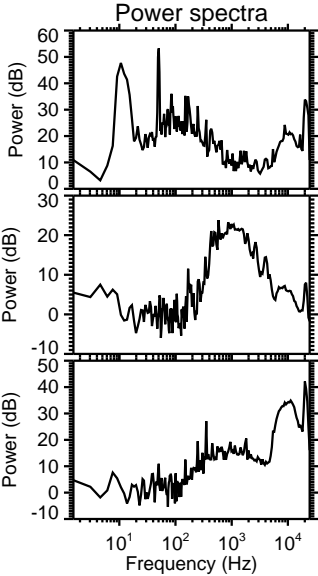
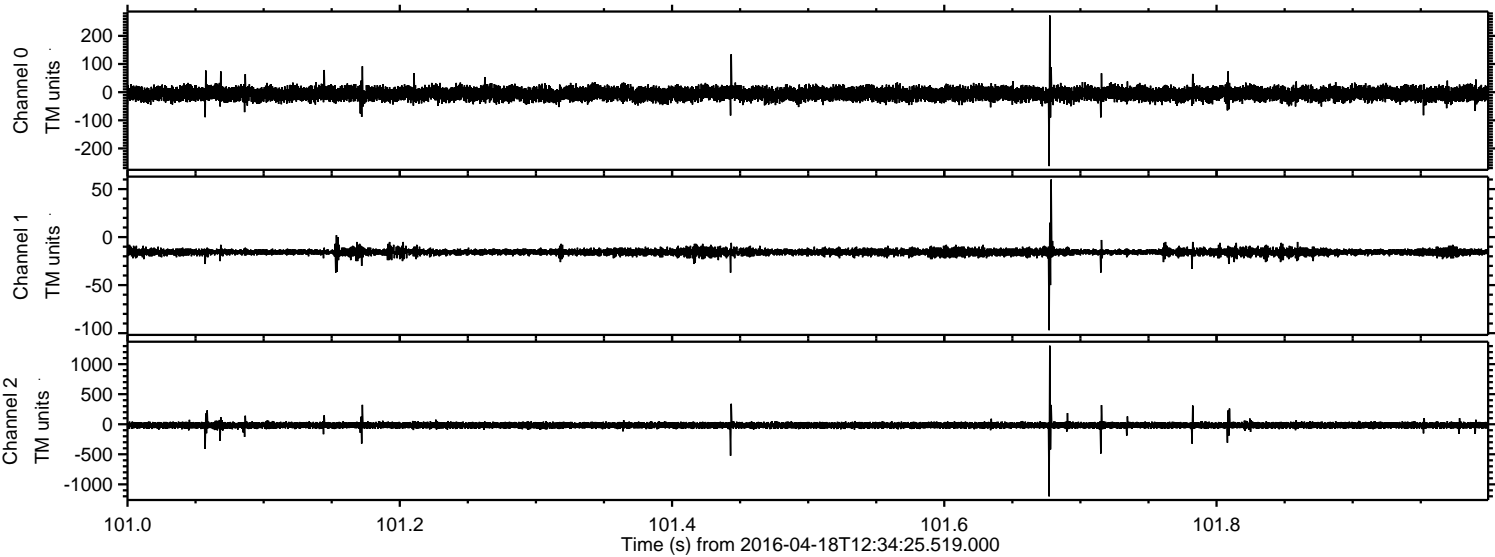

Processed Mon May 9 05:51:04 2016 by ELM ver.2012-10-06 from 001__elm20160418_123424__dat00.bin

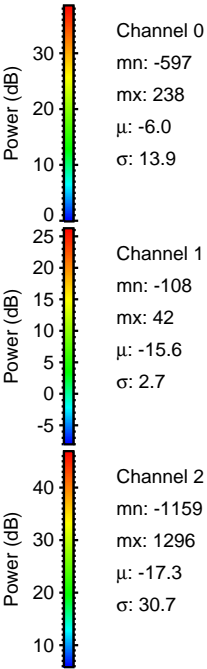
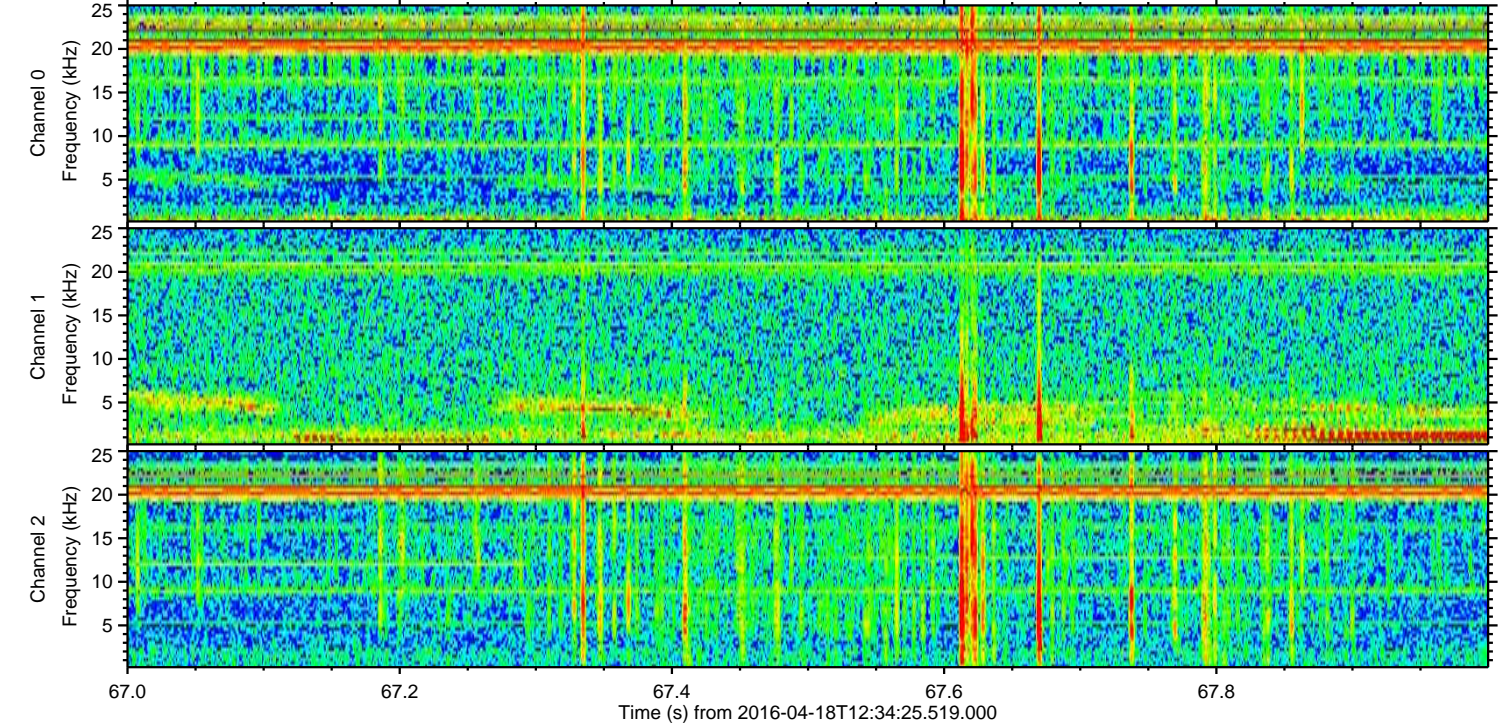
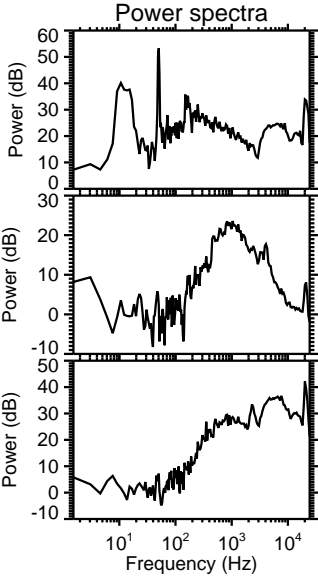
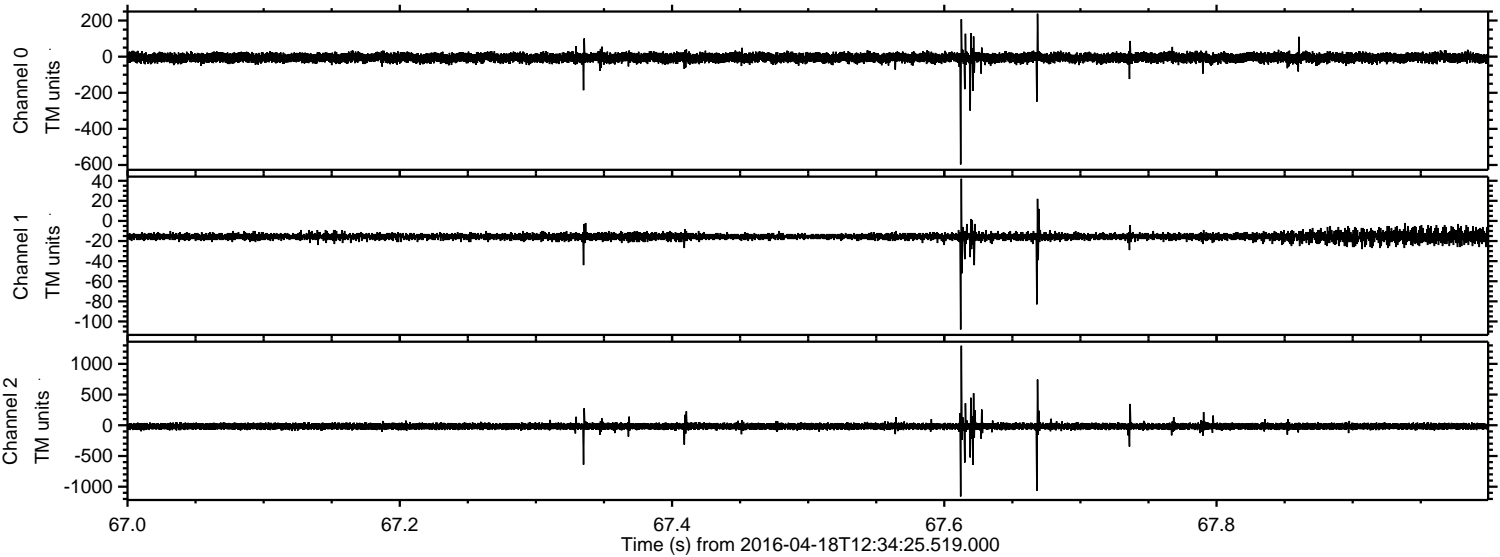

Channel 0
mn: -597
mx: 238
 μ : -6.0
 σ : 13.9

Channel 1
mn: -108
mx: 42
 μ : -15.6
 σ : 2.7

Channel 2
mn: -1159
mx: 1296
 μ : -17.3
 σ : 30.7

Processed Mon May 9 05:51:05 2016 by ELM ver.2012-10-06 from 001__elm20160418_123424__dat00.bin

