

# ELMAVAN 3D WAVEFORMS (Measured data sampled at 50 kHz) 51000 packets of 144 samples from 2016-04-18T08:44:14.996.000.

Processed Mon May 9 05:03:47 2016 by ELM ver.2012-10-06 from 001\_\_elm20160418\_084413\_\_dat00.bin

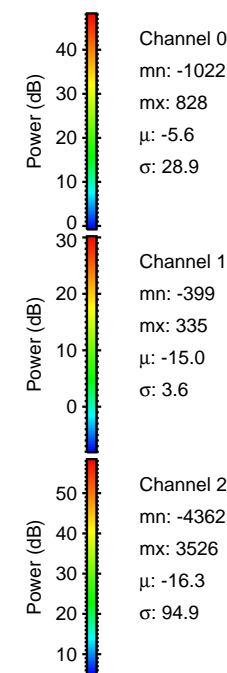

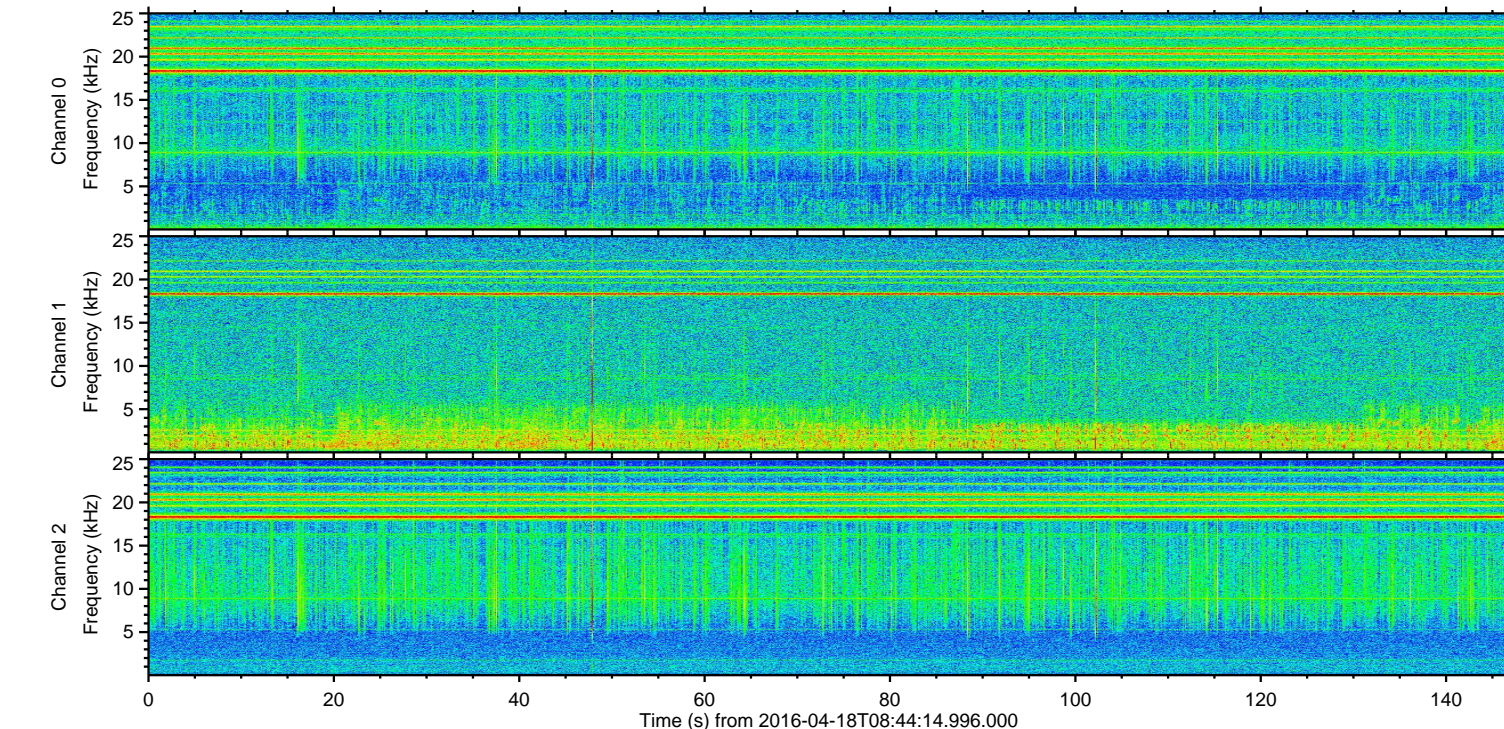
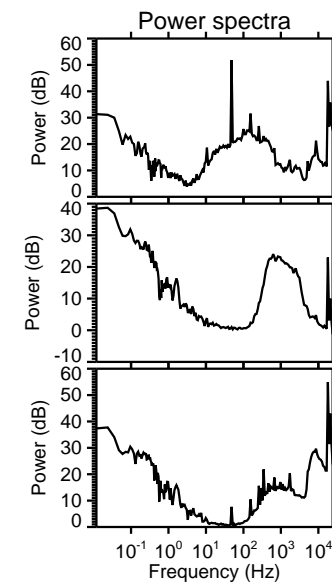
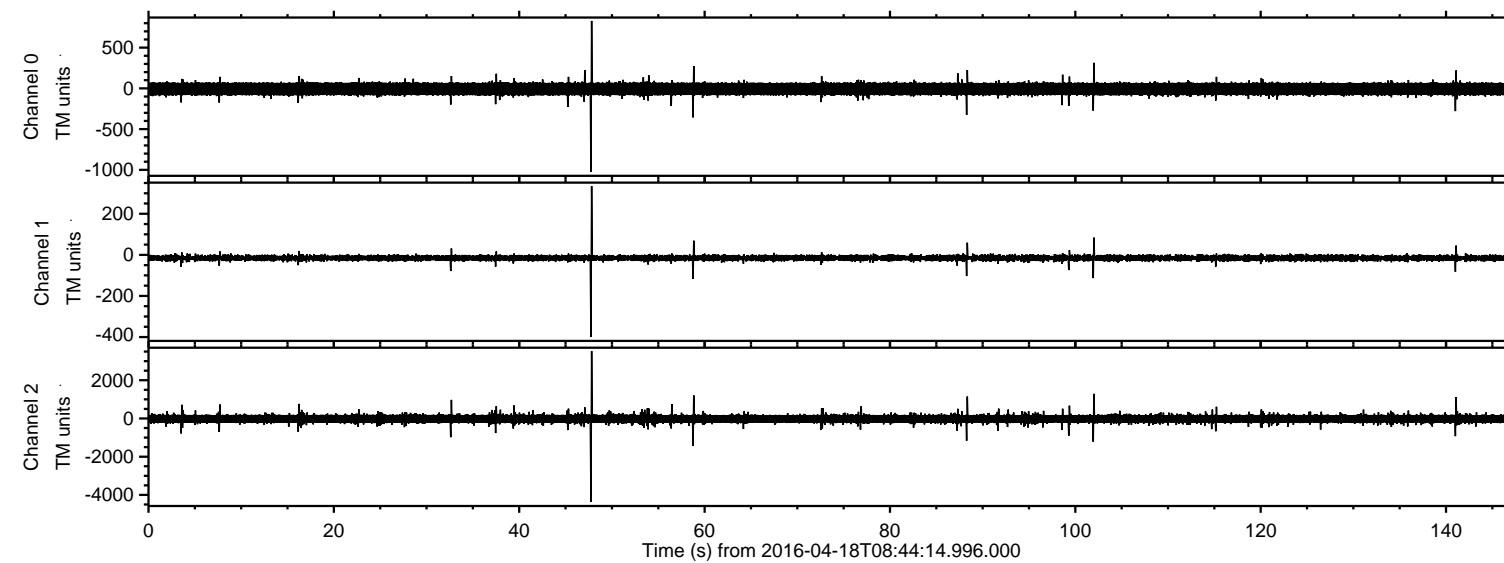

Processed Mon May 9 05:03:58 2016 by ELM ver.2012-10-06 from 001\_\_elm20160418\_084413\_\_dat00.bin

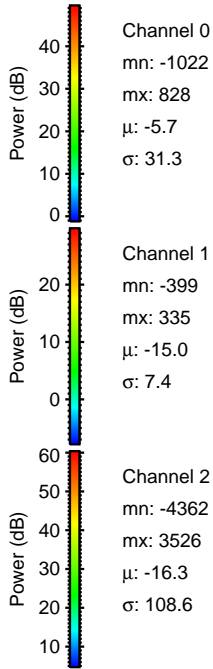
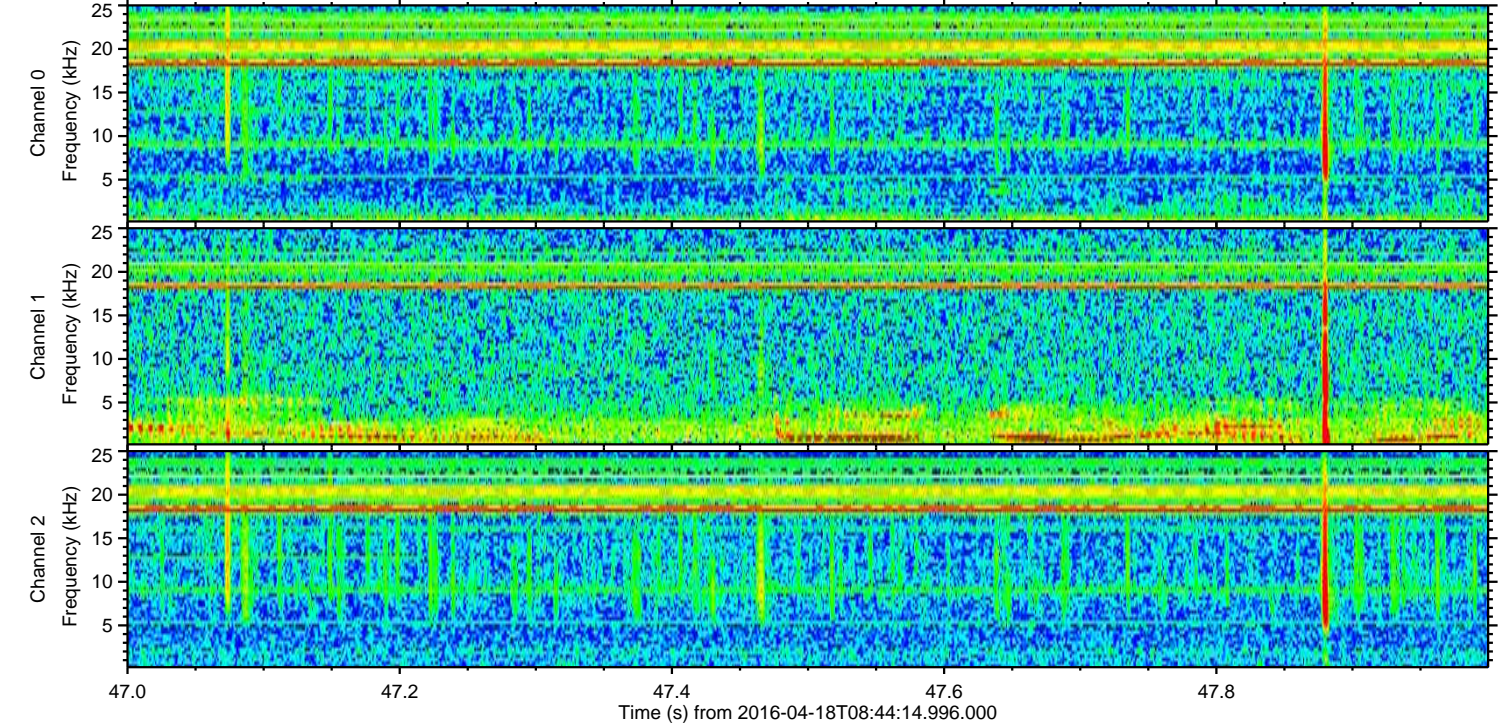
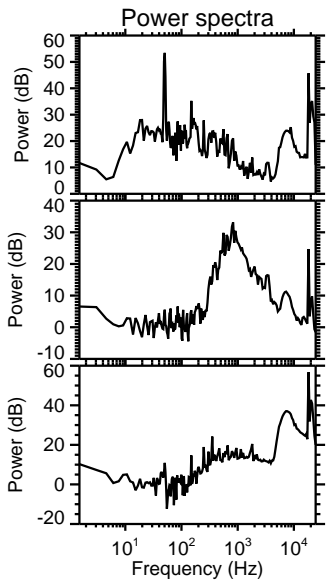
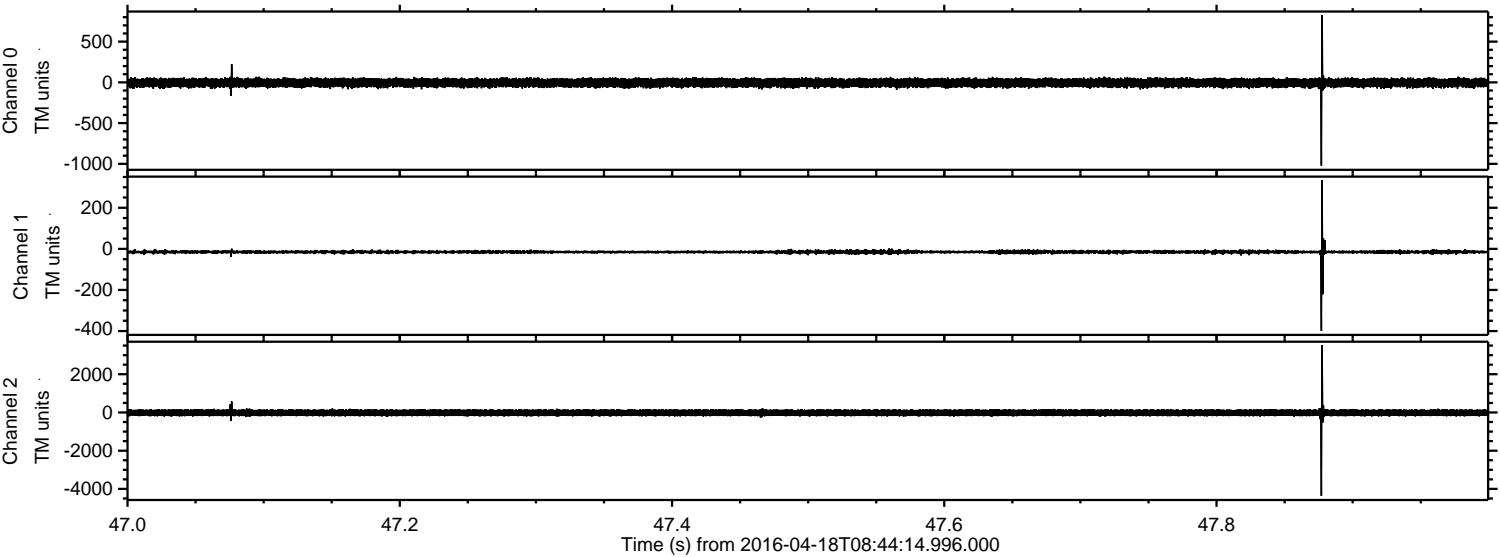



Processed Mon May 9 05:03:59 2016 by ELM ver.2012-10-06 from 001\_\_elm20160418\_084413\_\_dat00.bin

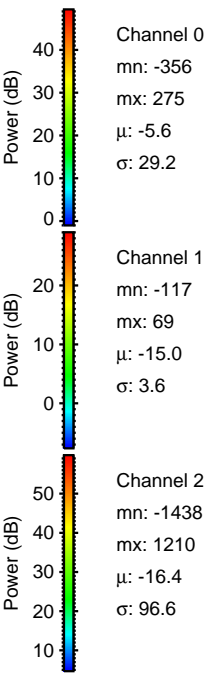
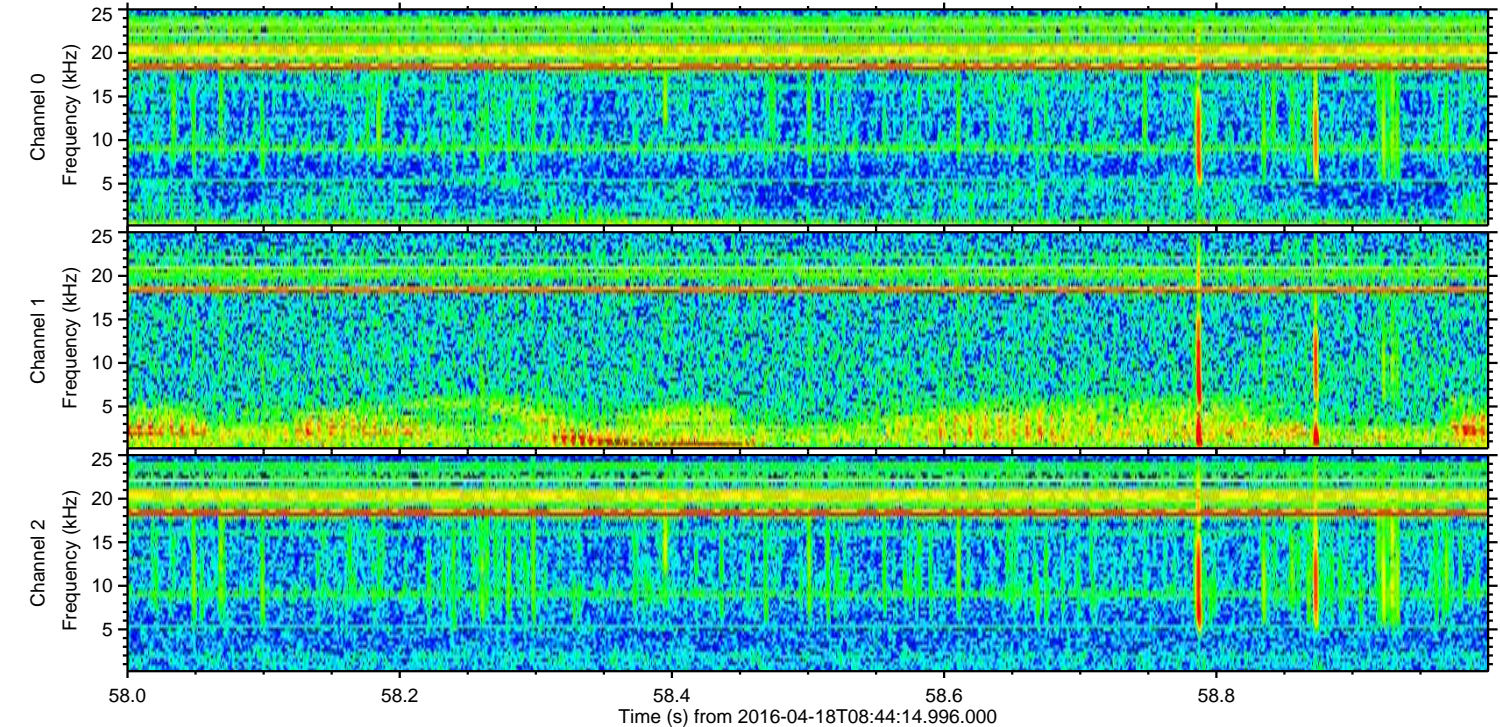
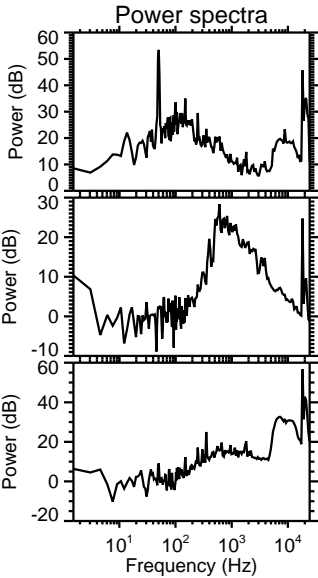
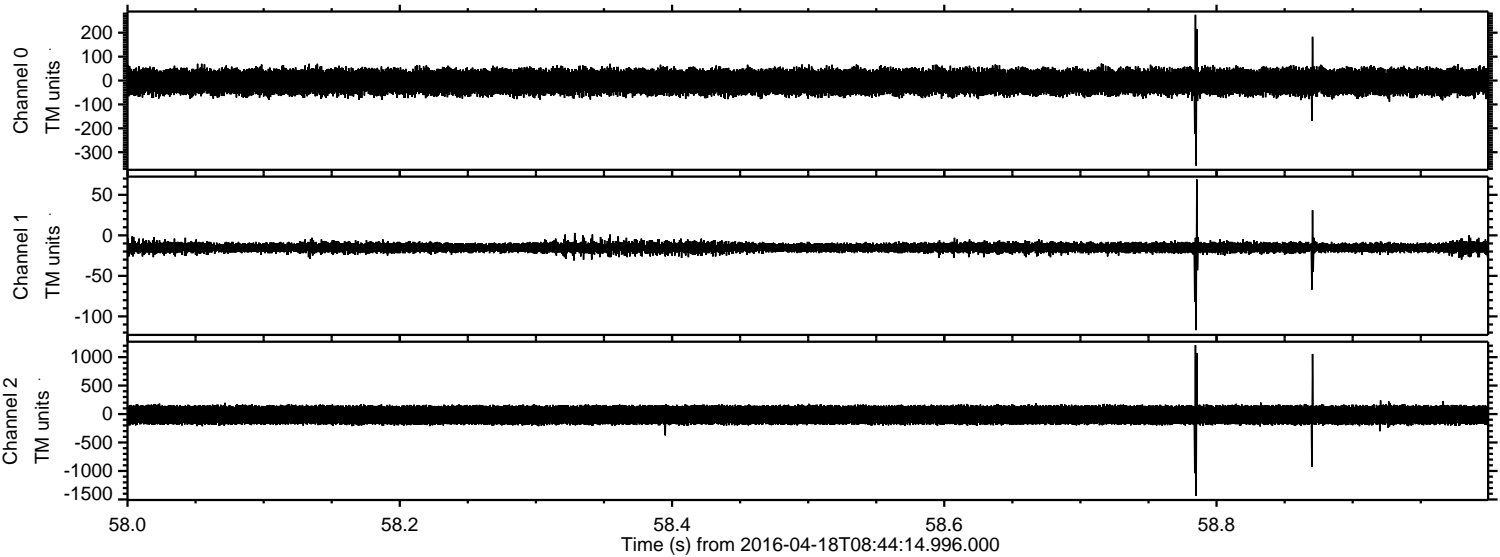



ELMAVAN 3D WAVEFORMS (Measured data sampled at 50 kHz) 51000 packets of 144 samples from 2016-04-18T08:44:14.996.000. Part 103/147

Processed Mon May 9 05:04:00 2016 by ELM ver.2012-10-06 from 001\_\_elm20160418\_084413\_\_dat00.bin

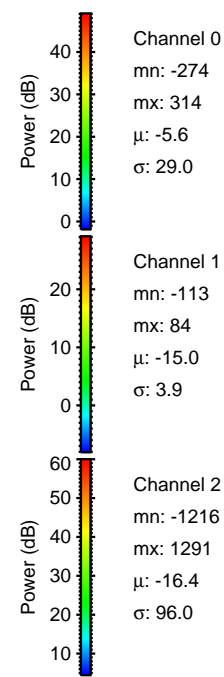
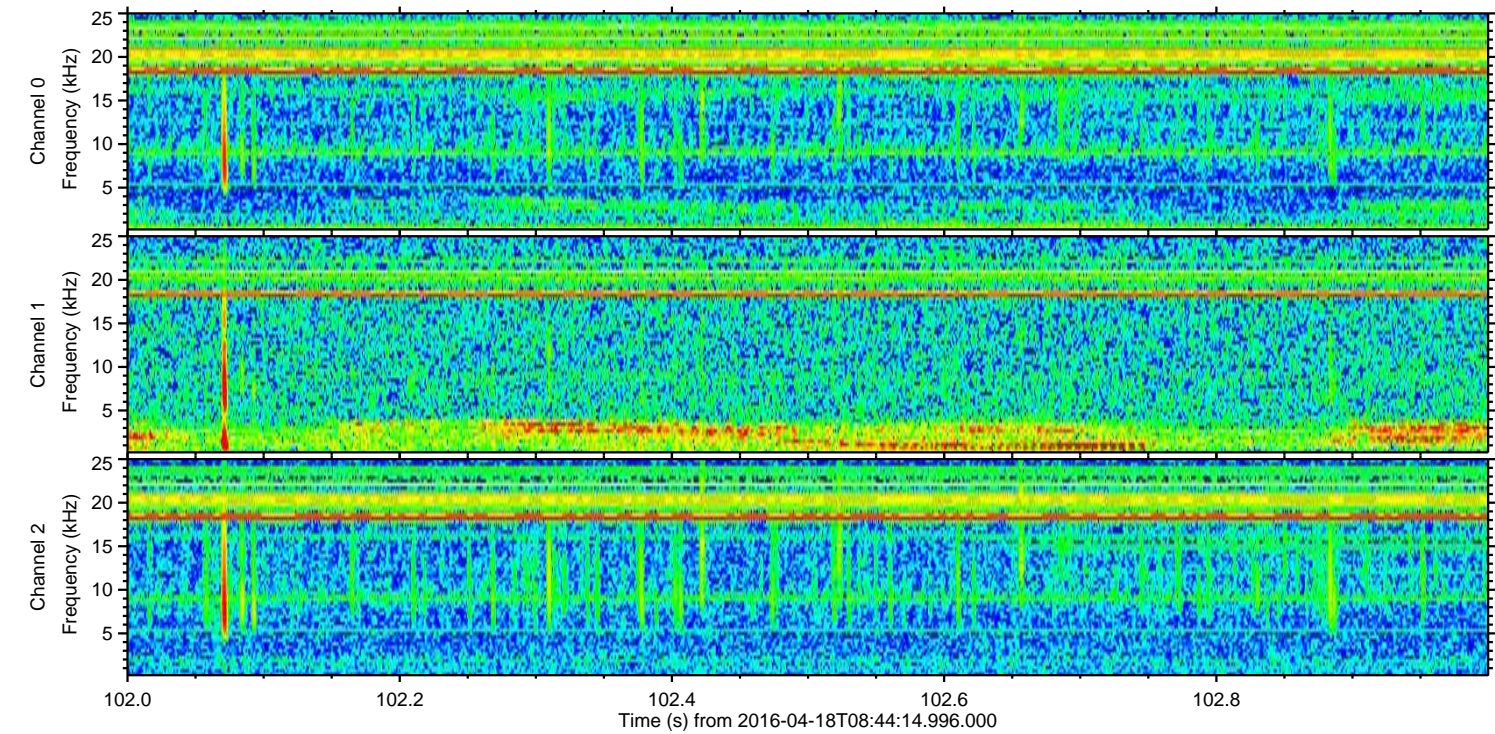
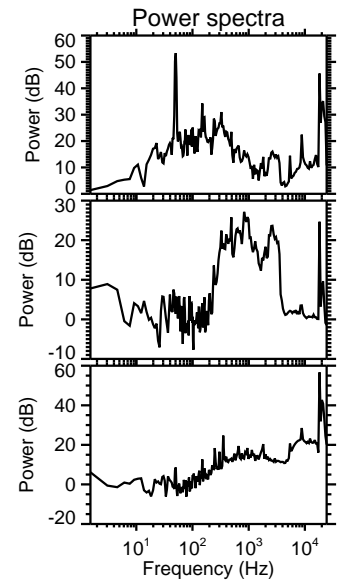
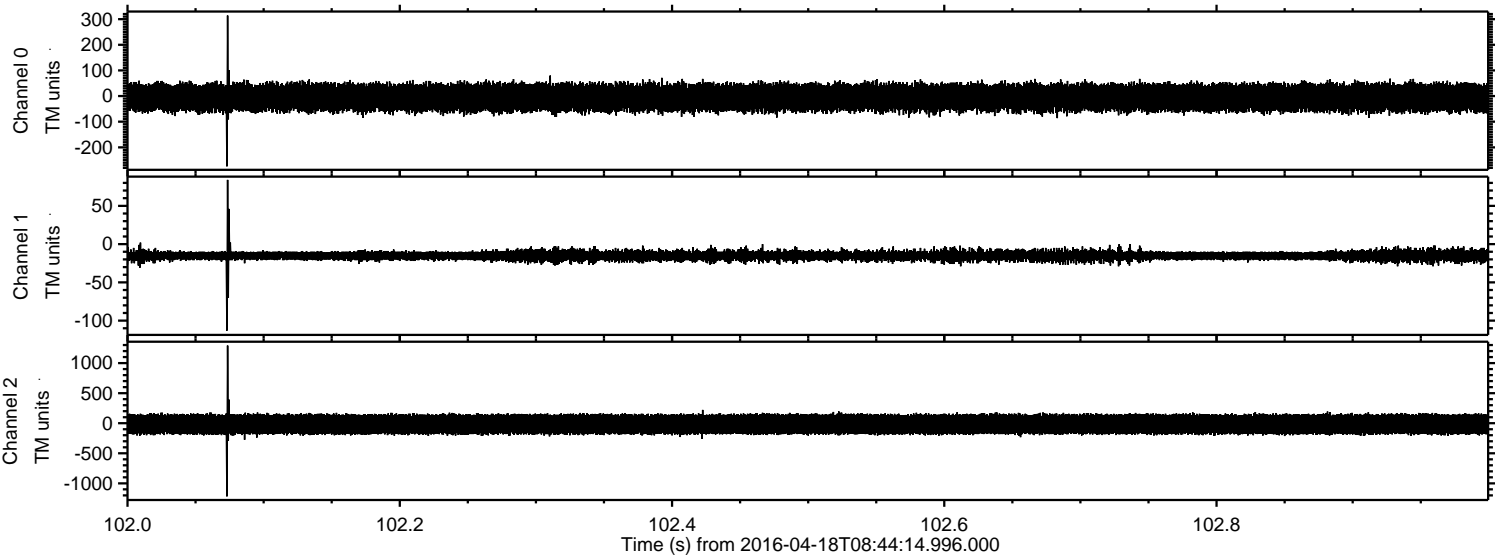



Processed Mon May 9 05:04:01 2016 by ELM ver.2012-10-06 from 001\_\_elm20160418\_084413\_\_dat00.bin

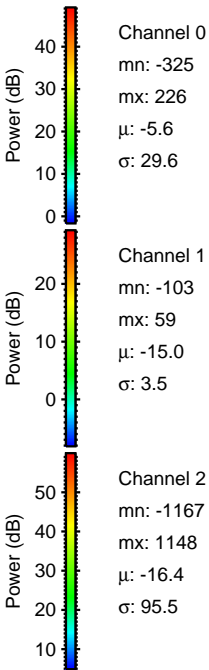
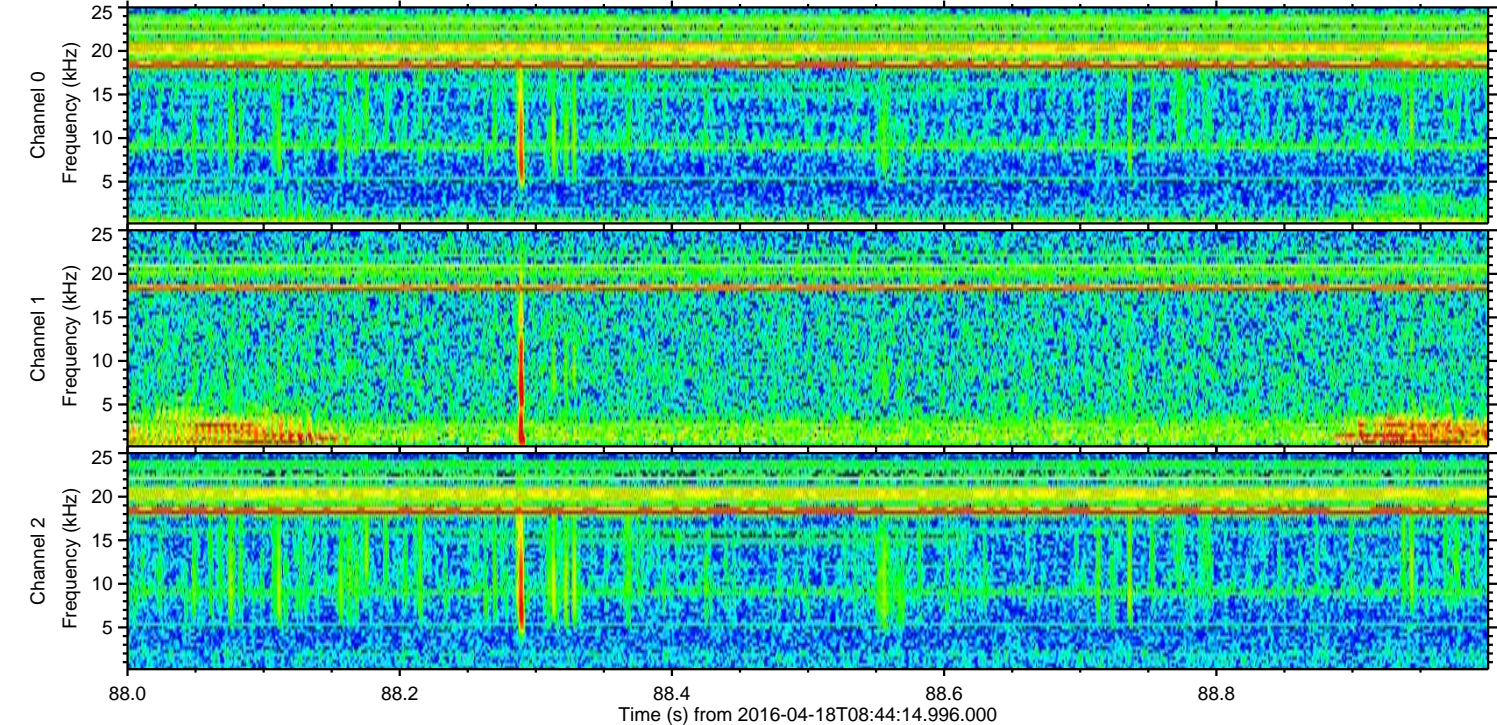
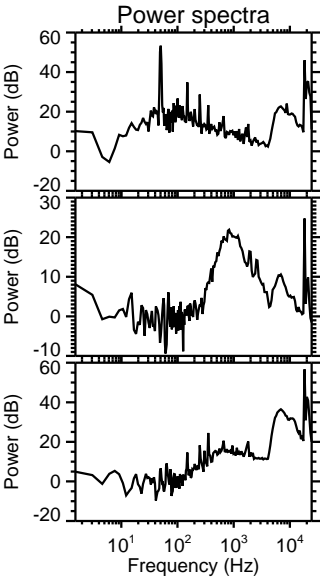
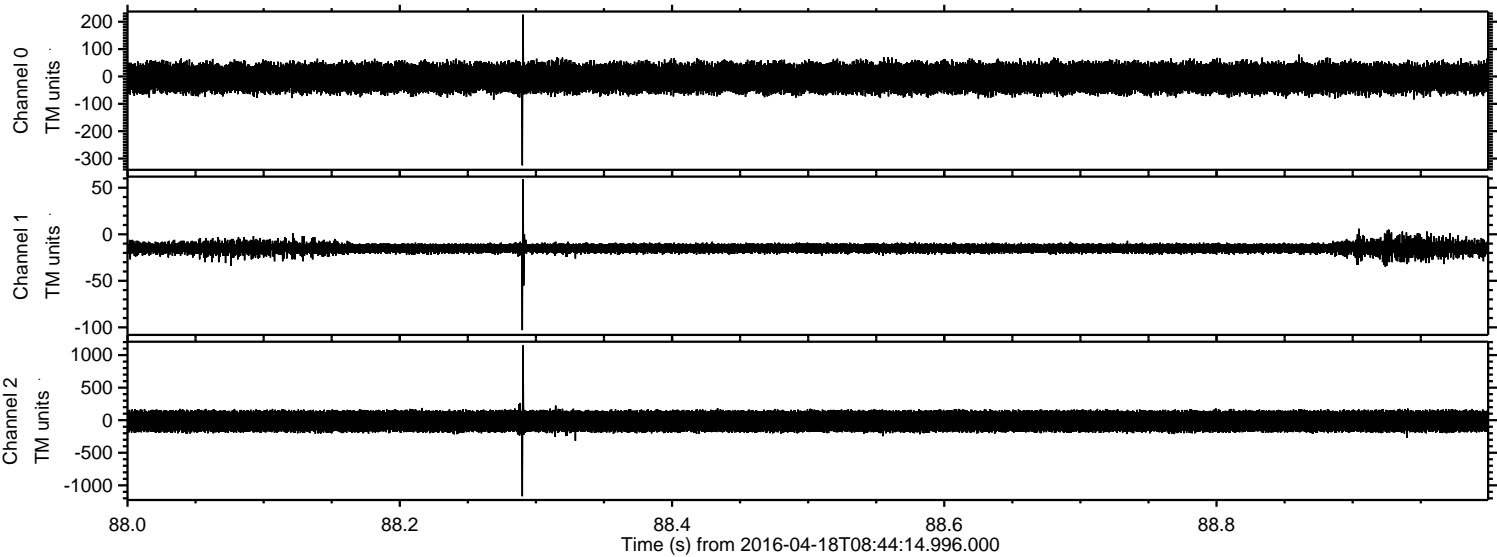



ELMAVAN 3D WAVEFORMS (Measured data sampled at 50 kHz) 51000 packets of 144 samples from 2016-04-18T08:44:14.996.000. Part 142/147

Processed Mon May 9 05:04:02 2016 by ELM ver.2012-10-06 from 001\_\_elm20160418\_084413\_\_dat00.bin

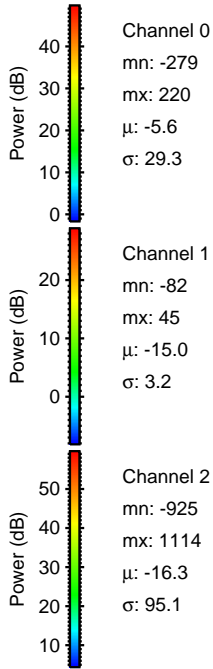
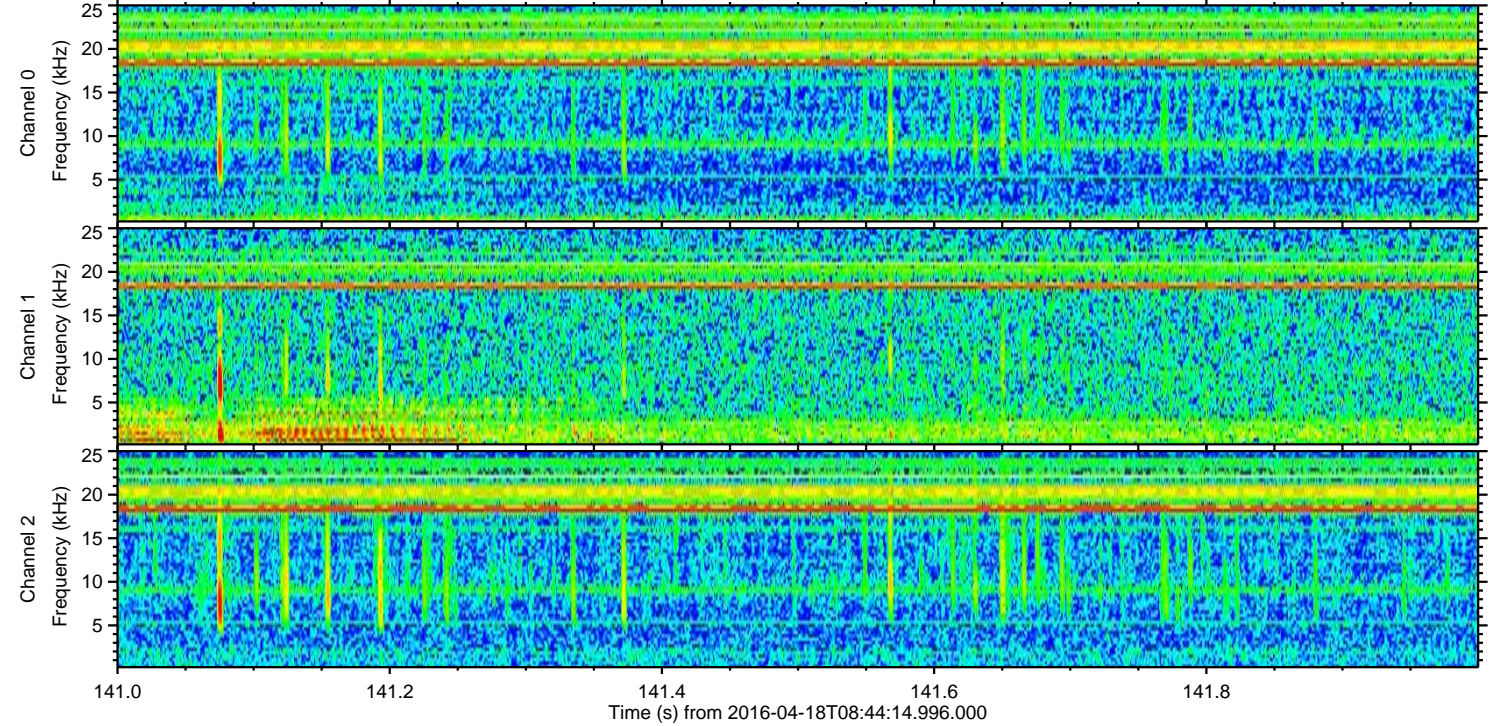
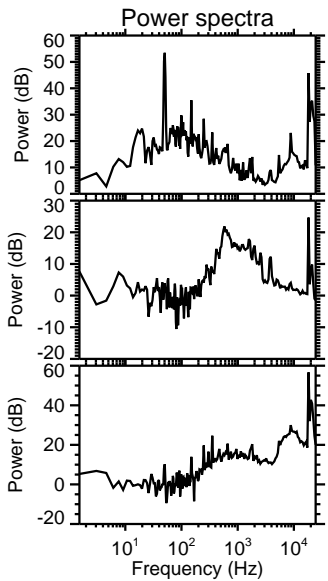
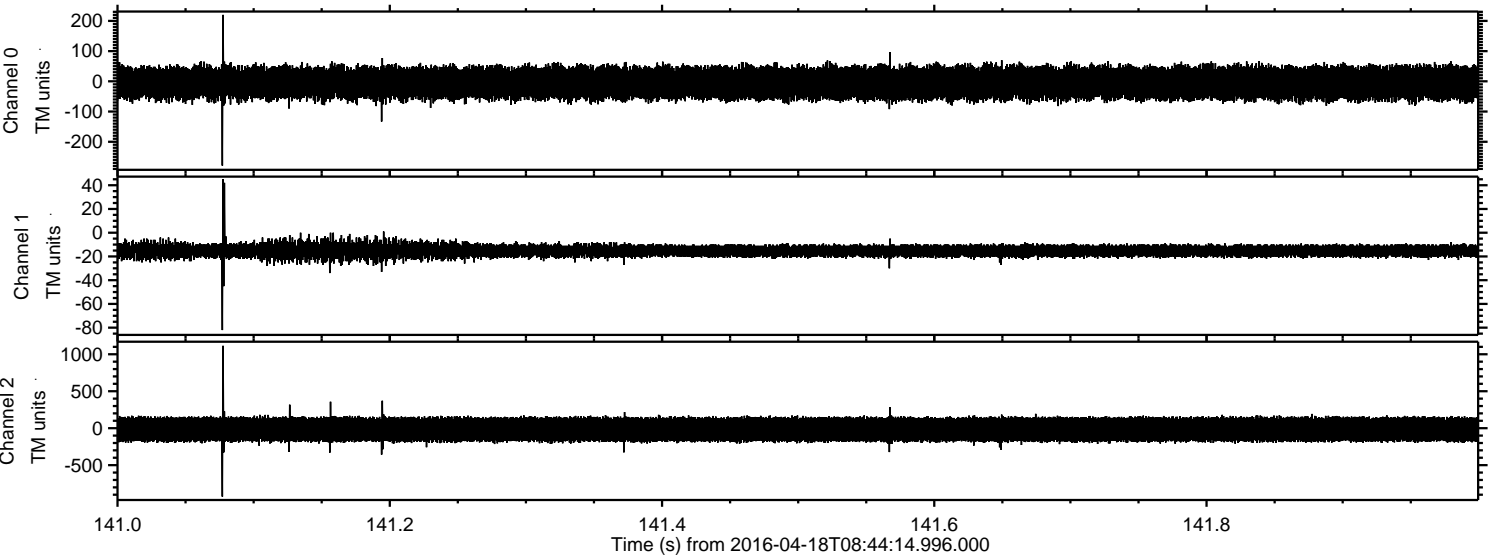

Channel 0  
mn: -279  
mx: 220  
 $\mu$ : -5.6  
 $\sigma$ : 29.3

Channel 1  
mn: -82  
mx: 45  
 $\mu$ : -15.0  
 $\sigma$ : 3.2

Channel 2  
mn: -925  
mx: 1114  
 $\mu$ : -16.3  
 $\sigma$ : 95.1



Processed Mon May 9 05:04:03 2016 by ELM ver.2012-10-06 from 001\_\_elm20160418\_084413\_\_dat00.bin

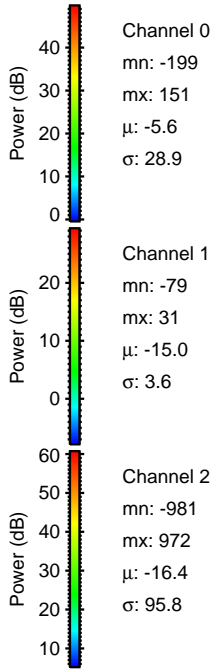
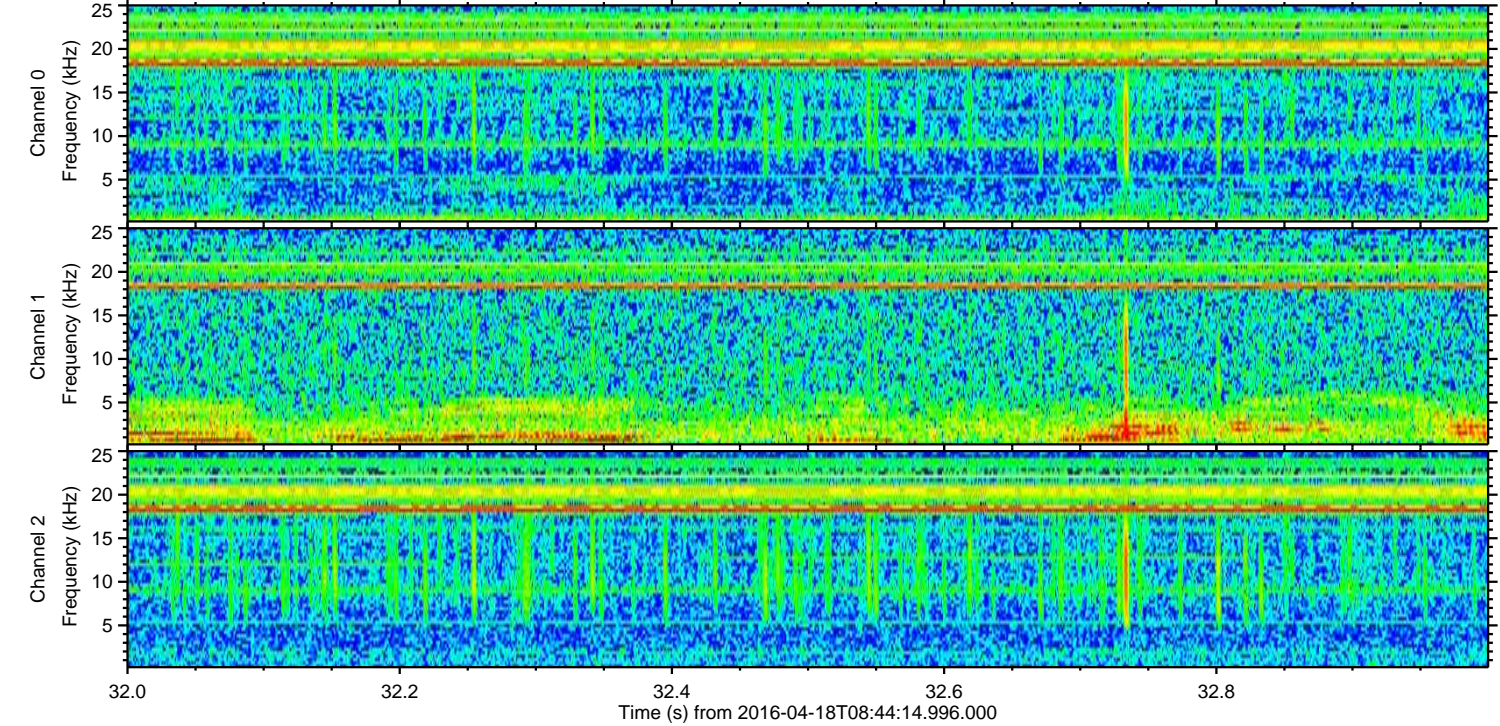
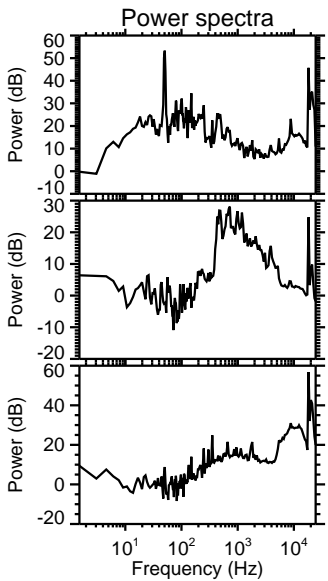
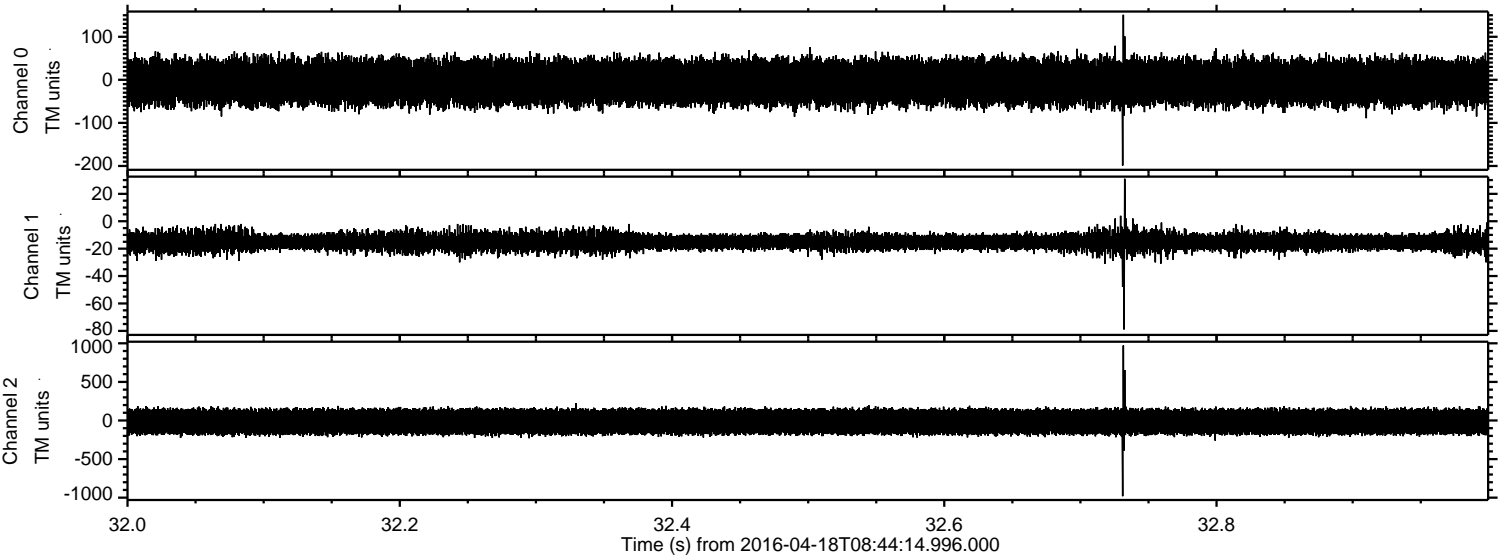



Processed Mon May 9 05:04:04 2016 by ELM ver.2012-10-06 from 001\_\_elm20160418\_084413\_\_dat00.bin

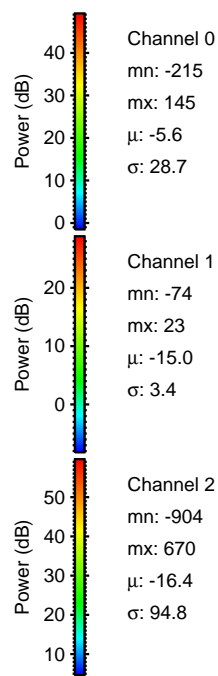
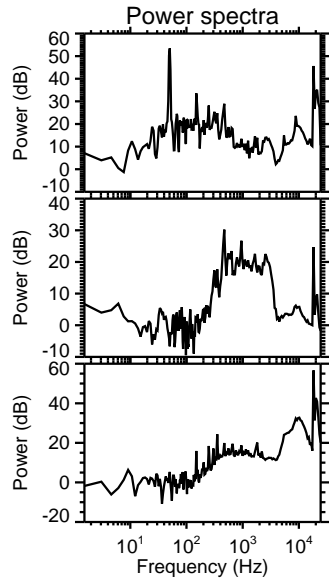
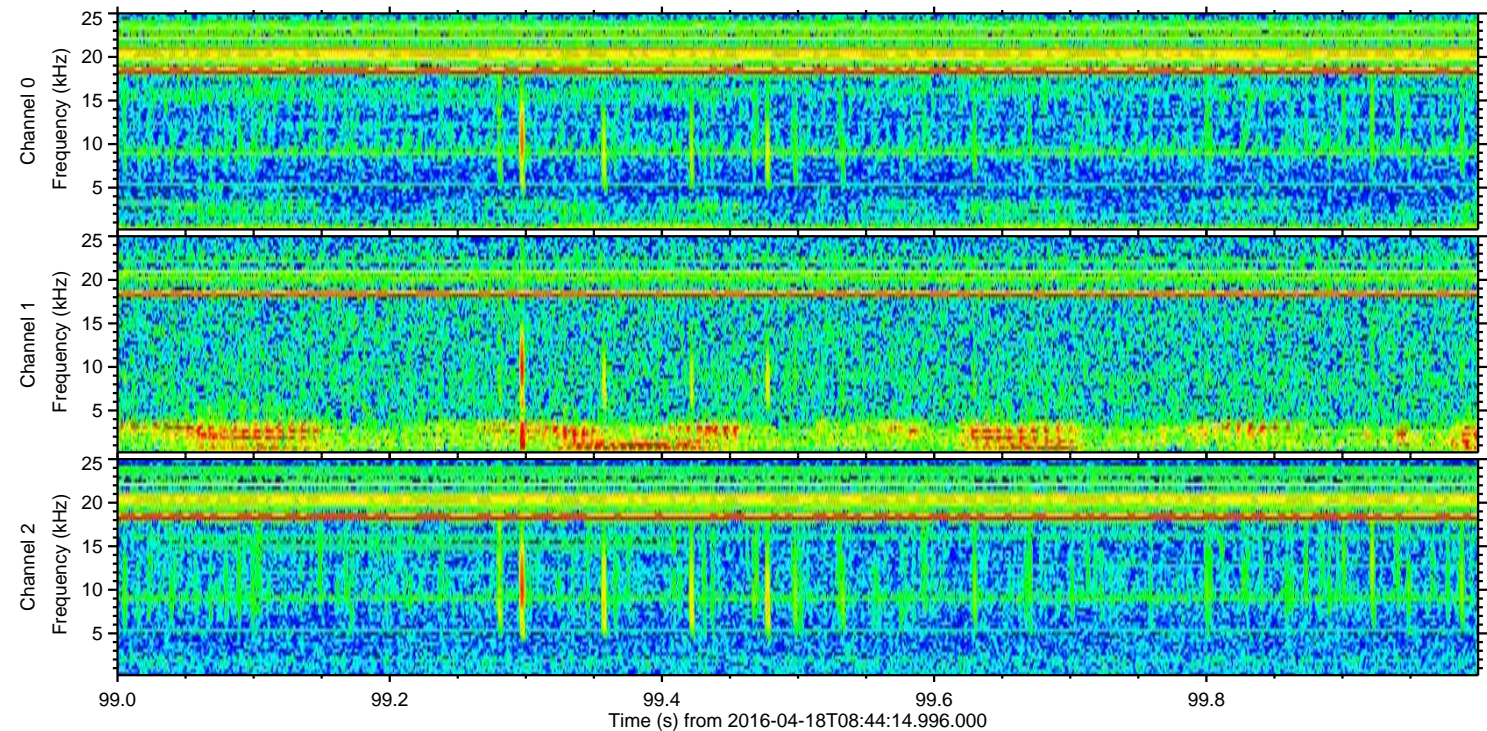
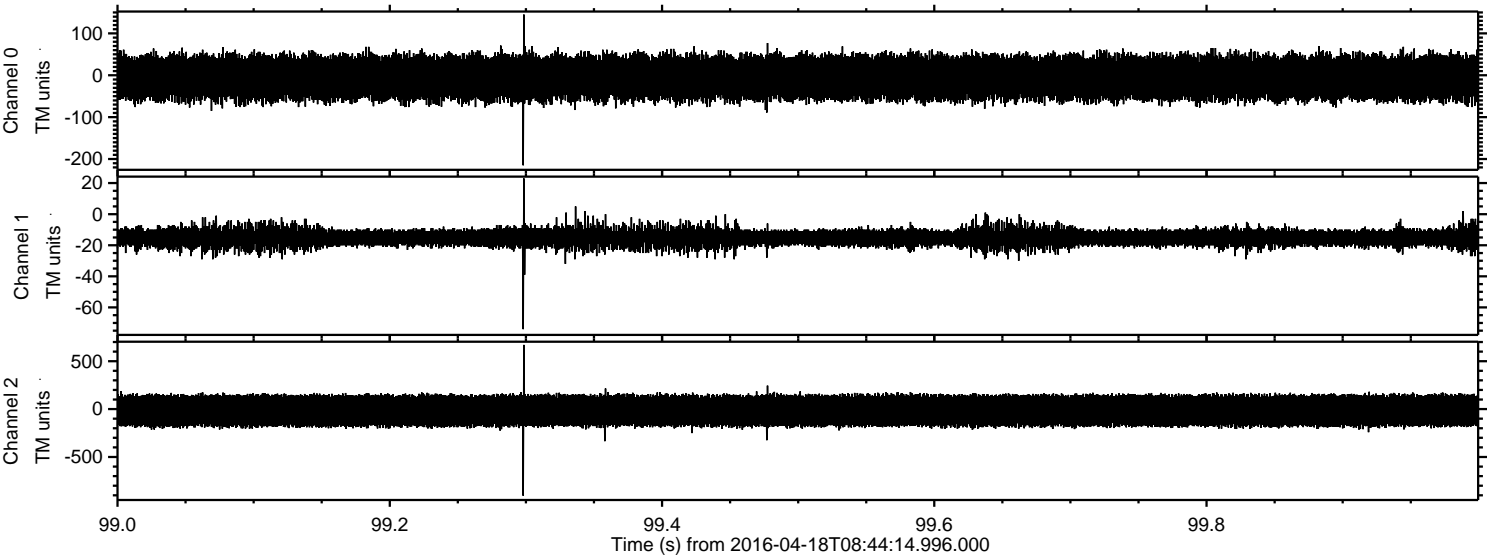



Processed Mon May 9 05:04:05 2016 by ELM ver.2012-10-06 from 001\_\_elm20160418\_084413\_\_dat00.bin

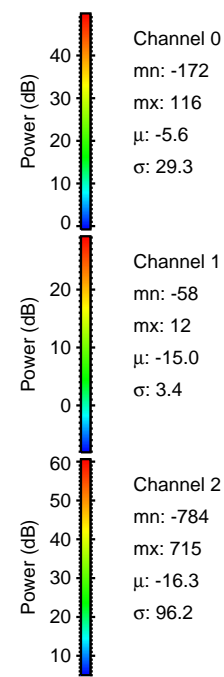
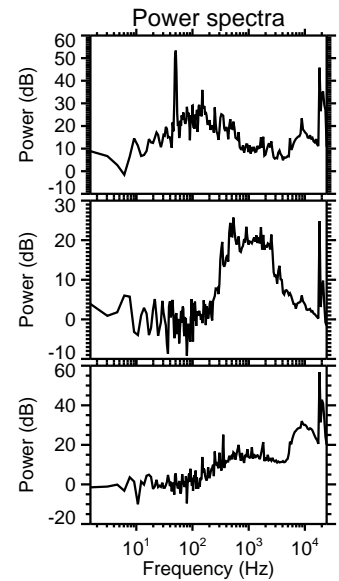
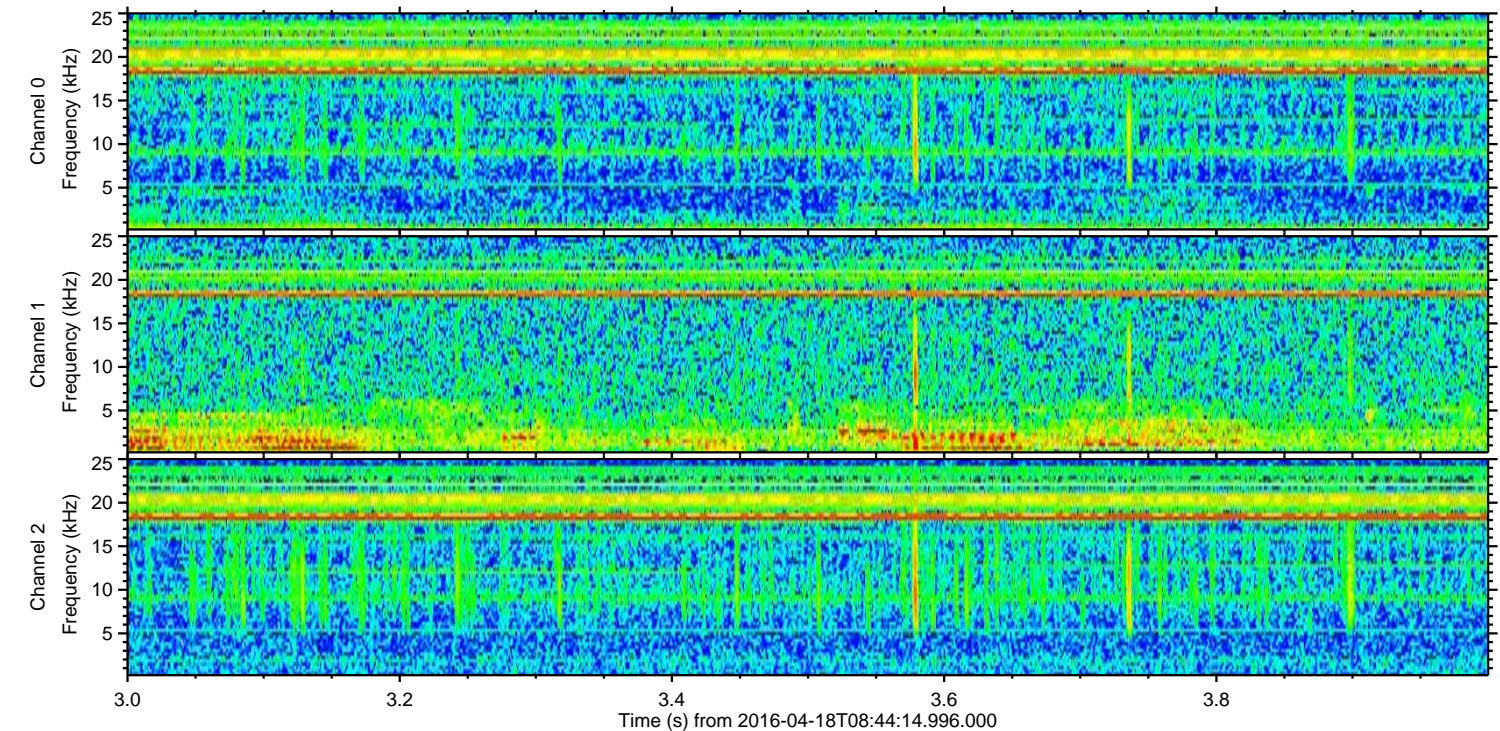
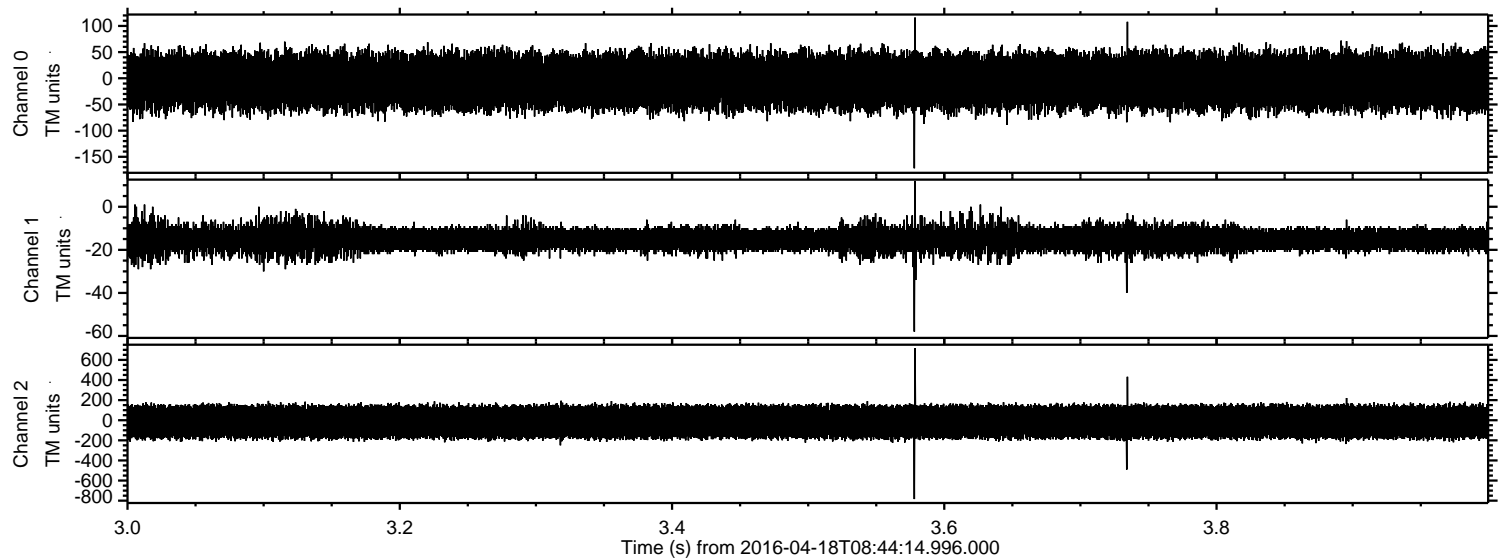



Processed Mon May 9 05:04:06 2016 by ELM ver.2012-10-06 from 001\_\_elm20160418\_084413\_\_dat00.bin

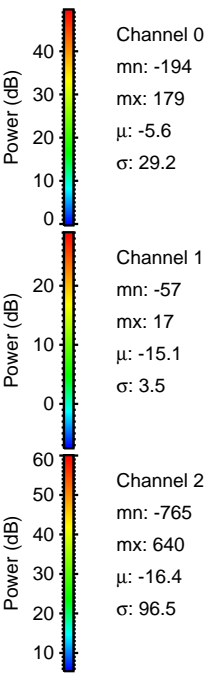
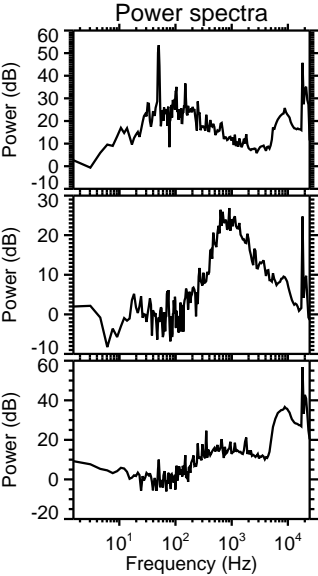
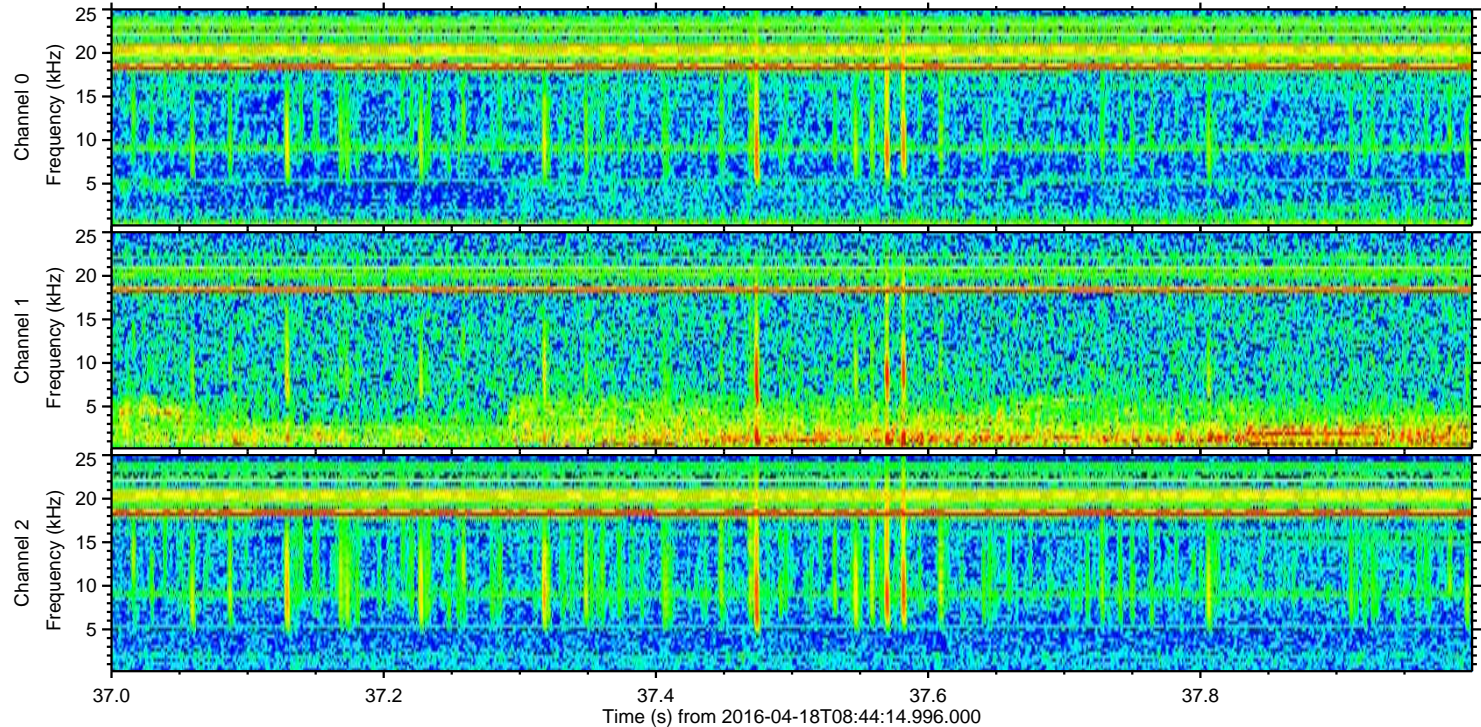
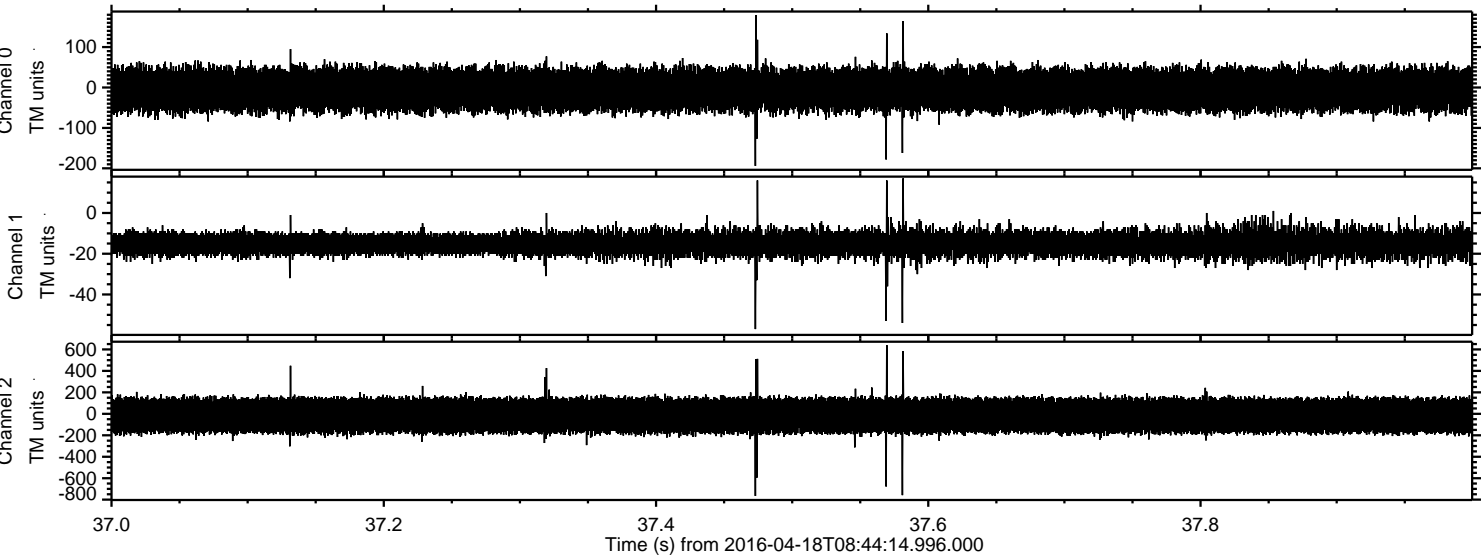



Processed Mon May 9 05:04:07 2016 by ELM ver.2012-10-06 from 001\_\_elm20160418\_084413\_\_dat00.bin

