

ELMAVAN 3D WAVEFORMS (Measured data sampled at 50 kHz) 51000 packets of 144 samples from 2016-04-18T08:14:13.647.999.

Processed Mon May 9 04:57:10 2016 by ELM ver.2012-10-06 from 001__elm20160418_081412__dat00.bin

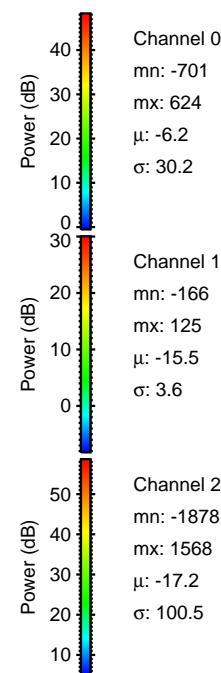

Processed Mon May 9 04:57:21 2016 by ELM ver.2012-10-06 from 001__elm20160418_081412__dat00.bin

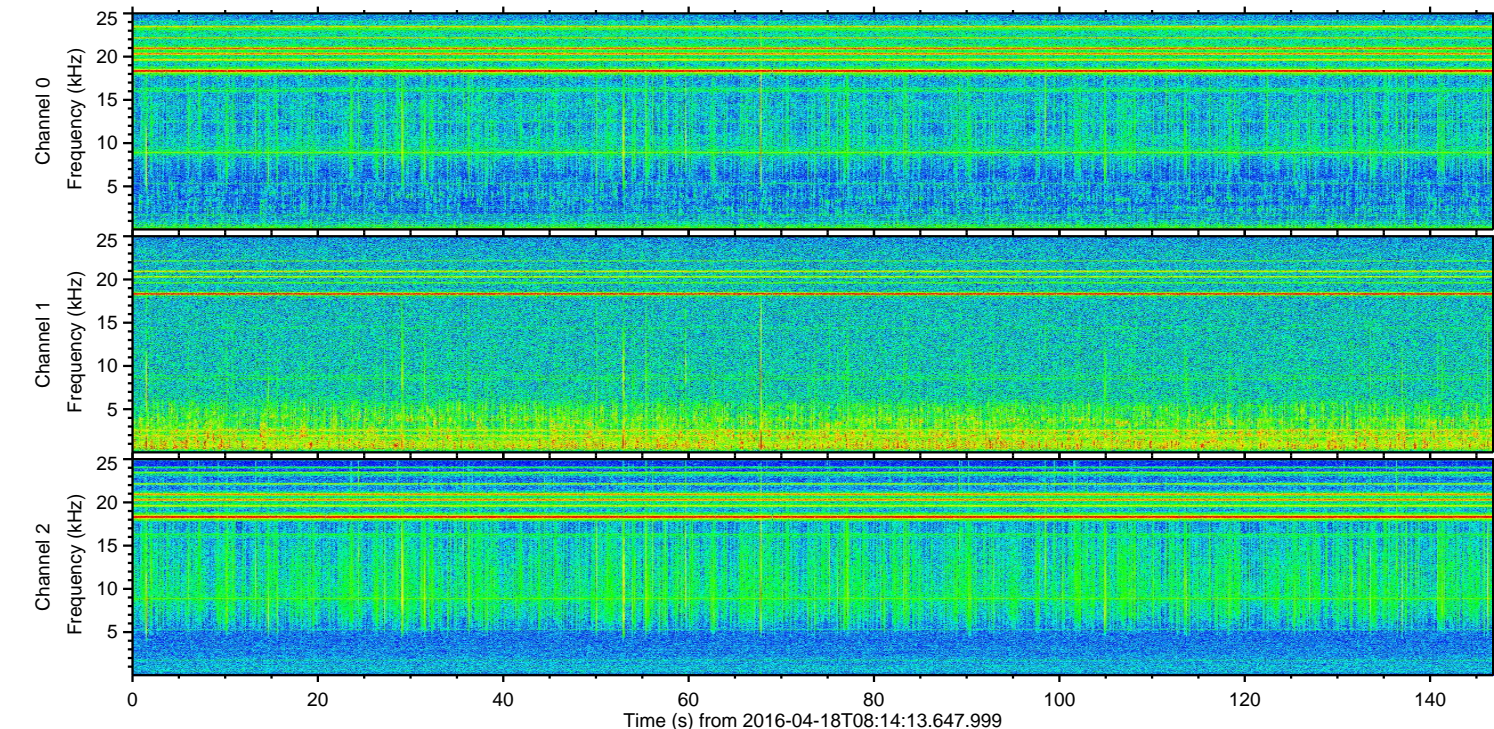
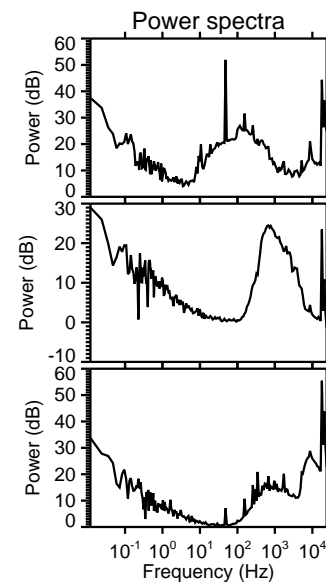
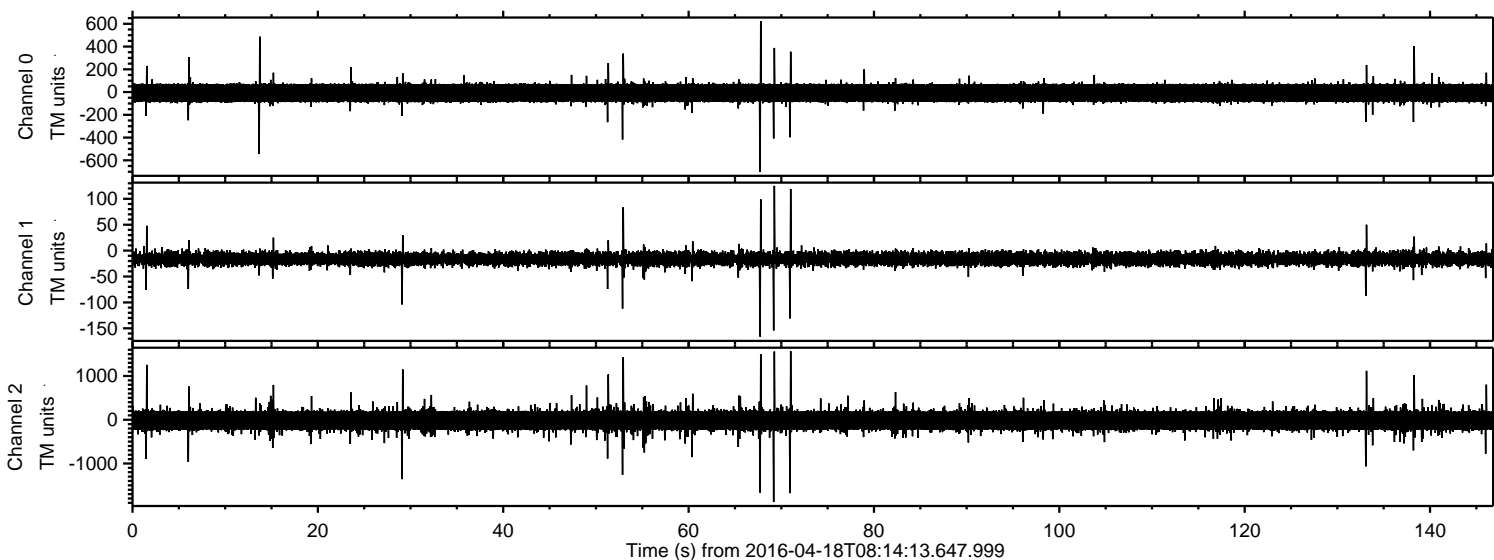
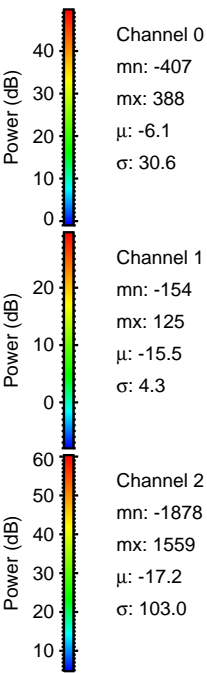
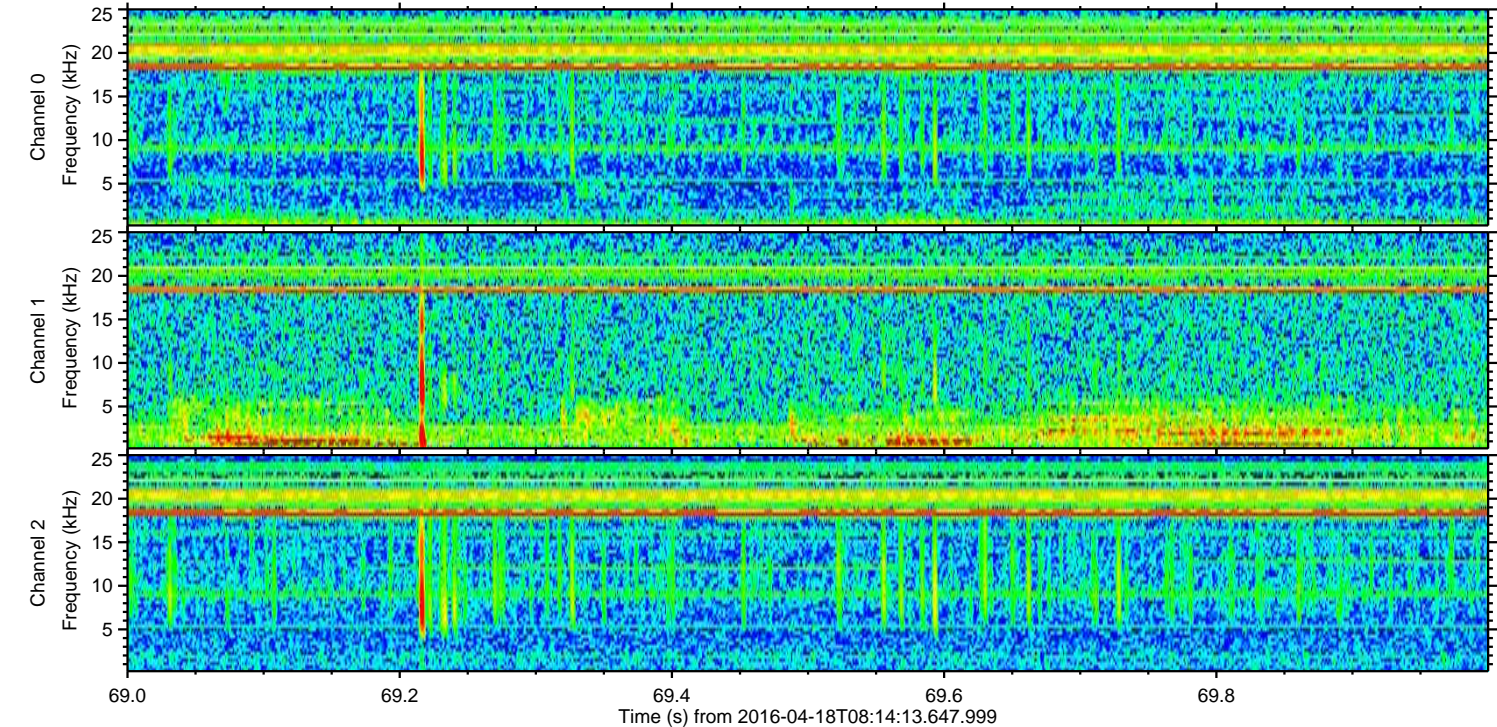
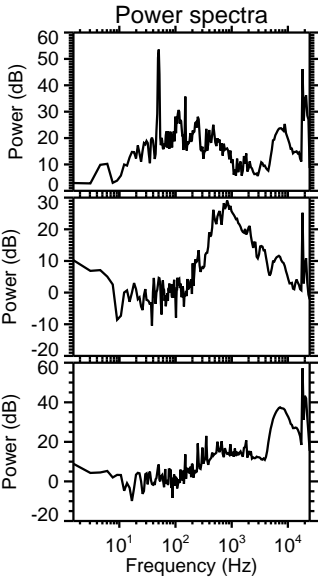
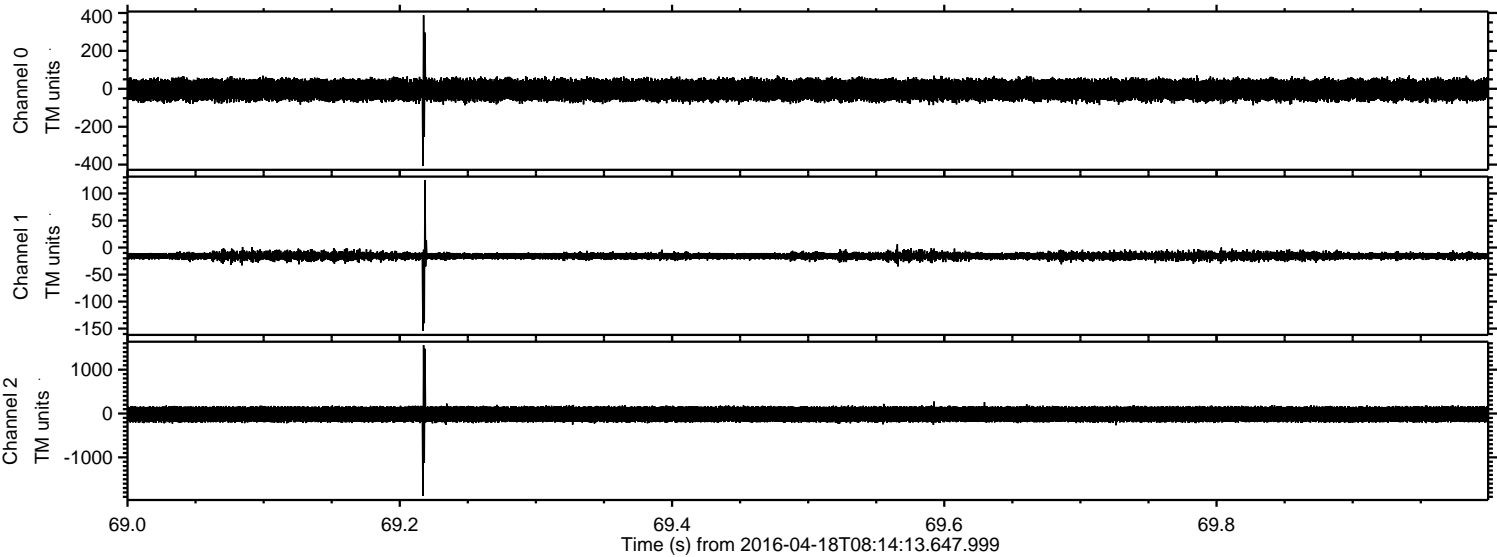

Processed Mon May 9 04:57:22 2016 by ELM ver.2012-10-06 from 001__elm20160418_081412__dat00.bin

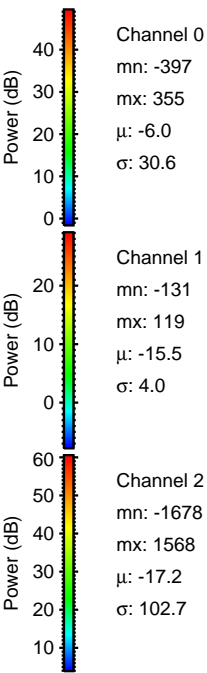
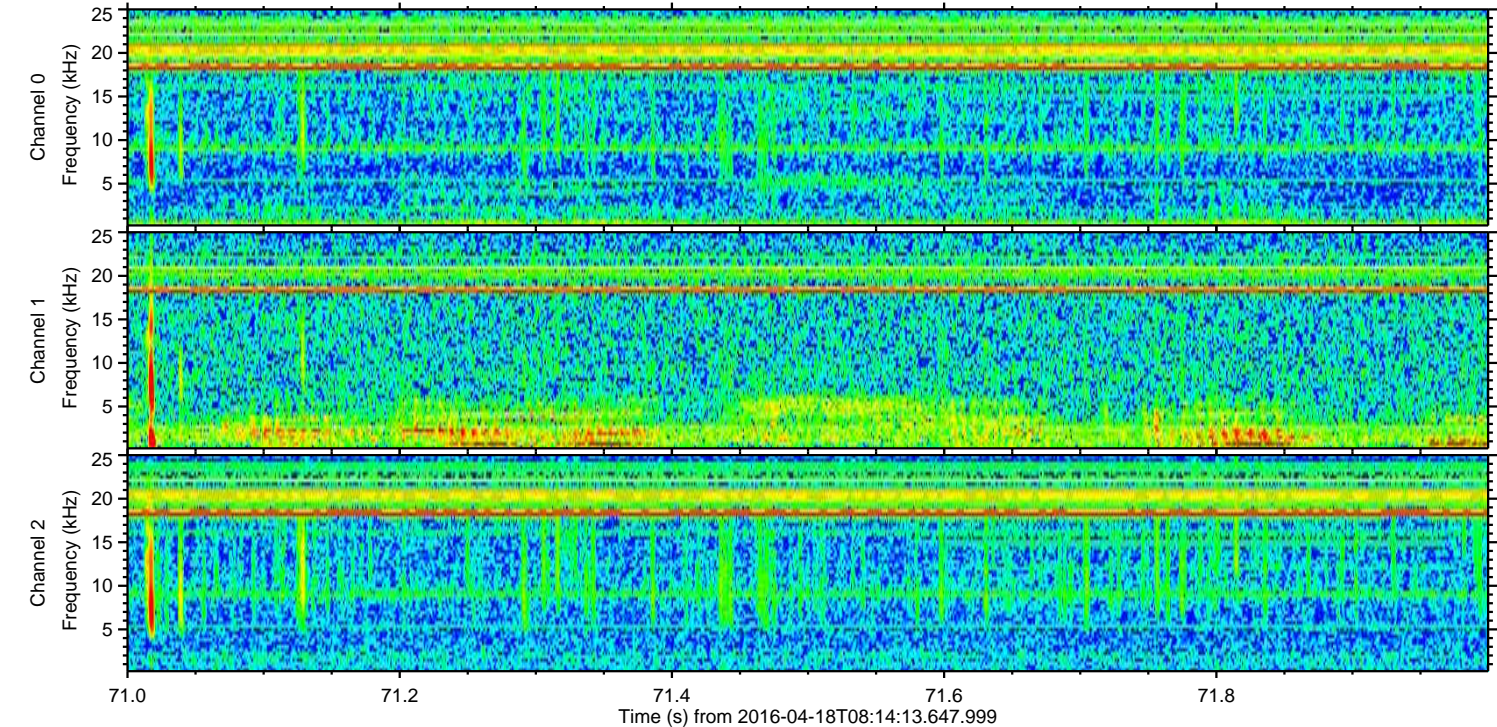
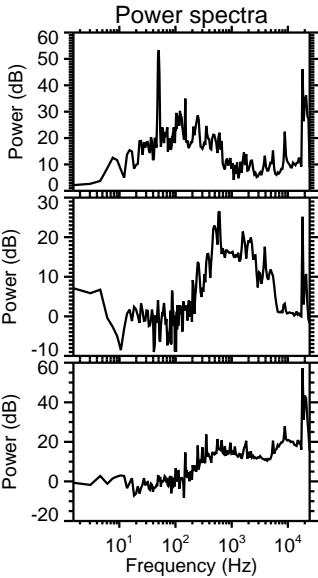
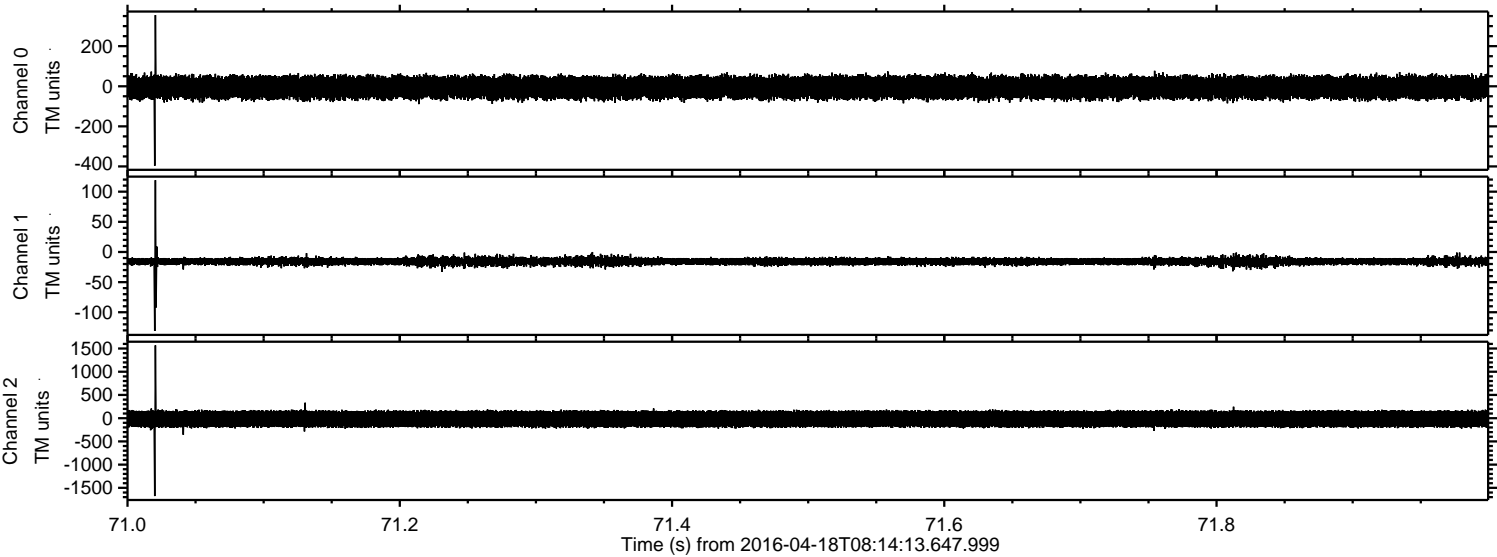

Processed Mon May 9 04:57:23 2016 by ELM ver.2012-10-06 from 001__elm20160418_081412__dat00.bin

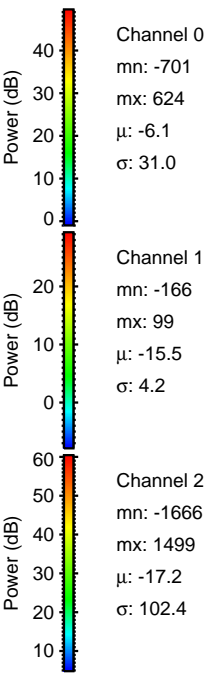
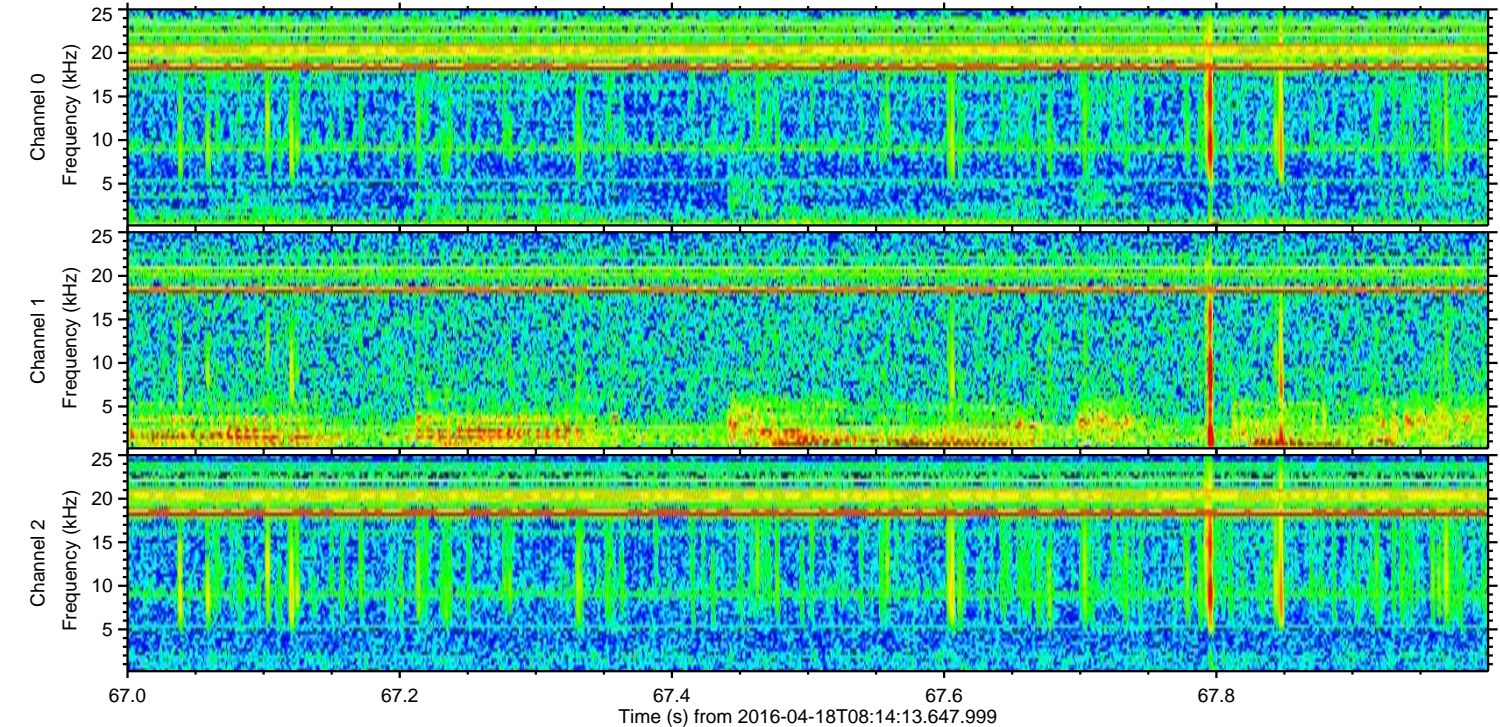
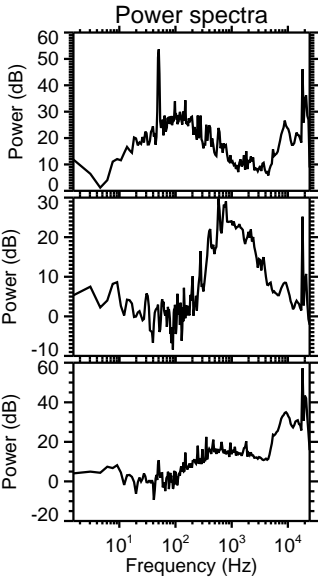
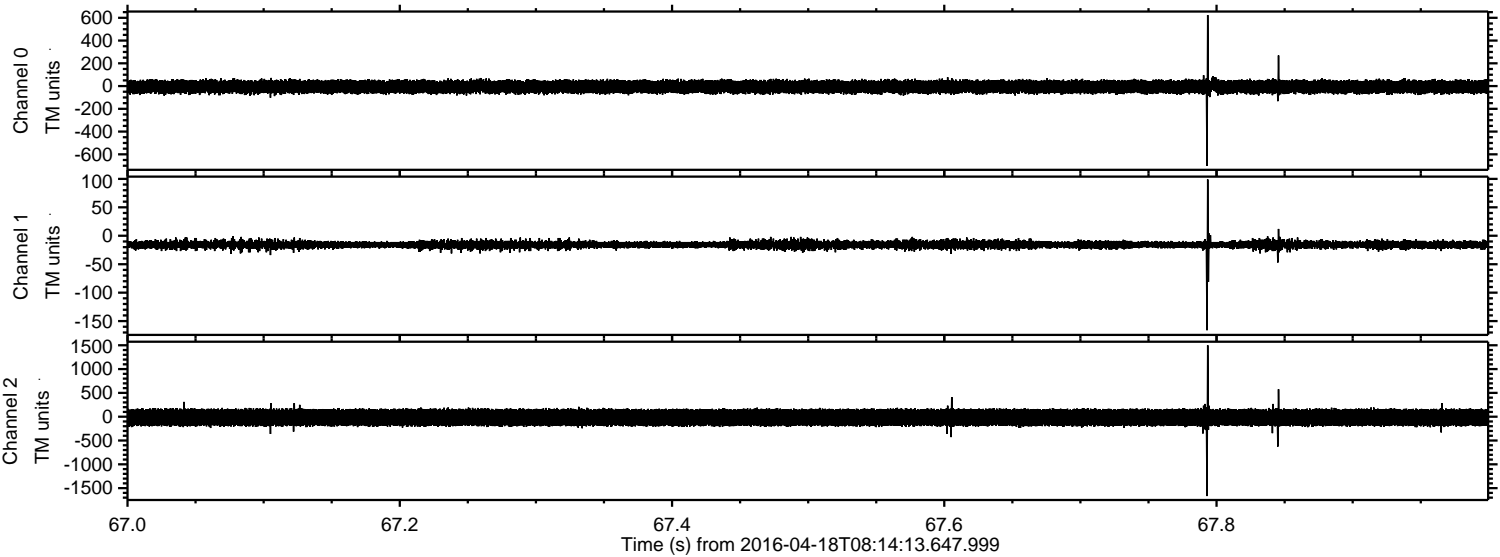

Processed Mon May 9 04:57:24 2016 by ELM ver.2012-10-06 from 001__elm20160418_081412__dat00.bin

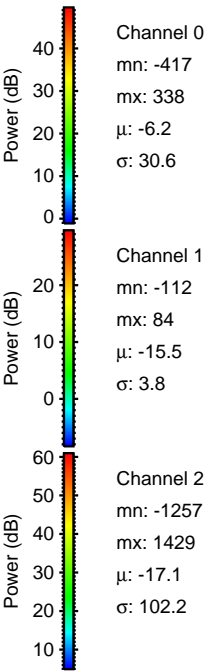
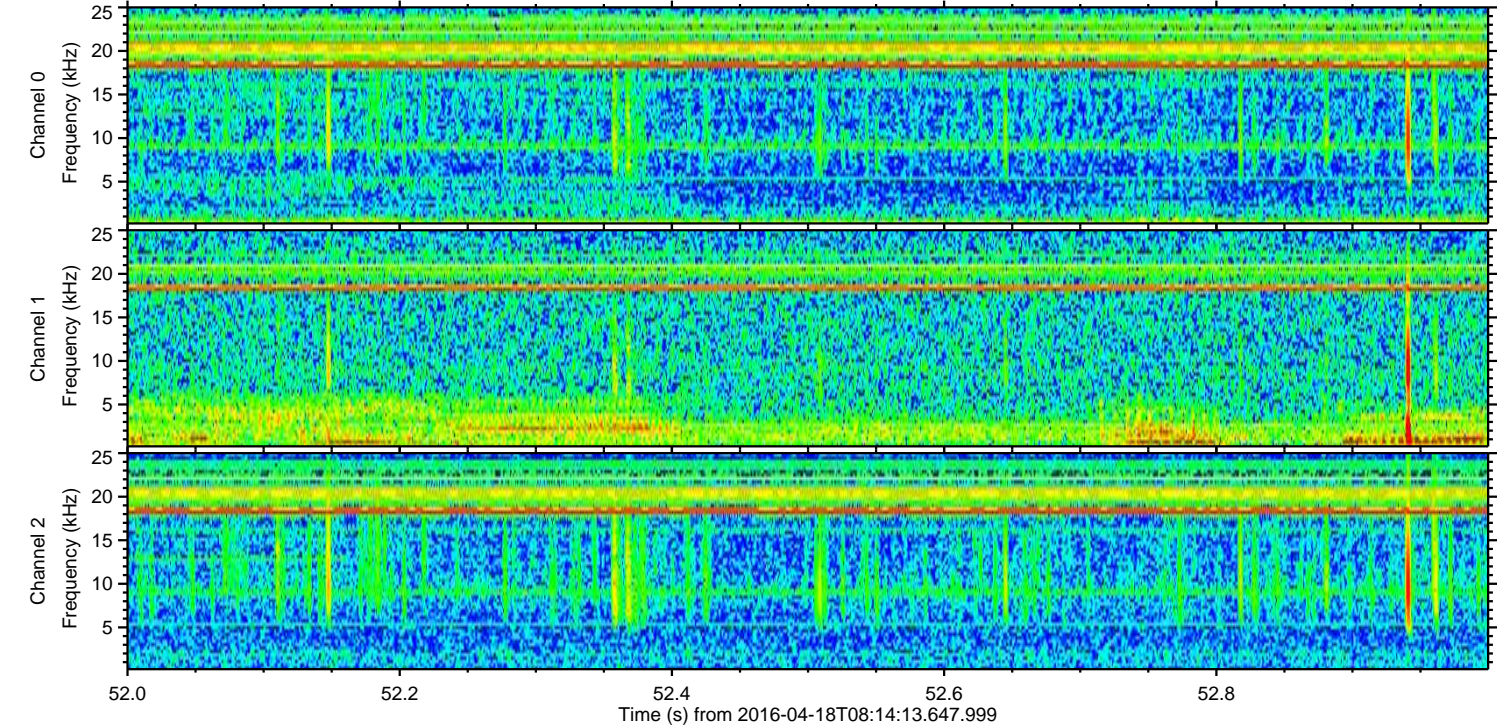
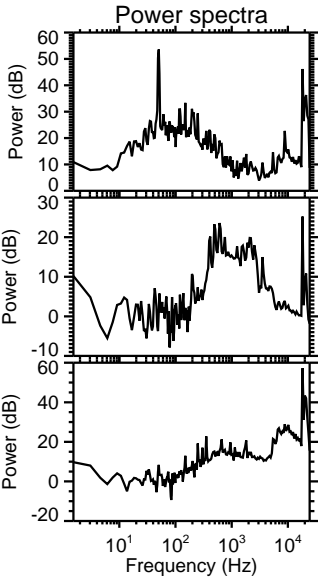
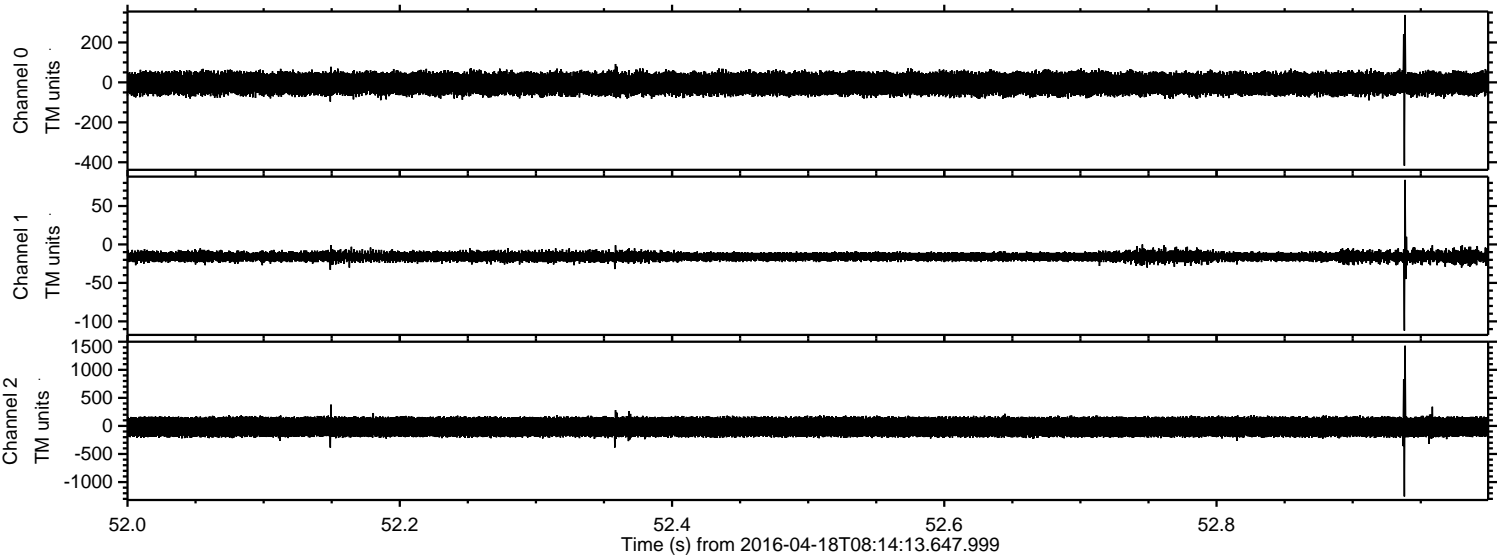

Processed Mon May 9 04:57:25 2016 by ELM ver.2012-10-06 from 001__elm20160418_081412__dat00.bin

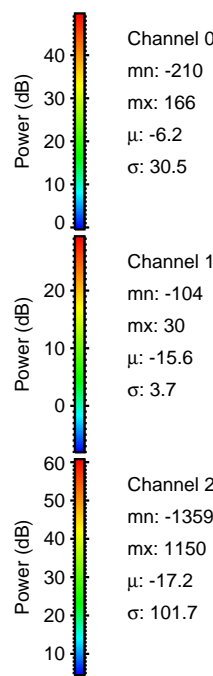
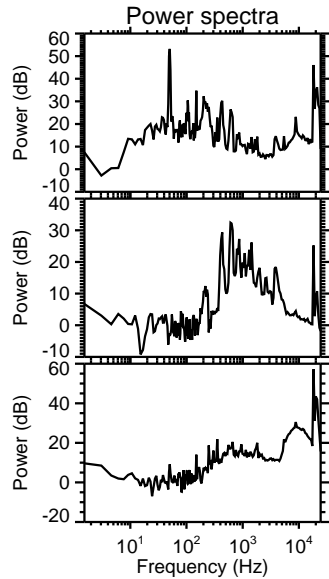
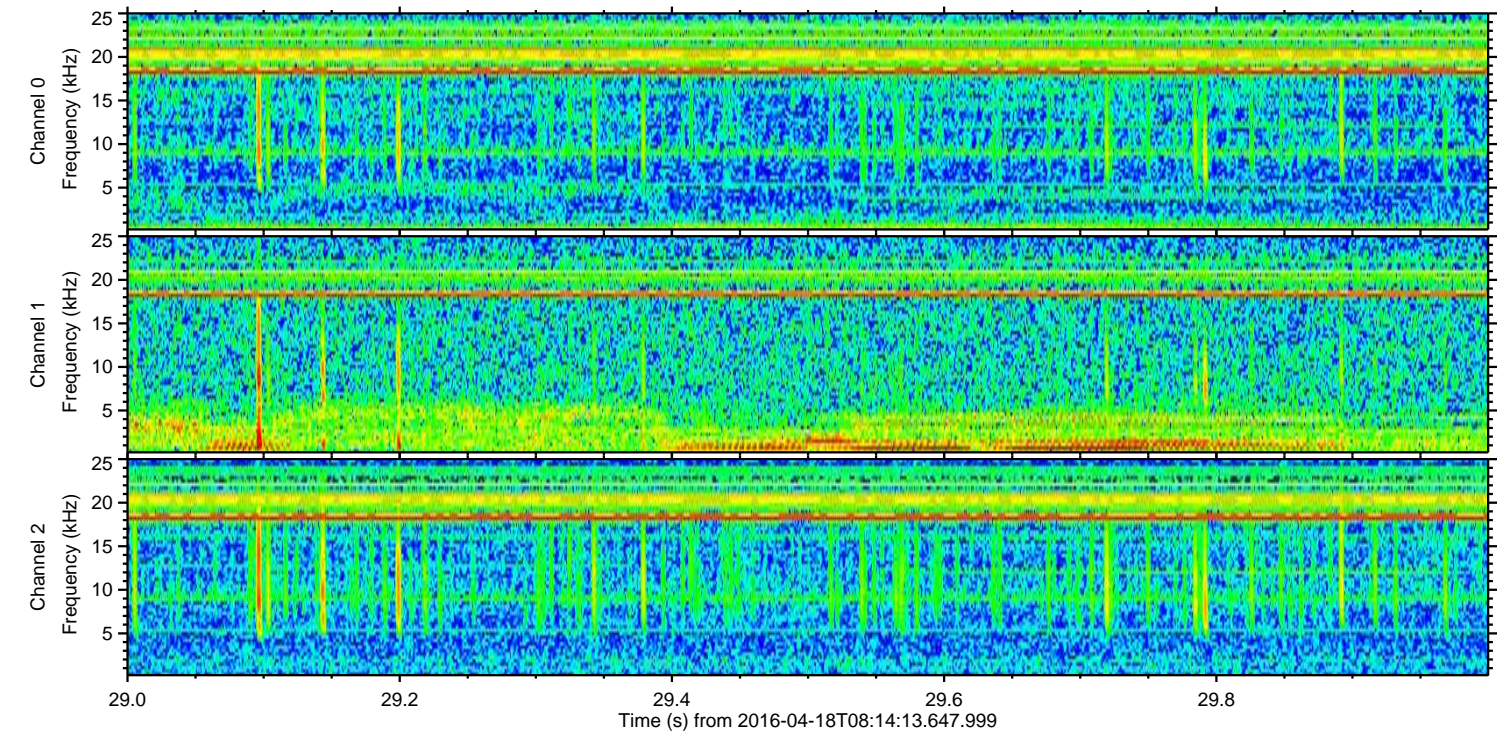
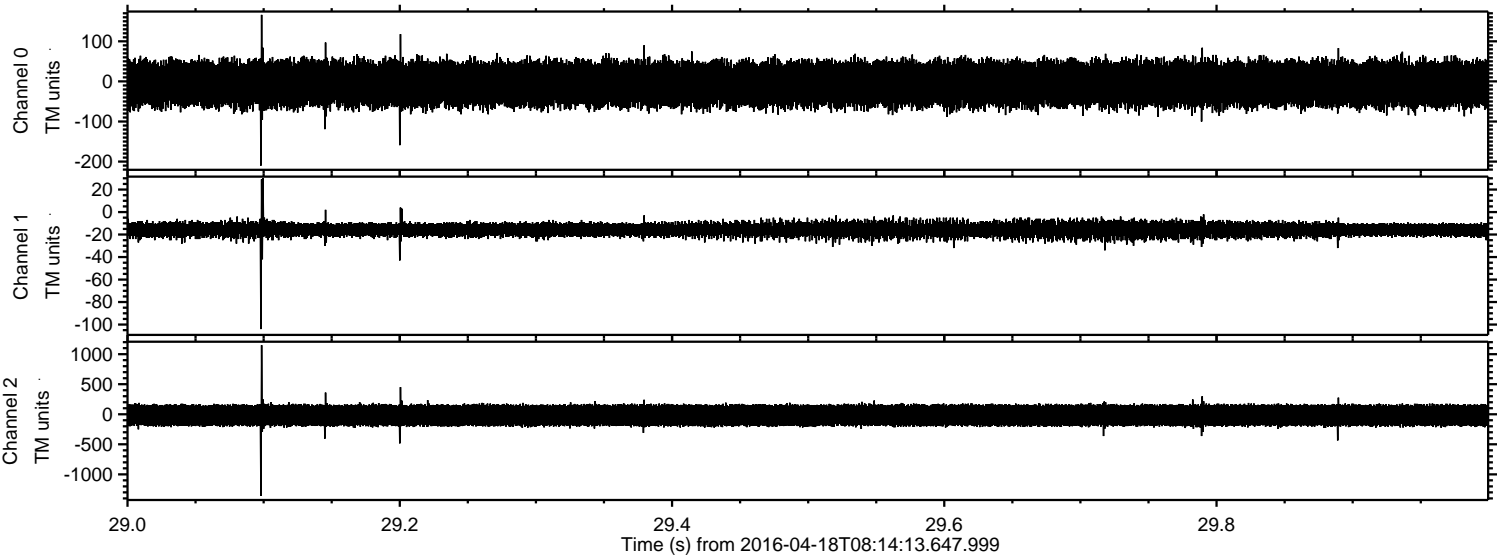

Channel 0
mn: -210
mx: 166
 μ : -6.2
 σ : 30.5

Channel 1
mn: -104
mx: 30
 μ : -15.6
 σ : 3.7

Channel 2
mn: -1359
mx: 1150
 μ : -17.2
 σ : 101.7

Processed Mon May 9 04:57:26 2016 by ELM ver.2012-10-06 from 001__elm20160418_081412__dat00.bin

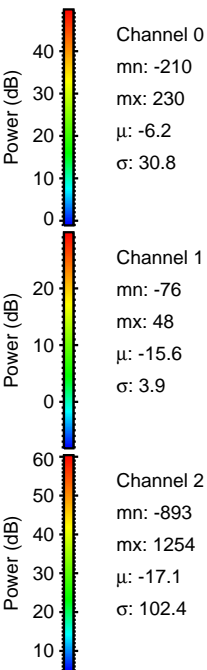
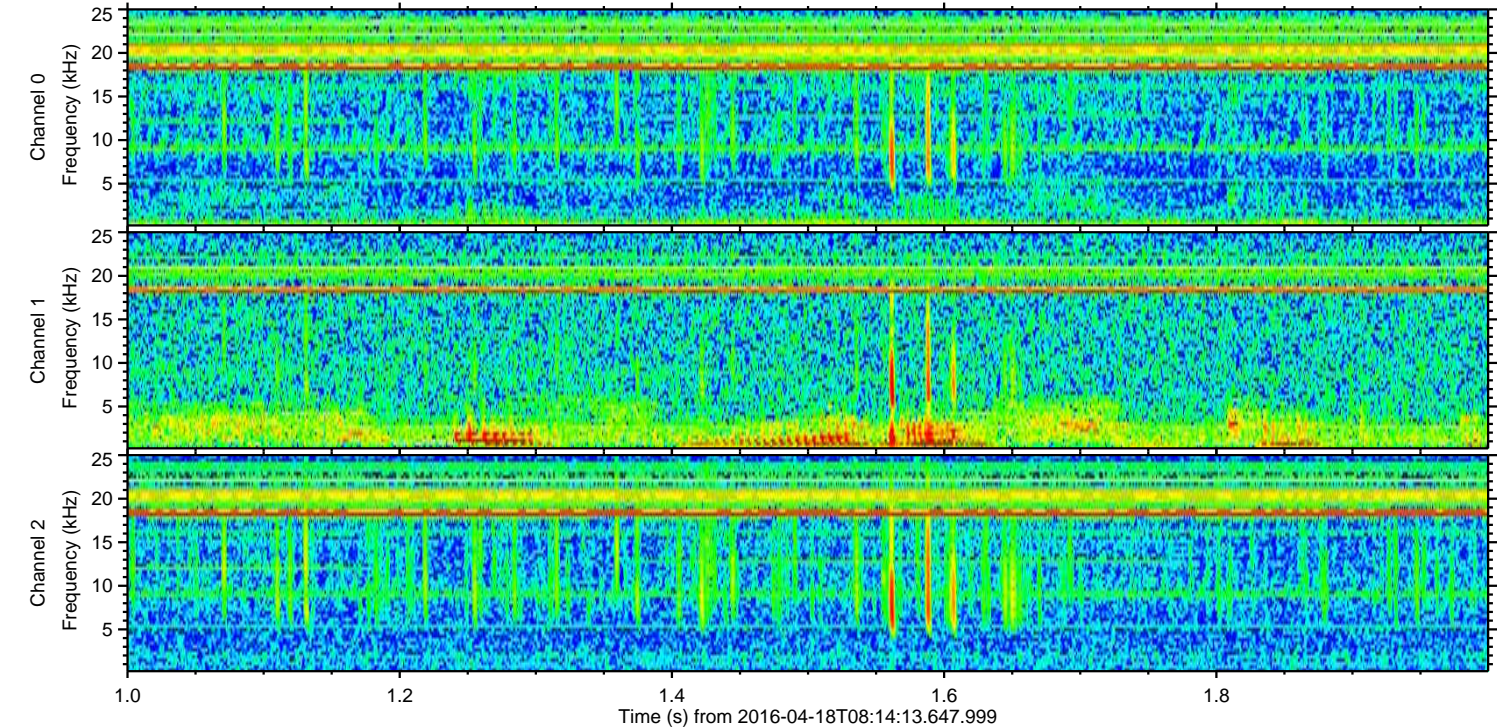
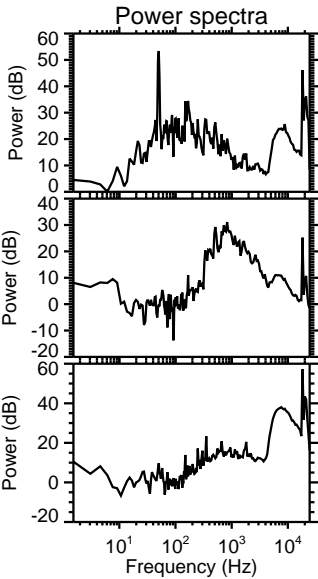
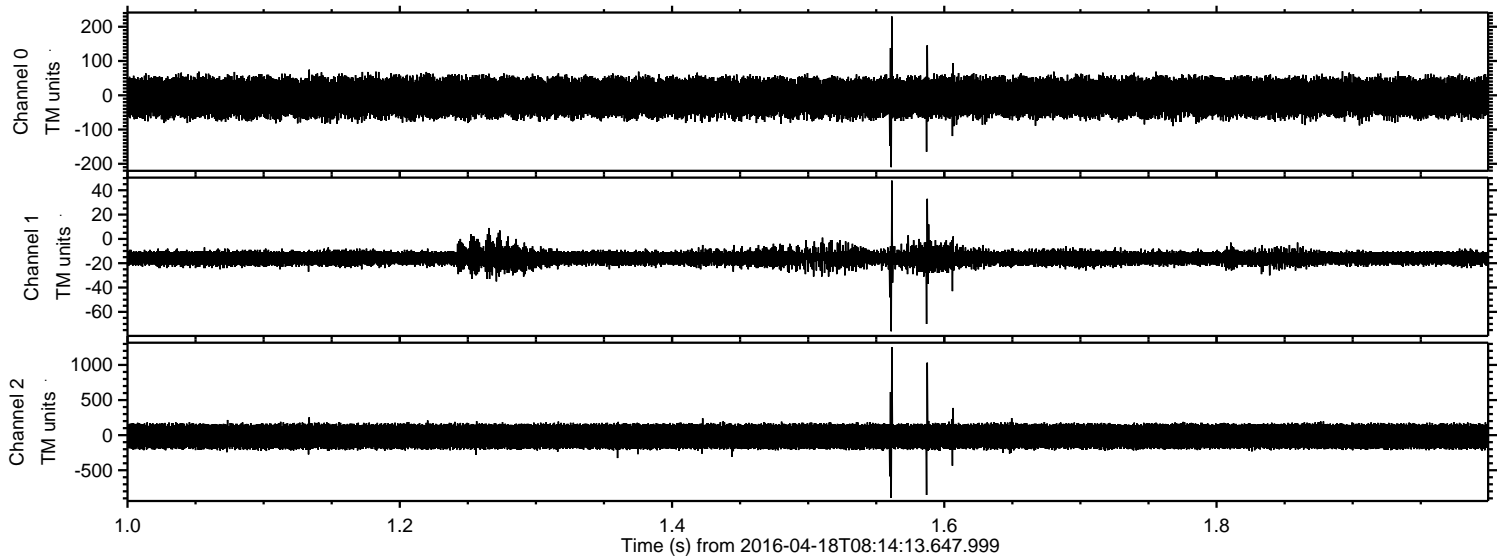

ELMAVAN 3D WAVEFORMS (Measured data sampled at 50 kHz) 51000 packets of 144 samples from 2016-04-18T08:14:13.647.999. Part 134/147

Processed Mon May 9 04:57:27 2016 by ELM ver.2012-10-06 from 001__elm20160418_081412__dat00.bin

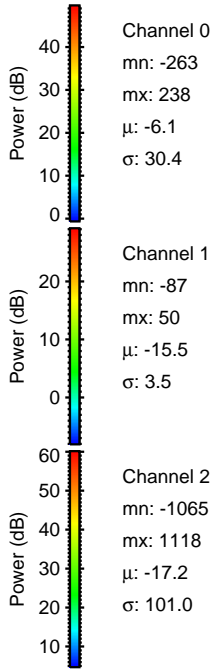
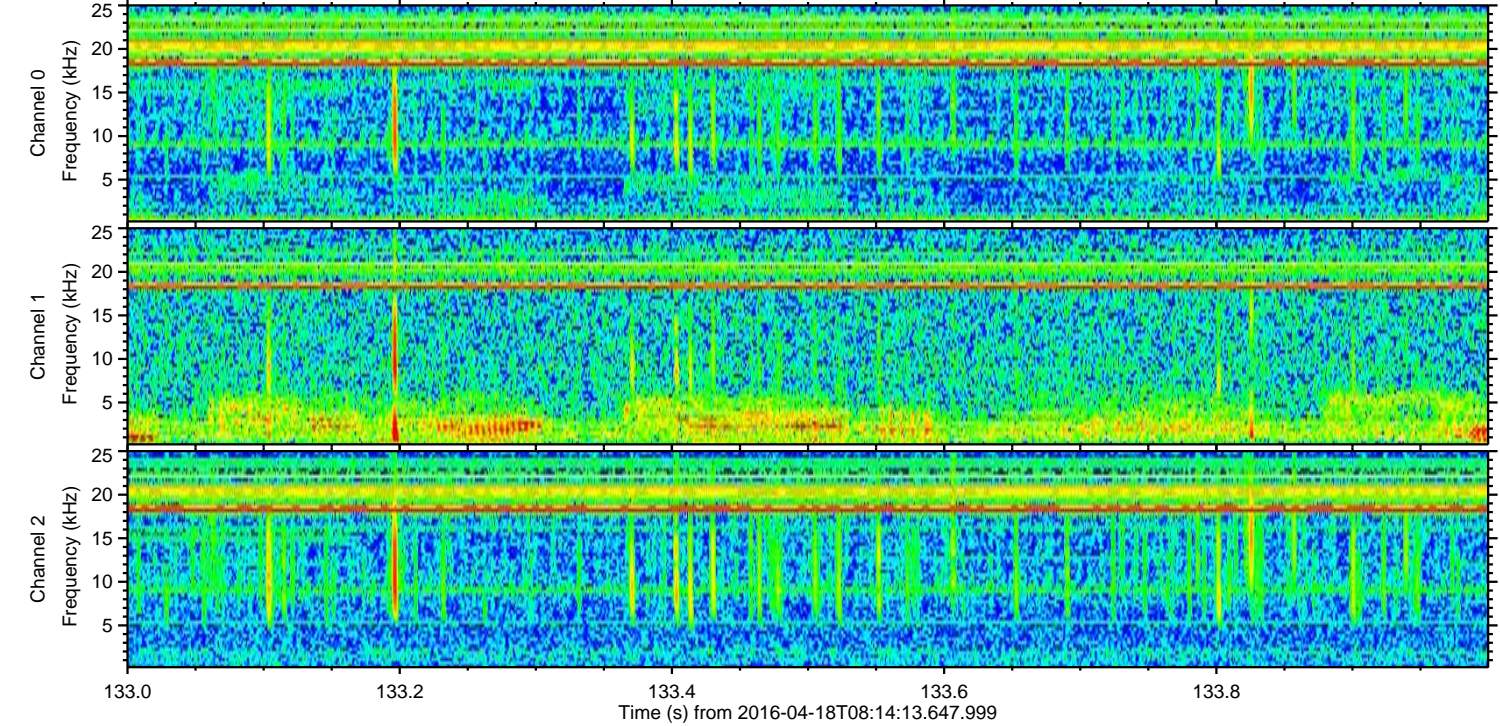
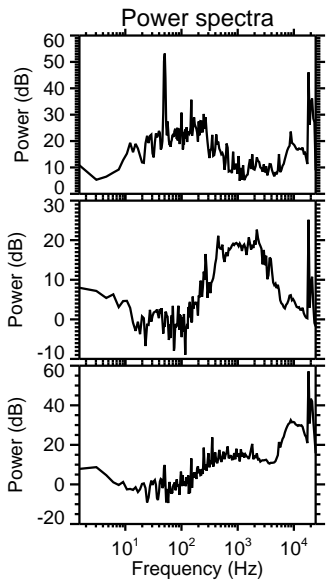
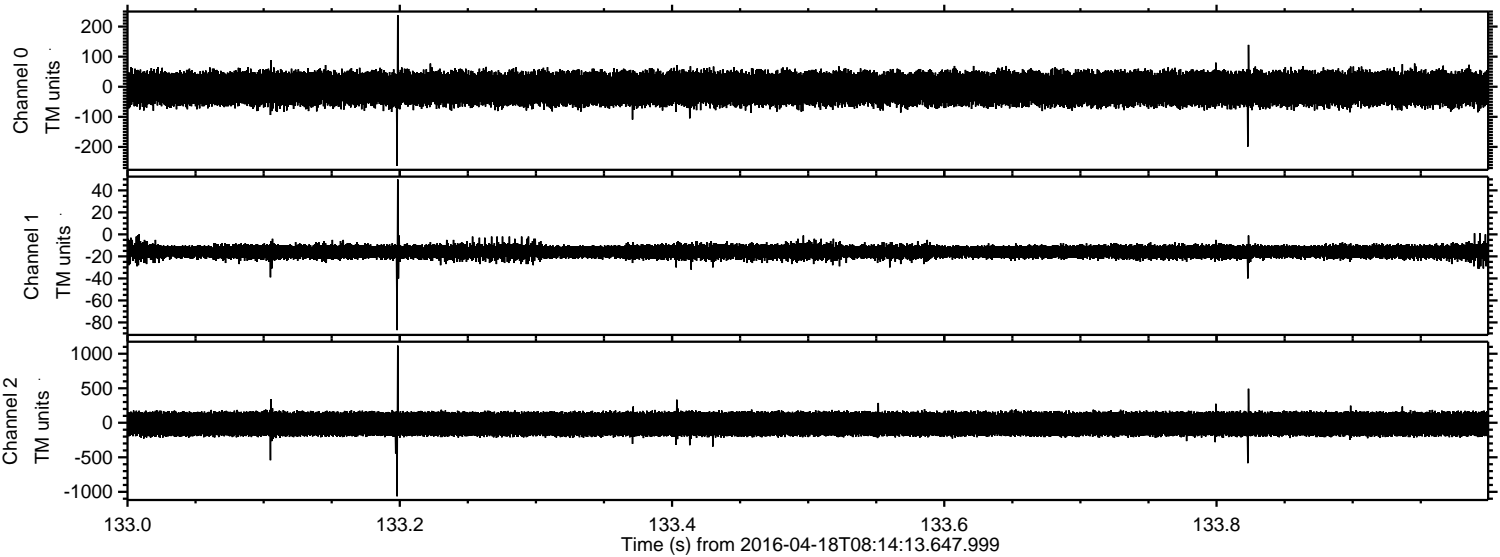

Processed Mon May 9 04:57:28 2016 by ELM ver.2012-10-06 from 001__elm20160418_081412__dat00.bin

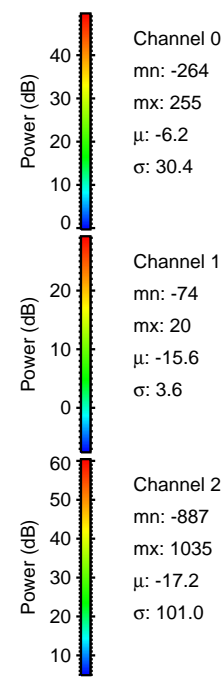
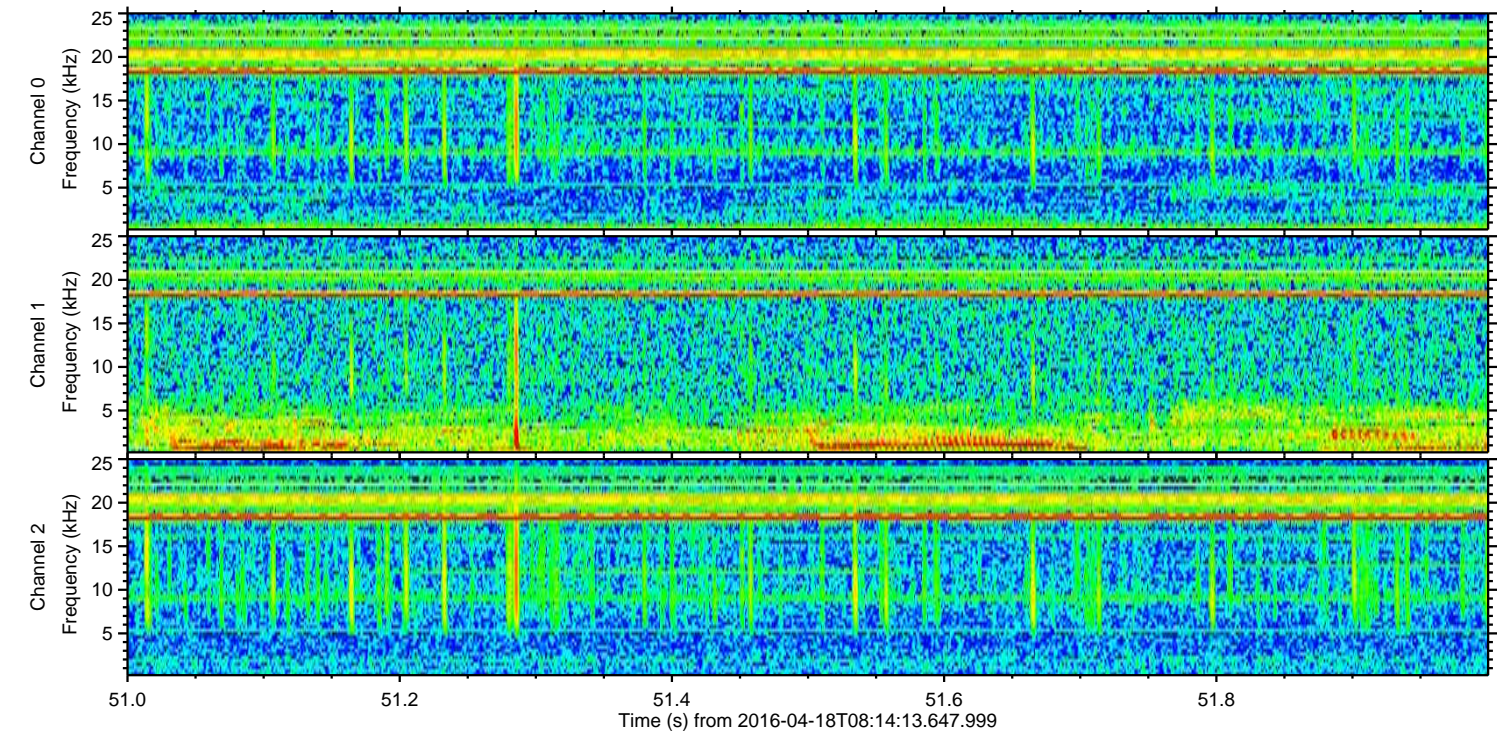
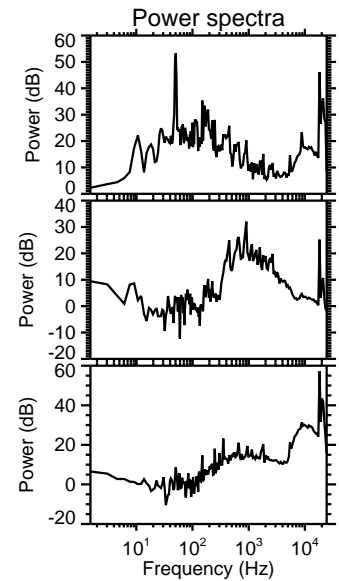
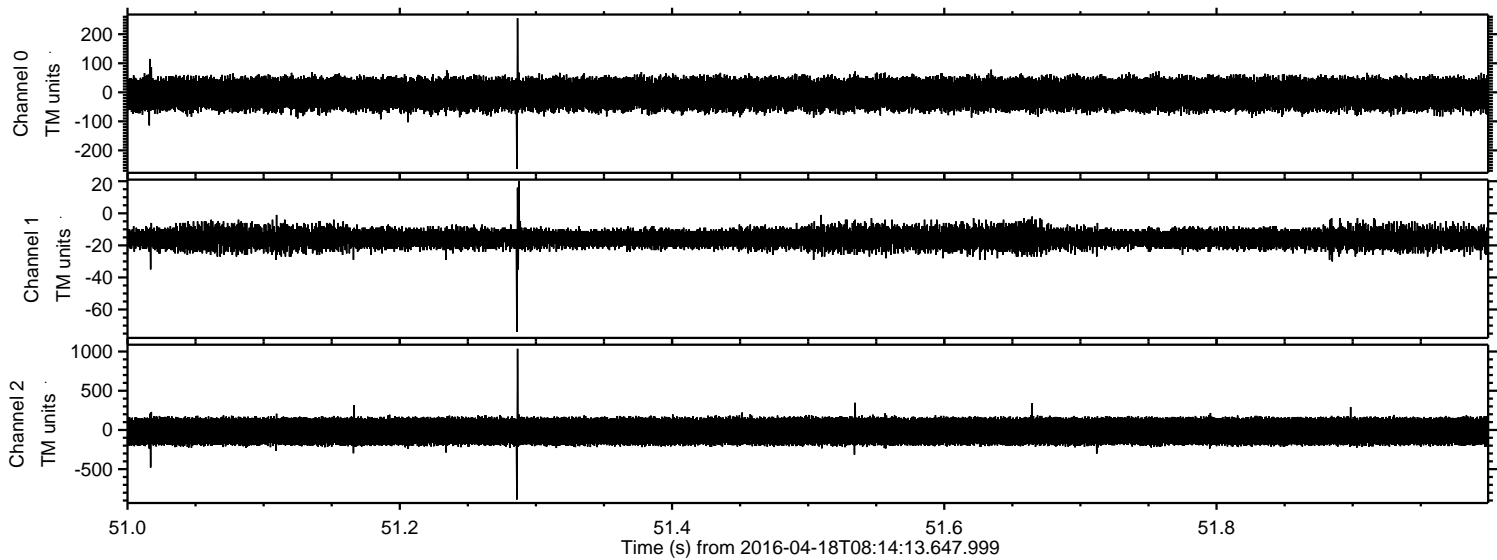

ELMAVAN 3D WAVEFORMS (Measured data sampled at 50 kHz) 51000 packets of 144 samples from 2016-04-18T08:14:13.647.999. Part 139/147

Processed Mon May 9 04:57:29 2016 by ELM ver.2012-10-06 from 001__elm20160418_081412__dat00.bin

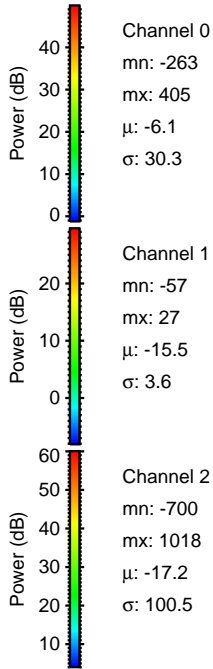
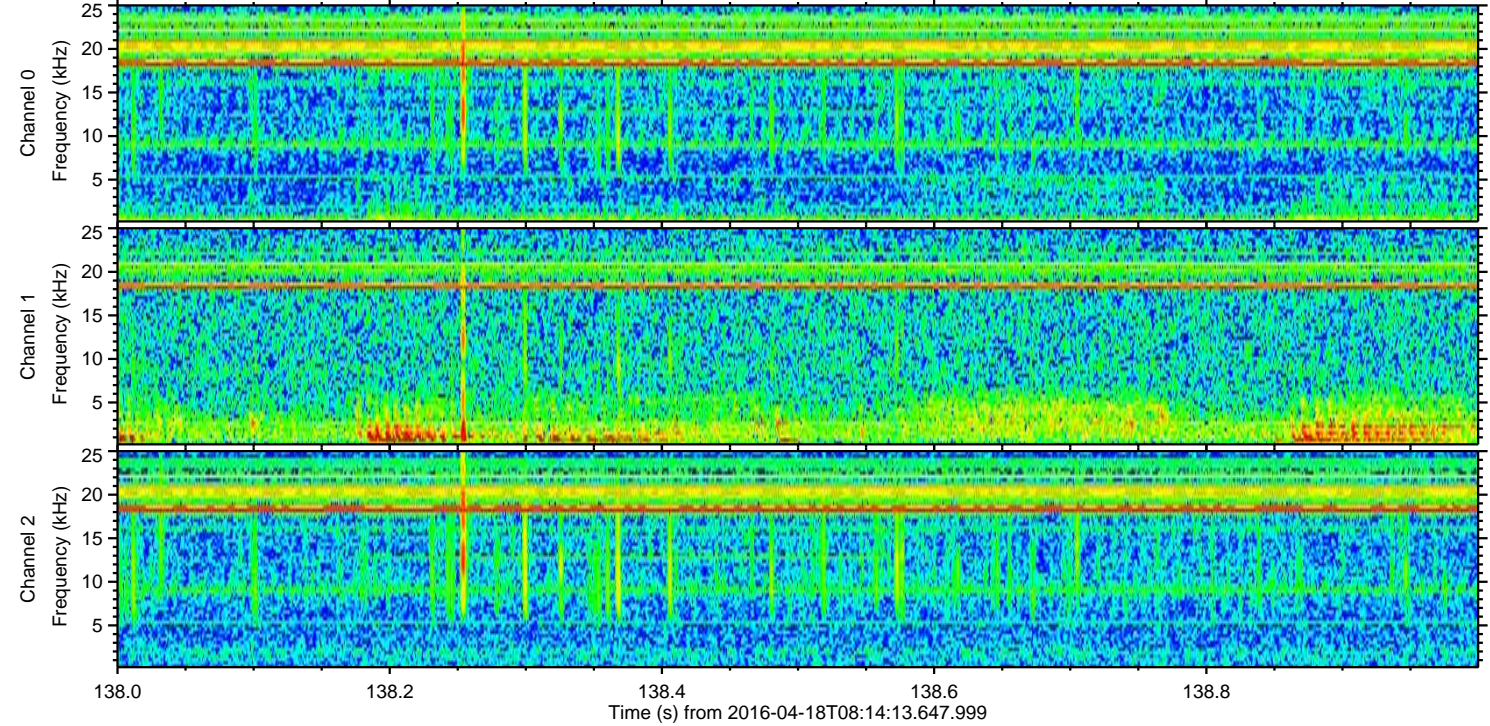
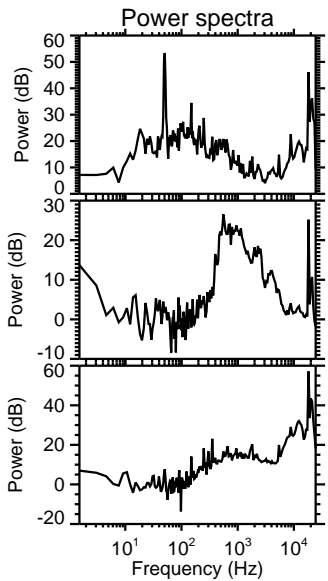
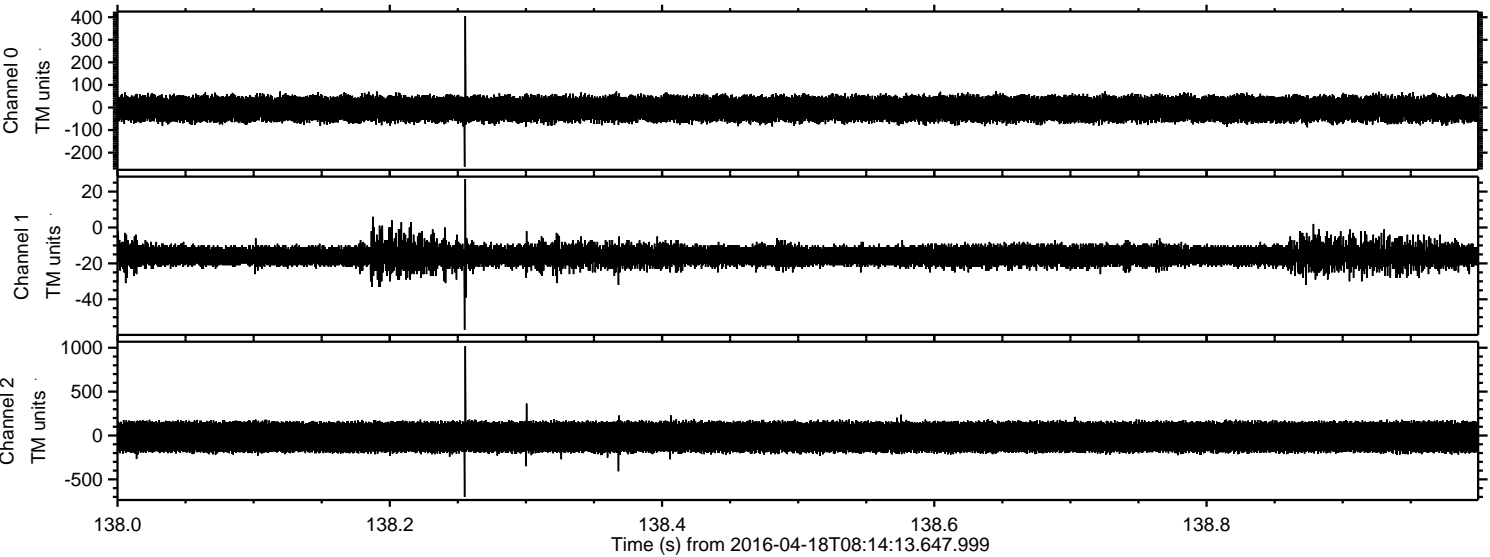

Processed Mon May 9 04:57:30 2016 by ELM ver.2012-10-06 from 001__elm20160418_081412__dat00.bin

