

# ELMAVAN 3D WAVEFORMS (Measured data sampled at 50 kHz) 51000 packets of 144 samples from 2016-04-18T04:49:04.309.999.

Processed Mon May 9 04:15:16 2016 by ELM ver.2012-10-06 from 001\_\_elm20160418\_044903\_\_dat00.bin

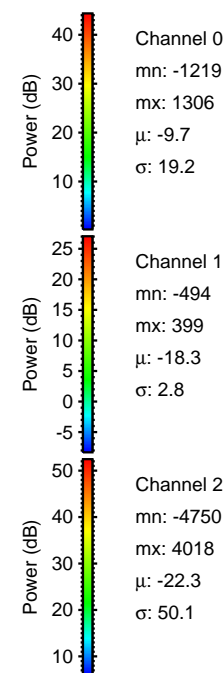

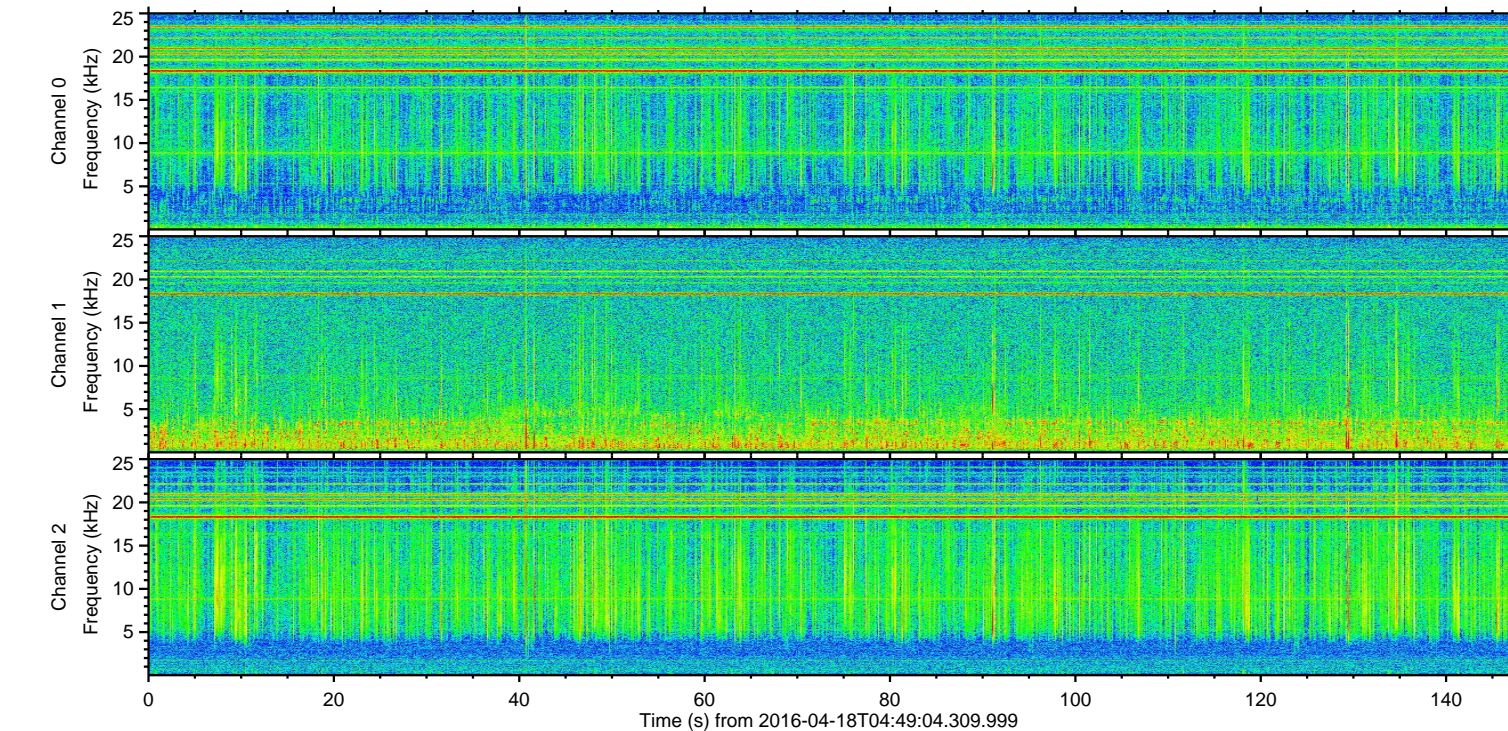
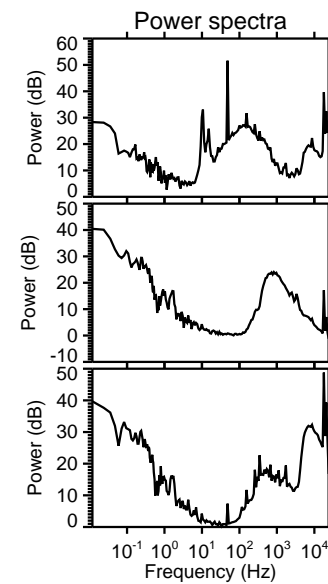
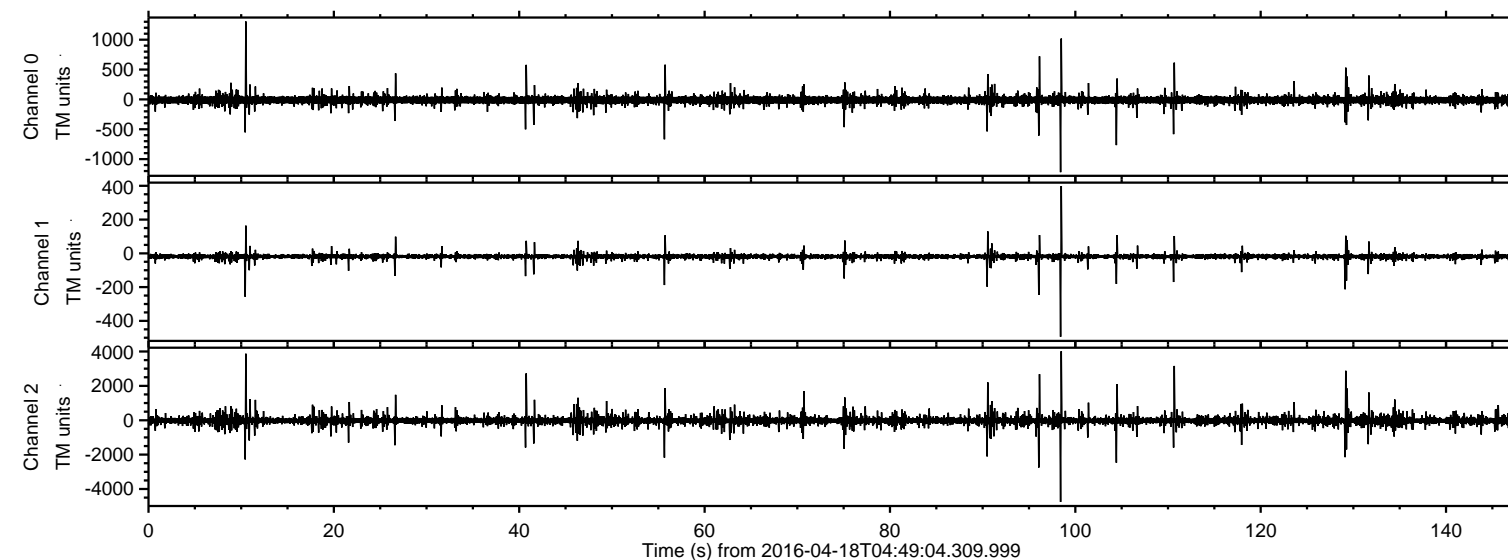

Processed Mon May 9 04:15:27 2016 by ELM ver.2012-10-06 from 001\_\_elm20160418\_044903\_\_dat00.bin

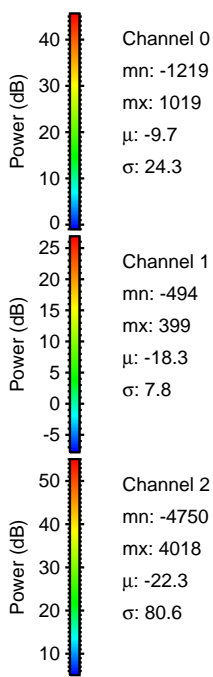
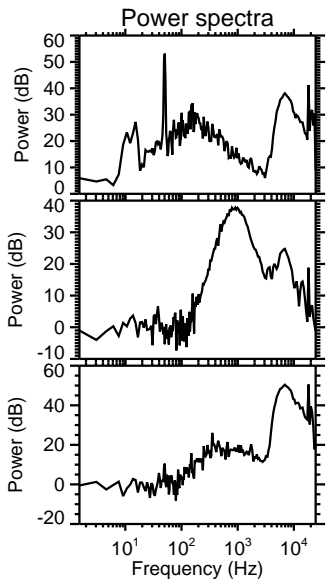
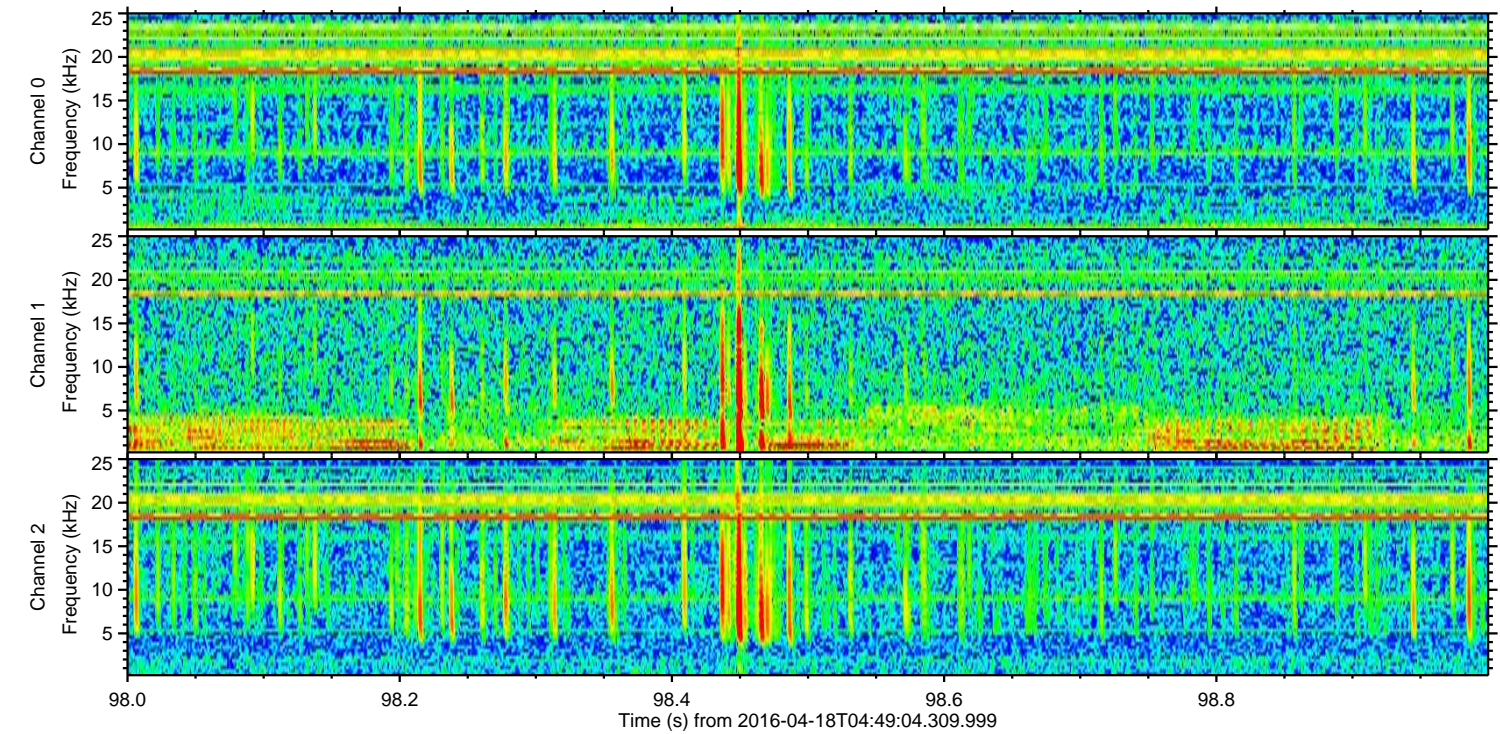
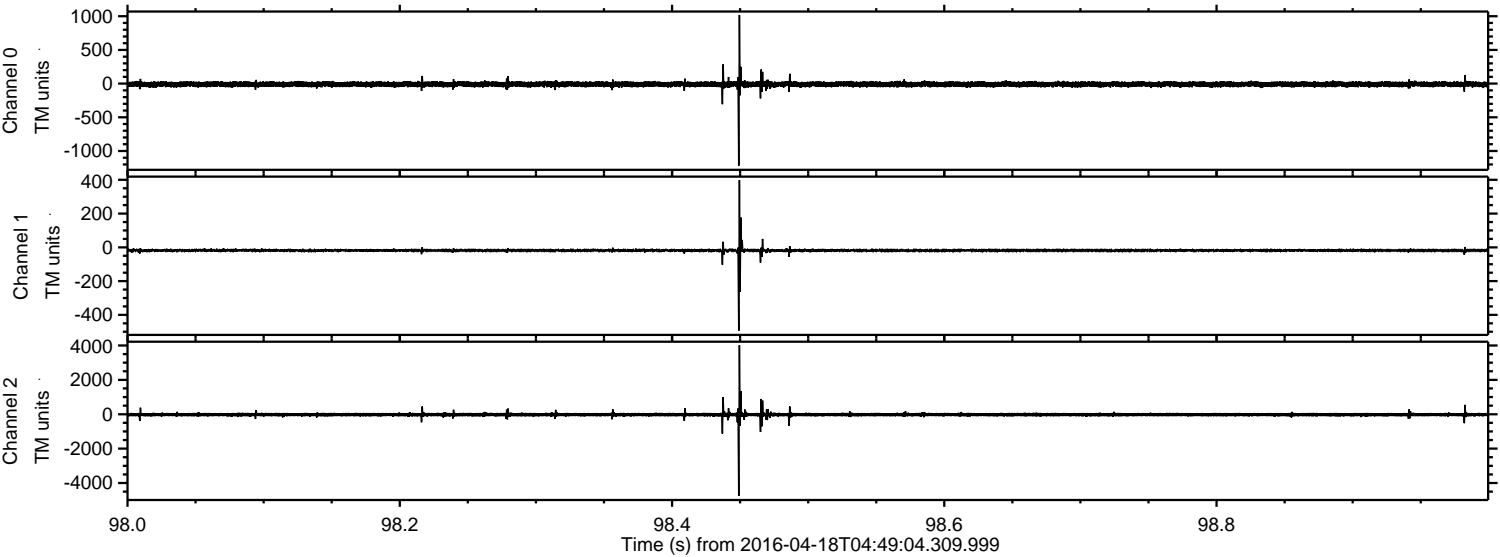



Processed Mon May 9 04:15:28 2016 by ELM ver.2012-10-06 from 001\_\_elm20160418\_044903\_\_dat00.bin

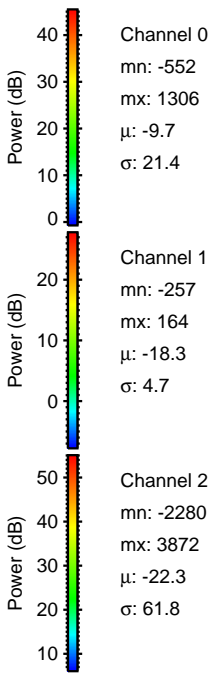
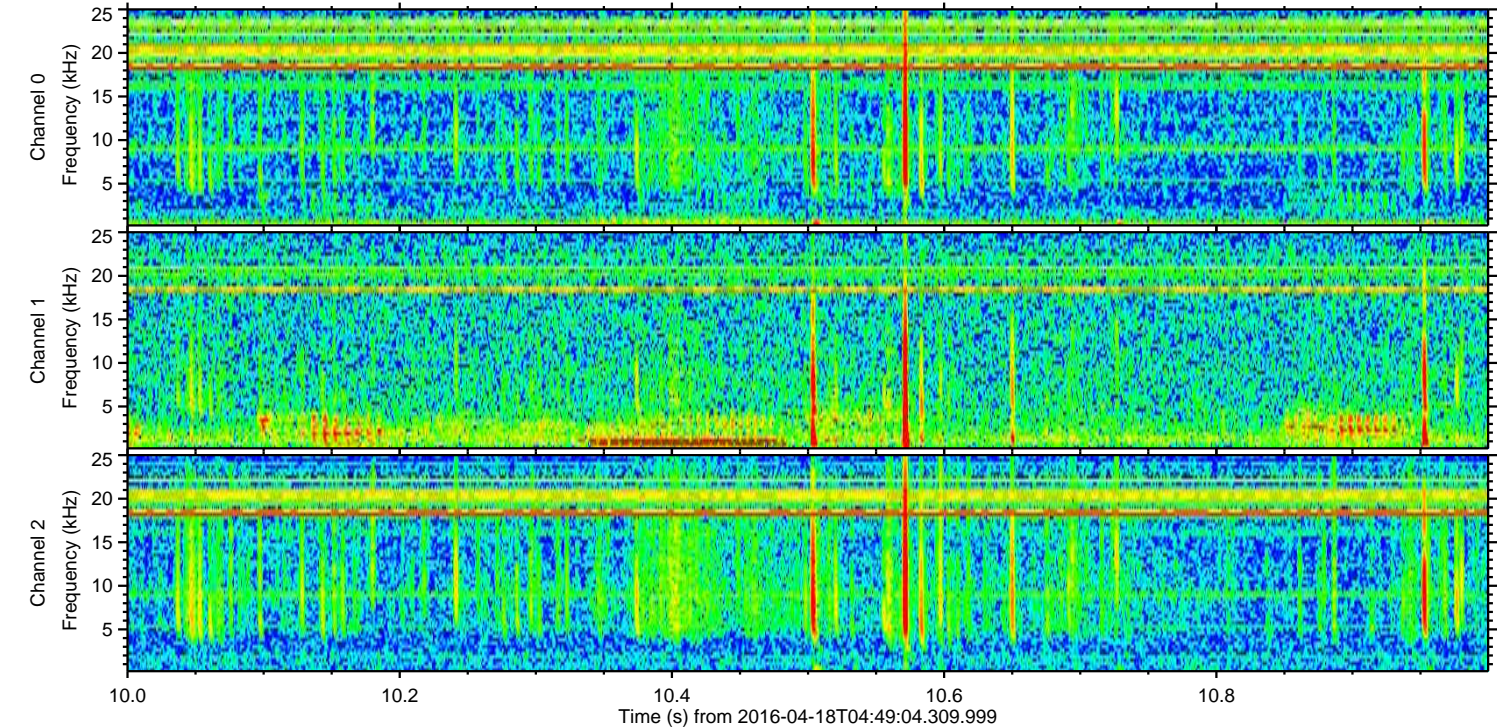
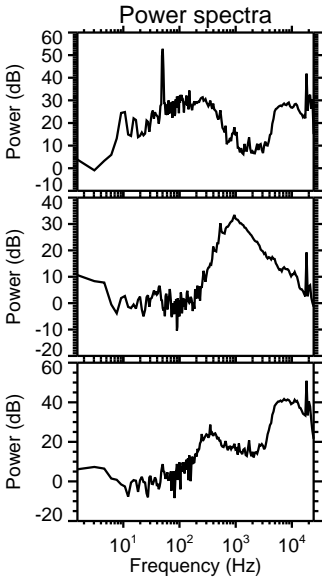
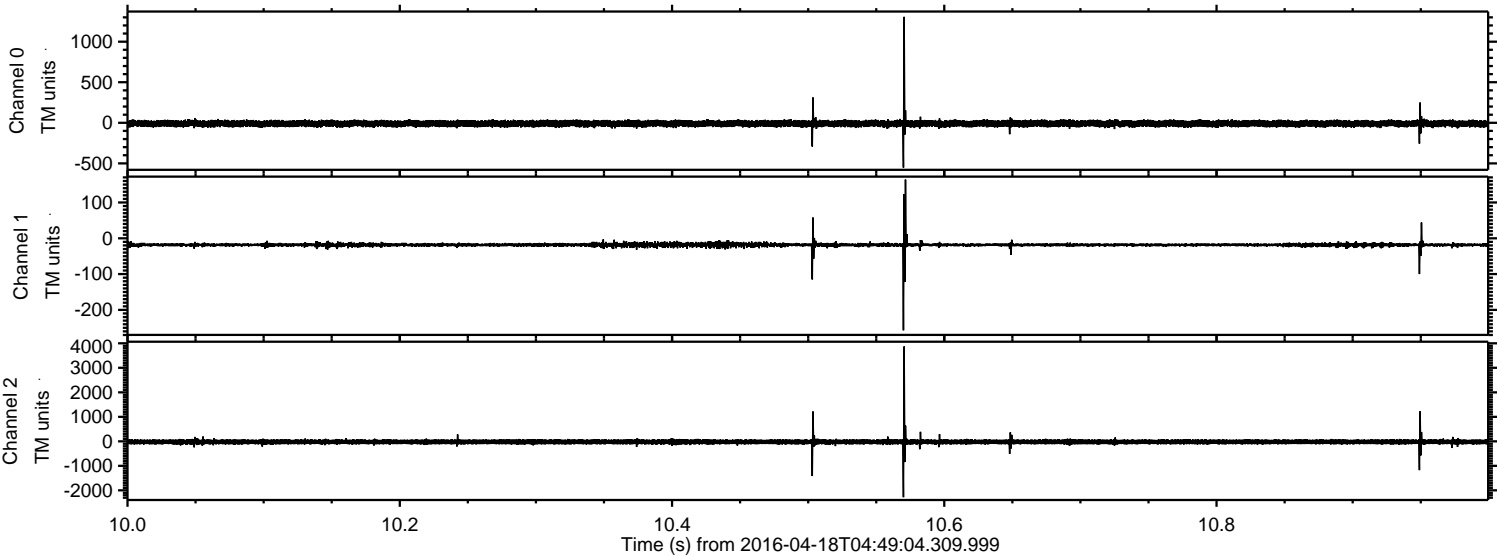



ELMAVAN 3D WAVEFORMS (Measured data sampled at 50 kHz) 51000 packets of 144 samples from 2016-04-18T04:49:04.309.999. Part 111/147

Processed Mon May 9 04:15:29 2016 by ELM ver.2012-10-06 from 001\_\_elm20160418\_044903\_\_dat00.bin

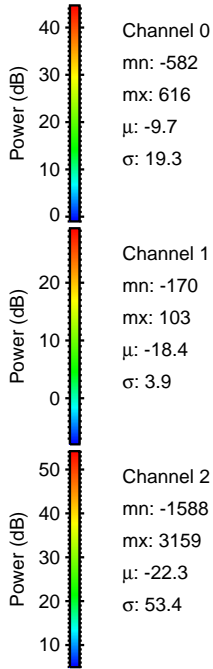
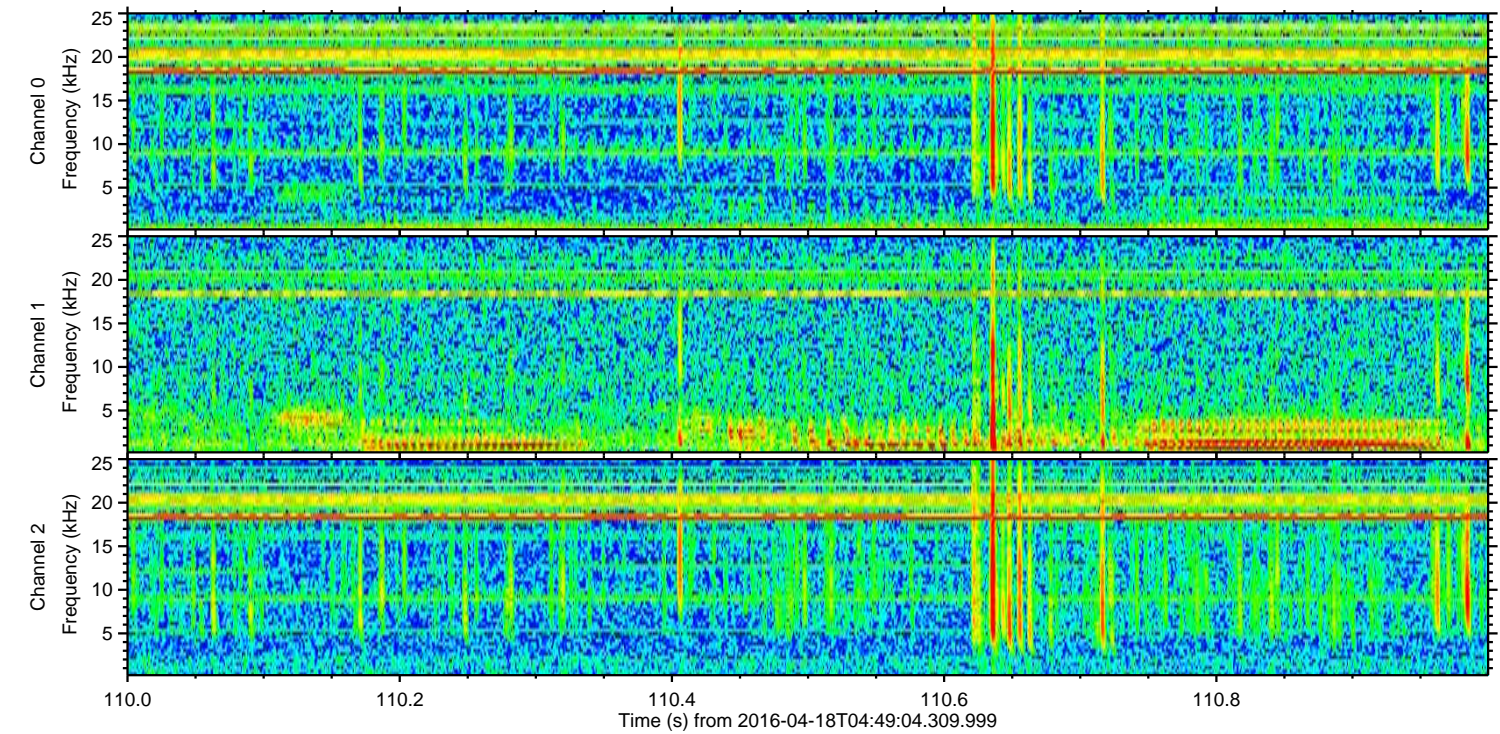
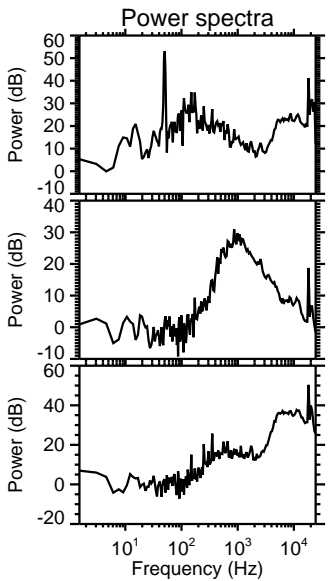
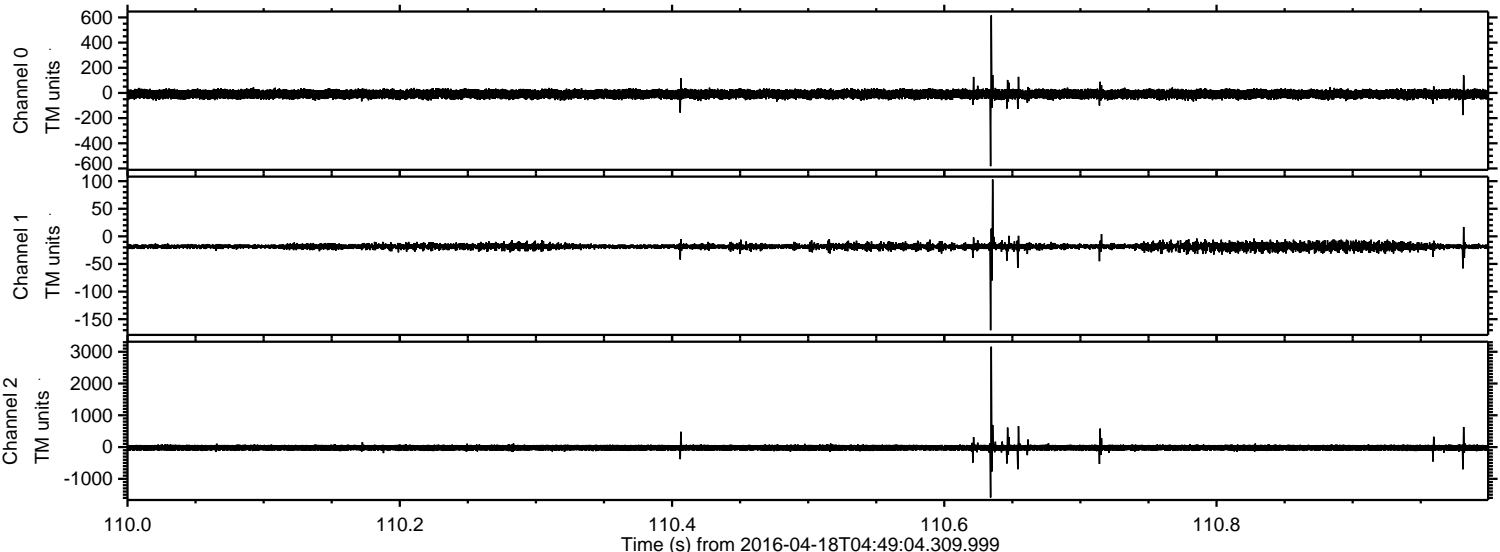



ELMAVAN 3D WAVEFORMS (Measured data sampled at 50 kHz) 51000 packets of 144 samples from 2016-04-18T04:49:04.309.999. Part 130/147

Processed Mon May 9 04:15:30 2016 by ELM ver.2012-10-06 from 001\_\_elm20160418\_044903\_\_dat00.bin

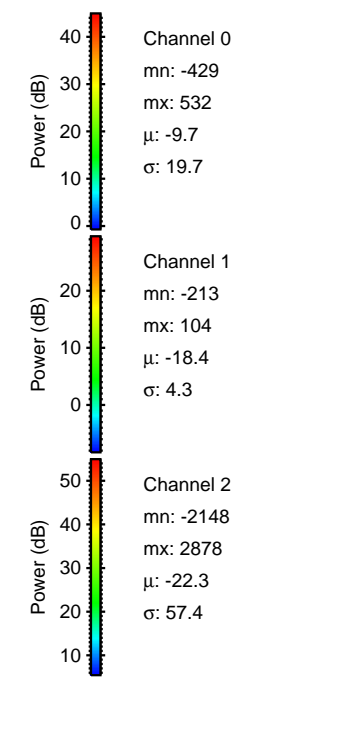
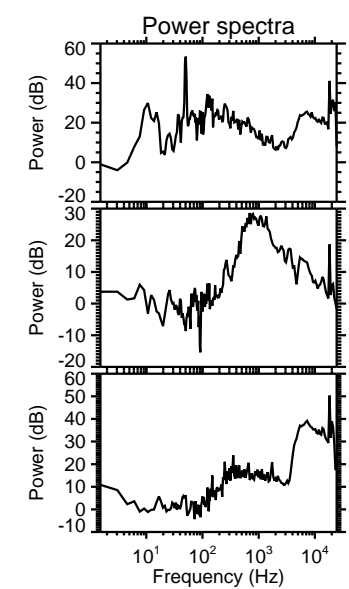
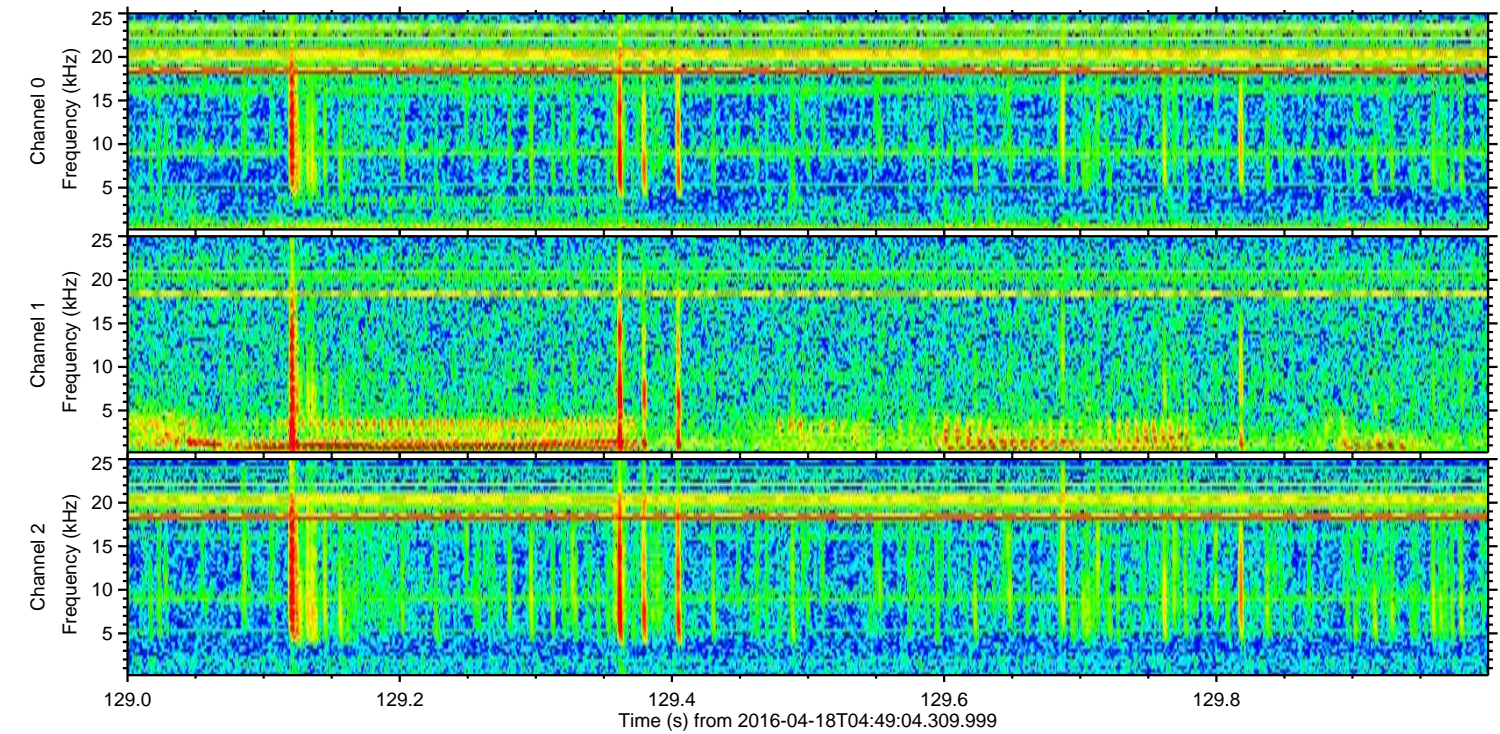
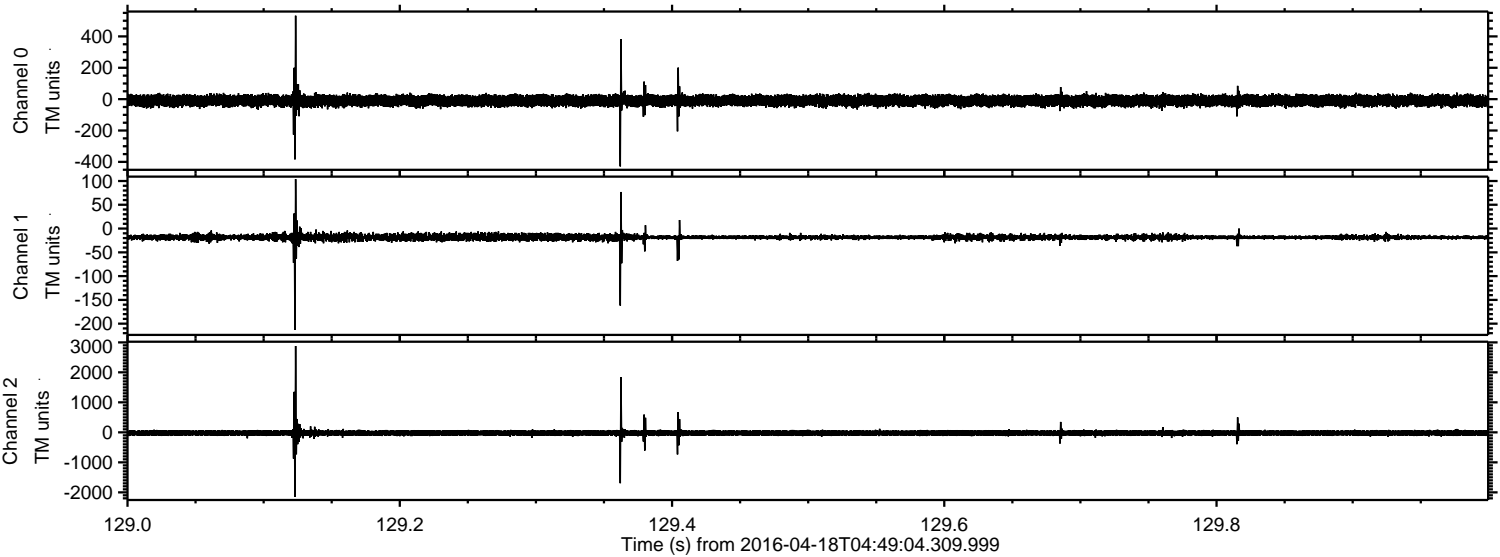



Processed Mon May 9 04:15:31 2016 by ELM ver.2012-10-06 from 001\_\_elm20160418\_044903\_\_dat00.bin

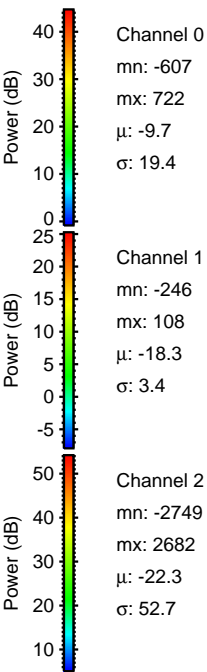
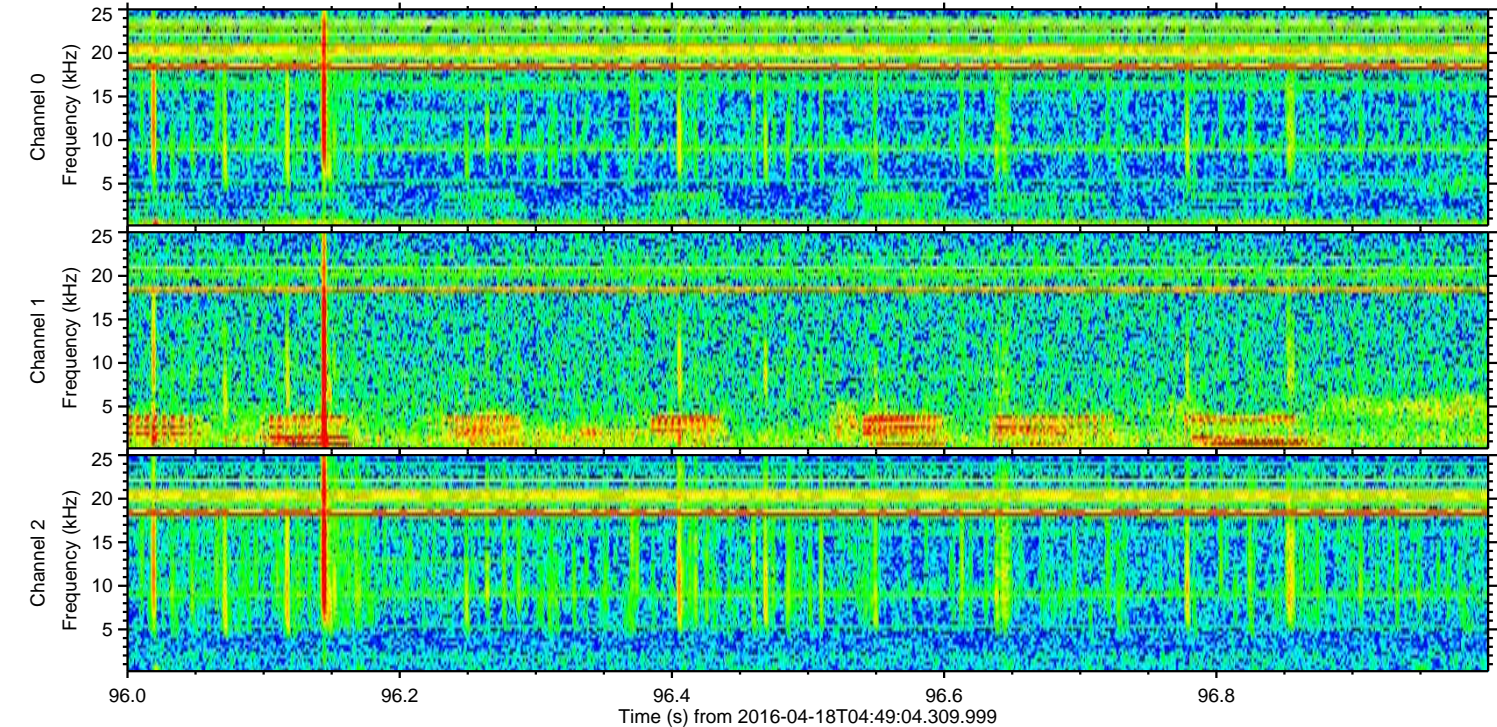
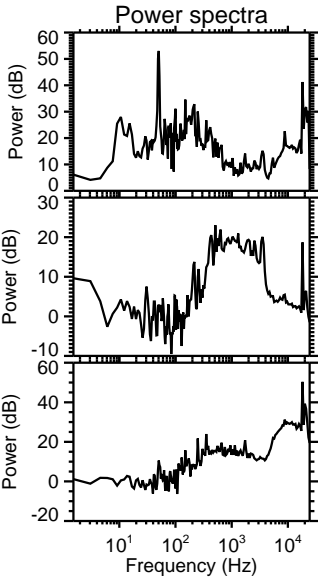
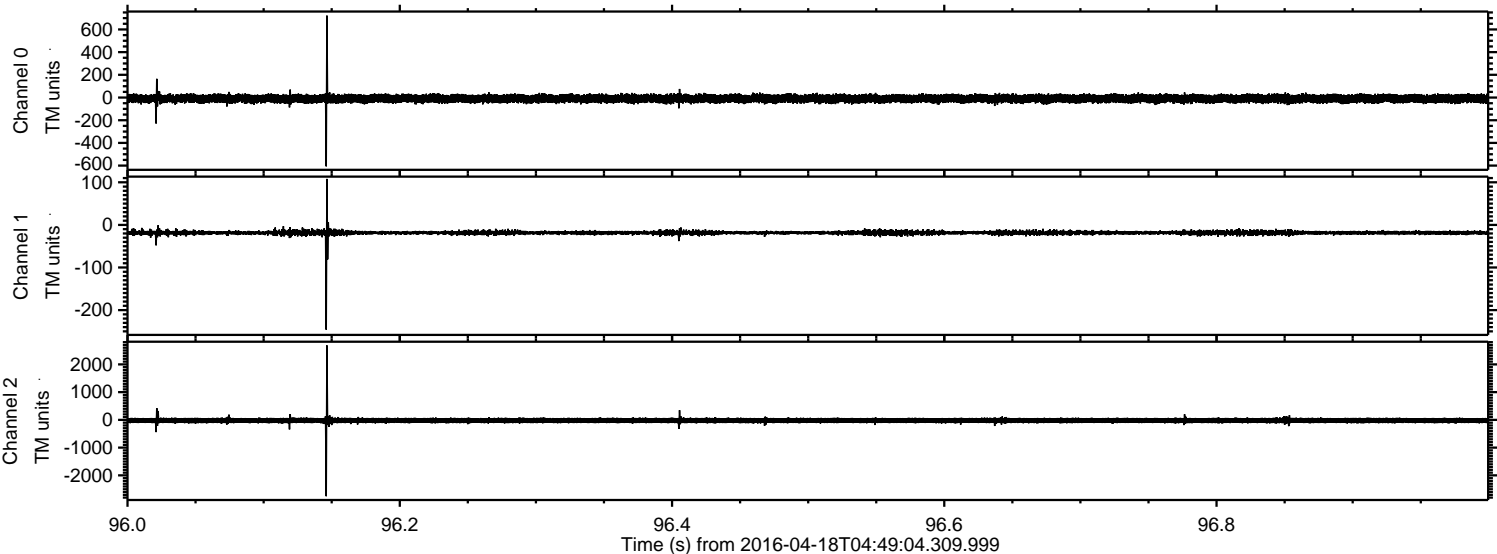



Processed Mon May 9 04:15:32 2016 by ELM ver.2012-10-06 from 001\_\_elm20160418\_044903\_\_dat00.bin

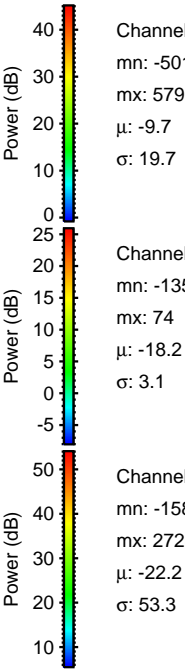
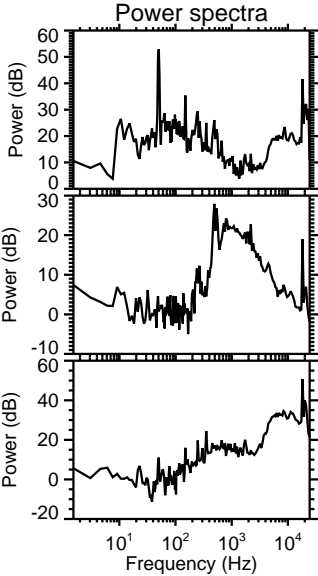
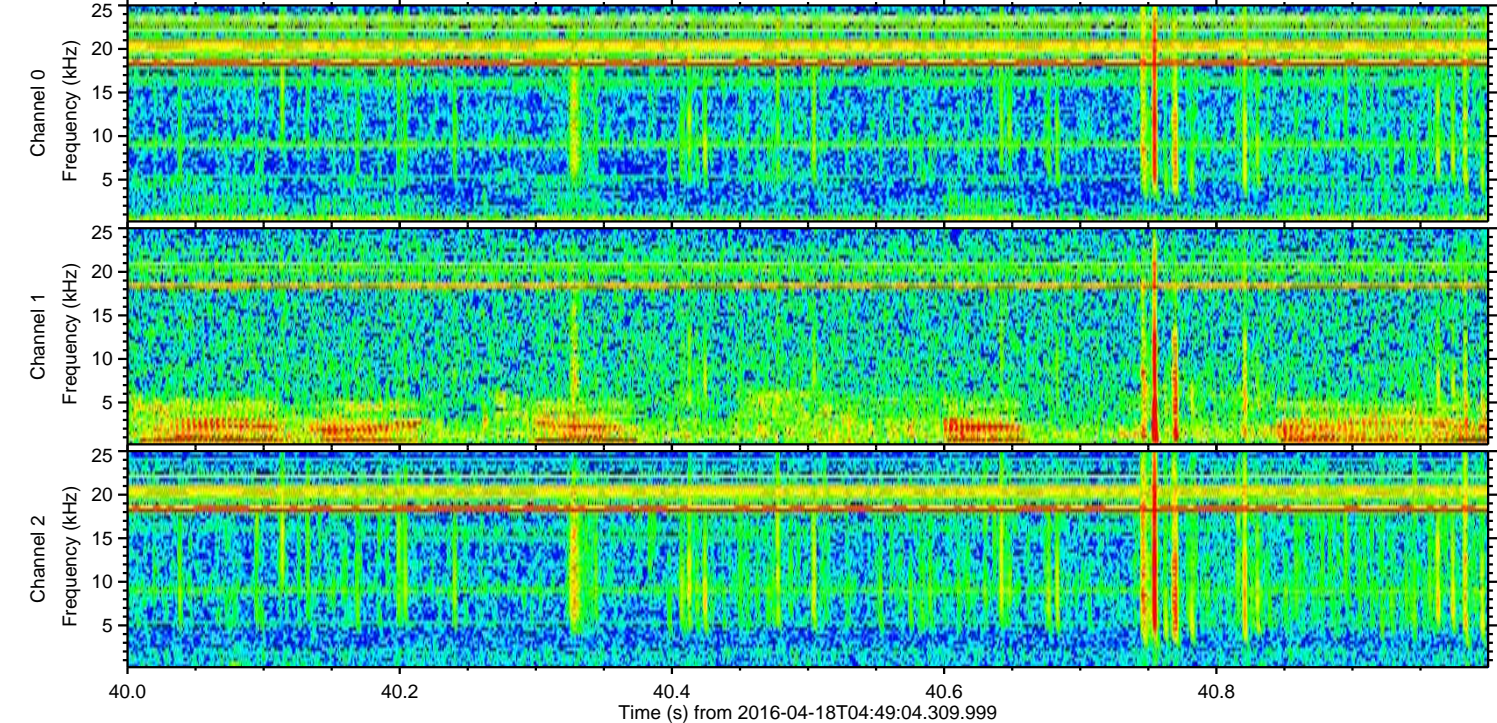
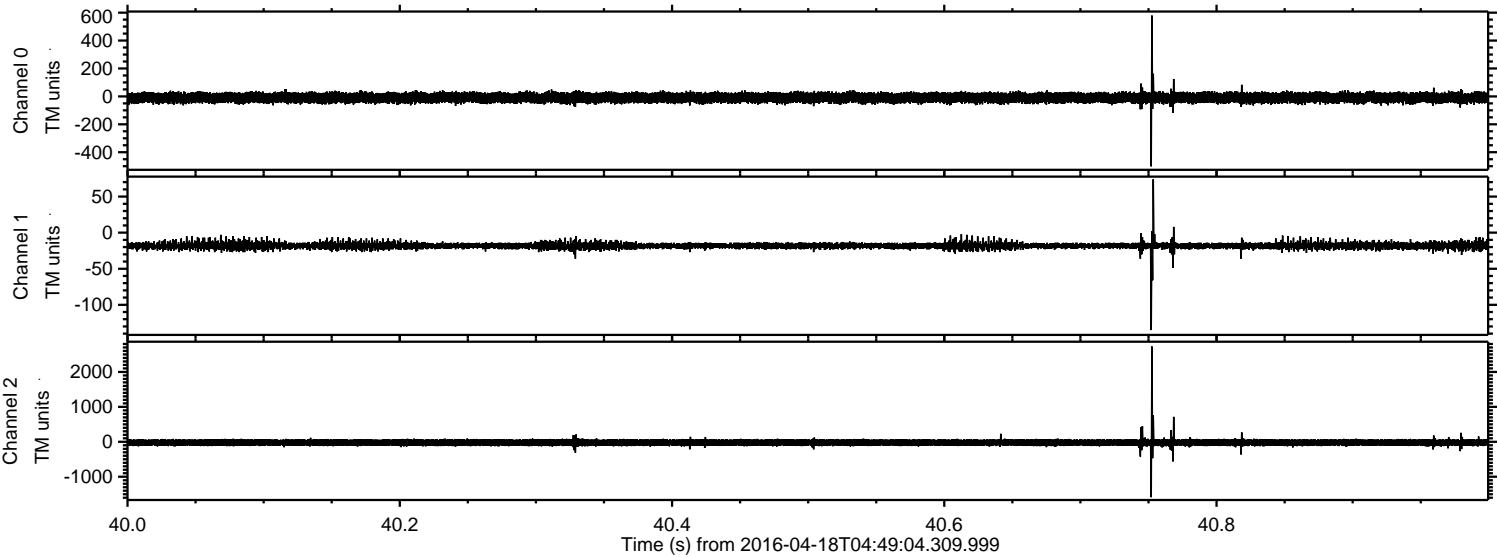

Channel 0  
mn: -501  
mx: 579  
 $\mu$ : -9.7  
 $\sigma$ : 19.7

Channel 1  
mn: -135  
mx: 74  
 $\mu$ : -18.2  
 $\sigma$ : 3.1

Channel 2  
mn: -1586  
mx: 2728  
 $\mu$ : -22.2  
 $\sigma$ : 53.3



ELMAVAN 3D WAVEFORMS (Measured data sampled at 50 kHz) 51000 packets of 144 samples from 2016-04-18T04:49:04.309.999. Part 105/147

Processed Mon May 9 04:15:33 2016 by ELM ver.2012-10-06 from 001\_\_elm20160418\_044903\_\_dat00.bin

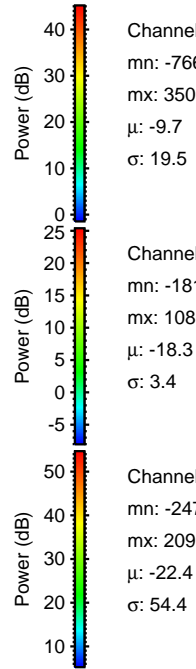
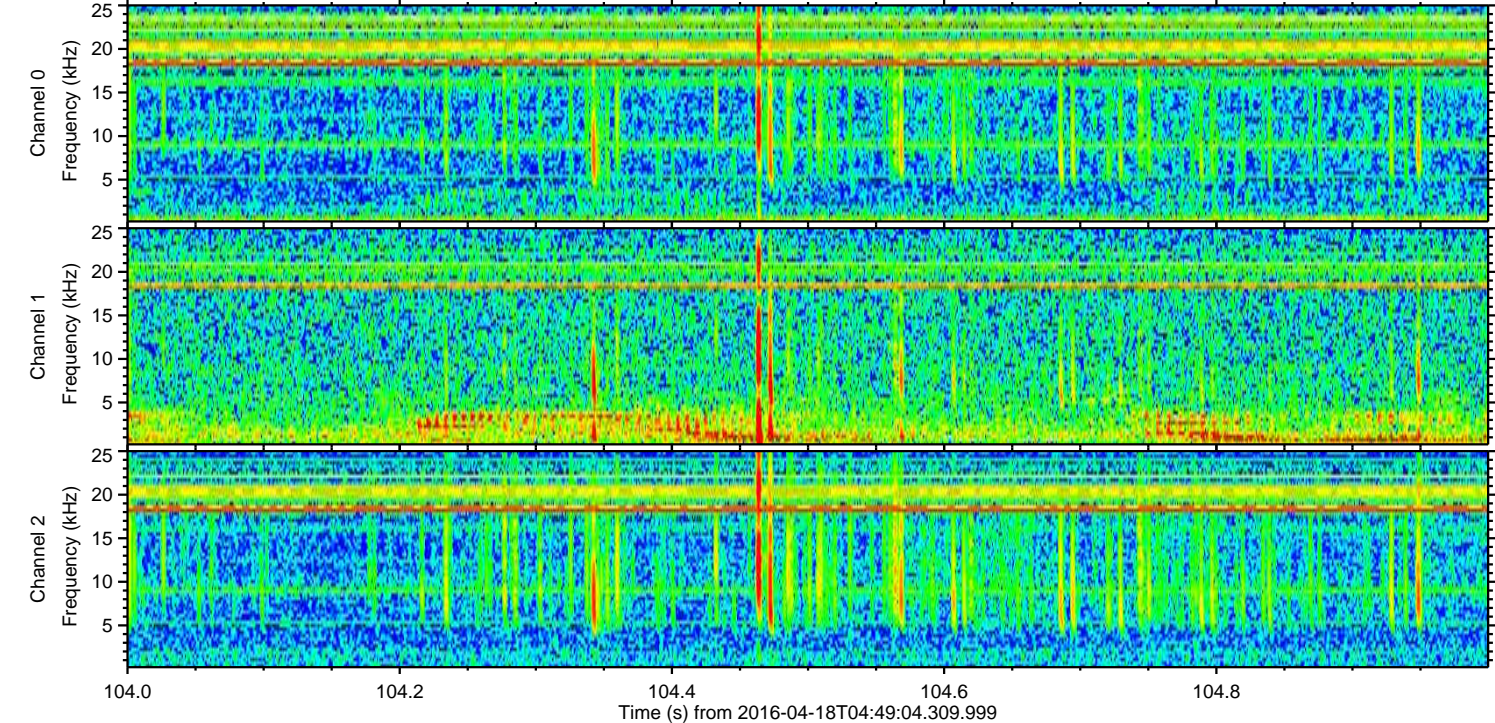
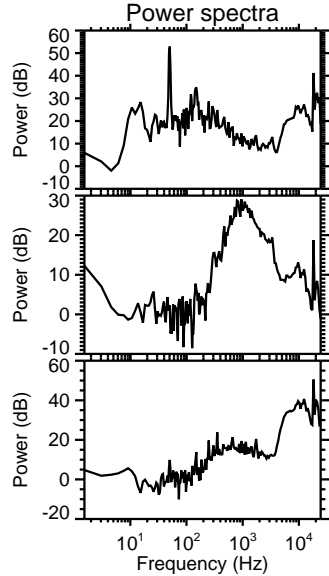
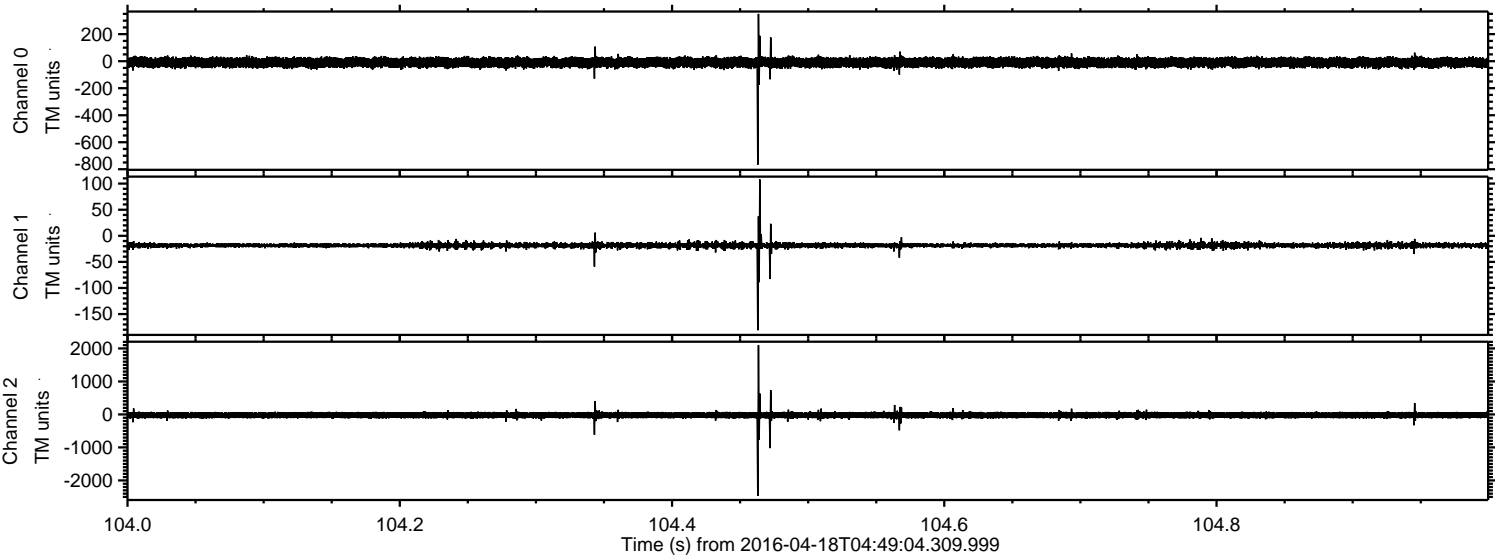

Channel 0  
mn: -766  
mx: 350  
 $\mu$ : -9.7  
 $\sigma$ : 19.5

Channel 1  
mn: -181  
mx: 108  
 $\mu$ : -18.3  
 $\sigma$ : 3.4

Channel 2  
mn: -2470  
mx: 2099  
 $\mu$ : -22.4  
 $\sigma$ : 54.4



Processed Mon May 9 04:15:34 2016 by ELM ver.2012-10-06 from 001\_\_elm20160418\_044903\_\_dat00.bin

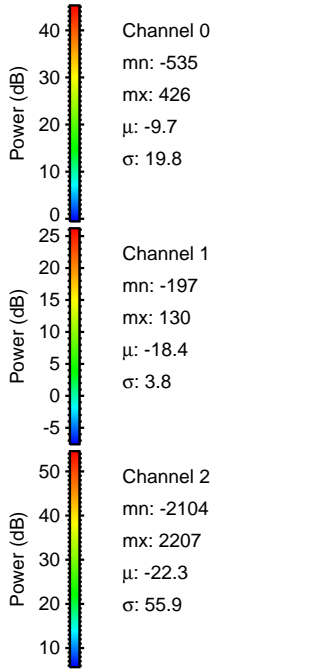
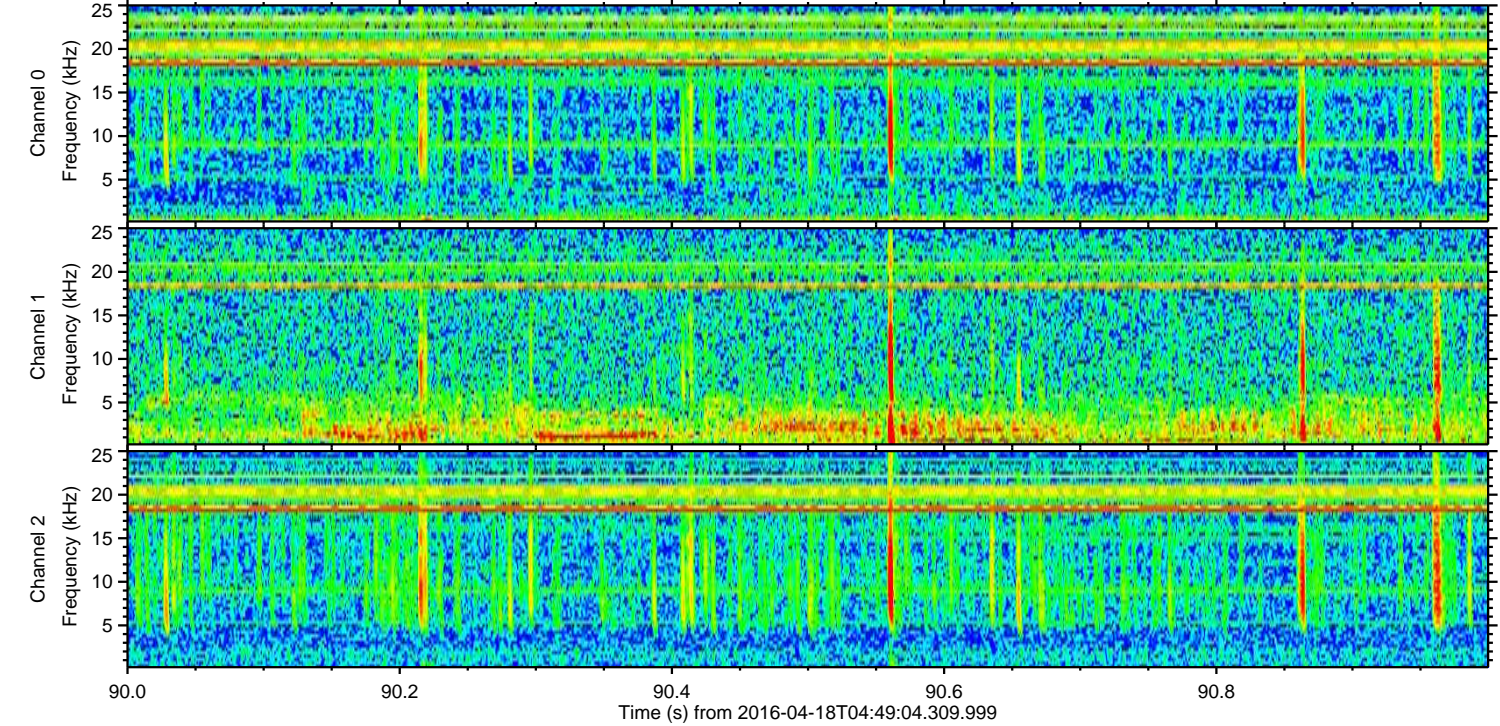
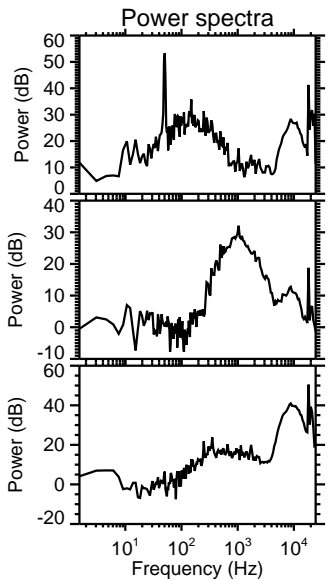
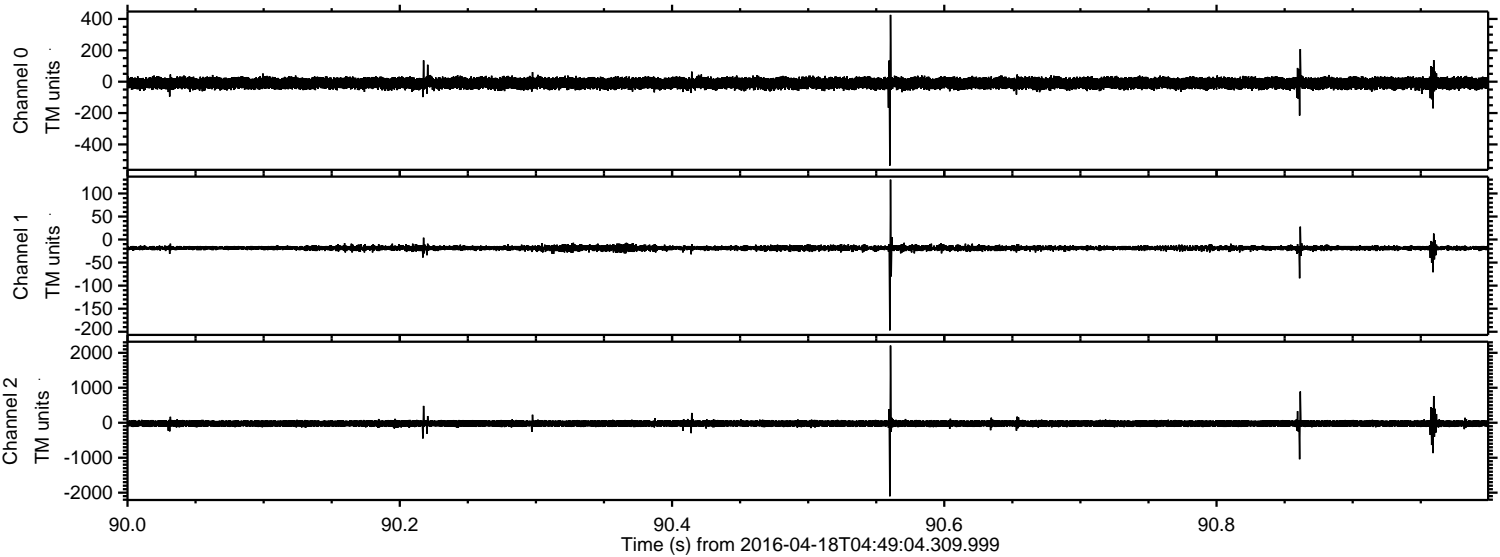



Processed Mon May 9 04:15:34 2016 by ELM ver.2012-10-06 from 001\_elm20160418\_044903\_\_dat00.bin

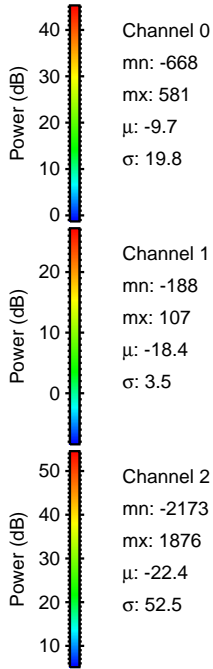
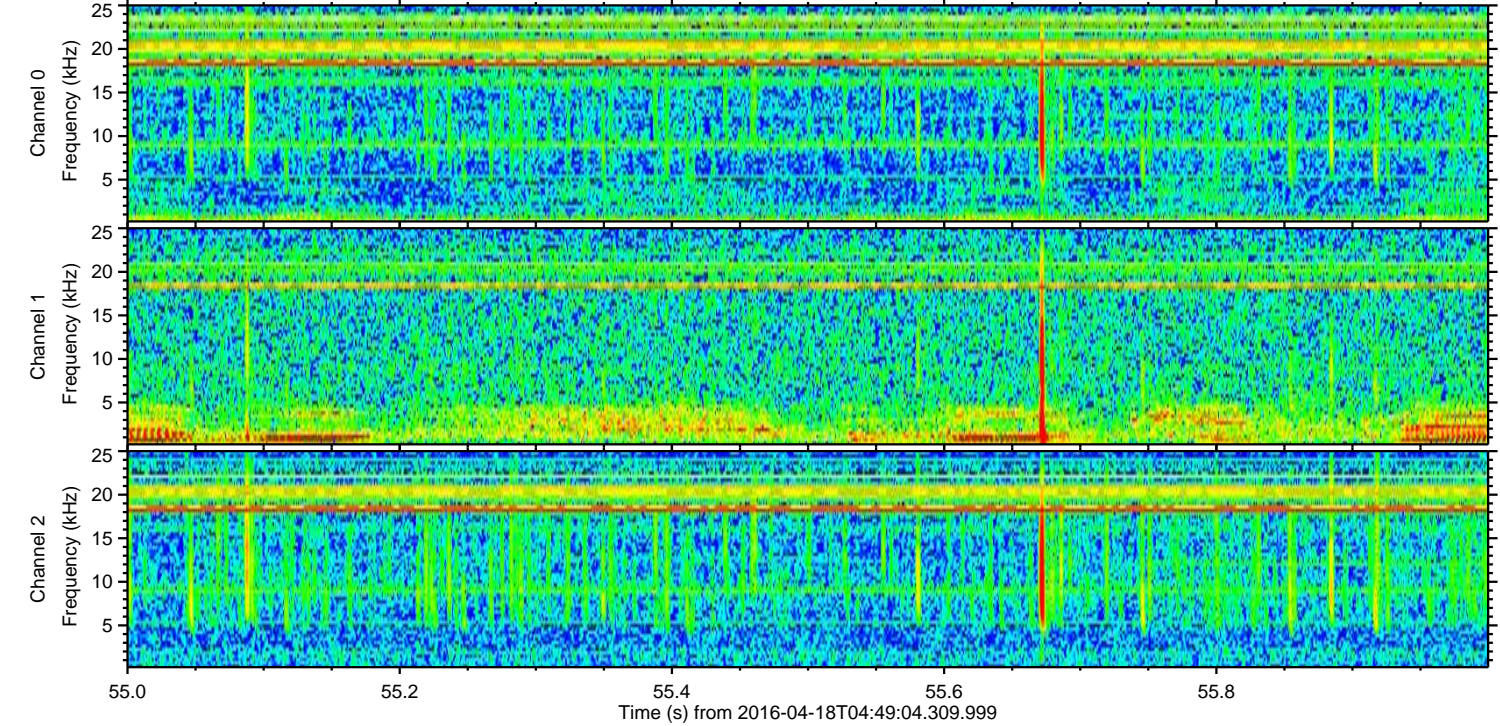
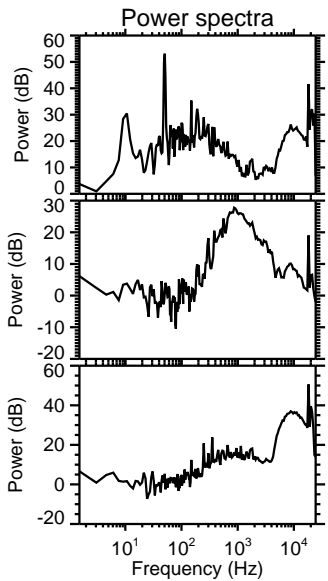
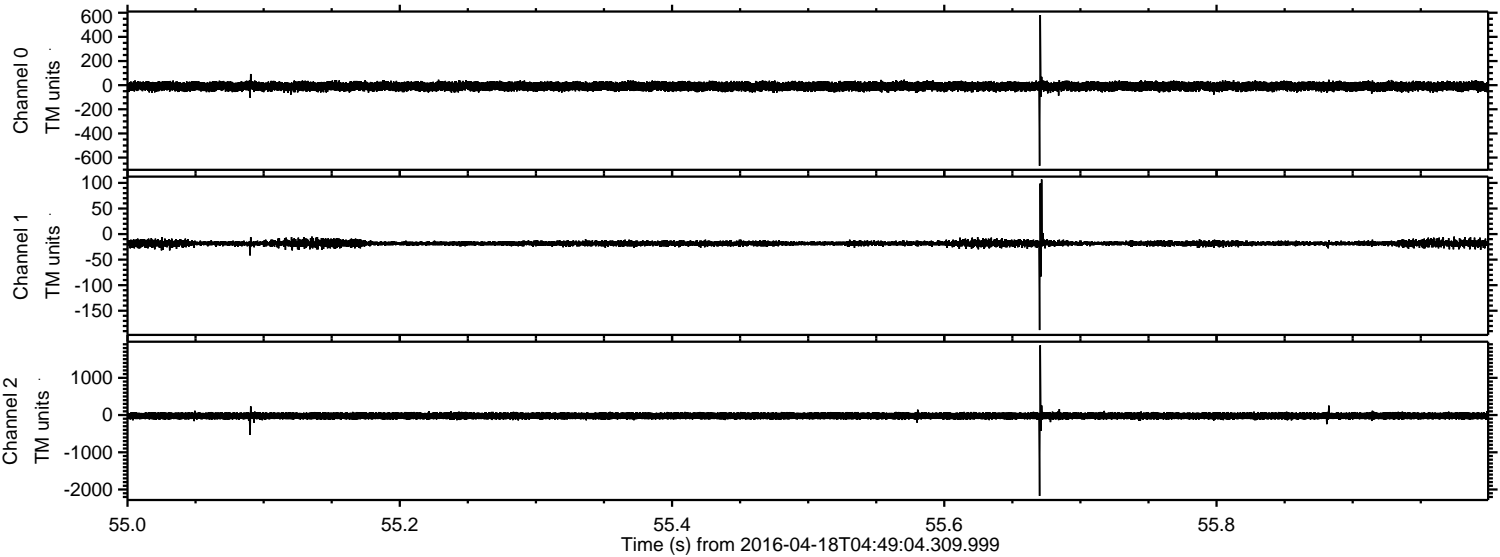

Channel 0  
mn: -668  
mx: 581  
 $\mu$ : -9.7  
 $\sigma$ : 19.8

Channel 1  
mn: -188  
mx: 107  
 $\mu$ : -18.4  
 $\sigma$ : 3.5

Channel 2  
mn: -2173  
mx: 1876  
 $\mu$ : -22.4  
 $\sigma$ : 52.5



Processed Mon May 9 04:15:35 2016 by ELM ver.2012-10-06 from 001\_\_elm20160418\_044903\_\_dat00.bin

