

ELMAVAN 3D WAVEFORMS (Measured data sampled at 50 kHz) 51000 packets of 144 samples from 2016-04-18T01:03:54.004.999.

Processed Mon May 9 03:28:52 2016 by ELM ver.2012-10-06 from 001__elm20160418_010353__dat00.bin

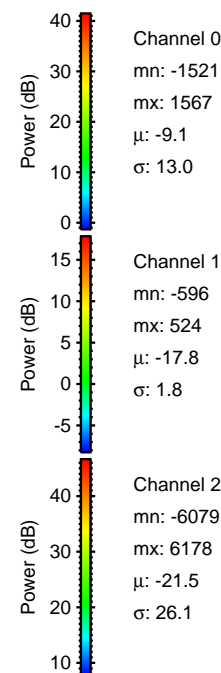
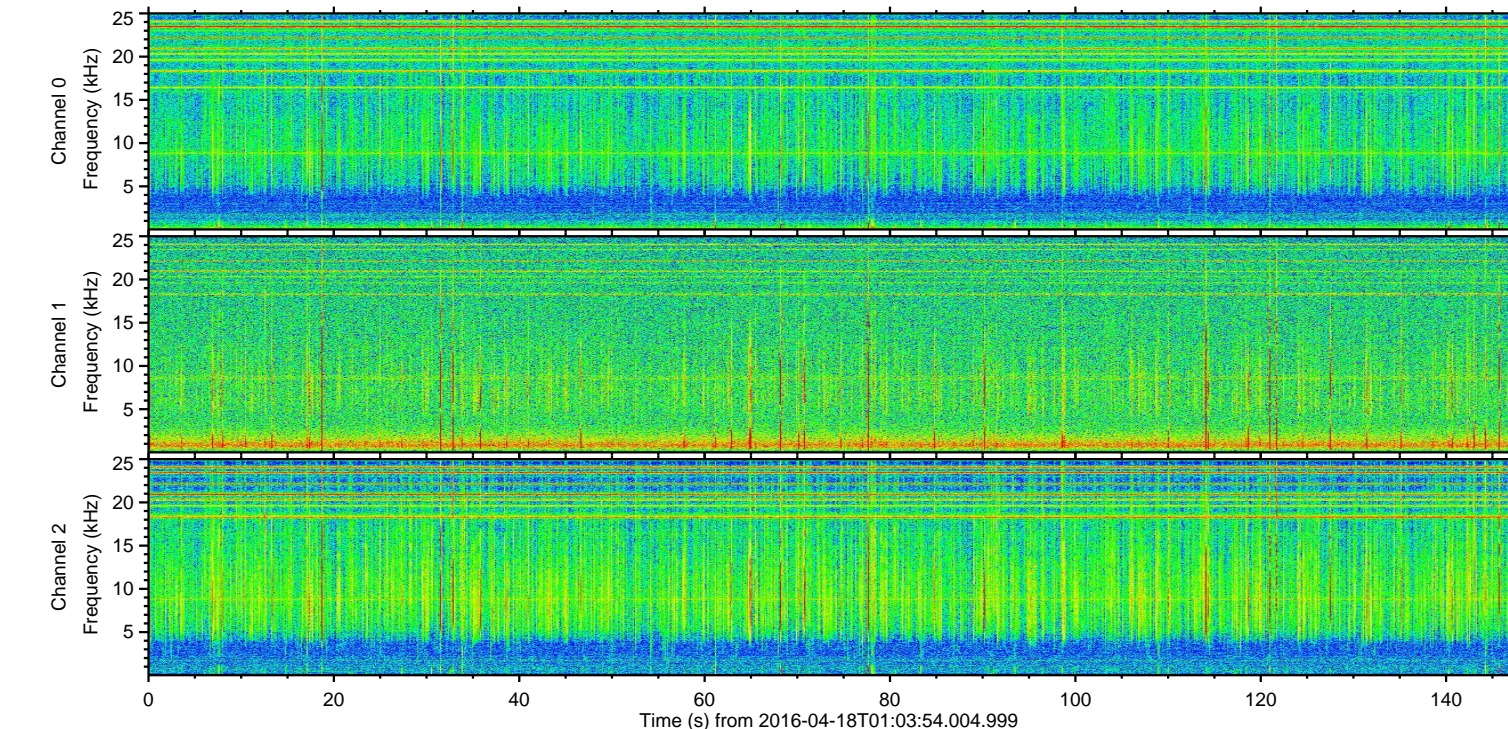
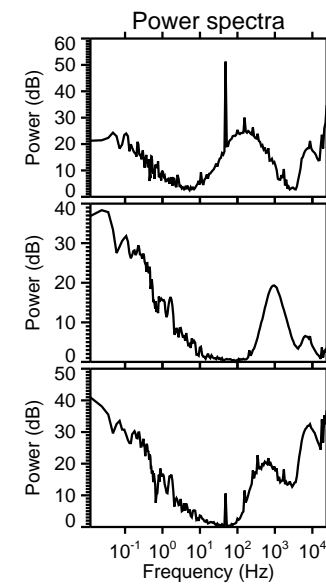
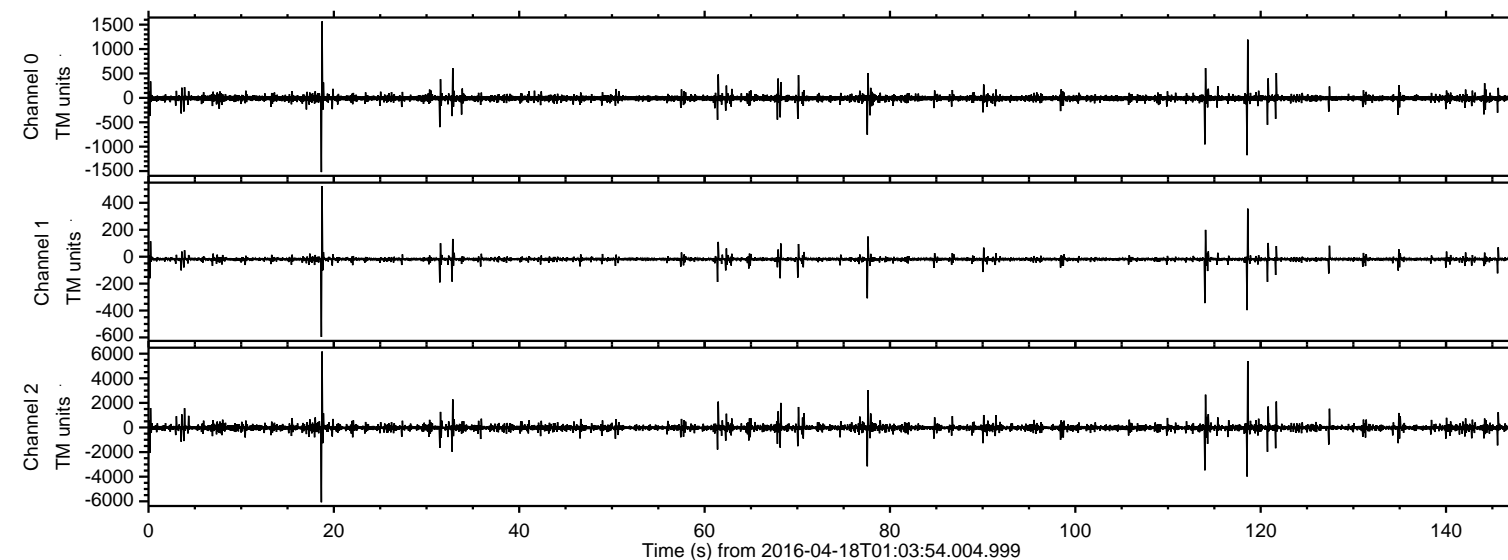

ELMAVAN 3D WAVEFORMS (Measured data sampled at 50 kHz) 51000 packets of 144 samples from 2016-04-18T01:03:54.004.999. Part 19/147

Processed Mon May 9 03:29:04 2016 by ELM ver.2012-10-06 from 001__elm20160418_010353__dat00.bin

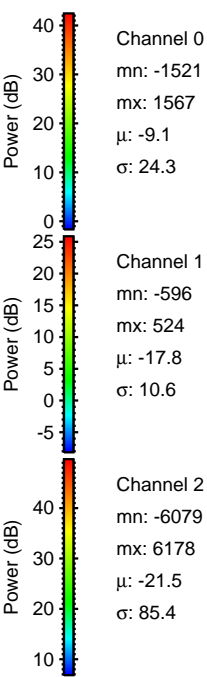
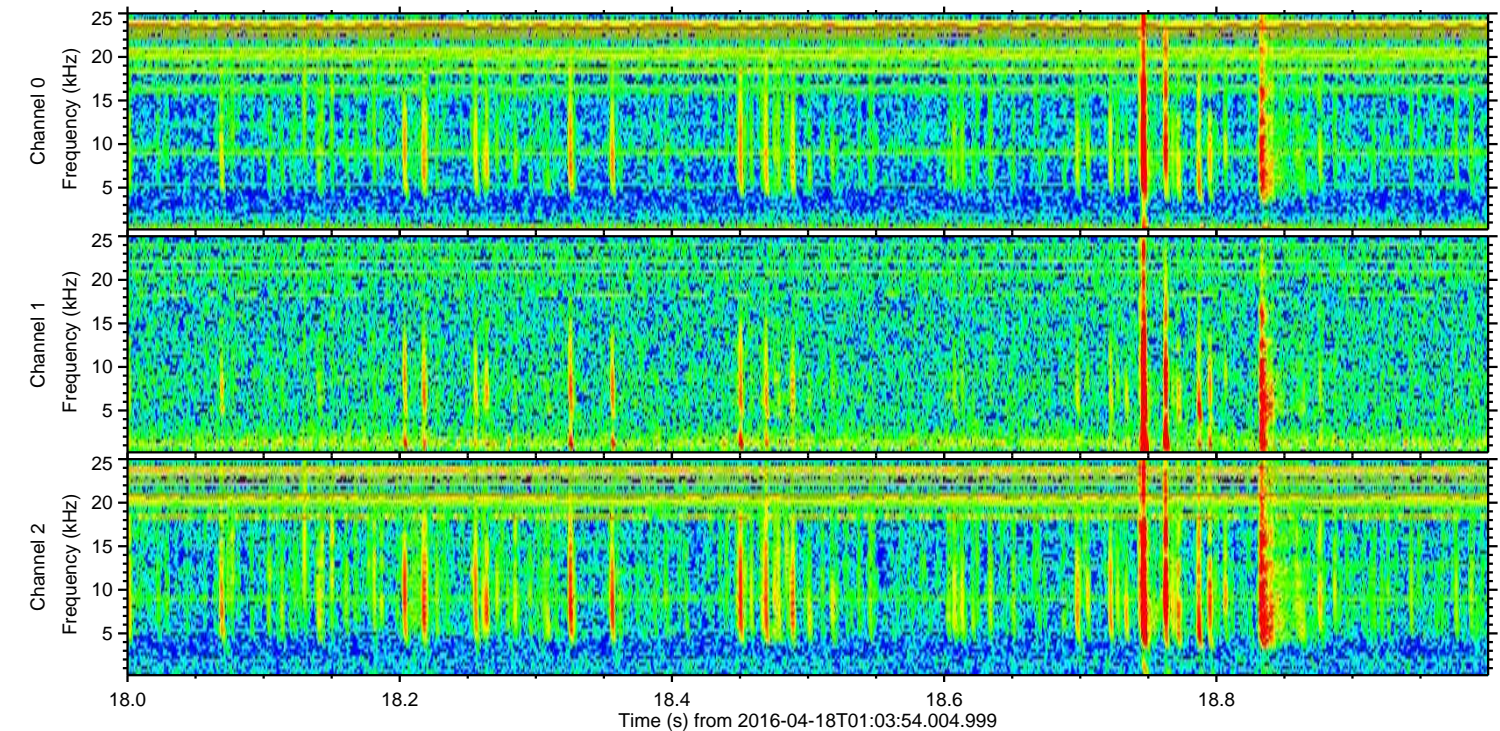
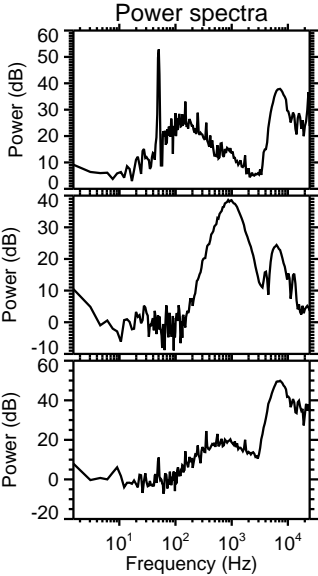
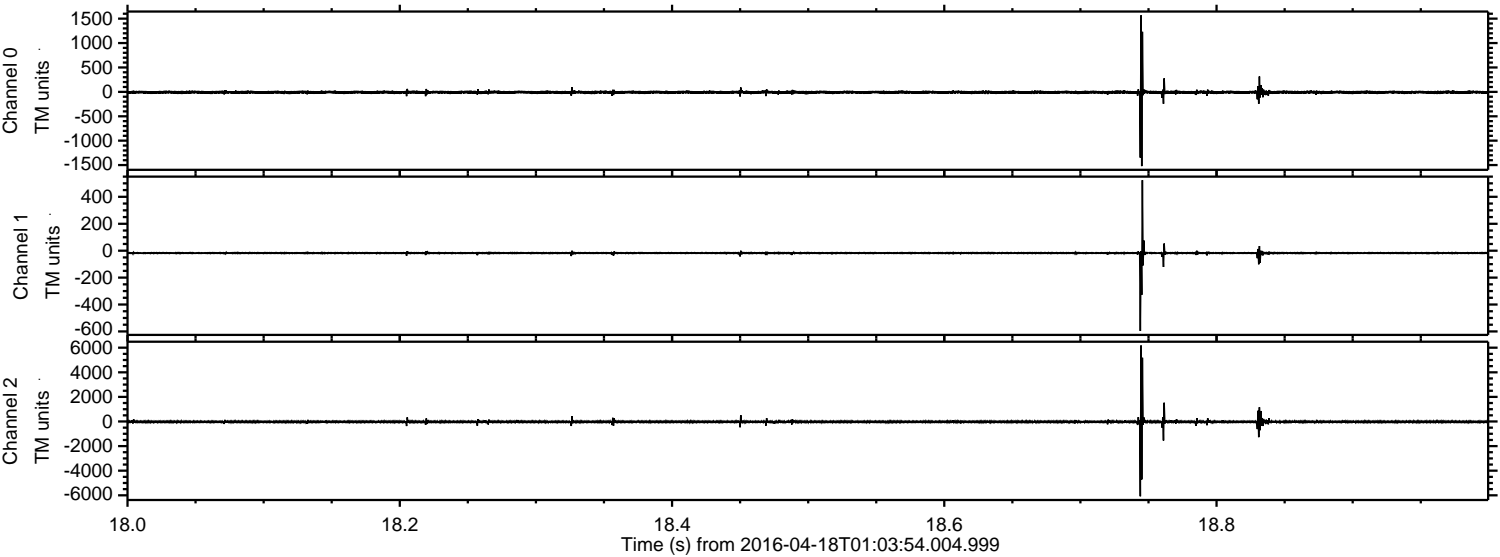

ELMAVAN 3D WAVEFORMS (Measured data sampled at 50 kHz) 51000 packets of 144 samples from 2016-04-18T01:03:54.004.999. Part 119/147

Processed Mon May 9 03:29:05 2016 by ELM ver.2012-10-06 from 001__elm20160418_010353__dat00.bin

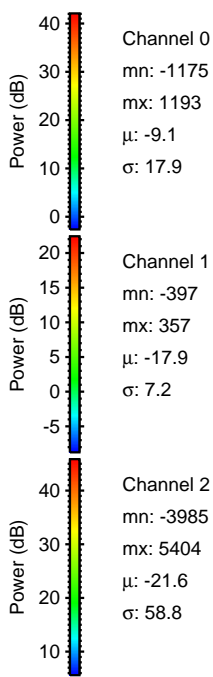
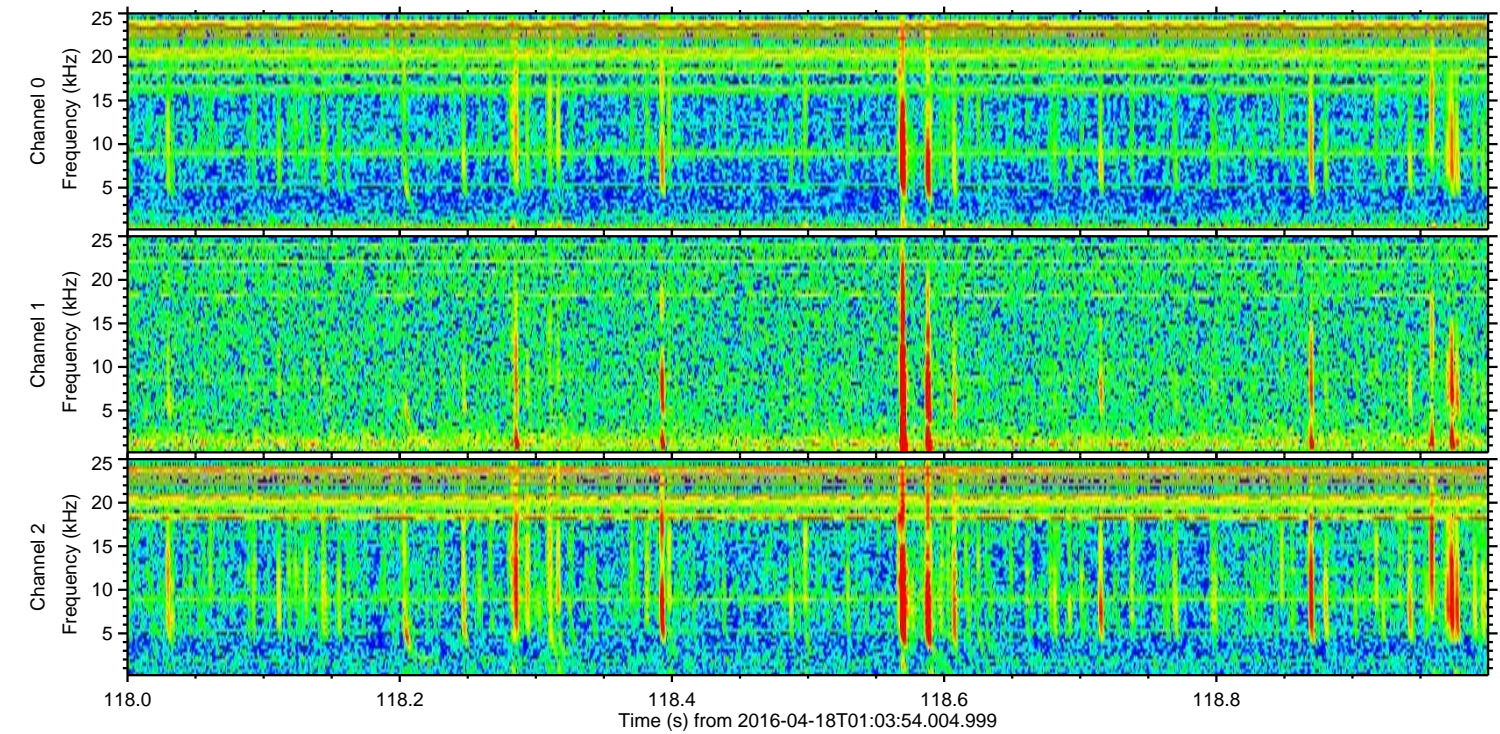
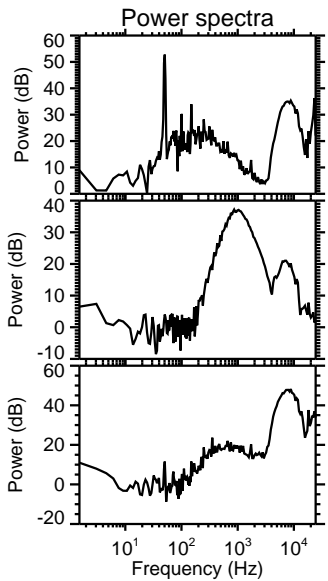
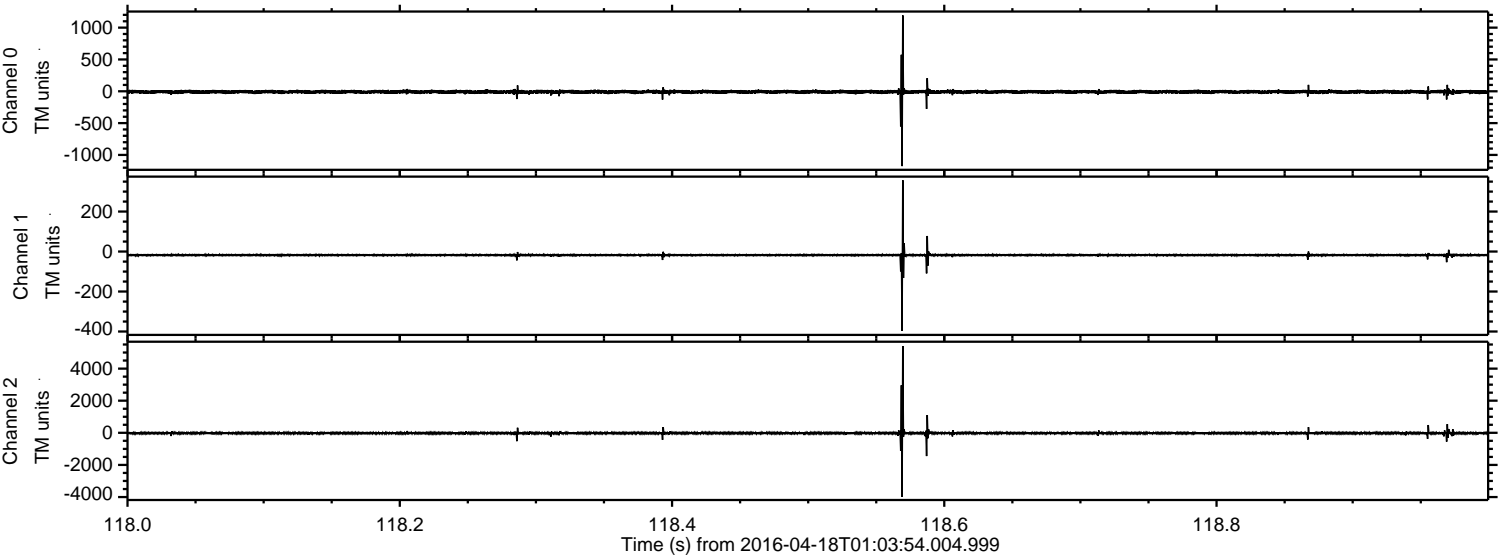

ELMAVAN 3D WAVEFORMS (Measured data sampled at 50 kHz) 51000 packets of 144 samples from 2016-04-18T01:03:54.004.999. Part 115/147

Processed Mon May 9 03:29:06 2016 by ELM ver.2012-10-06 from 001__elm20160418_010353__dat00.bin

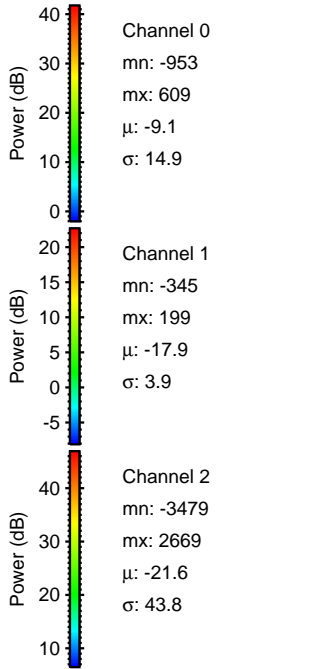
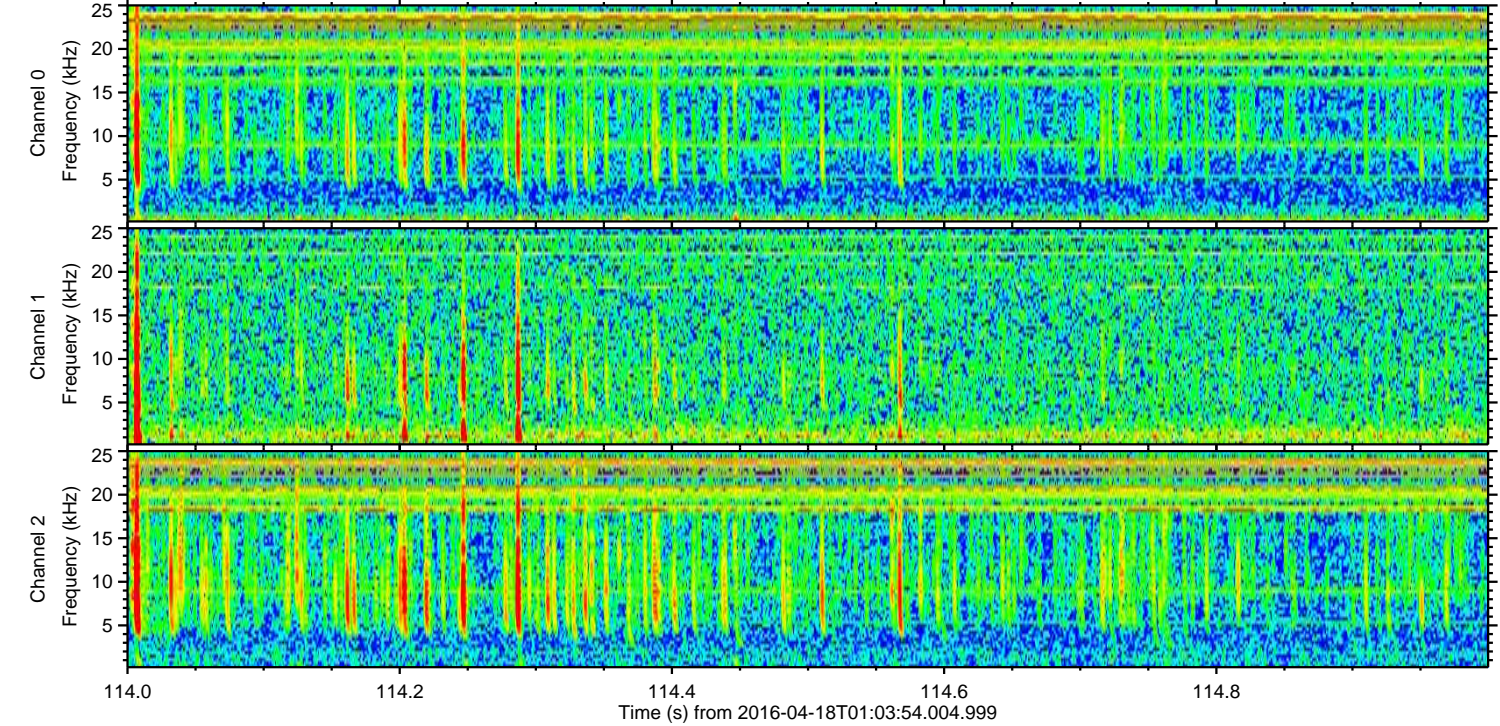
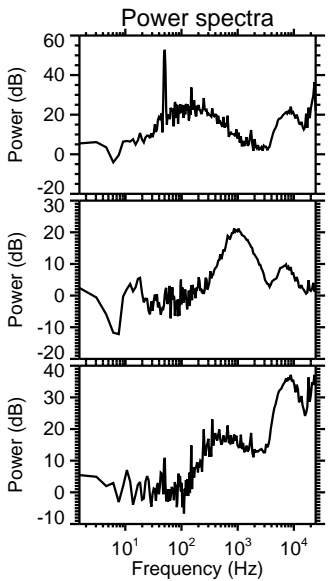
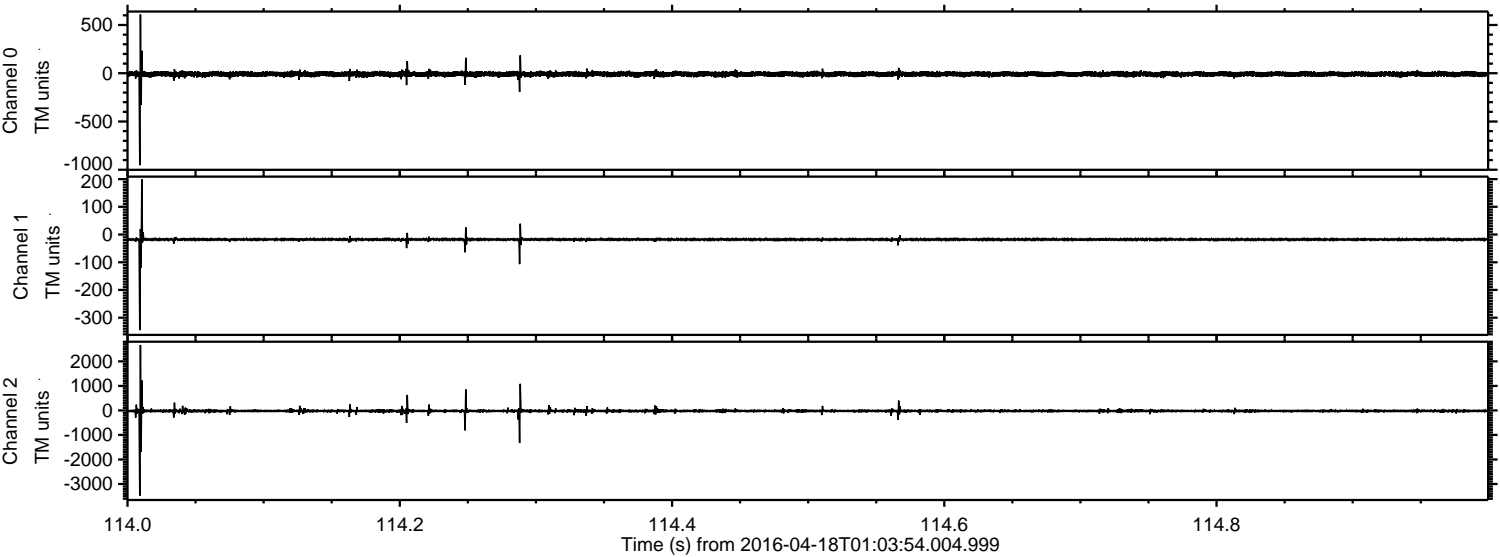

Processed Mon May 9 03:29:07 2016 by ELM ver.2012-10-06 from 001__elm20160418_010353__dat00.bin

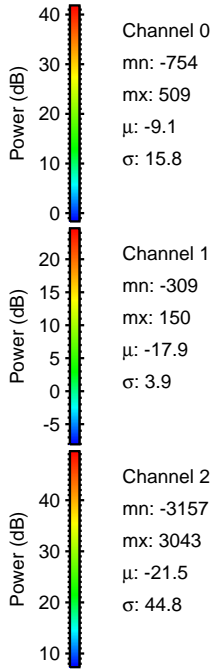
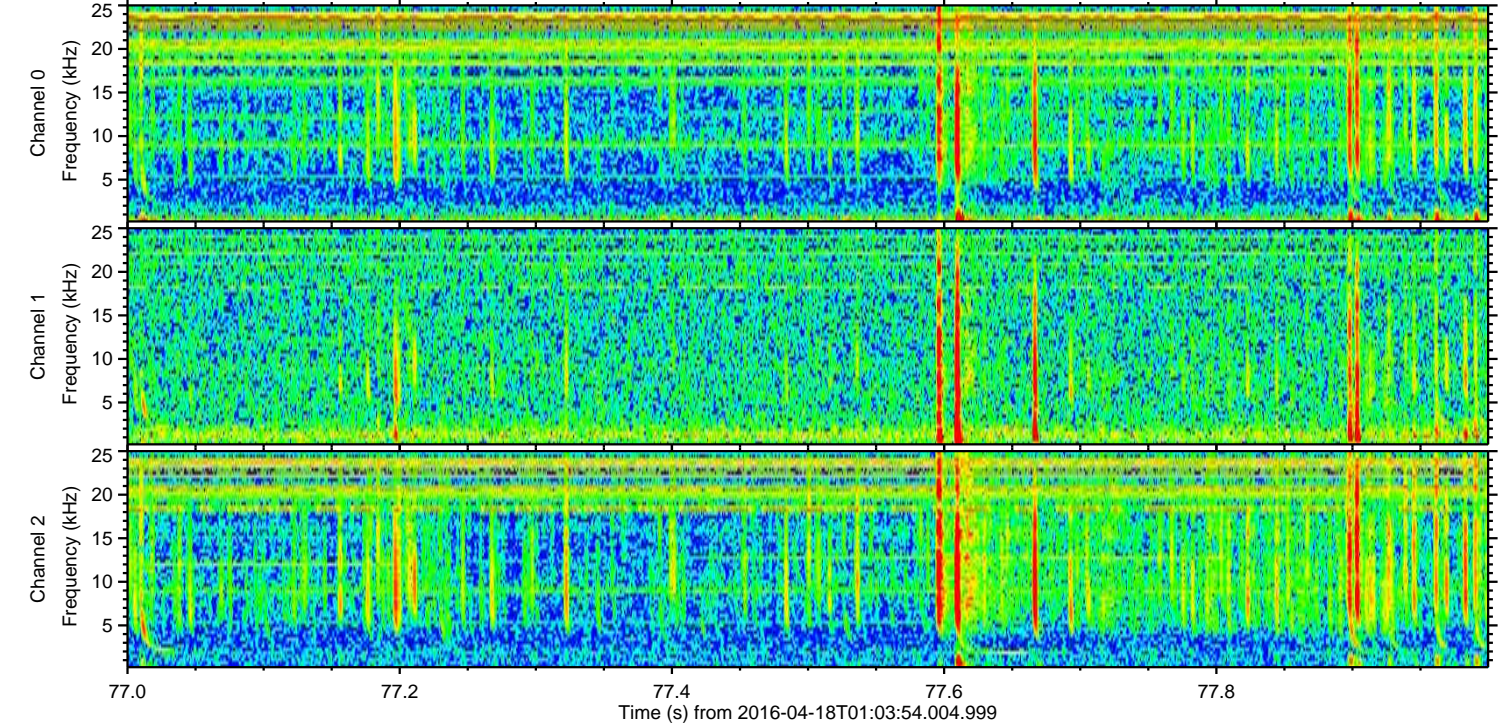
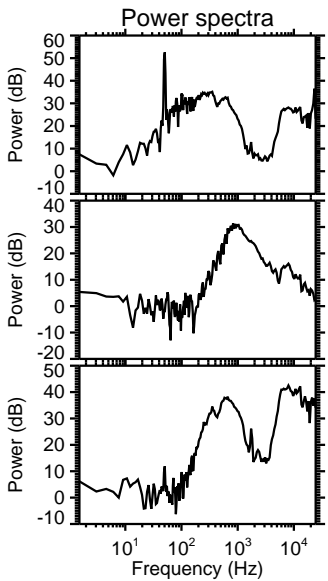
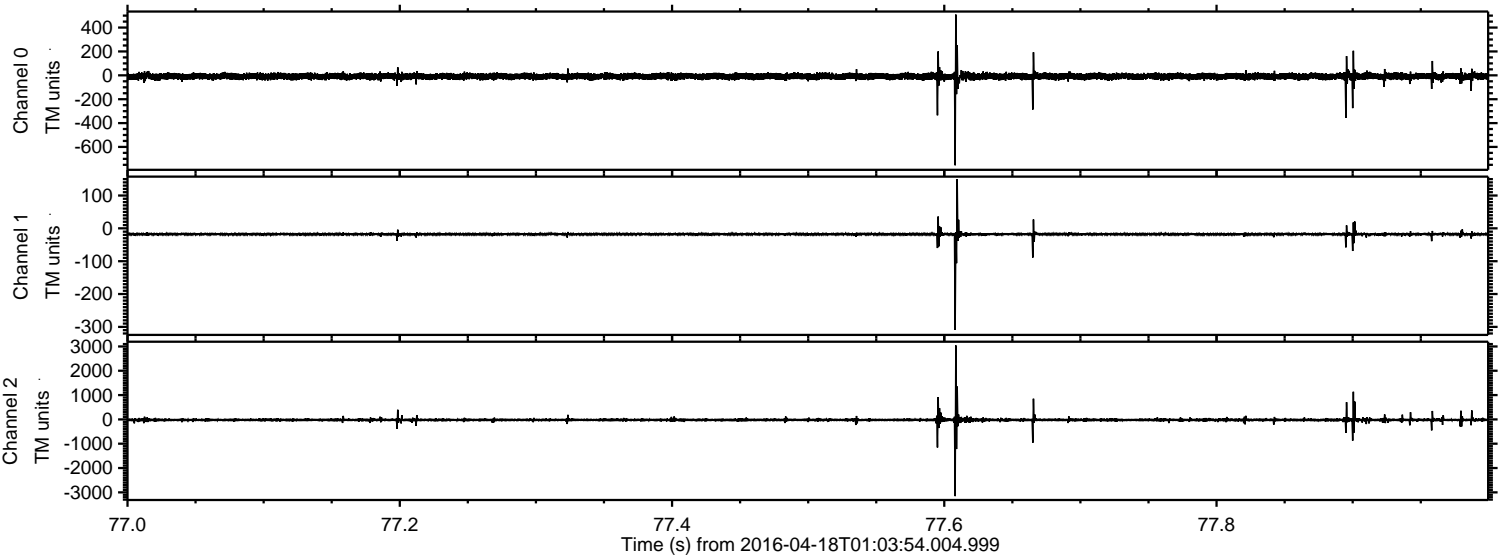

Processed Mon May 9 03:29:08 2016 by ELM ver.2012-10-06 from 001__elm20160418_010353__dat00.bin

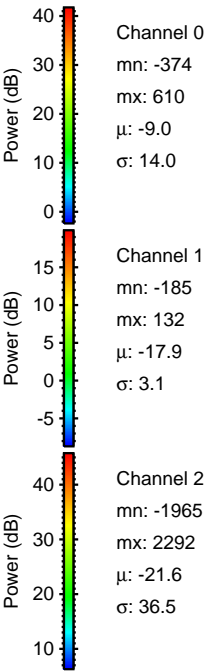
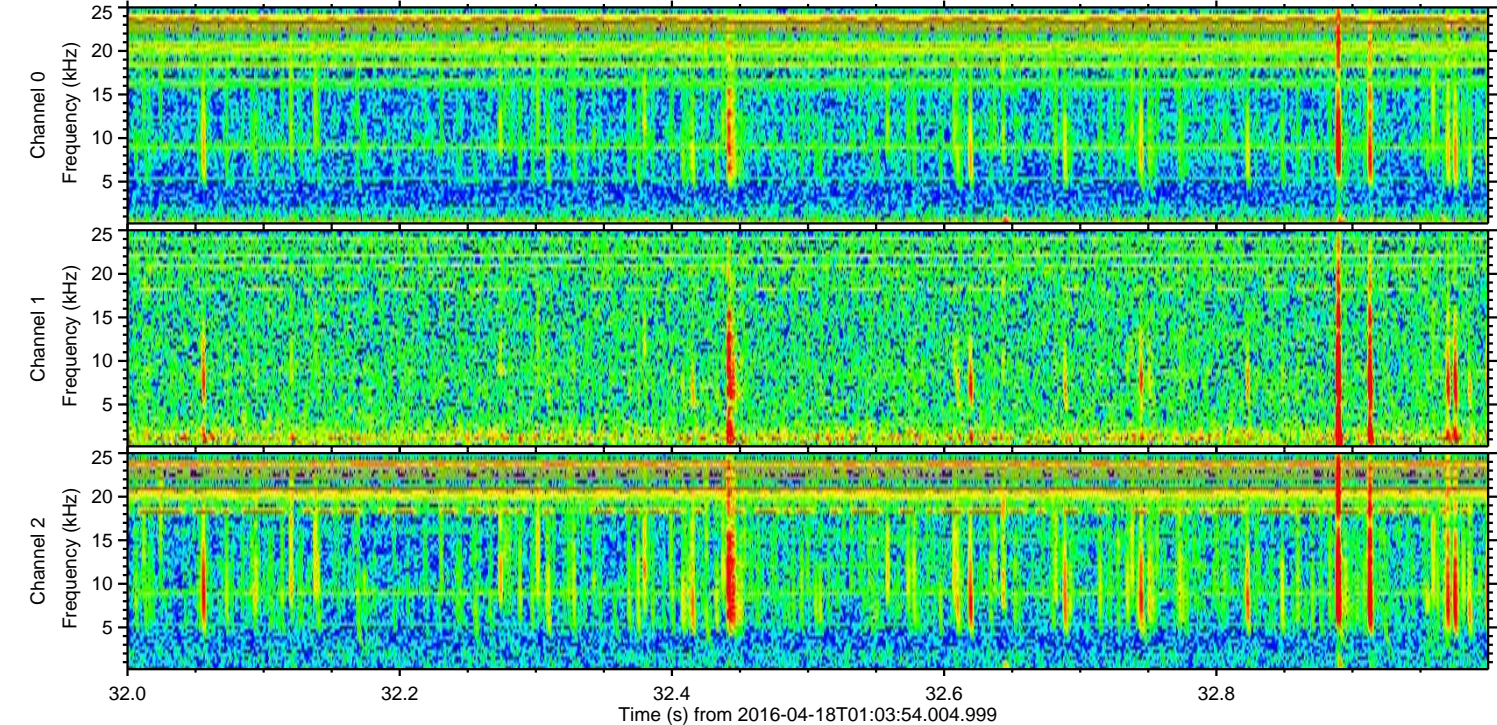
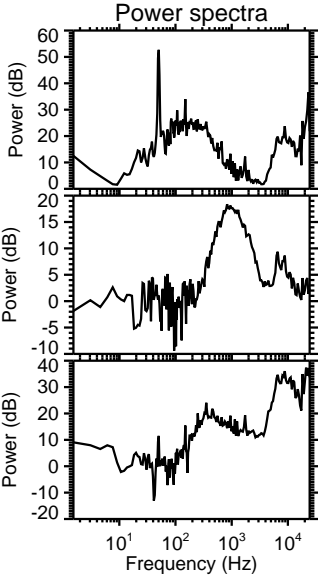
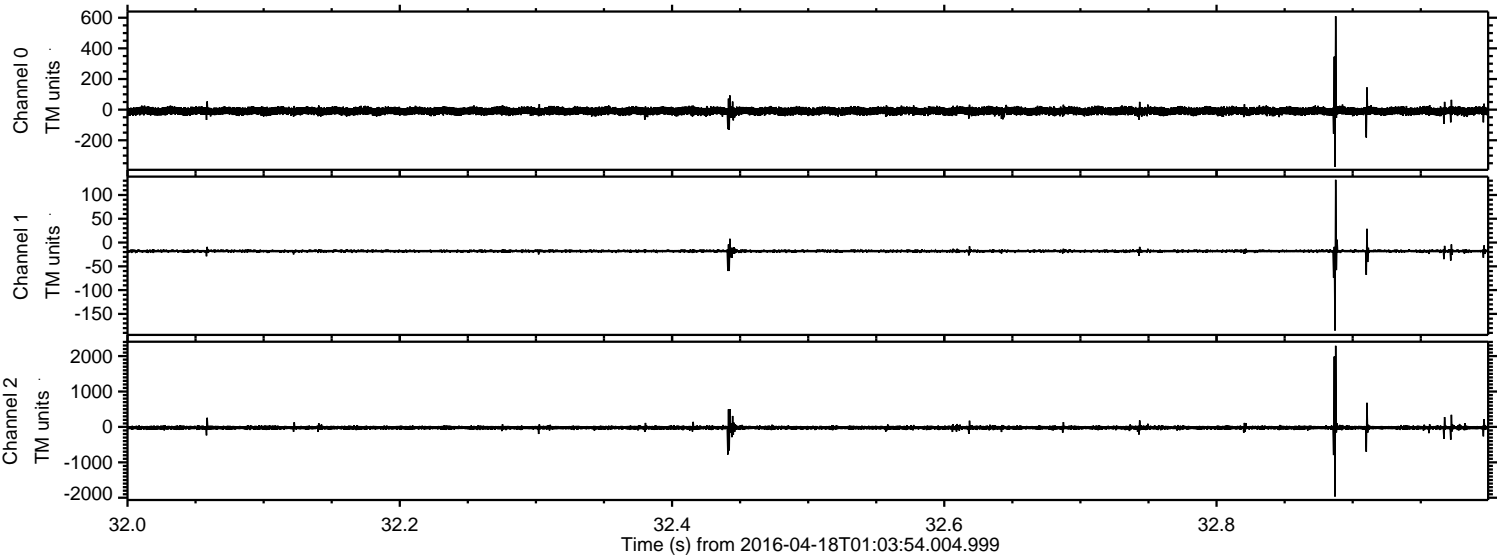

ELMAVAN 3D WAVEFORMS (Measured data sampled at 50 kHz) 51000 packets of 144 samples from 2016-04-18T01:03:54.004.999. Part 122/147

Processed Mon May 9 03:29:09 2016 by ELM ver.2012-10-06 from 001__elm20160418_010353__dat00.bin

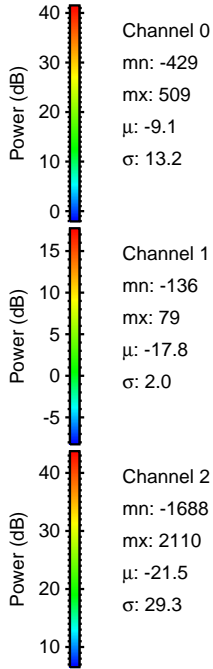
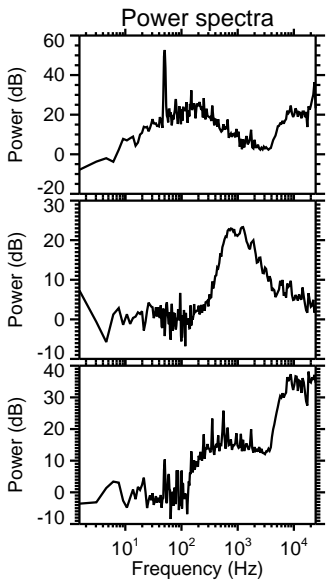
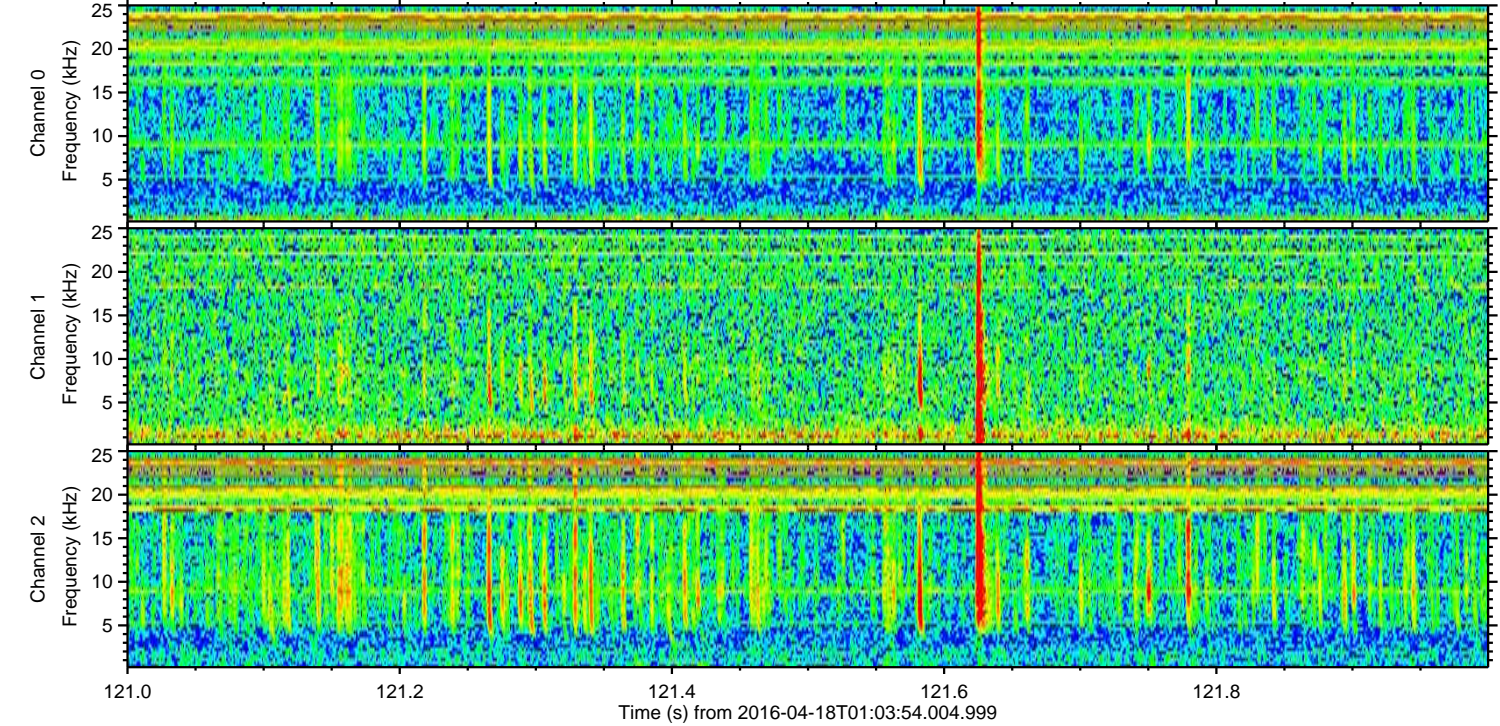
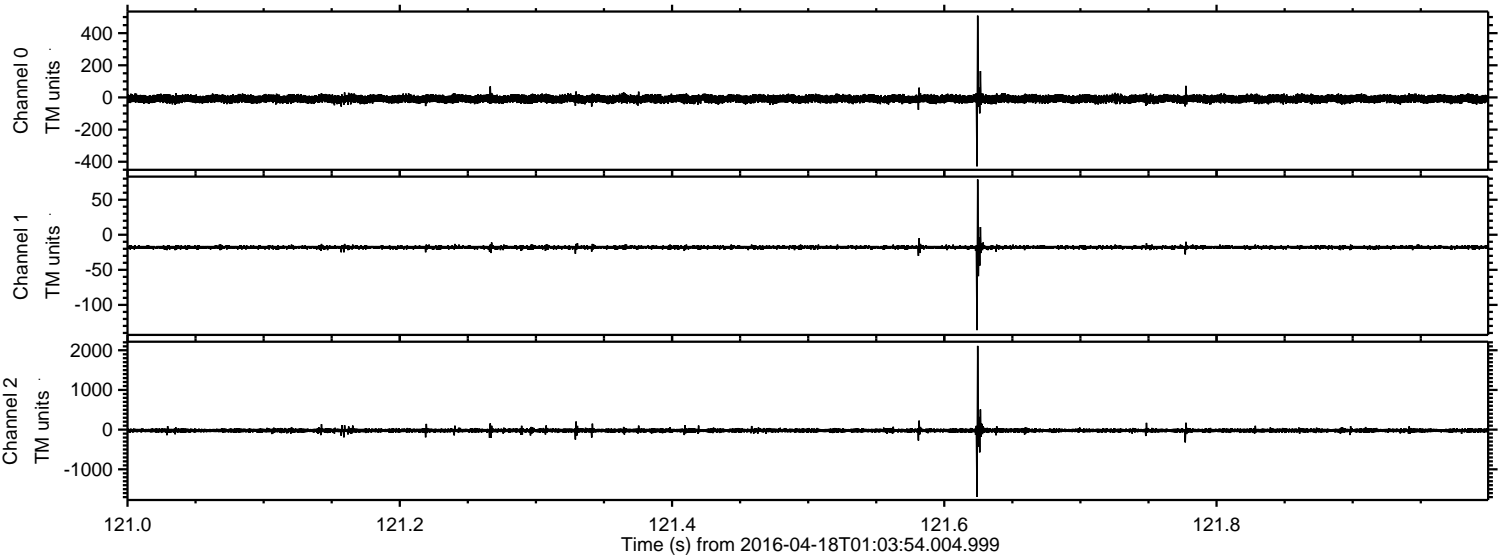

Processed Mon May 9 03:29:09 2016 by ELM ver.2012-10-06 from 001_elm20160418_010353__dat00.bin

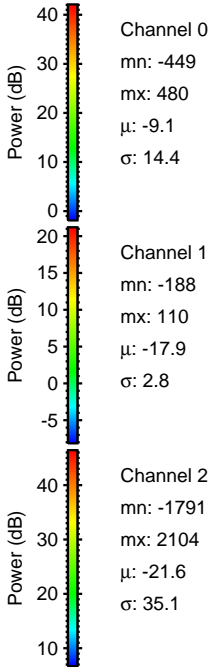
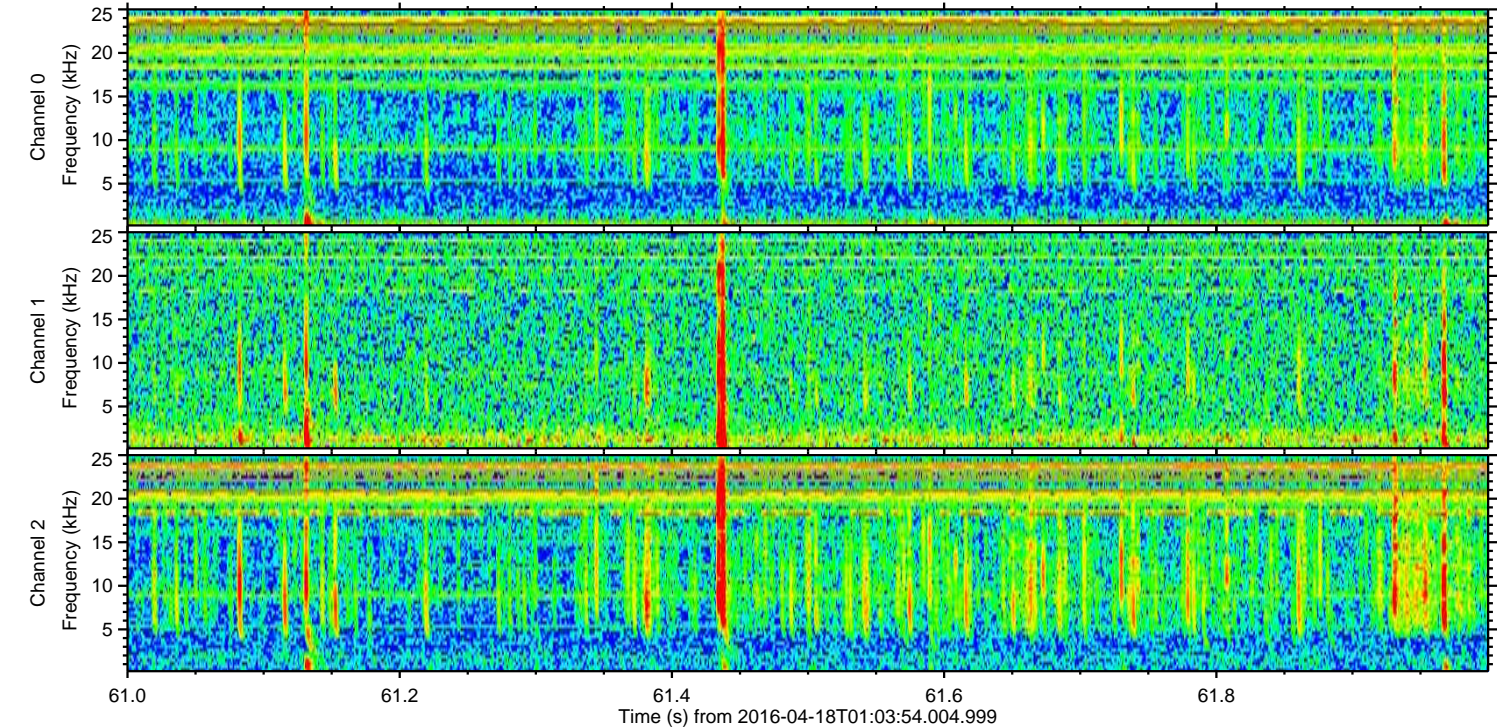
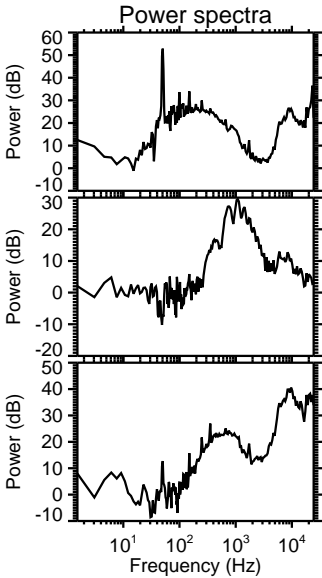
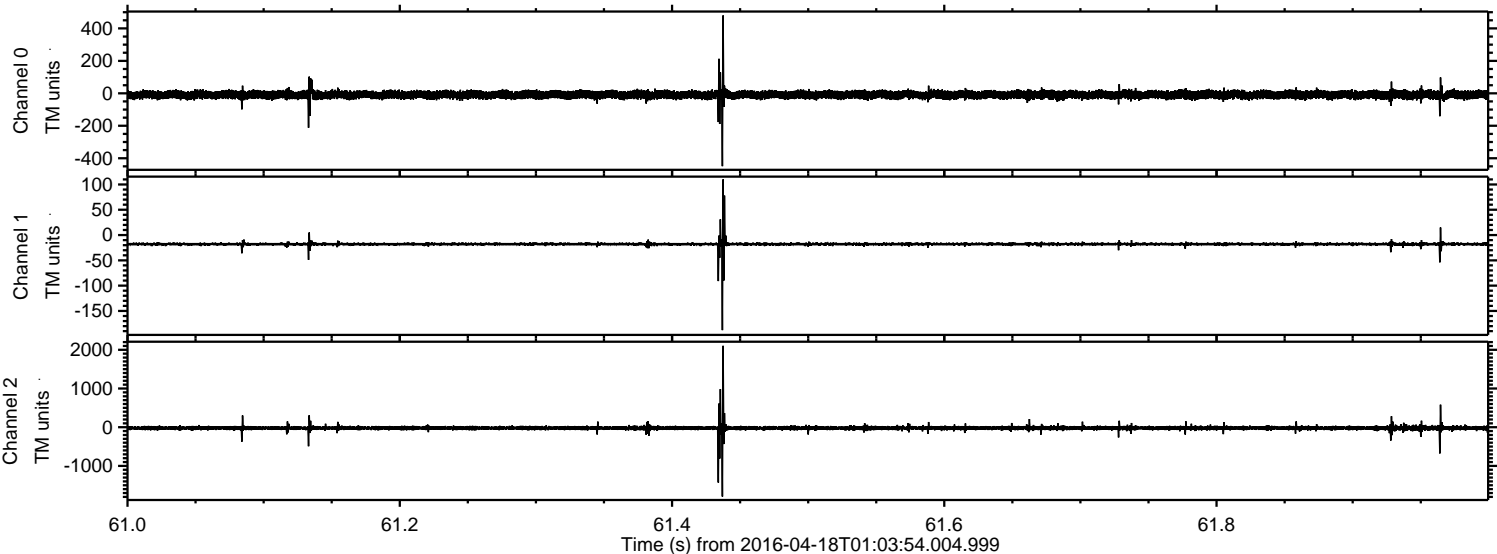

Processed Mon May 9 03:29:10 2016 by ELM ver.2012-10-06 from 001__elm20160418_010353__dat00.bin

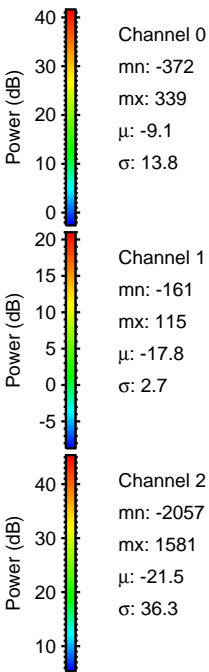
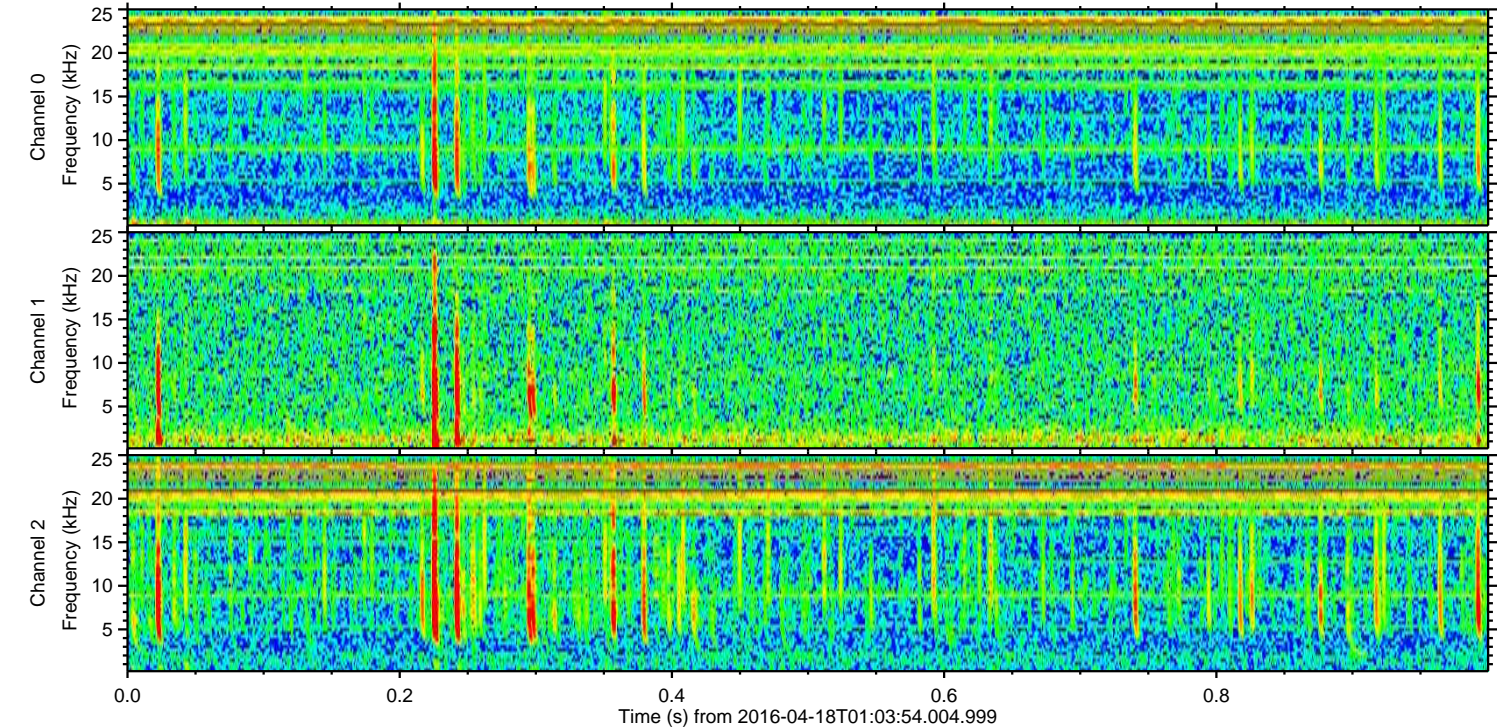
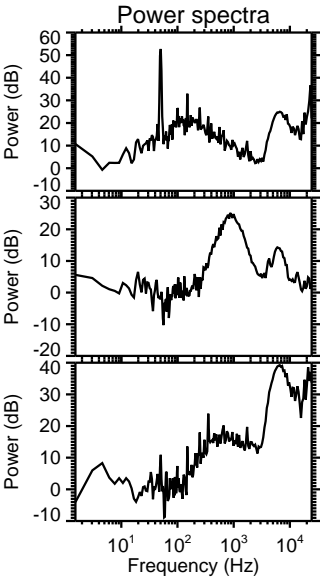
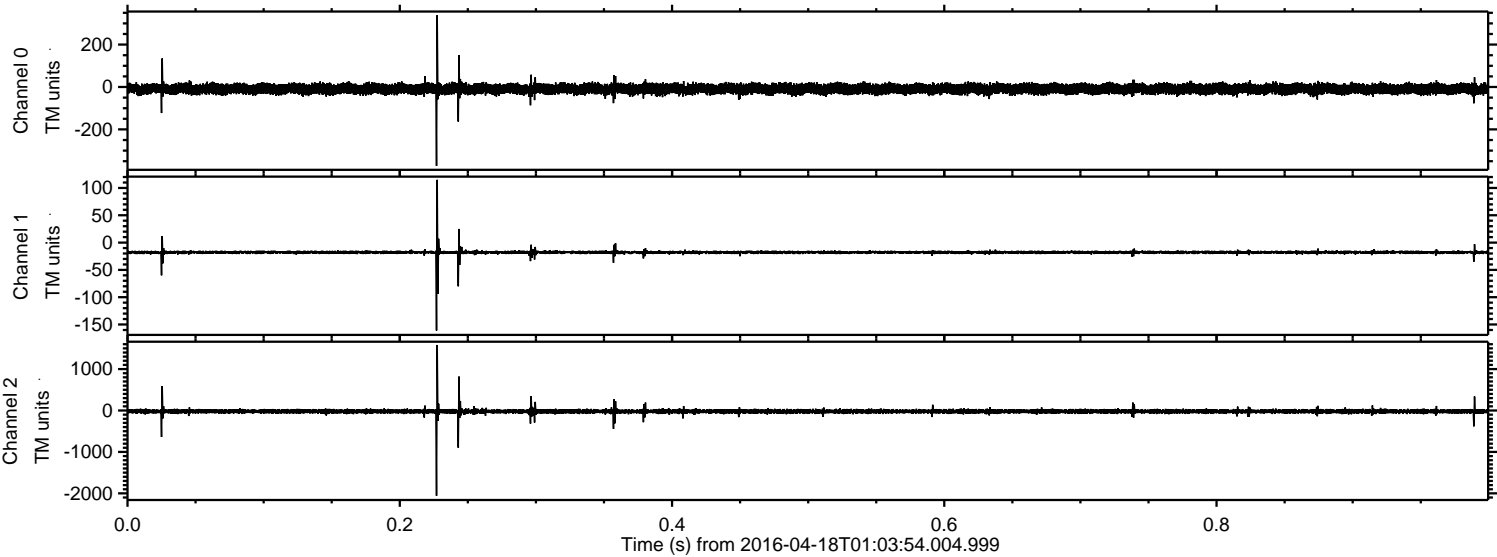

Processed Mon May 9 03:29:11 2016 by ELM ver.2012-10-06 from 001__elm20160418_010353__dat00.bin

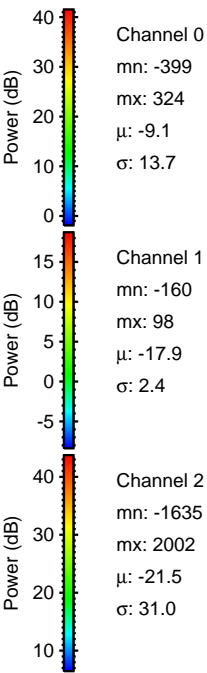
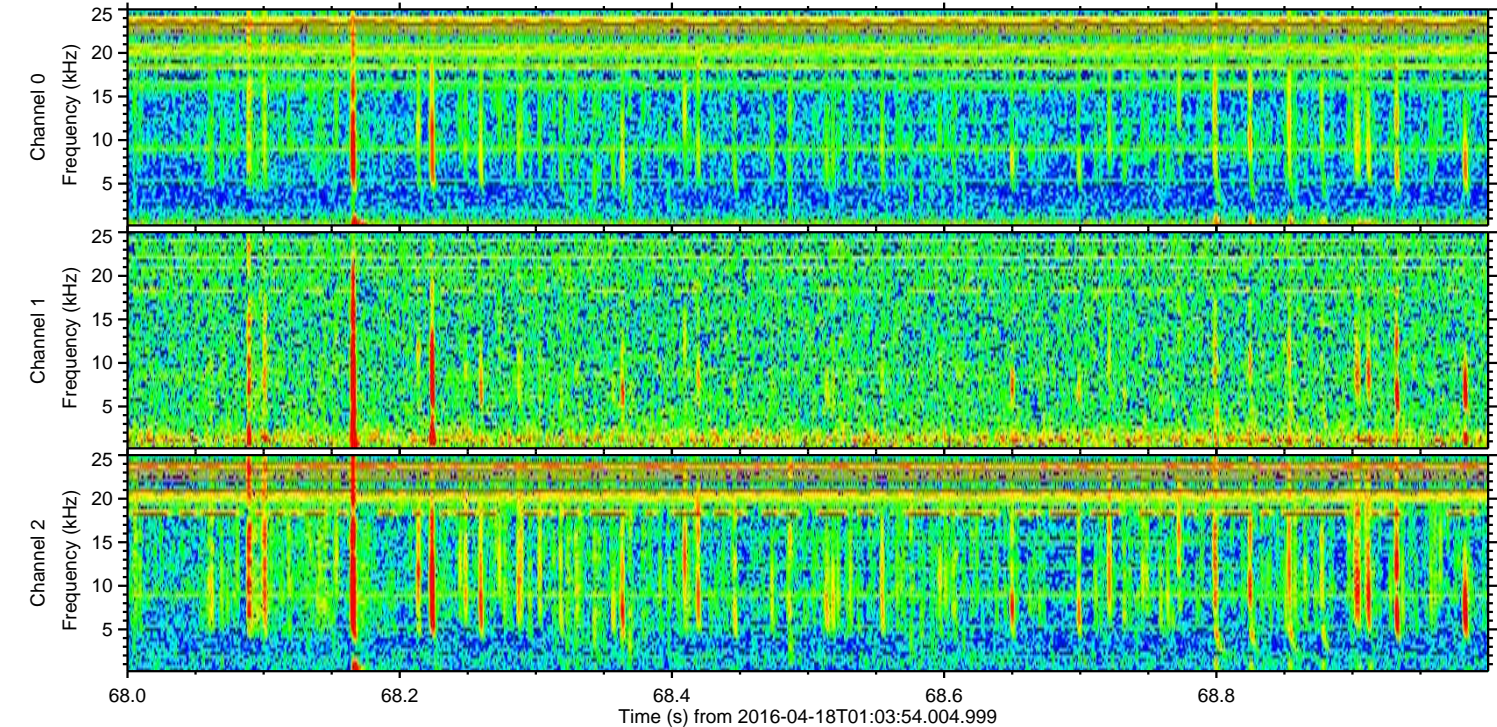
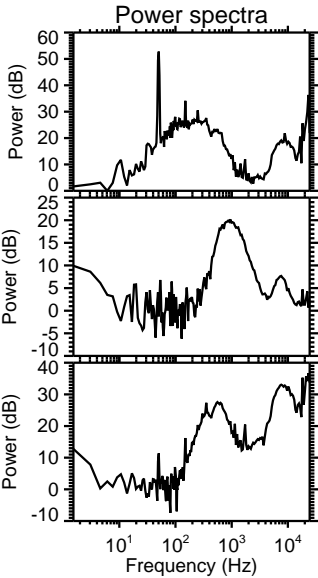
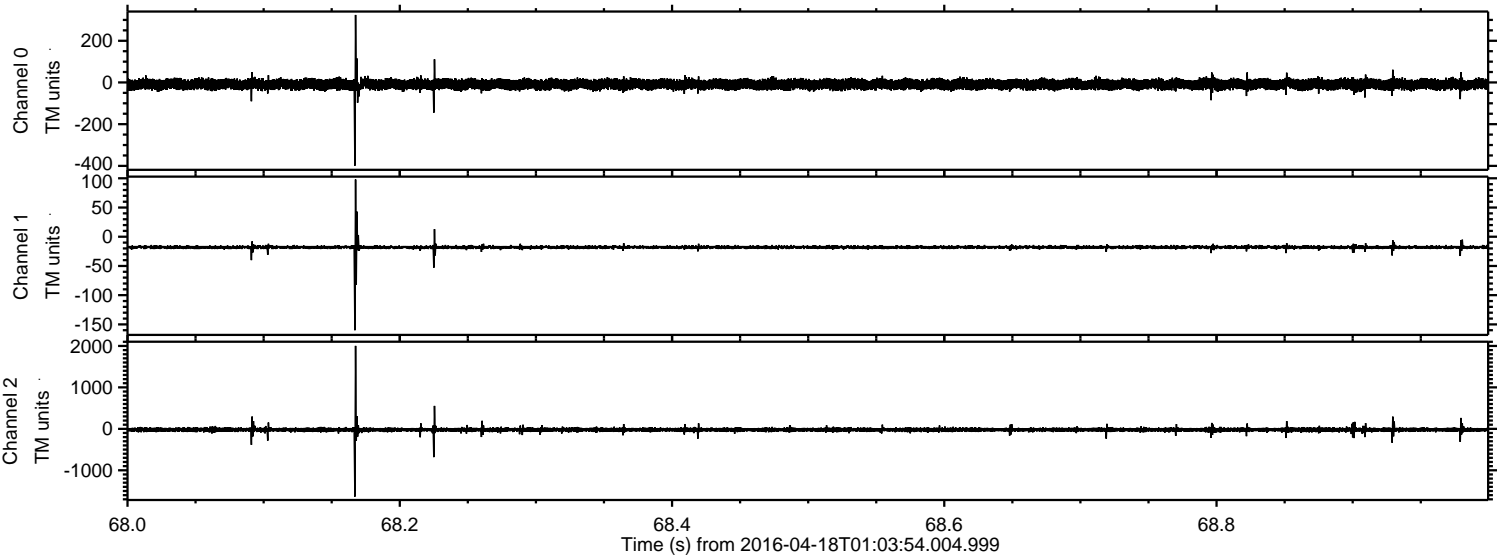

Processed Mon May 9 03:29:12 2016 by ELM ver.2012-10-06 from 001__elm20160418_010353__dat00.bin

