

ELMAVAN 3D WAVEFORMS (Measured data sampled at 50 kHz) 51000 packets of 144 samples from 2016-04-17T19:08:37.843.999.

Processed Mon May 9 02:15:50 2016 by ELM ver.2012-10-06 from 001__elm20160417_190836__dat00.bin

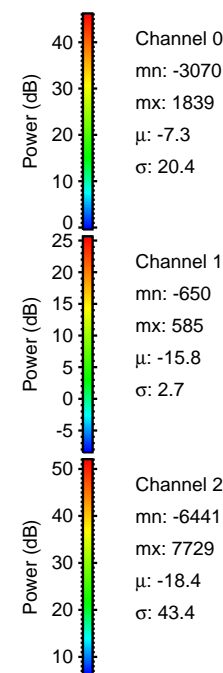
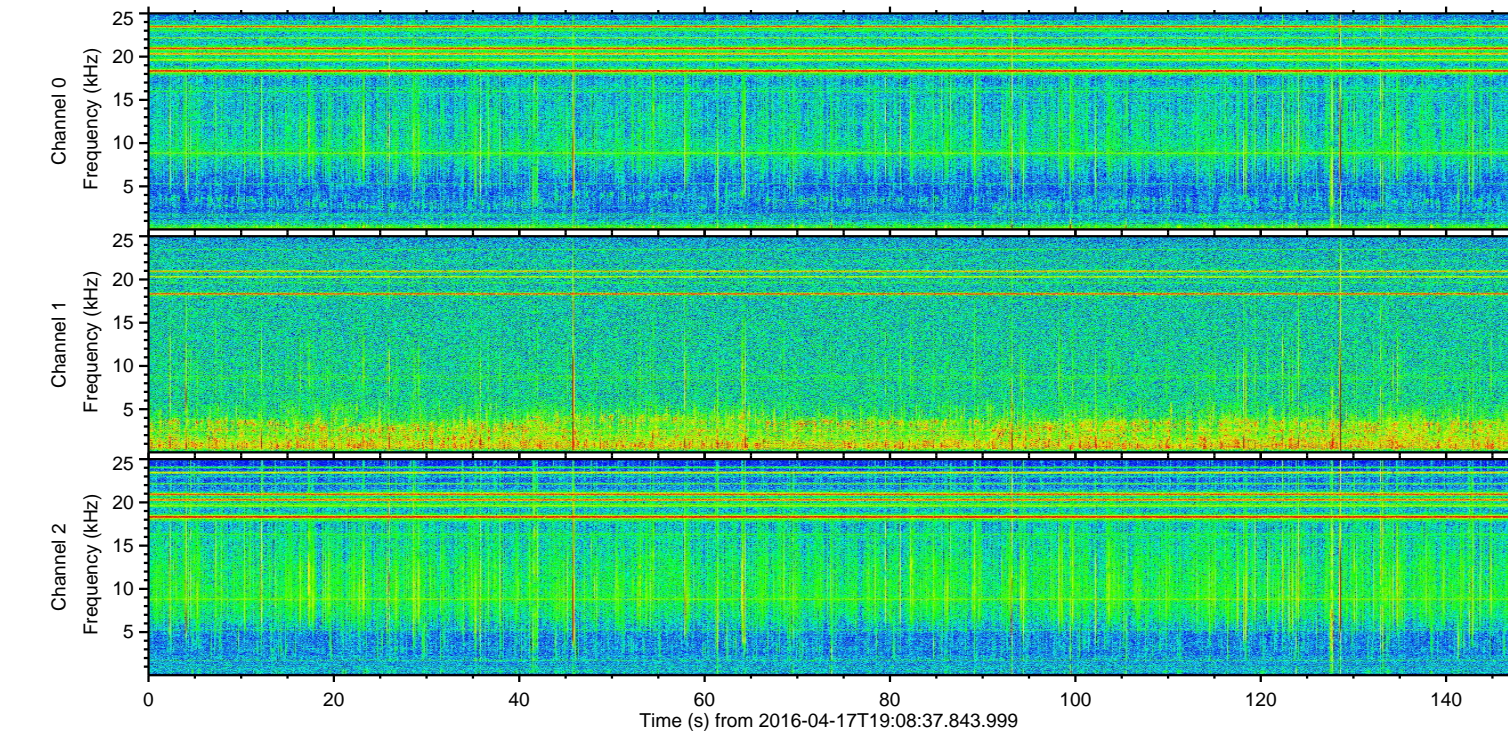
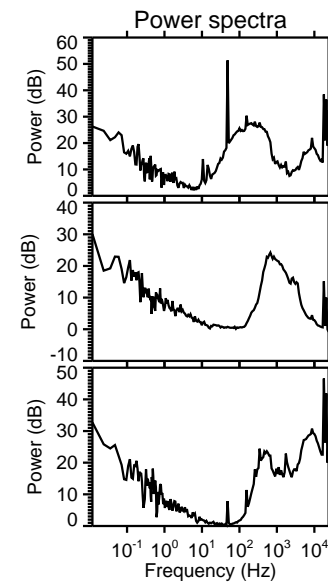
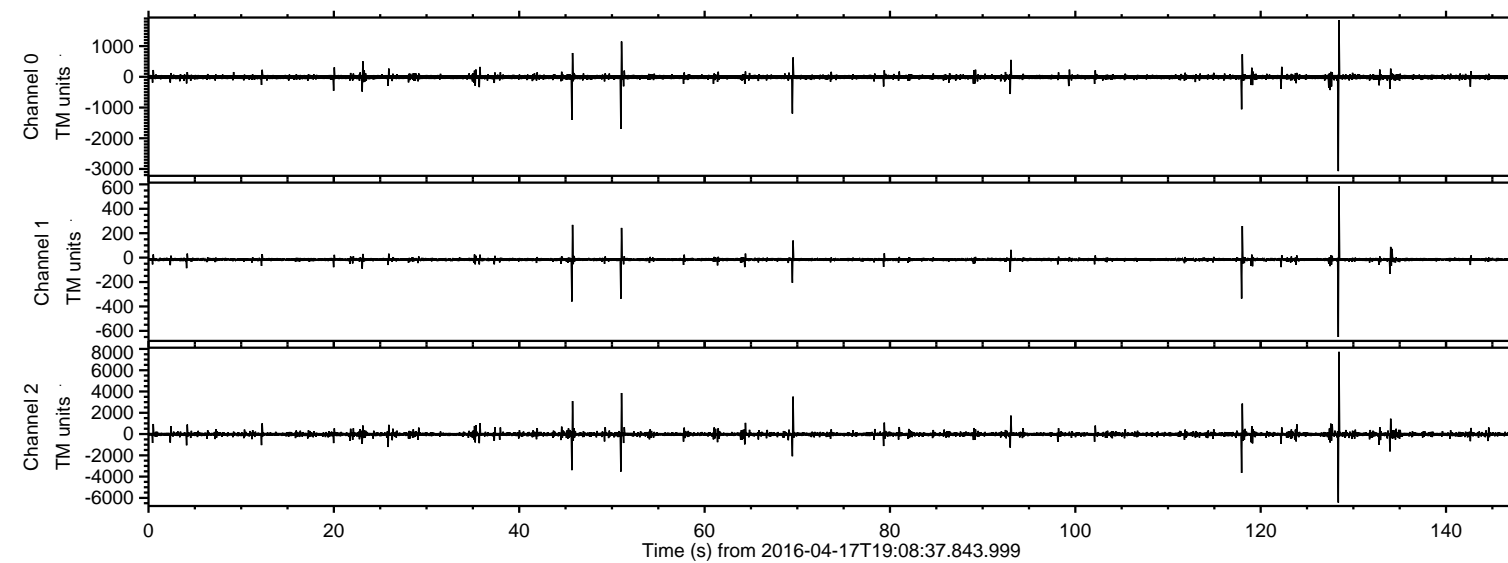

Channel 0
mn: -3070
mx: 1839
 μ : -7.3
 σ : 20.4

Channel 1
mn: -650
mx: 585
 μ : -15.8
 σ : 2.7

Channel 2
mn: -6441
mx: 7729
 μ : -18.4
 σ : 43.4

ELMAVAN 3D WAVEFORMS (Measured data sampled at 50 kHz) 51000 packets of 144 samples from 2016-04-17T19:08:37.843.999. Part 129/147

Processed Mon May 9 02:16:02 2016 by ELM ver.2012-10-06 from 001__elm20160417_190836__dat00.bin

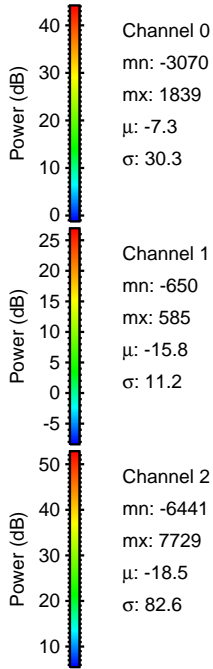
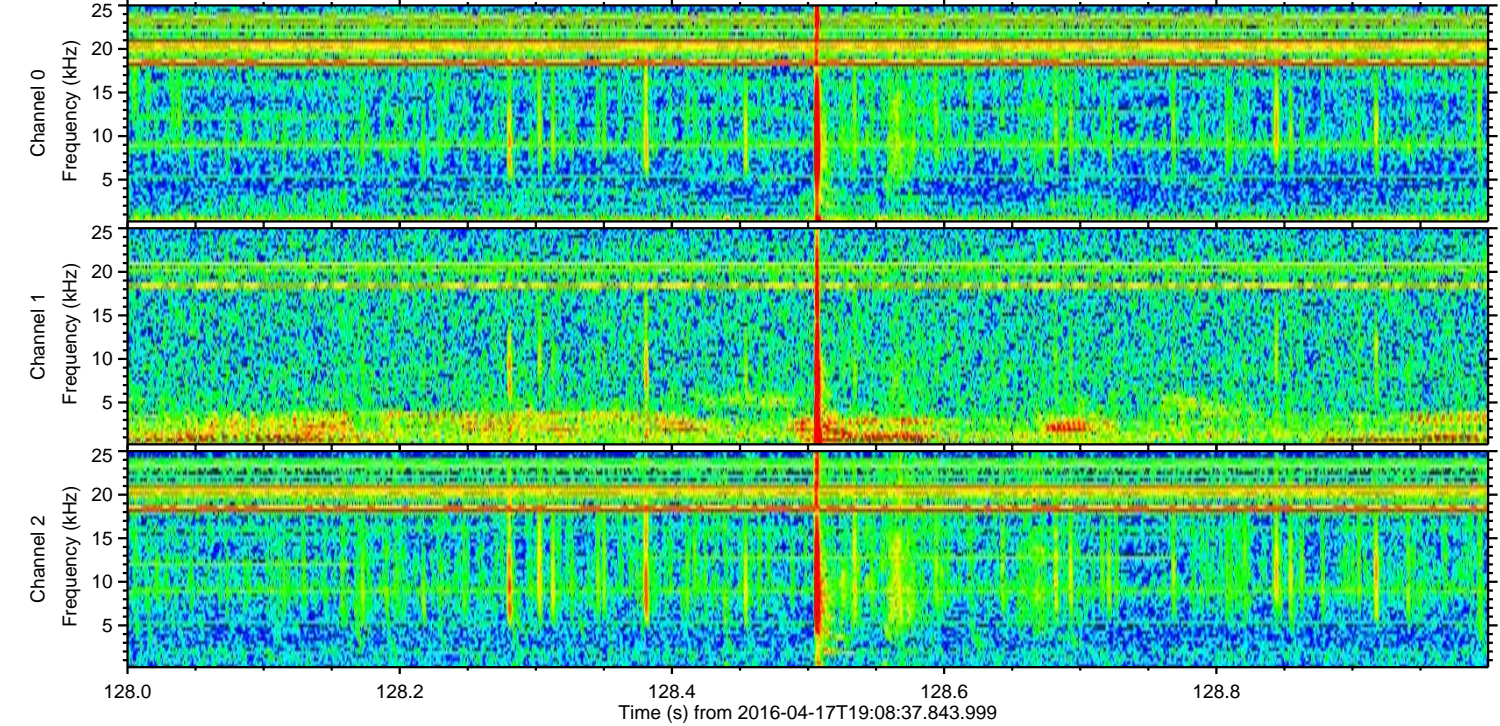
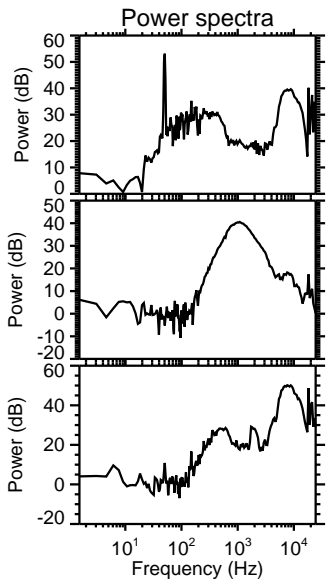
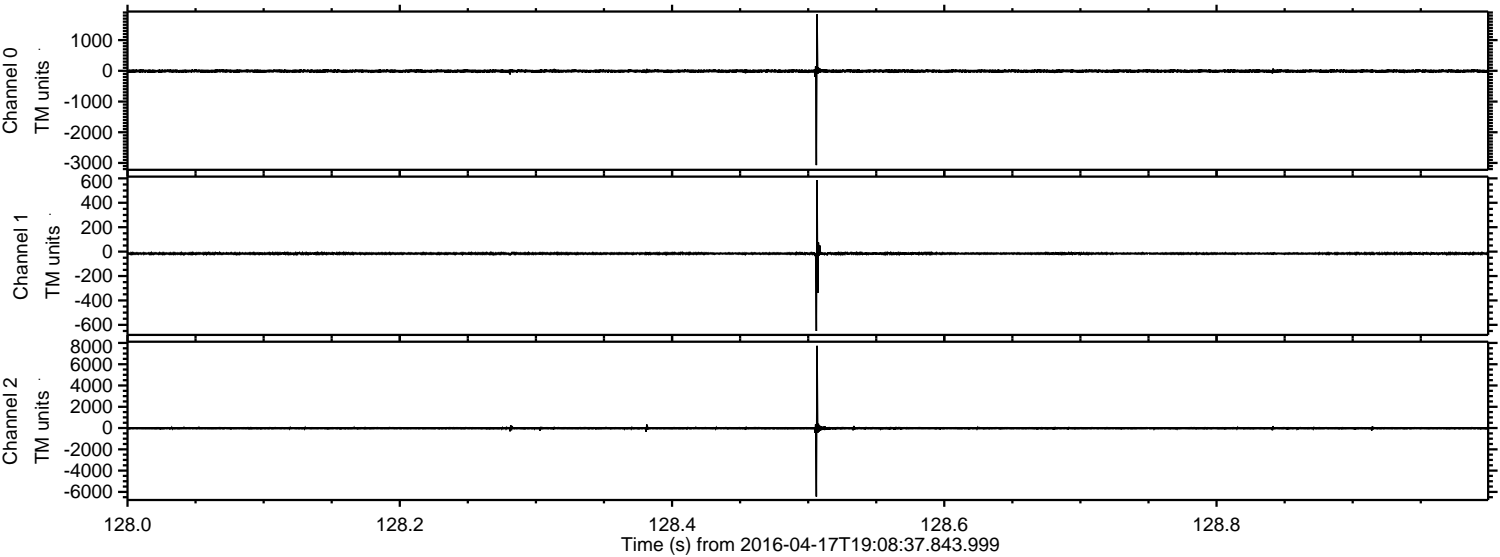

Processed Mon May 9 02:16:03 2016 by ELM ver.2012-10-06 from 001__elm20160417_190836__dat00.bin

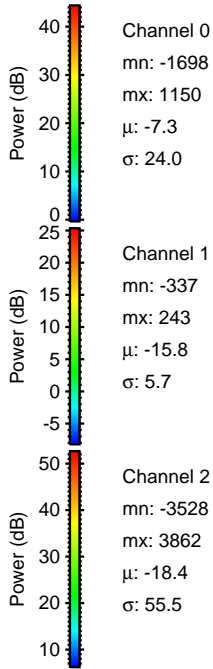
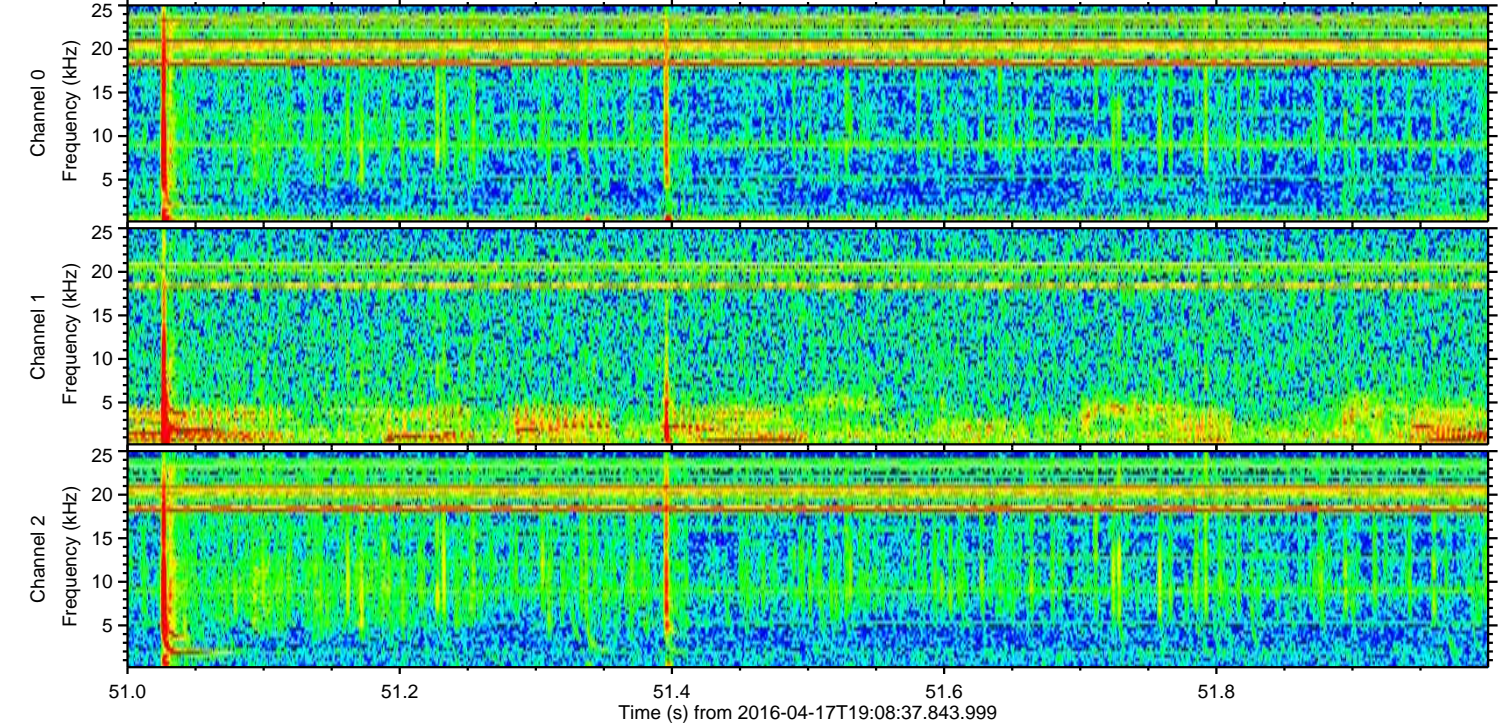
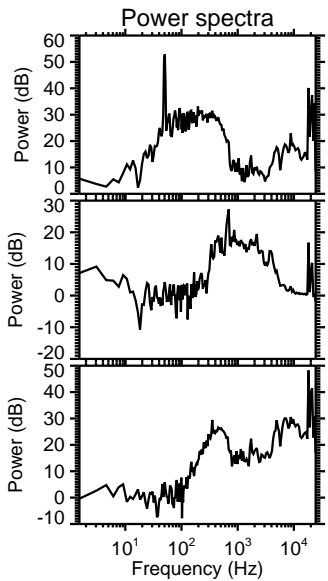
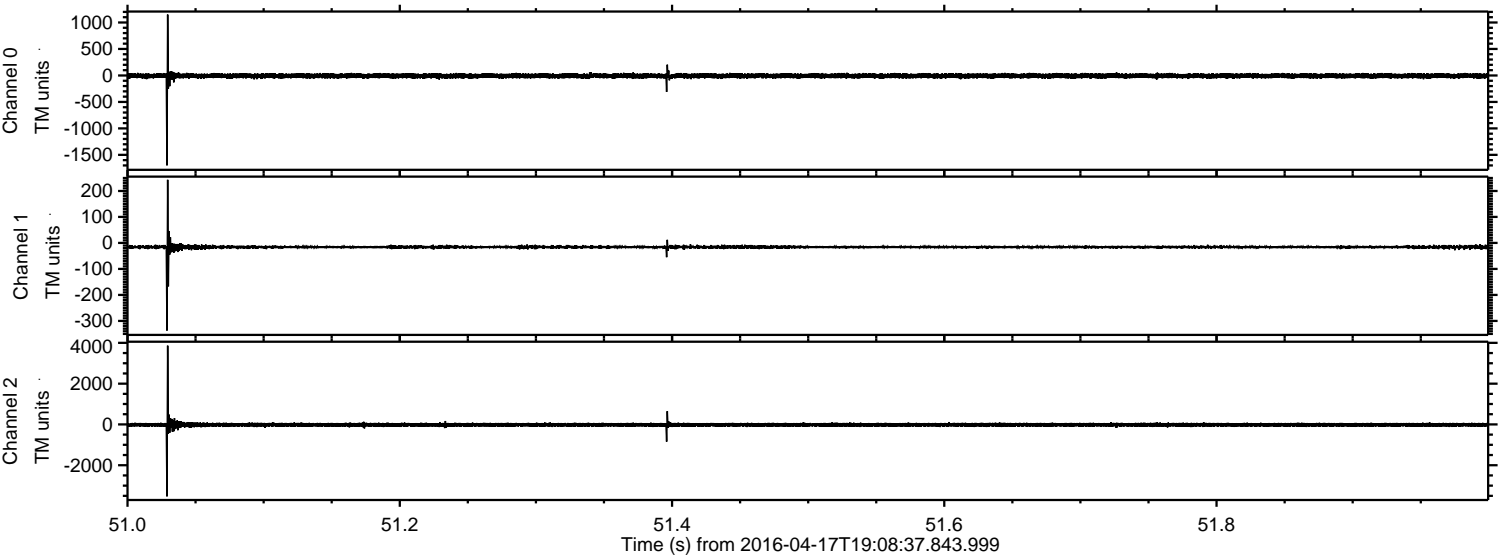

Channel 0
mn: -1698
mx: 1150
 μ : -7.3
 σ : 24.0

Channel 1
mn: -337
mx: 243
 μ : -15.8
 σ : 5.7

Channel 2
mn: -3528
mx: 3862
 μ : -18.4
 σ : 55.5

ELMAVAN 3D WAVEFORMS (Measured data sampled at 50 kHz) 51000 packets of 144 samples from 2016-04-17T19:08:37.843.999. Part 119/147

Processed Mon May 9 02:16:04 2016 by ELM ver.2012-10-06 from 001__elm20160417_190836__dat00.bin

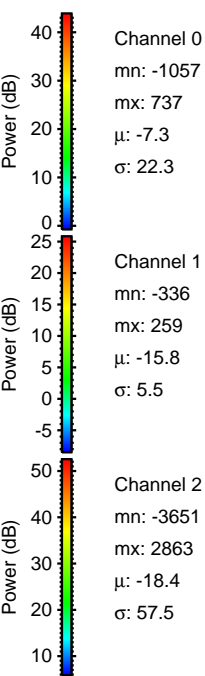
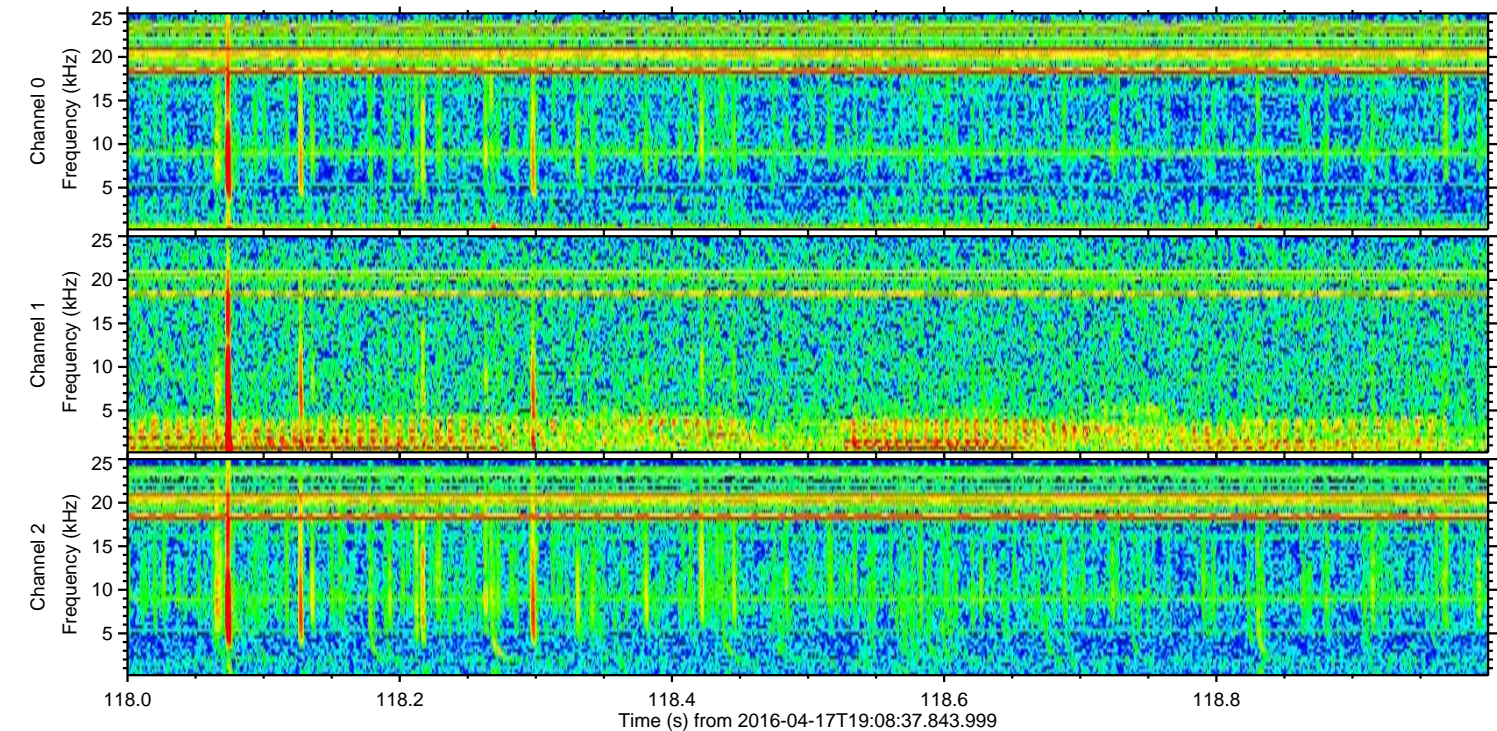
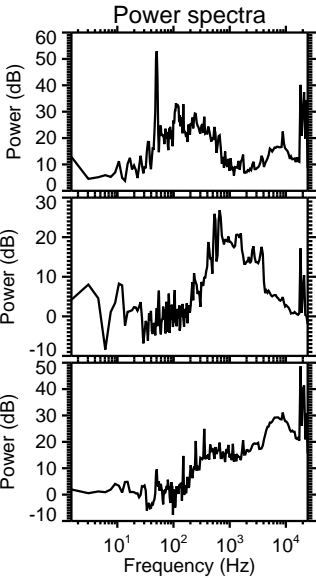
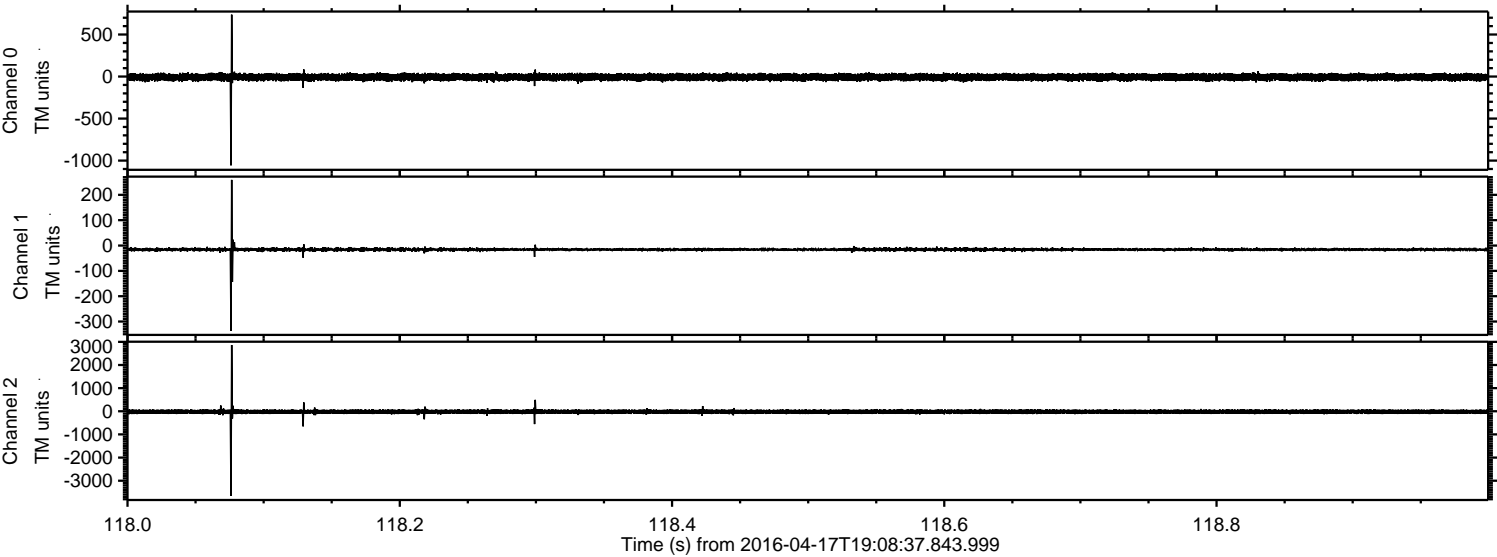

Processed Mon May 9 02:16:05 2016 by ELM ver.2012-10-06 from 001_elm20160417_190836__dat00.bin

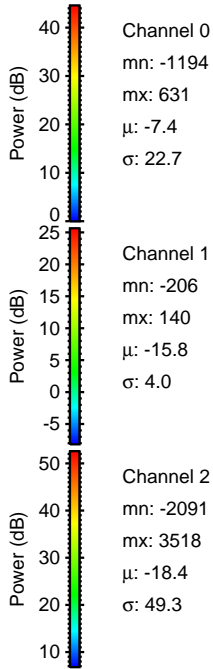
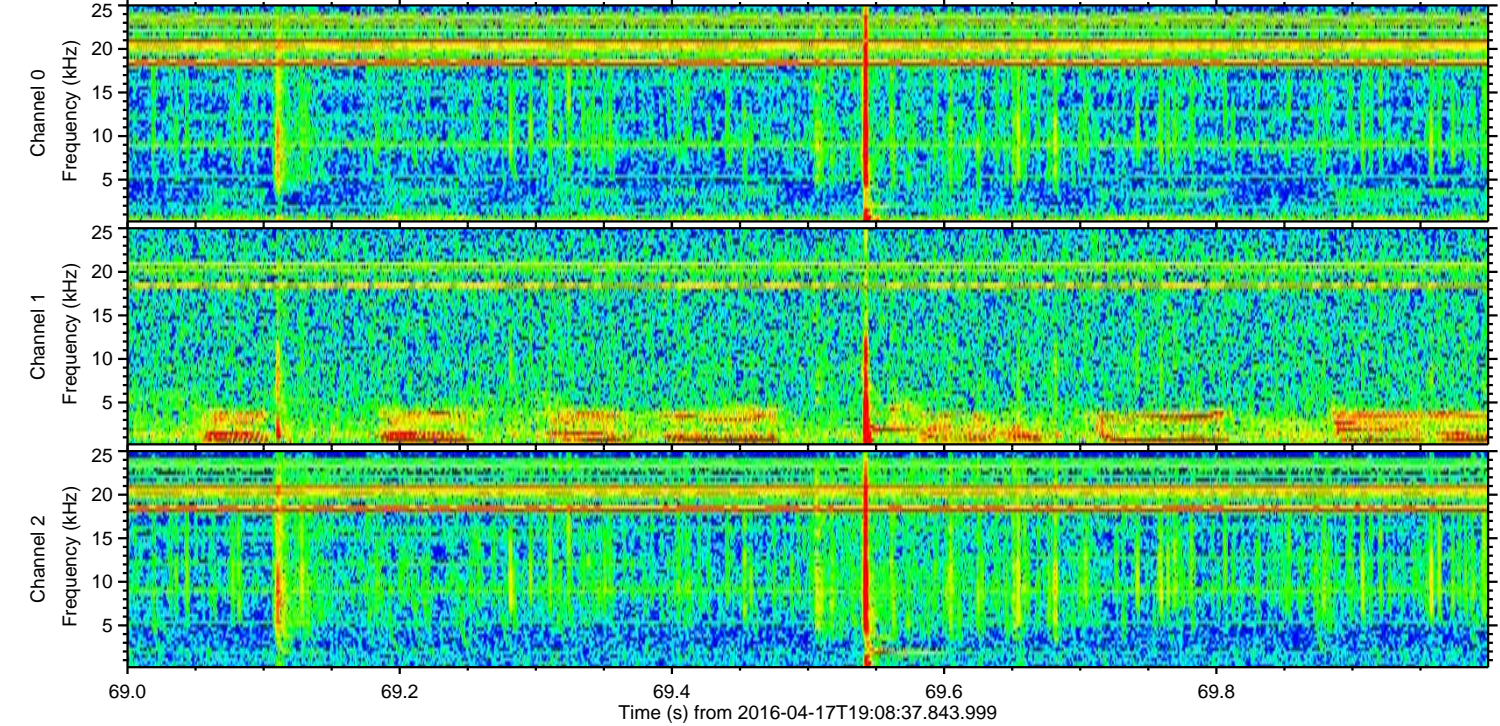
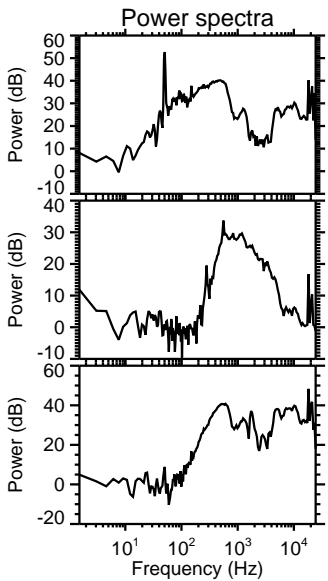
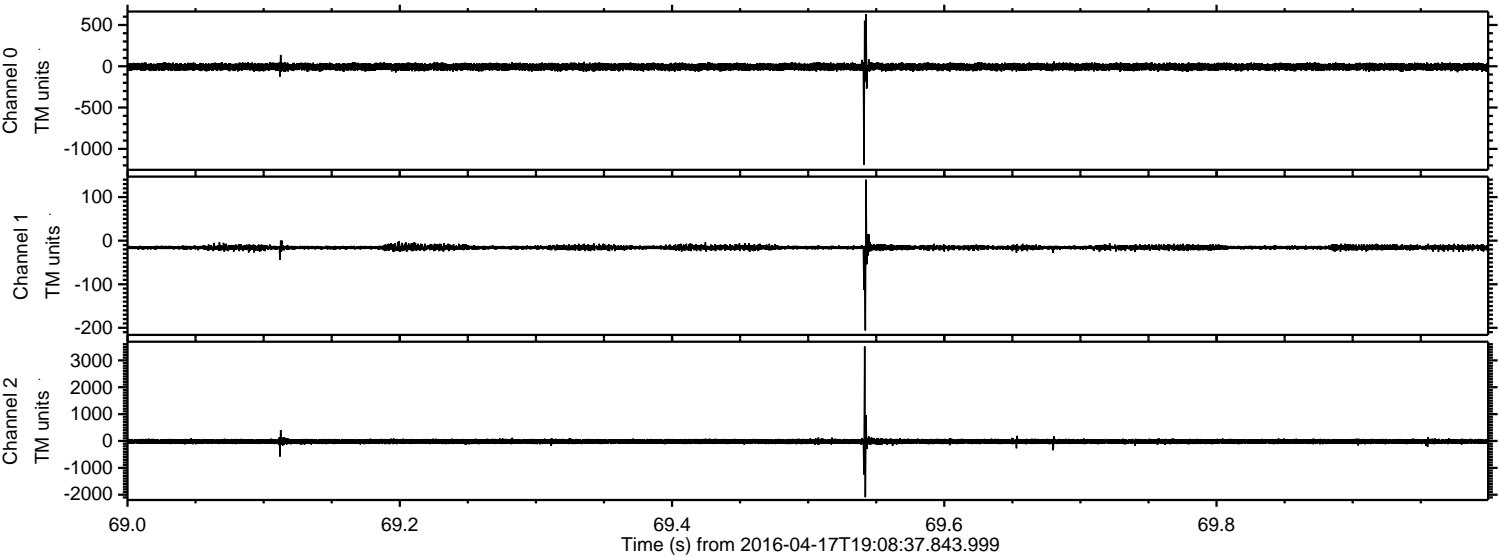

Processed Mon May 9 02:16:05 2016 by ELM ver.2012-10-06 from 001__elm20160417_190836__dat00.bin

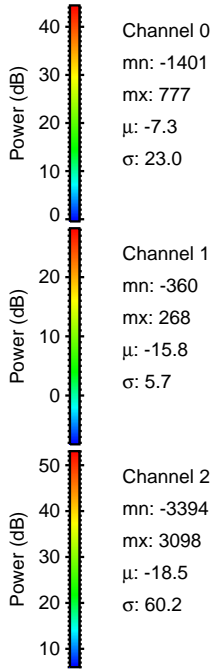
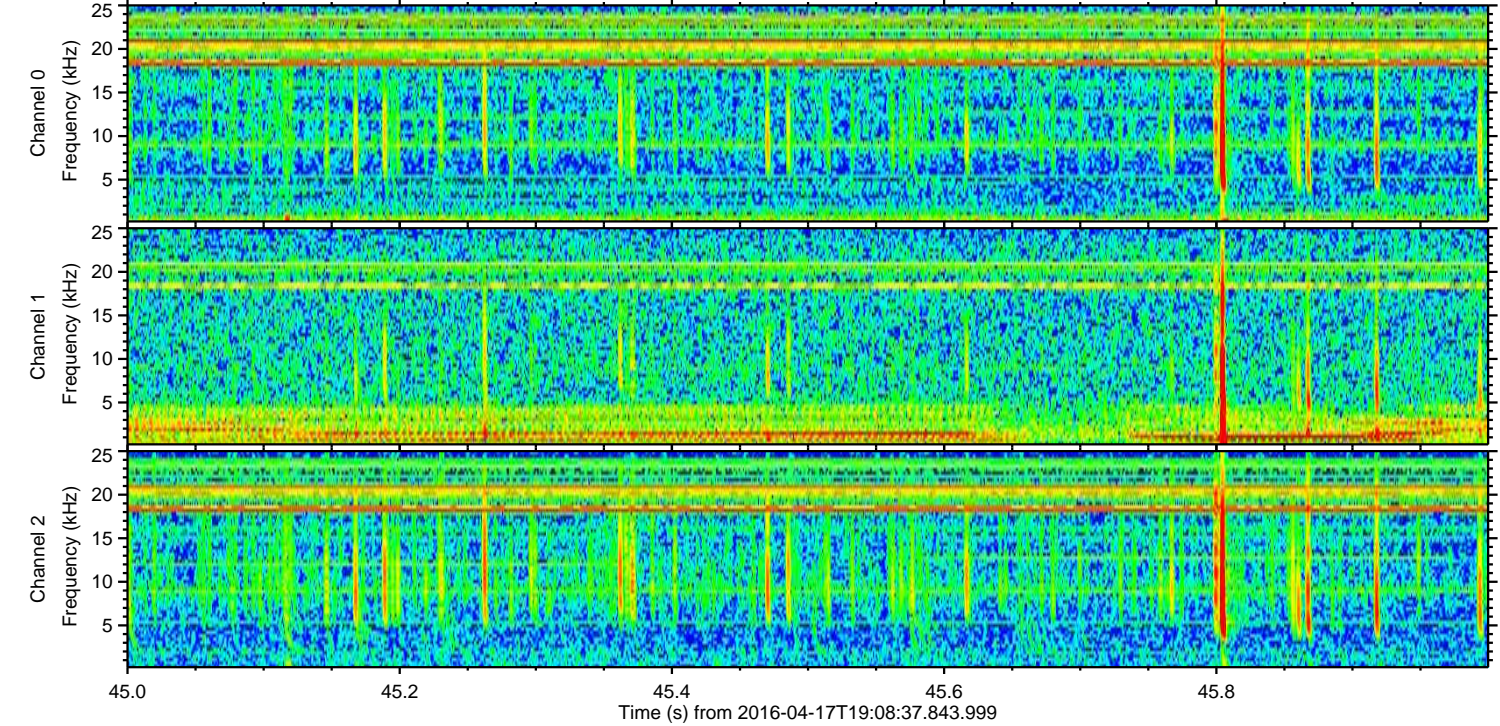
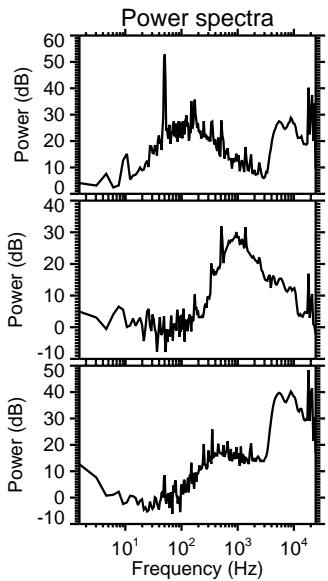
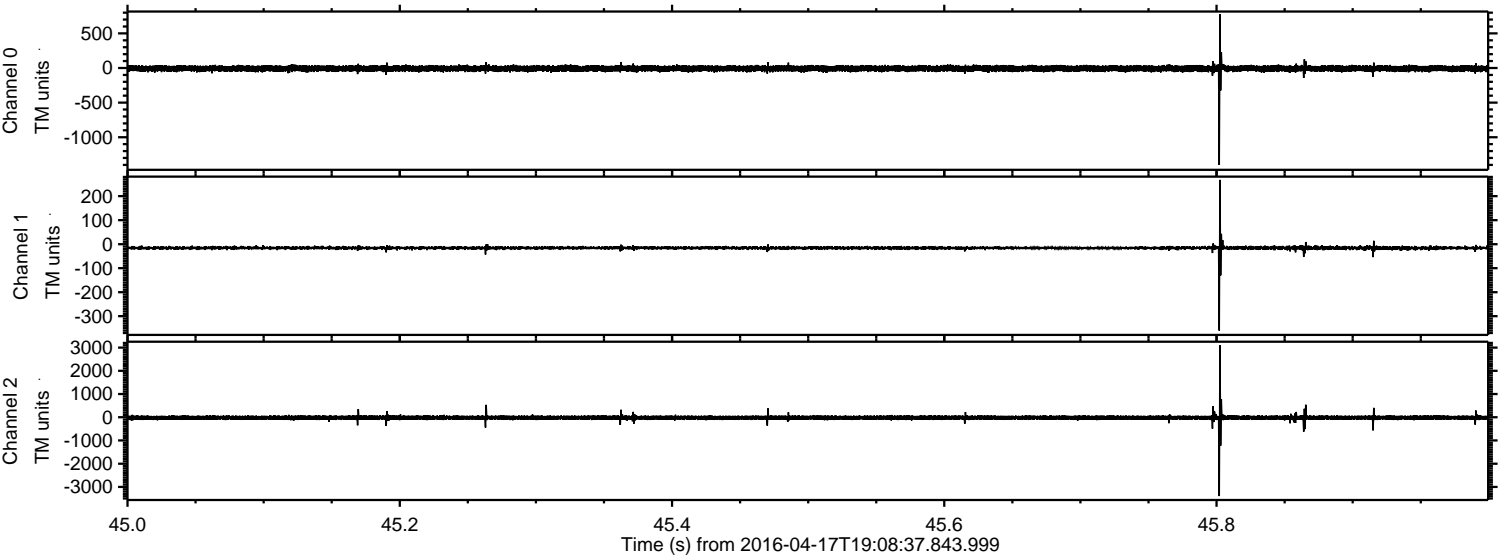

Processed Mon May 9 02:16:06 2016 by ELM ver.2012-10-06 from 001_elm20160417_190836__dat00.bin

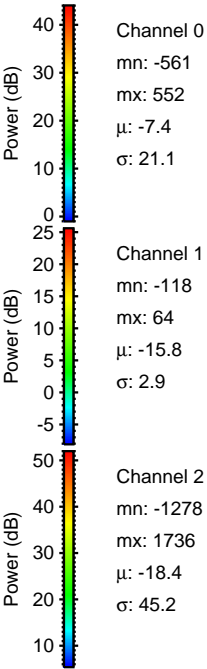
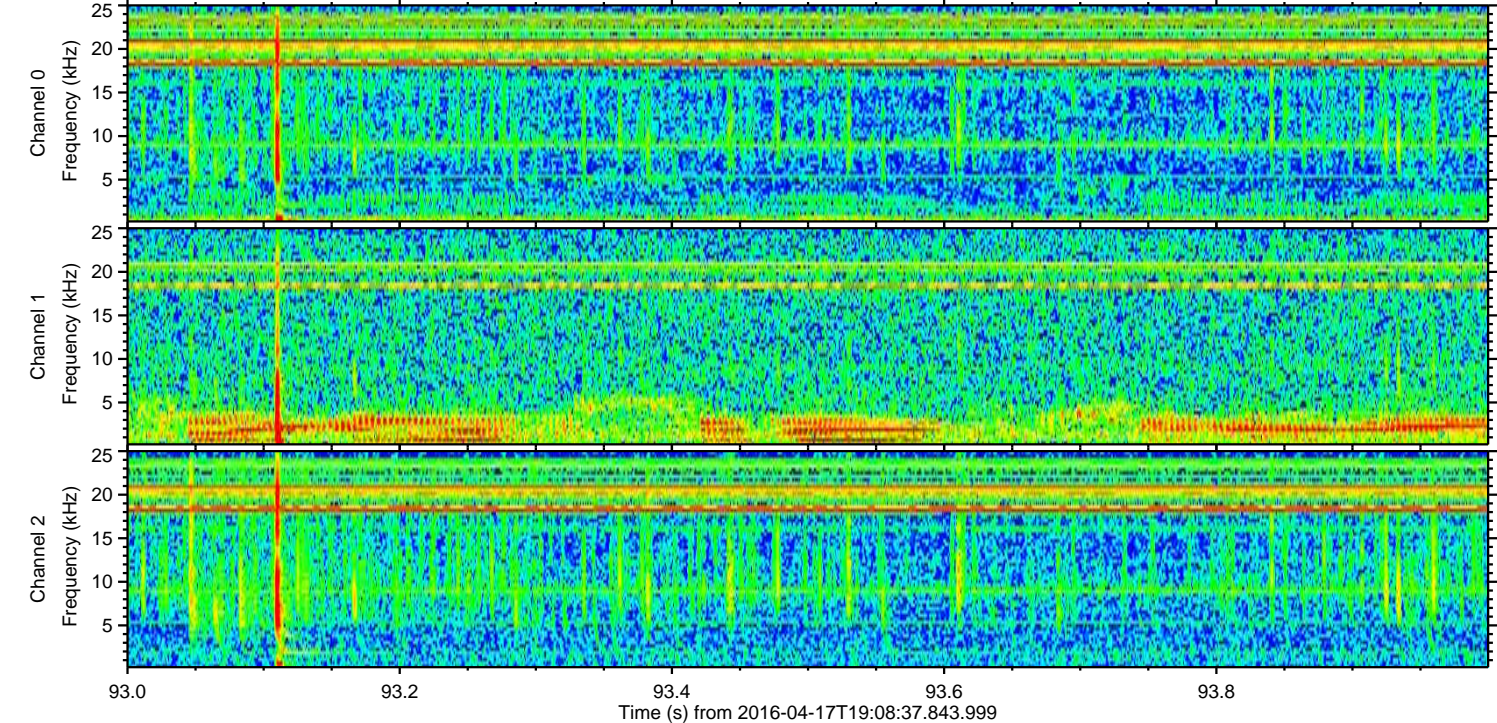
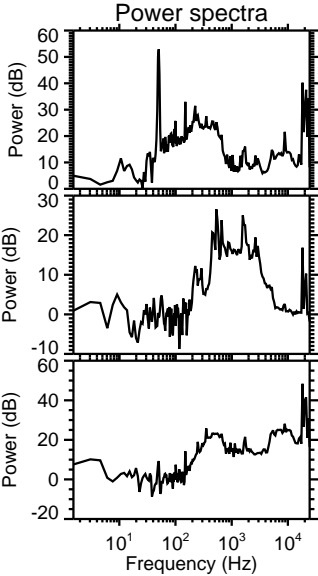
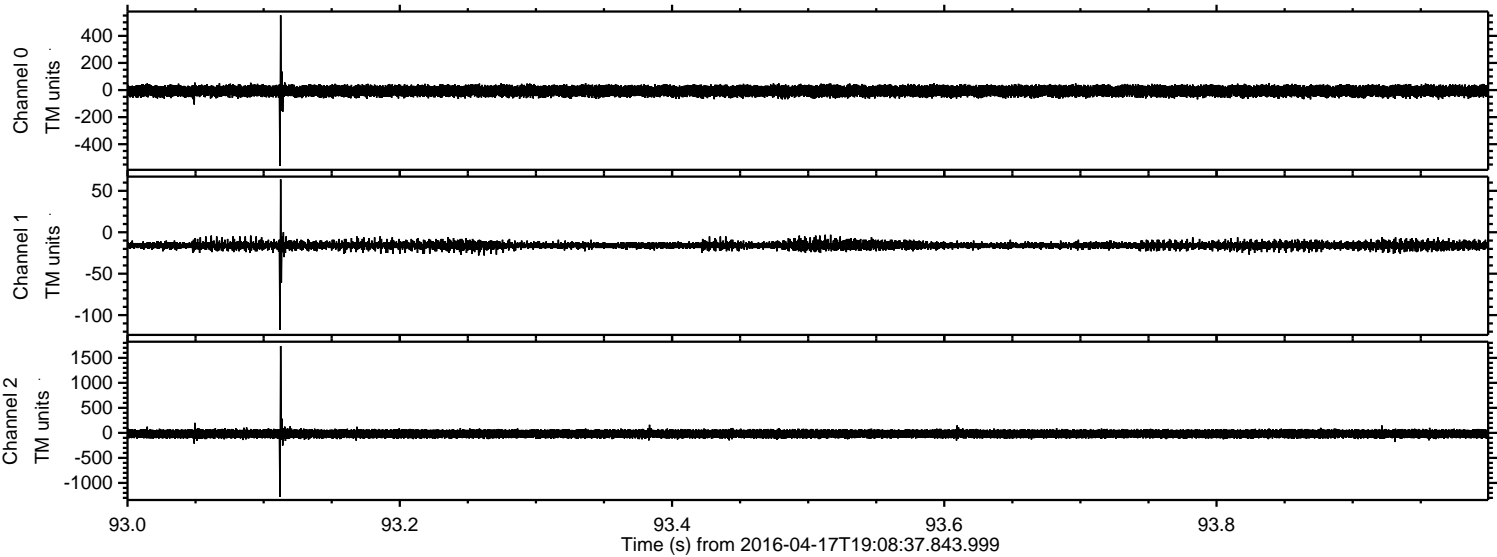

ELMAVAN 3D WAVEFORMS (Measured data sampled at 50 kHz) 51000 packets of 144 samples from 2016-04-17T19:08:37.843.999. Part 135/147

Processed Mon May 9 02:16:07 2016 by ELM ver.2012-10-06 from 001__elm20160417_190836__dat00.bin

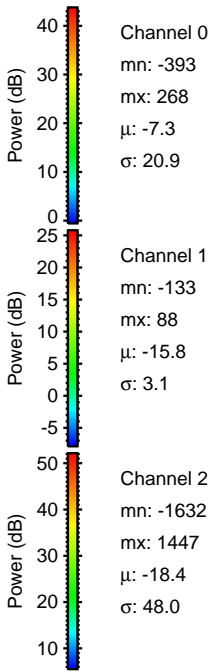
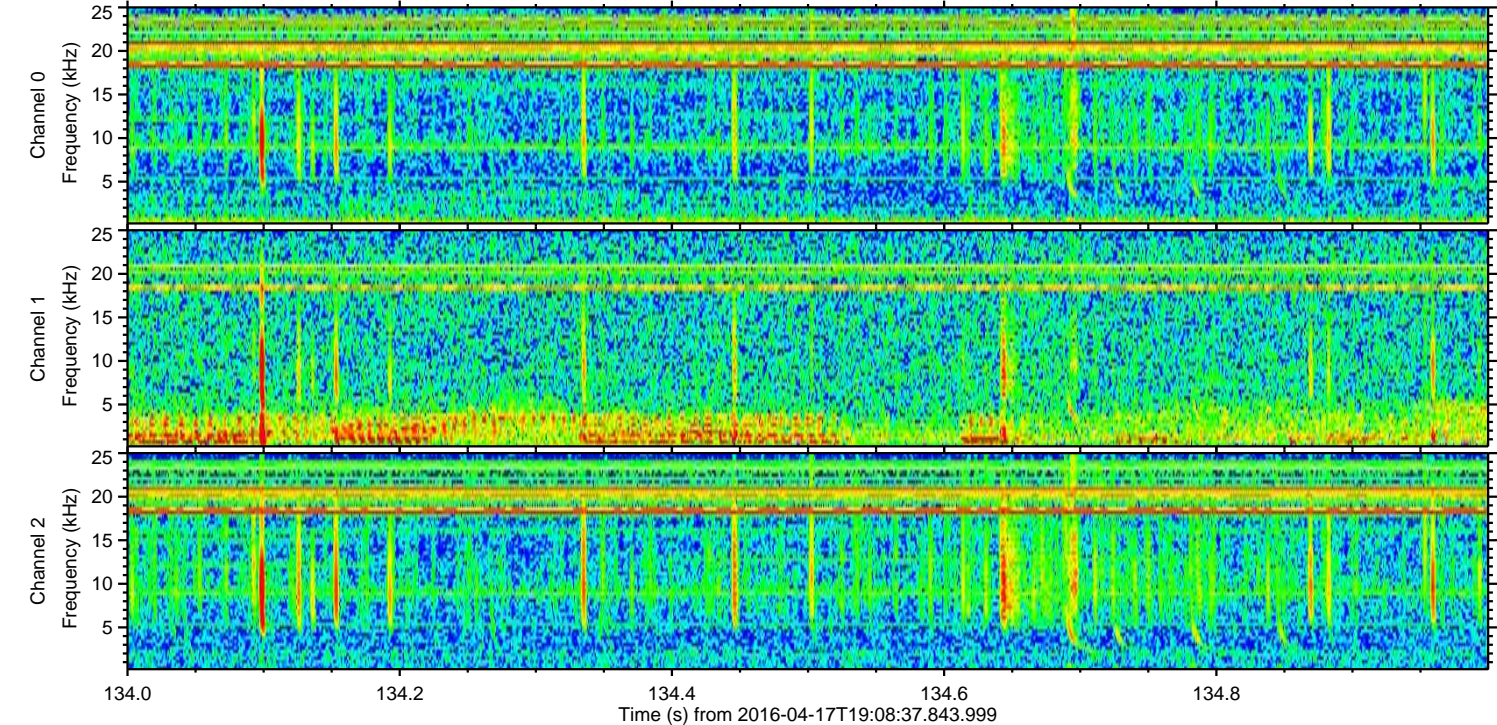
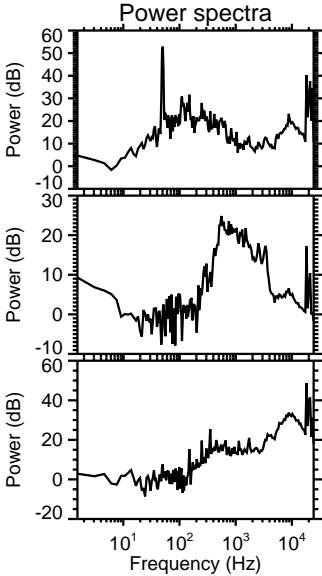
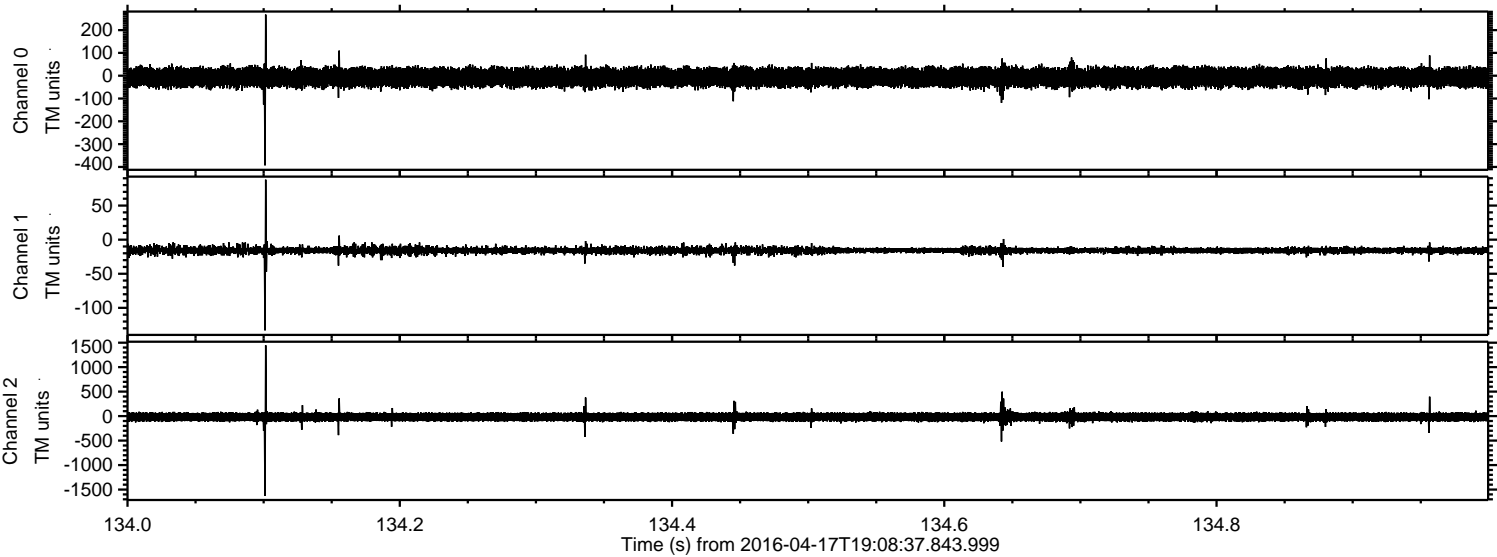

Processed Mon May 9 02:16:08 2016 by ELM ver.2012-10-06 from 001__elm20160417_190836__dat00.bin

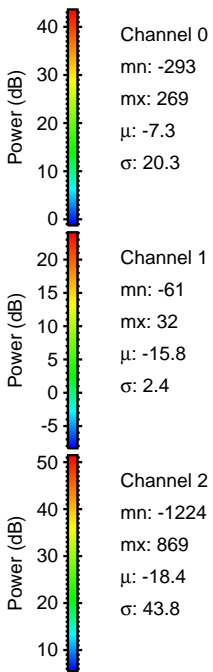
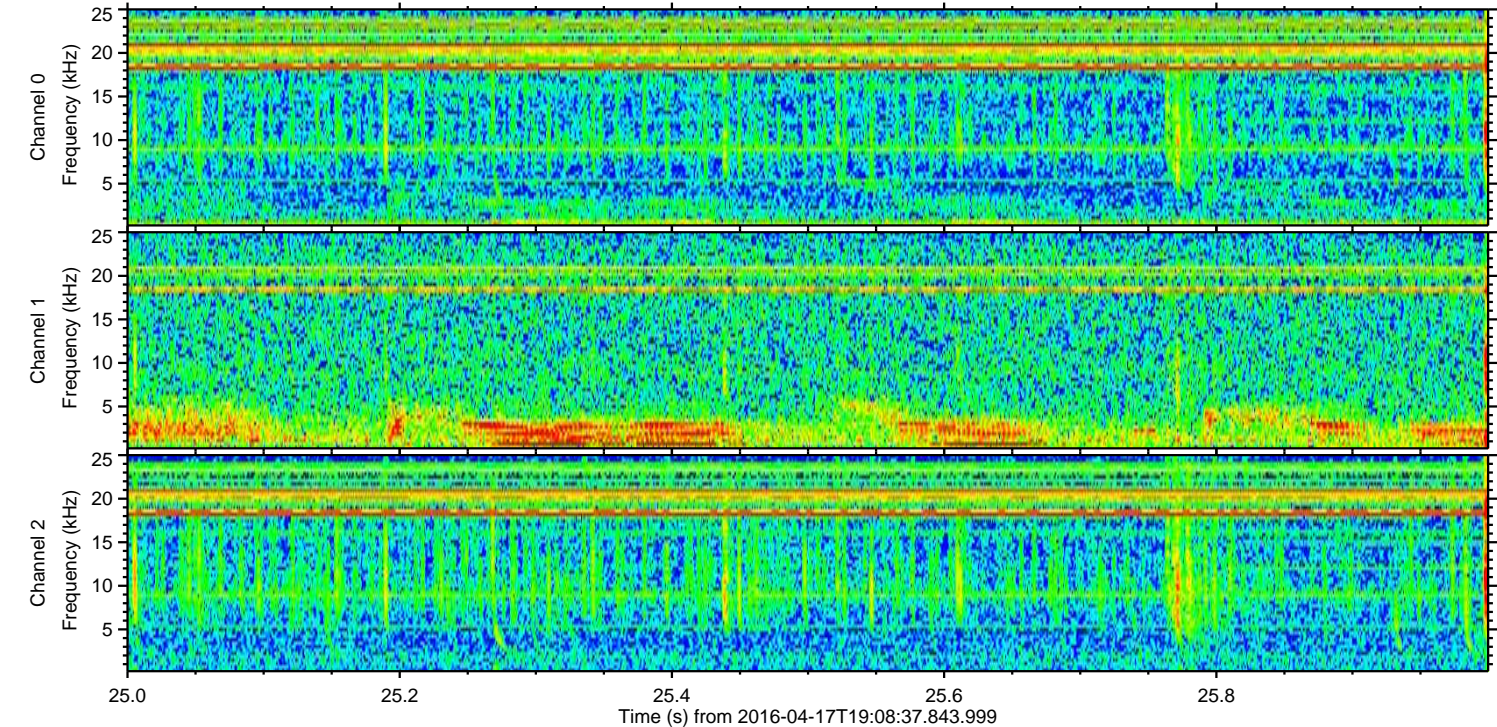
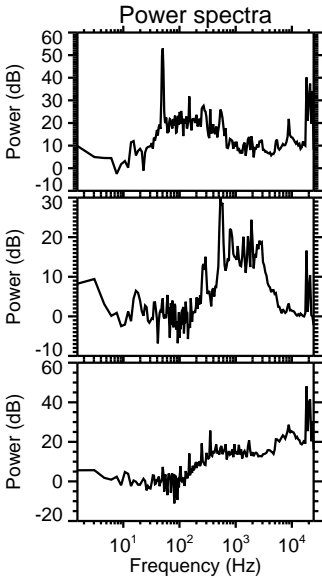
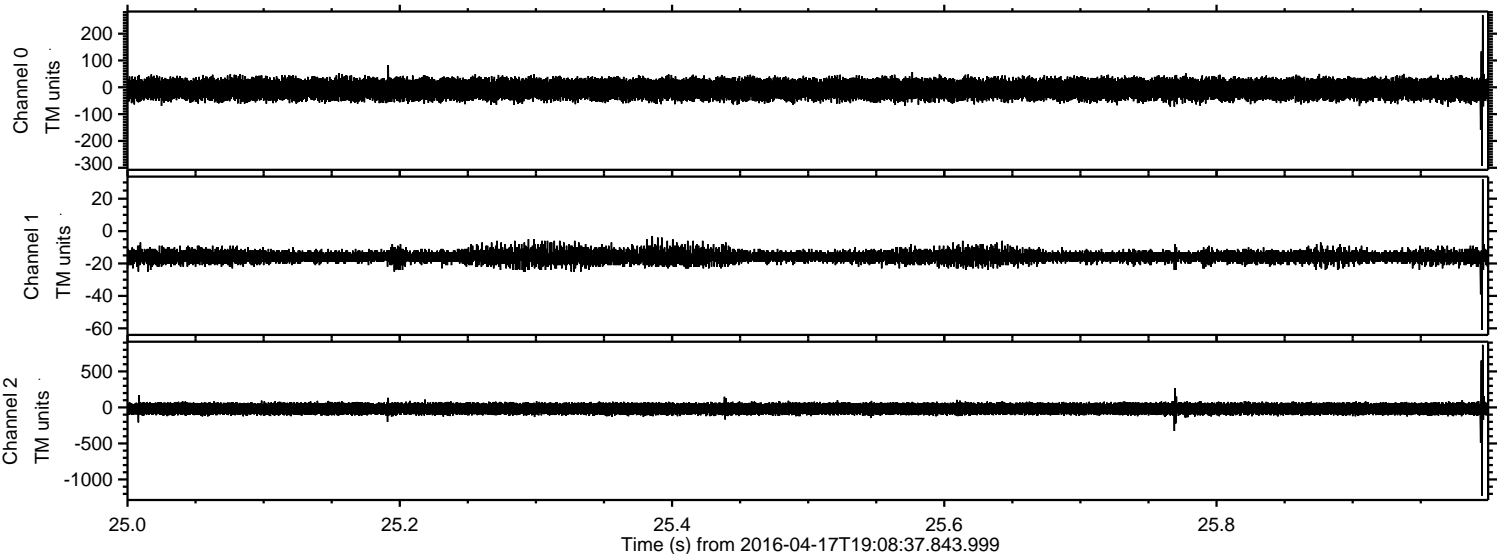

Processed Mon May 9 02:16:09 2016 by ELM ver.2012-10-06 from 001__elm20160417_190836__dat00.bin

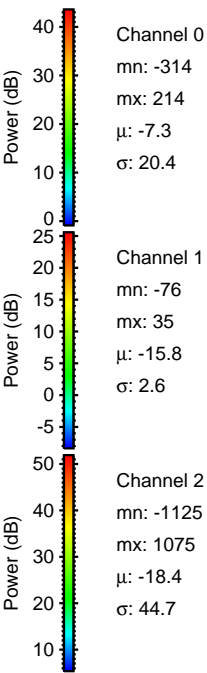
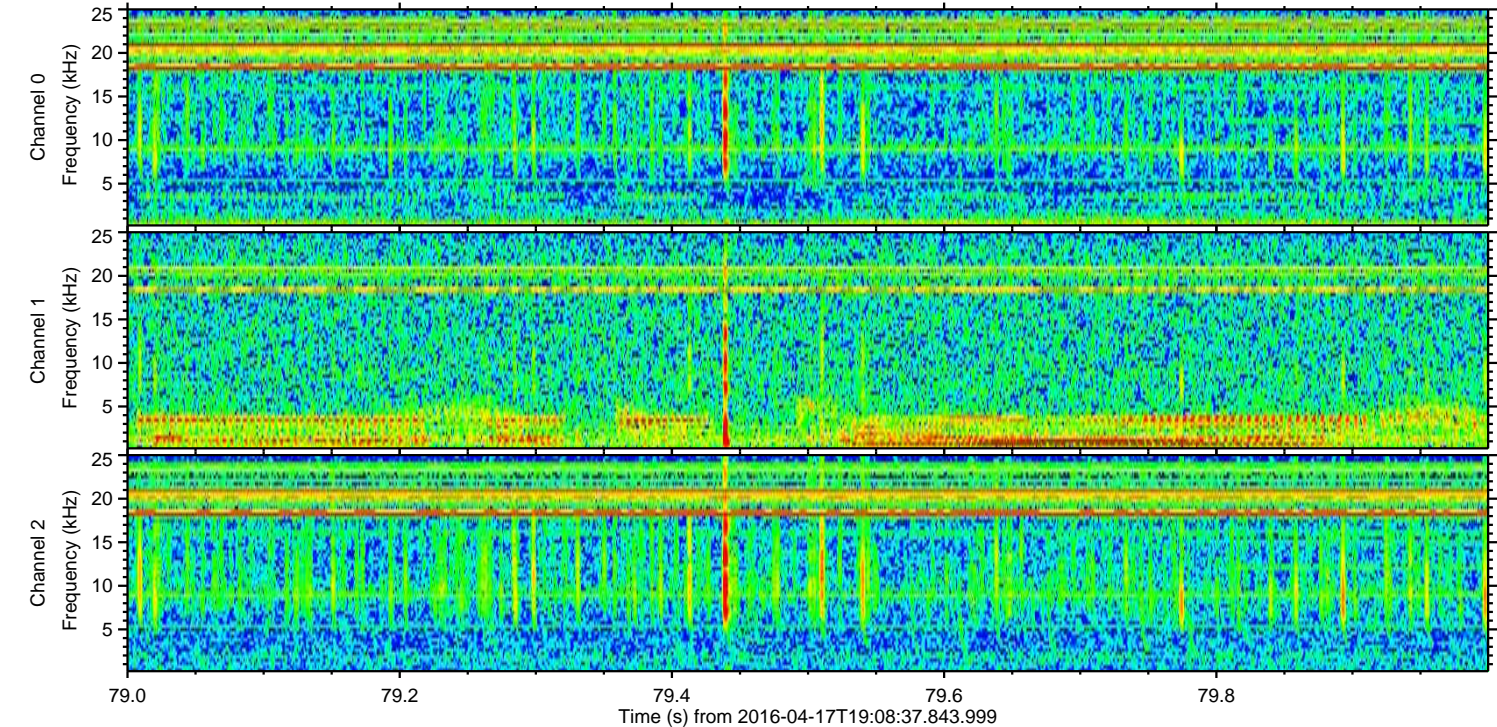
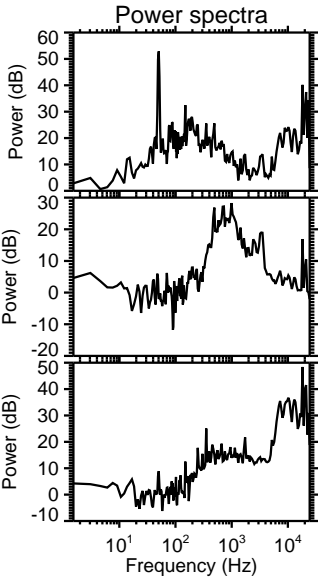
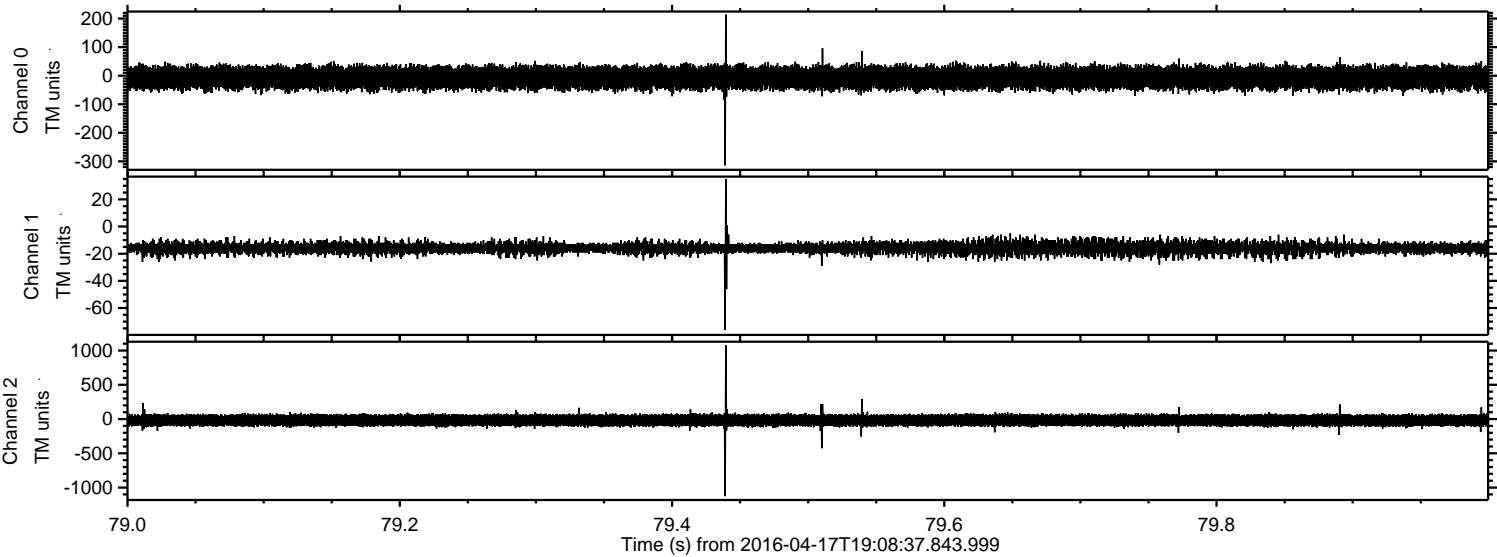

Processed Mon May 9 02:16:10 2016 by ELM ver.2012-10-06 from 001__elm20160417_190836__dat00.bin

