

ELMAVAN 3D WAVEFORMS (Measured data sampled at 50 kHz) 51000 packets of 144 samples from 2016-04-17T14:53:26.148.999.

Processed Mon May 9 01:23:52 2016 by ELM ver.2012-10-06 from 001__elm20160417_145325__dat00.bin

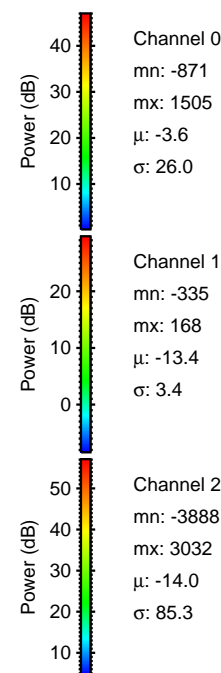
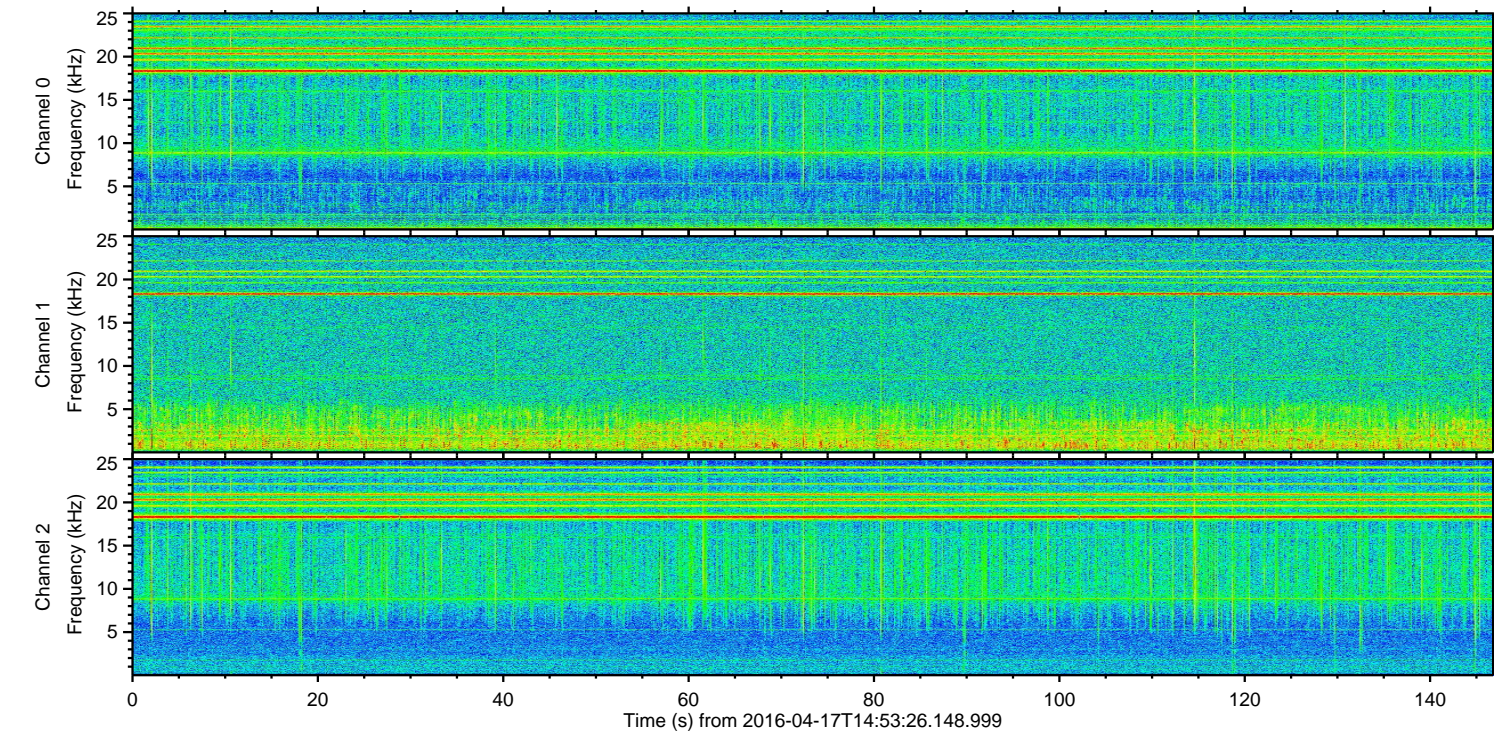
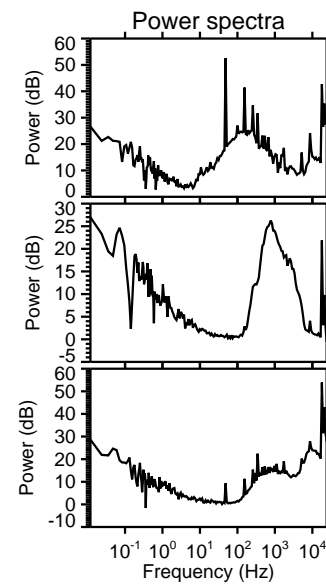
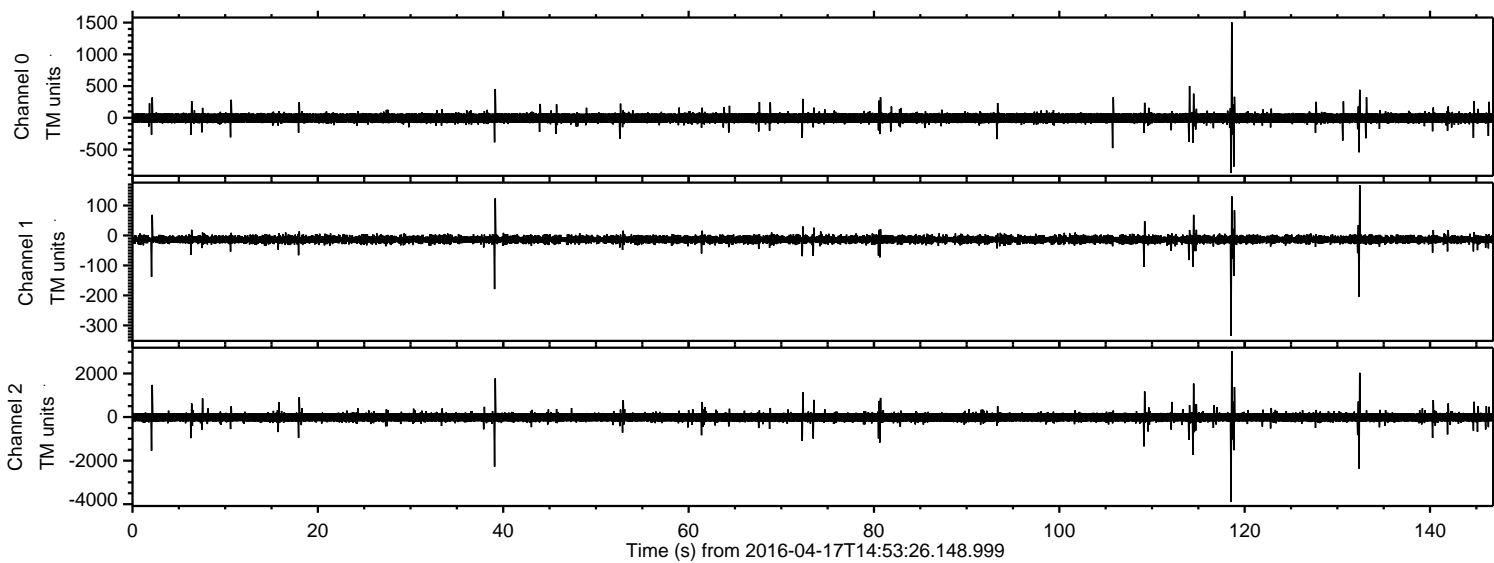

ELMAVAN 3D WAVEFORMS (Measured data sampled at 50 kHz) 51000 packets of 144 samples from 2016-04-17T14:53:26.148.999. Part 119/147

Processed Mon May 9 01:24:03 2016 by ELM ver.2012-10-06 from 001__elm20160417_145325__dat00.bin

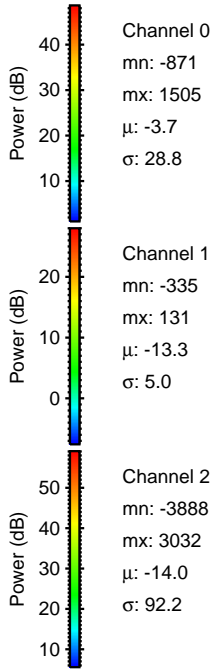
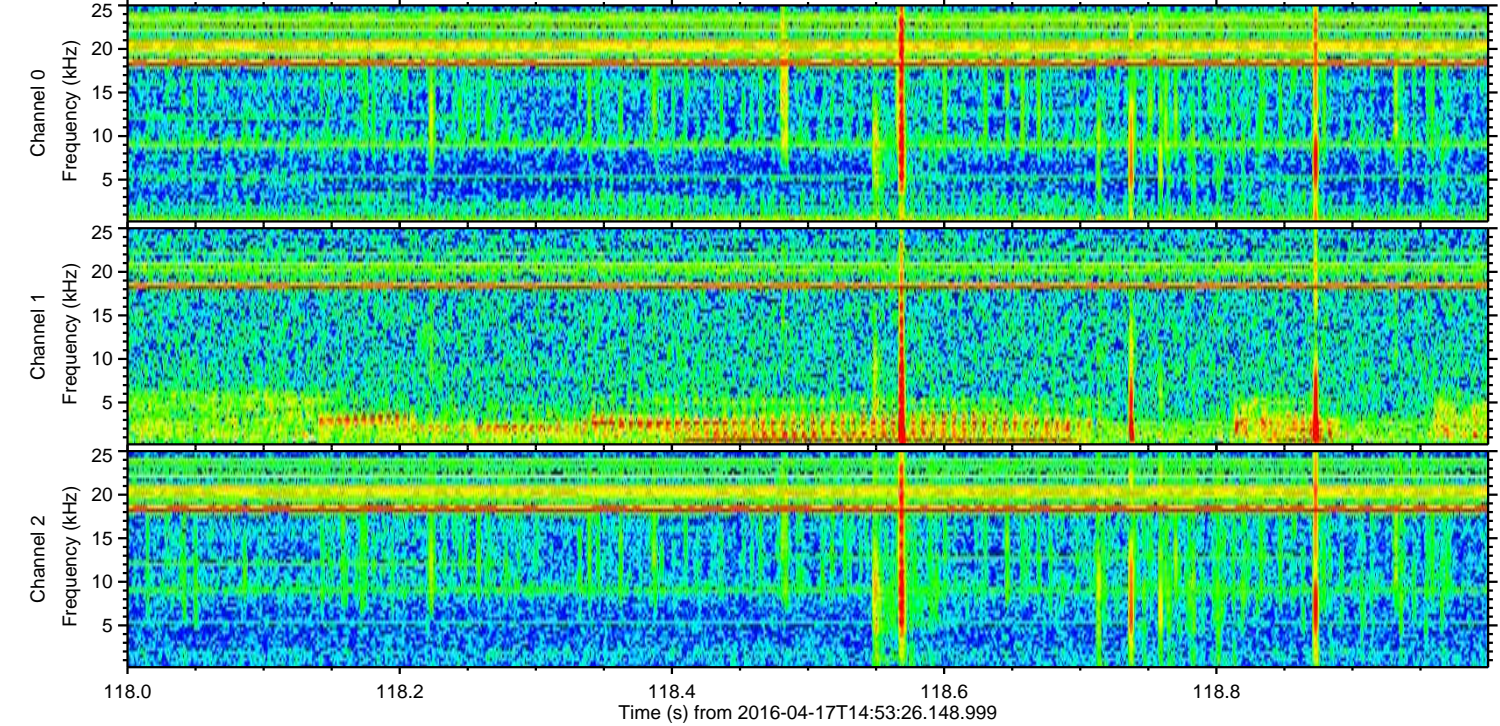
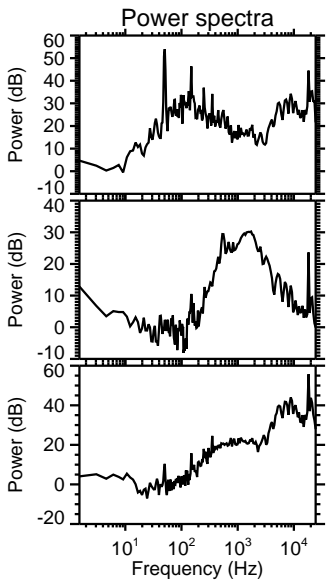
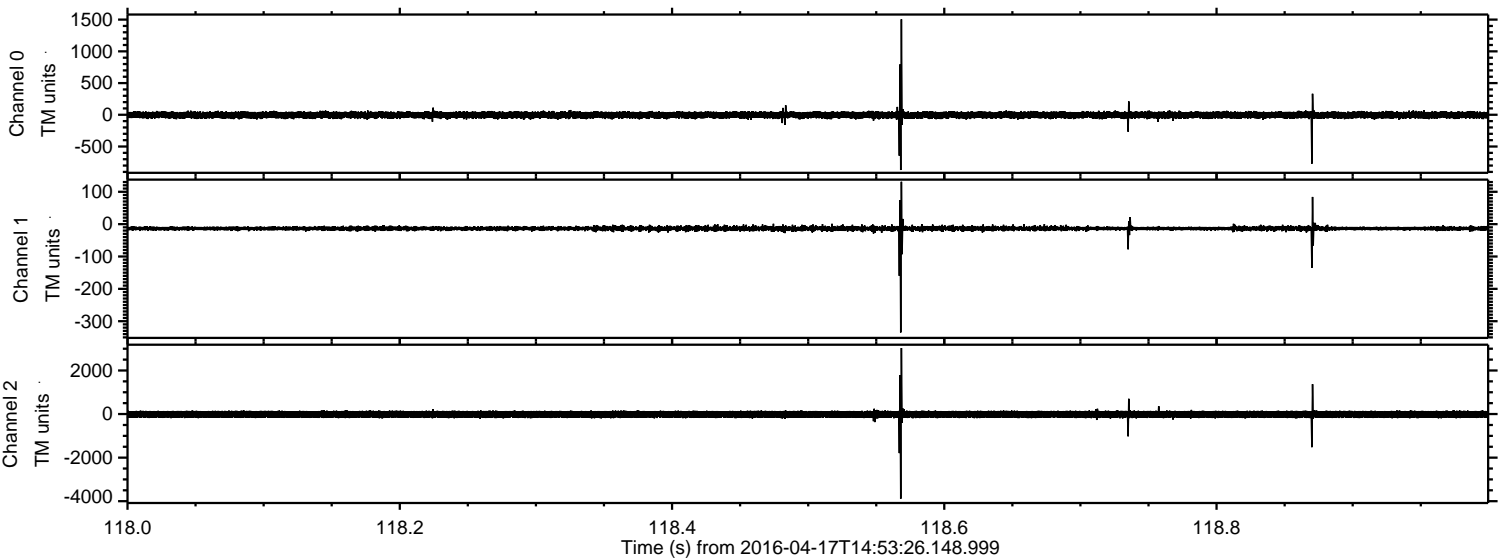

ELMAVAN 3D WAVEFORMS (Measured data sampled at 50 kHz) 51000 packets of 144 samples from 2016-04-17T14:53:26.148.999. Part 133/147

Processed Mon May 9 01:24:04 2016 by ELM ver.2012-10-06 from 001__elm20160417_145325__dat00.bin

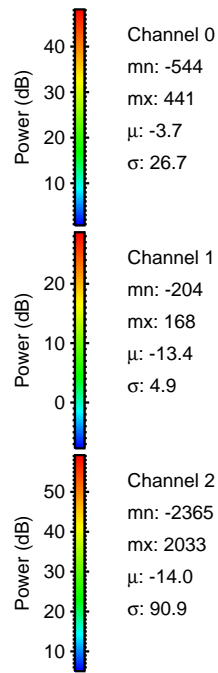
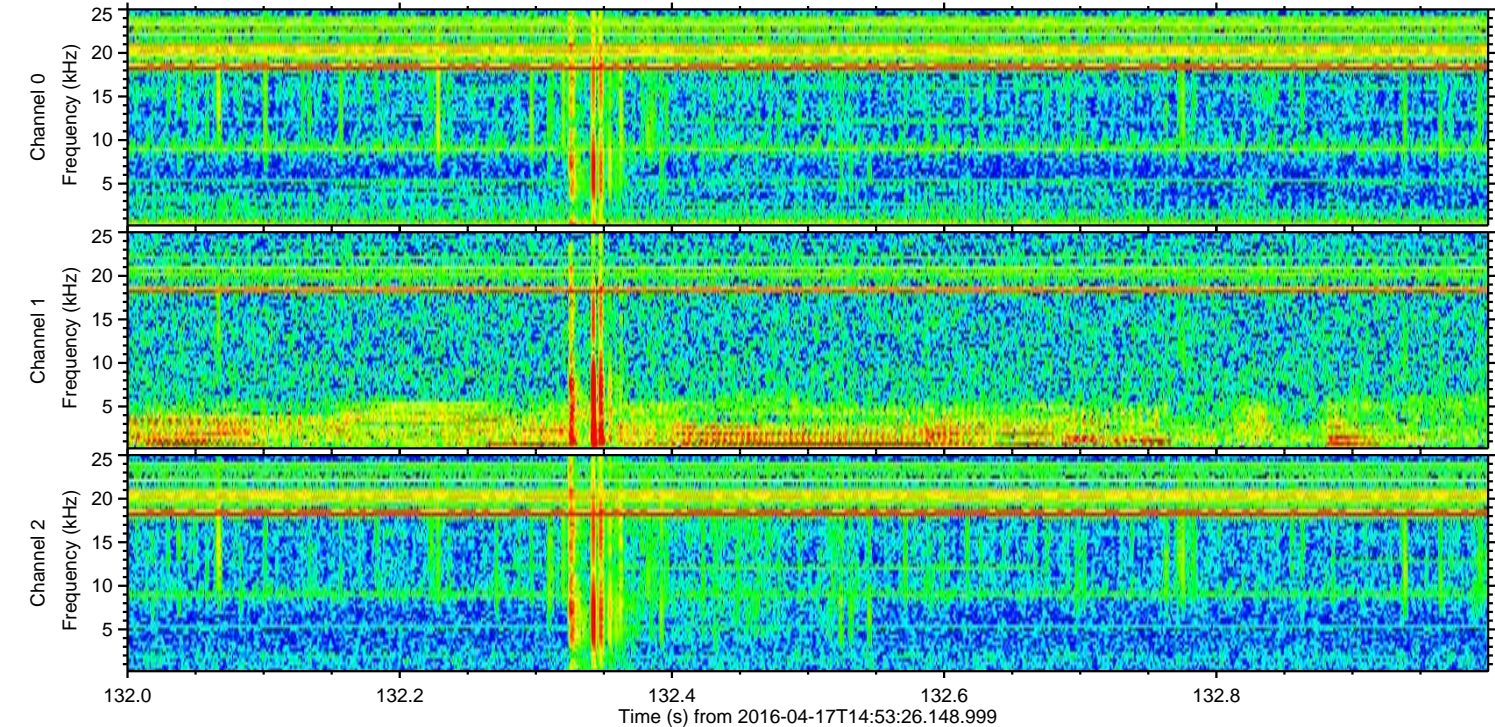
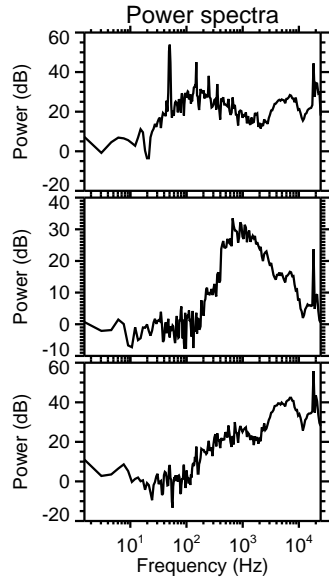
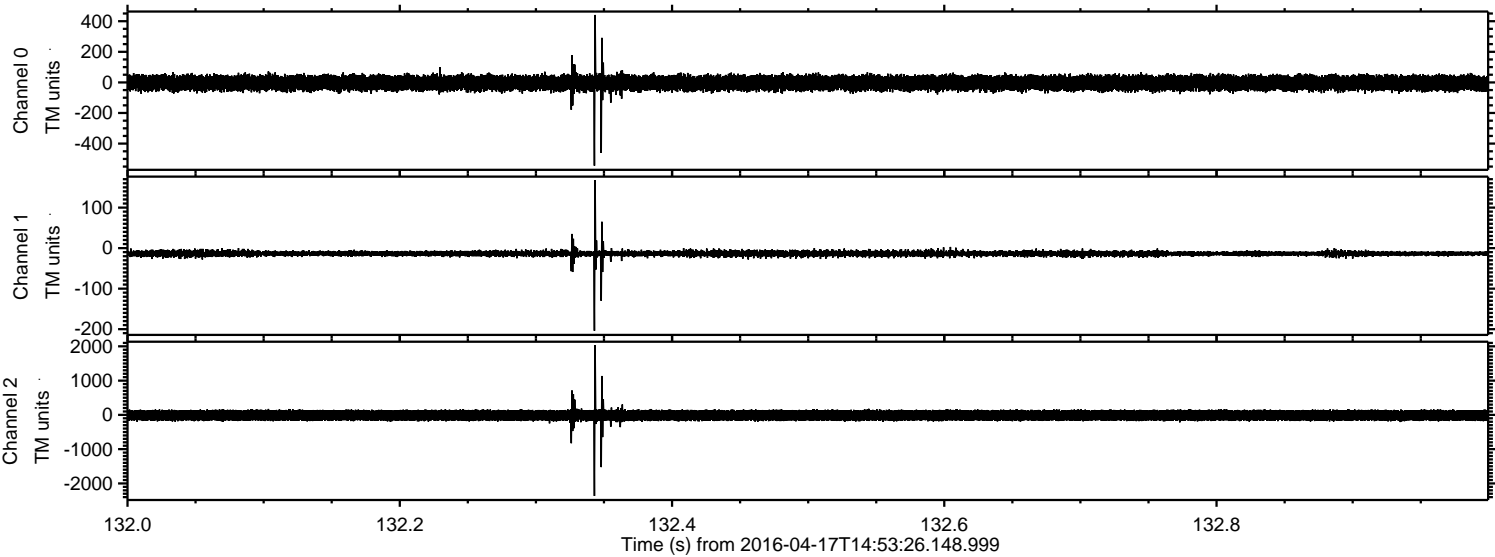

Processed Mon May 9 01:24:05 2016 by ELM ver.2012-10-06 from 001__elm20160417_145325__dat00.bin

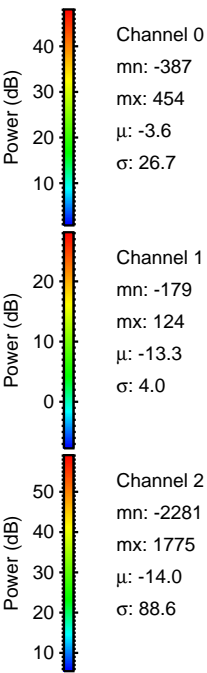
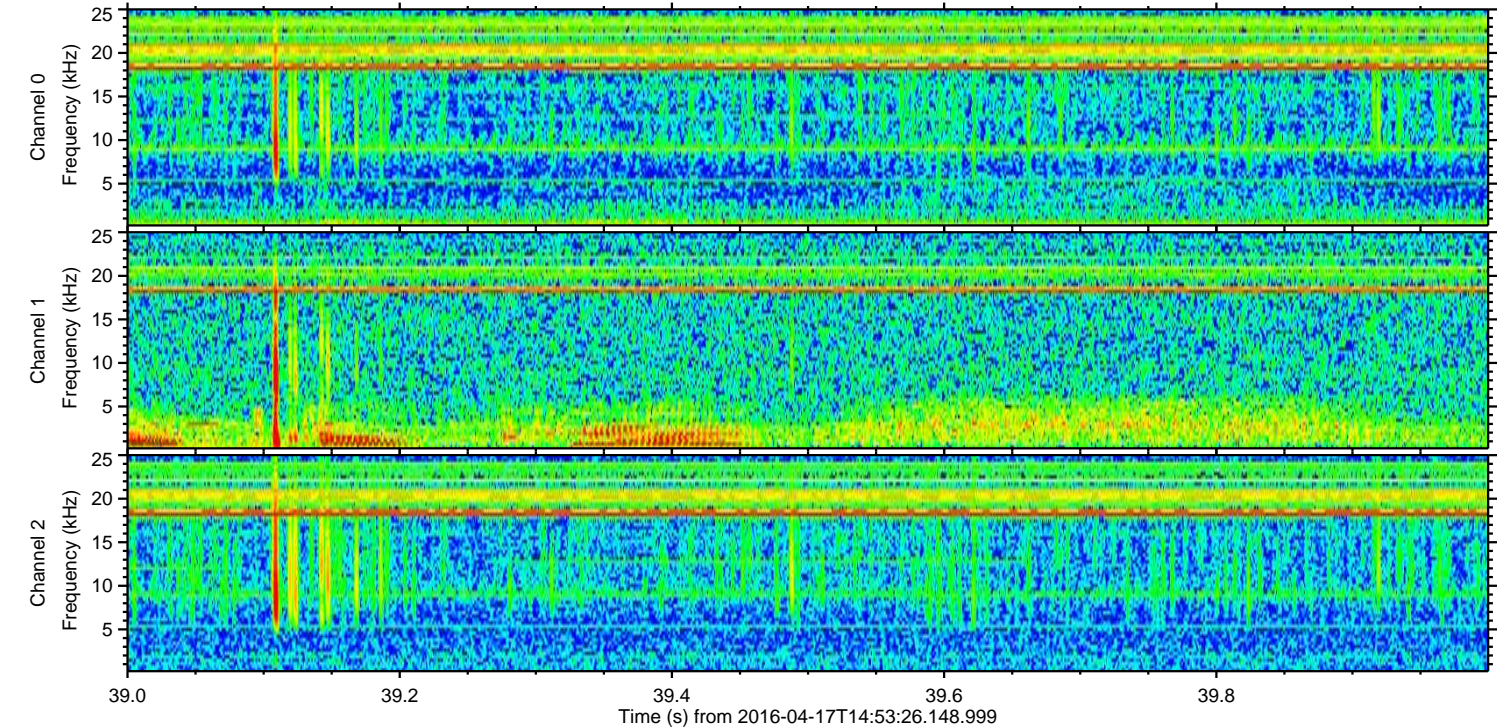
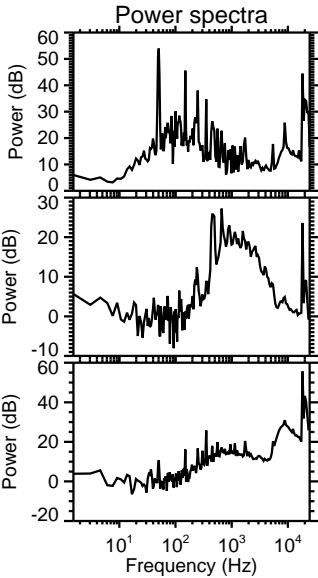
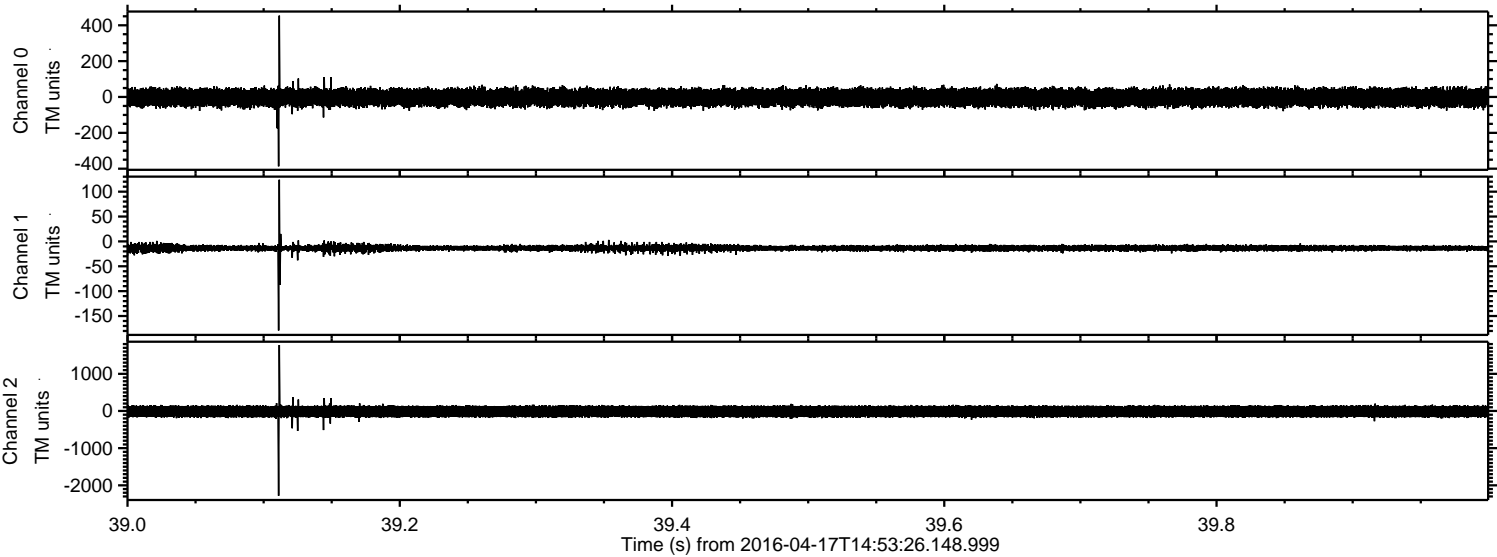

ELMAVAN 3D WAVEFORMS (Measured data sampled at 50 kHz) 51000 packets of 144 samples from 2016-04-17T14:53:26.148.999. Part 115/147

Processed Mon May 9 01:24:06 2016 by ELM ver.2012-10-06 from 001__elm20160417_145325__dat00.bin

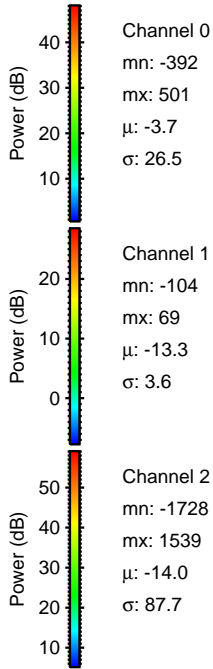
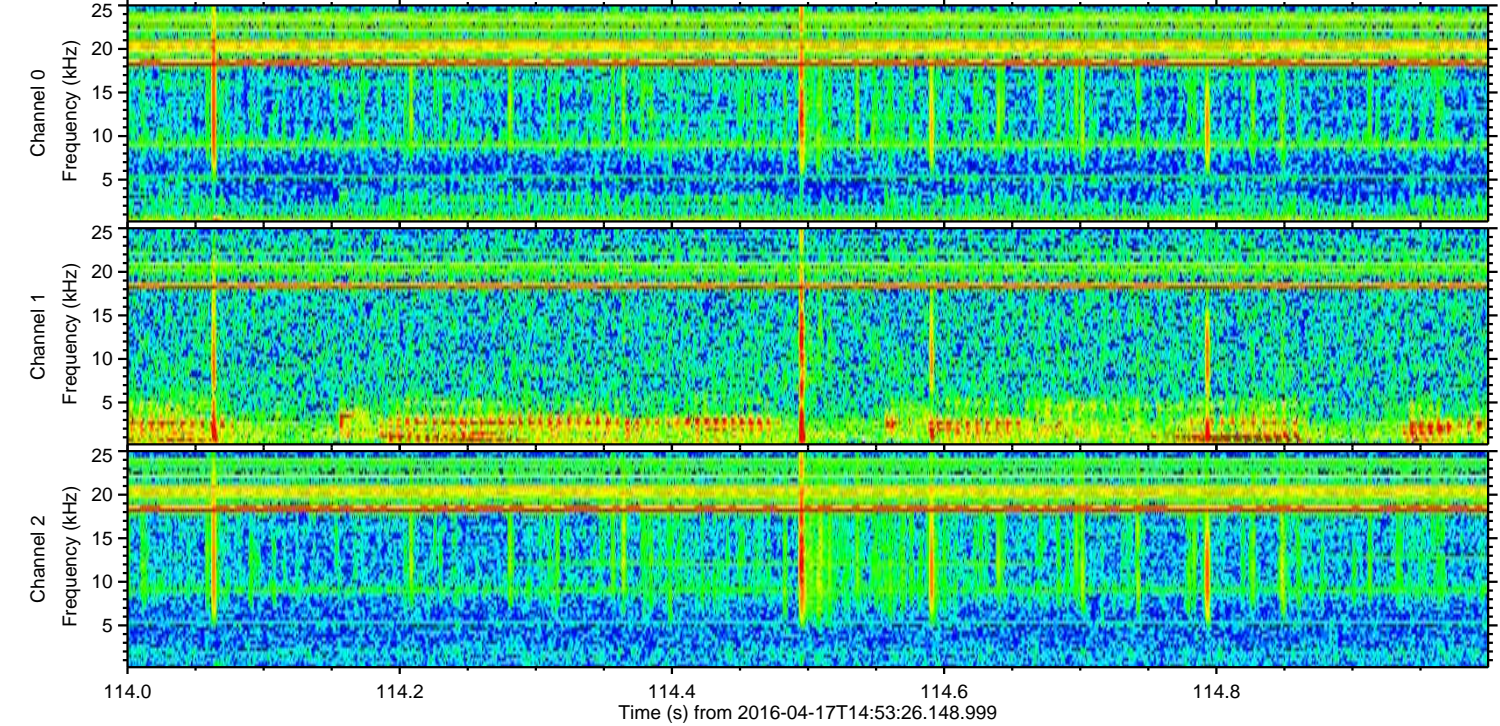
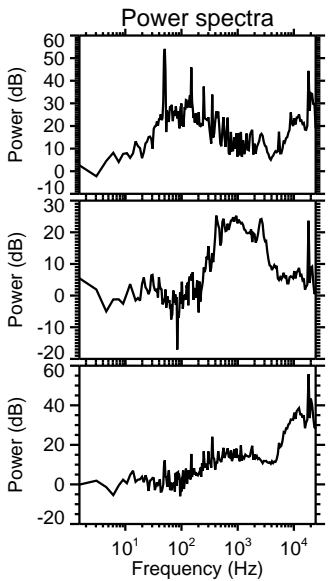
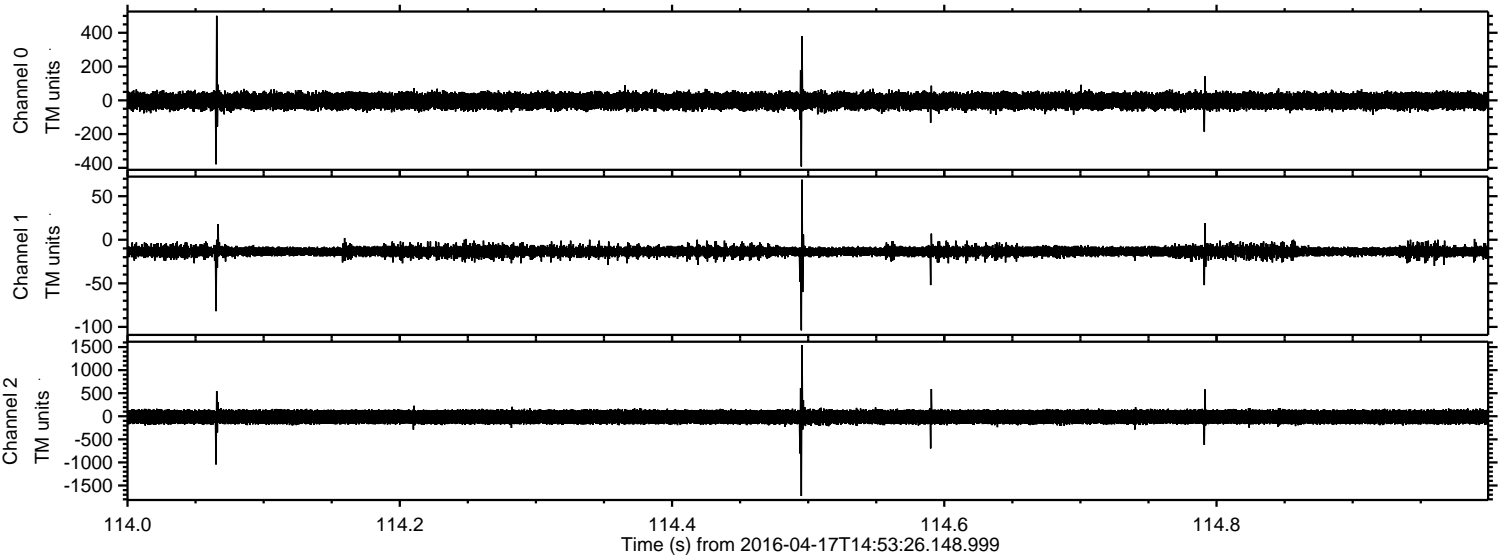

Processed Mon May 9 01:24:07 2016 by ELM ver.2012-10-06 from 001__elm20160417_145325__dat00.bin

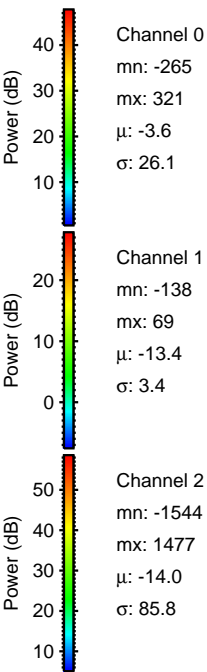
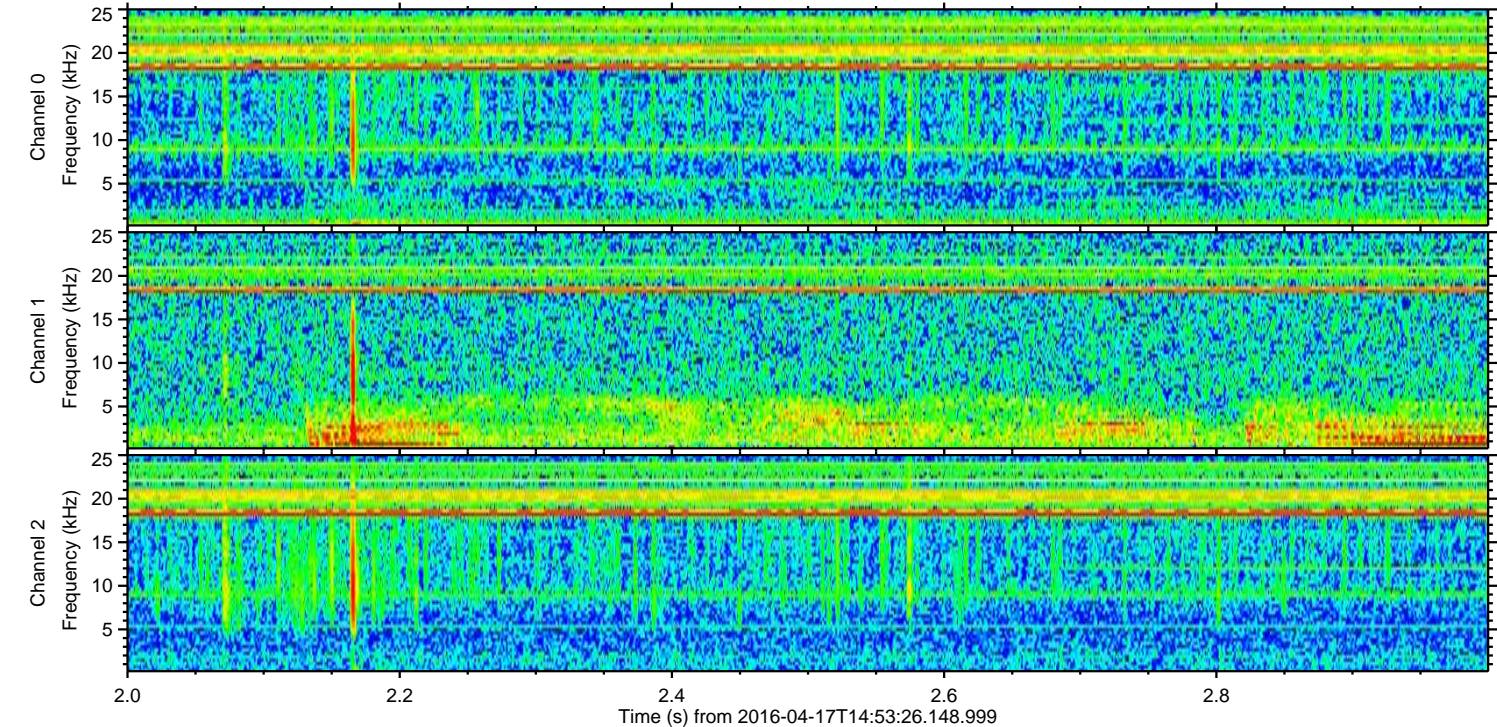
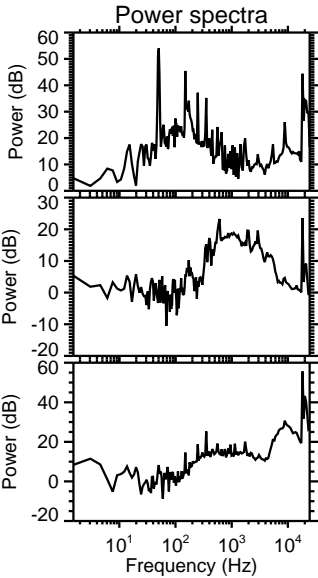
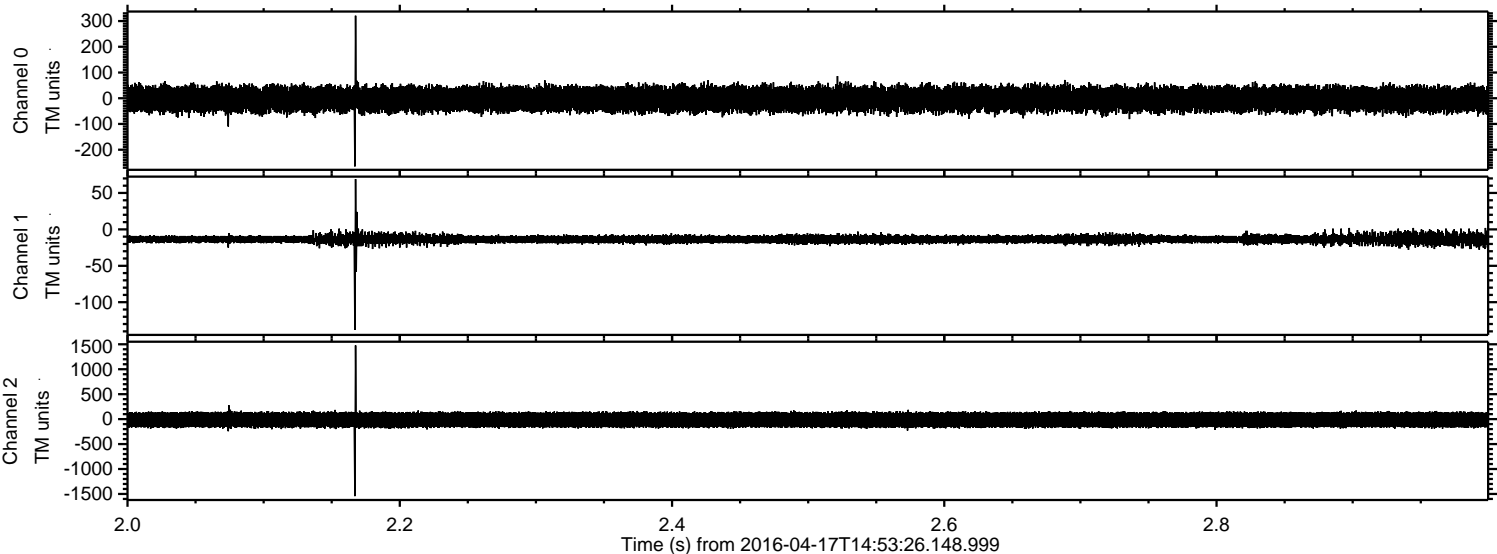

ELMAVAN 3D WAVEFORMS (Measured data sampled at 50 kHz) 51000 packets of 144 samples from 2016-04-17T14:53:26.148.999. Part 110/147

Processed Mon May 9 01:24:08 2016 by ELM ver.2012-10-06 from 001__elm20160417_145325__dat00.bin

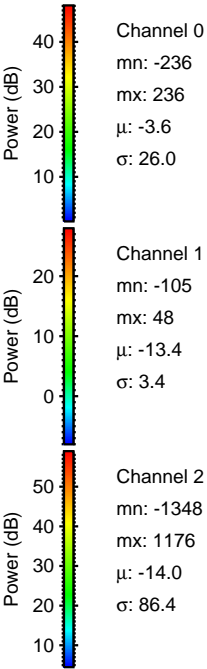
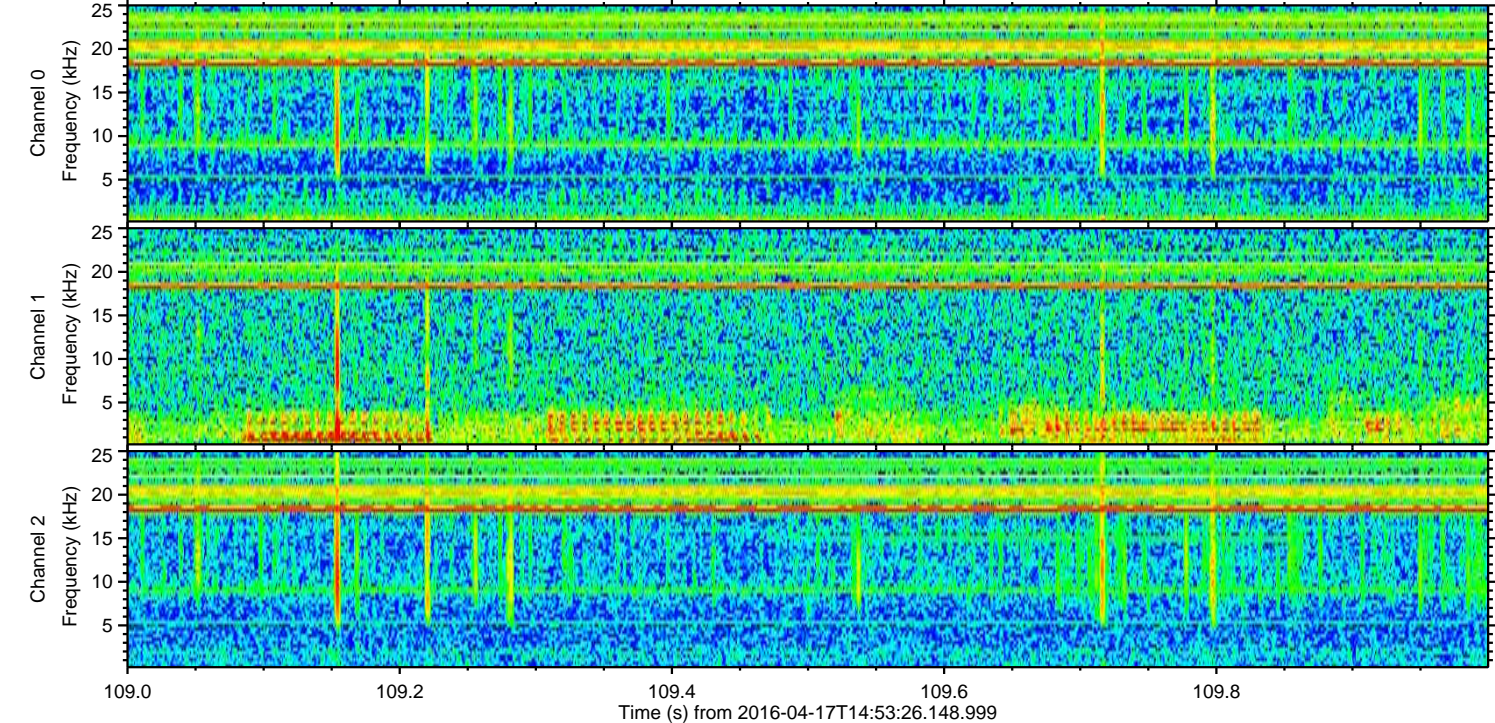
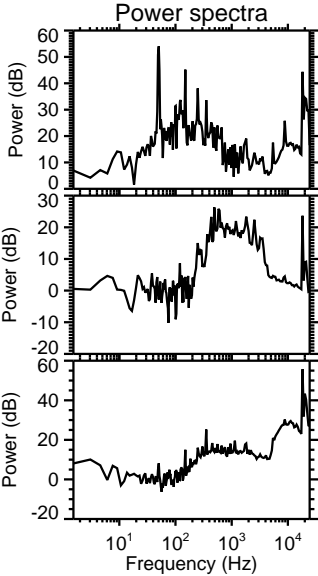
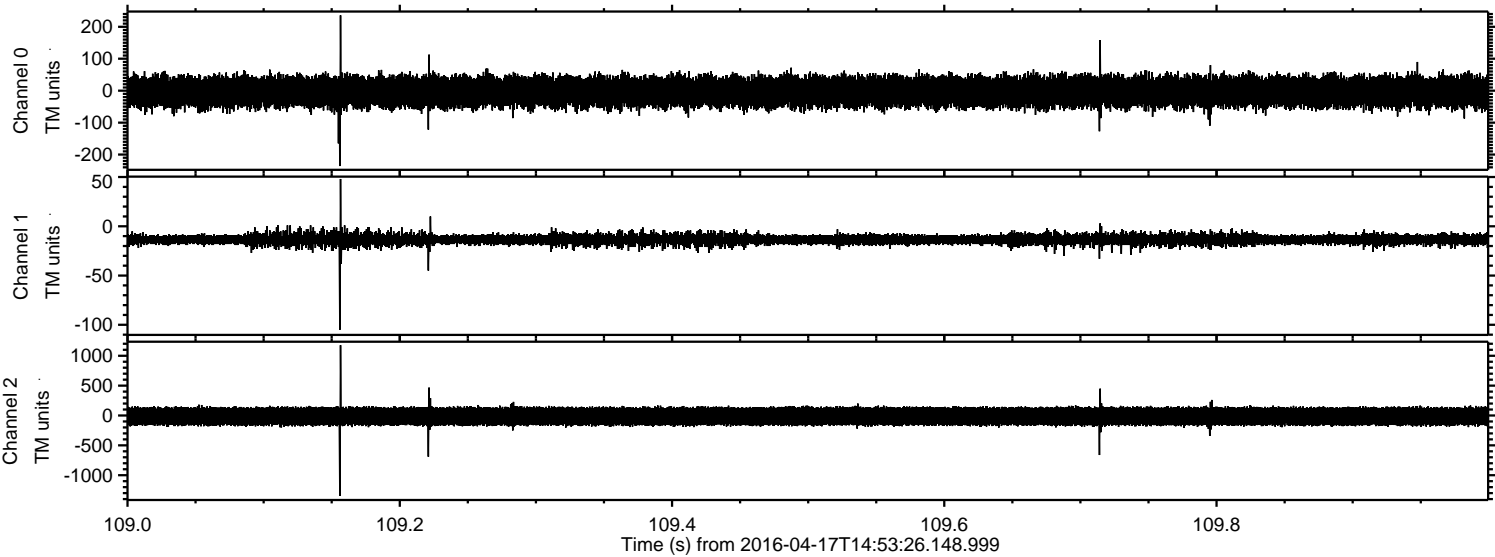

Processed Mon May 9 01:24:09 2016 by ELM ver.2012-10-06 from 001__elm20160417_145325__dat00.bin

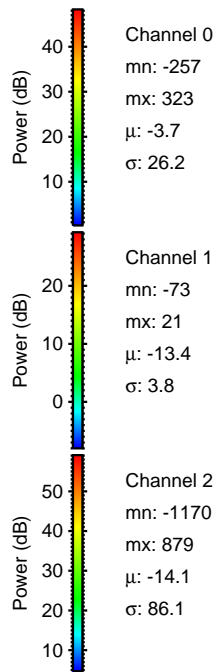
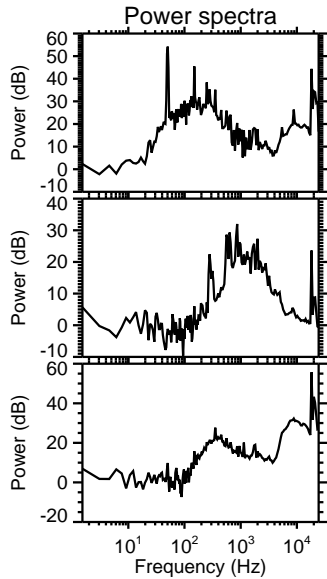
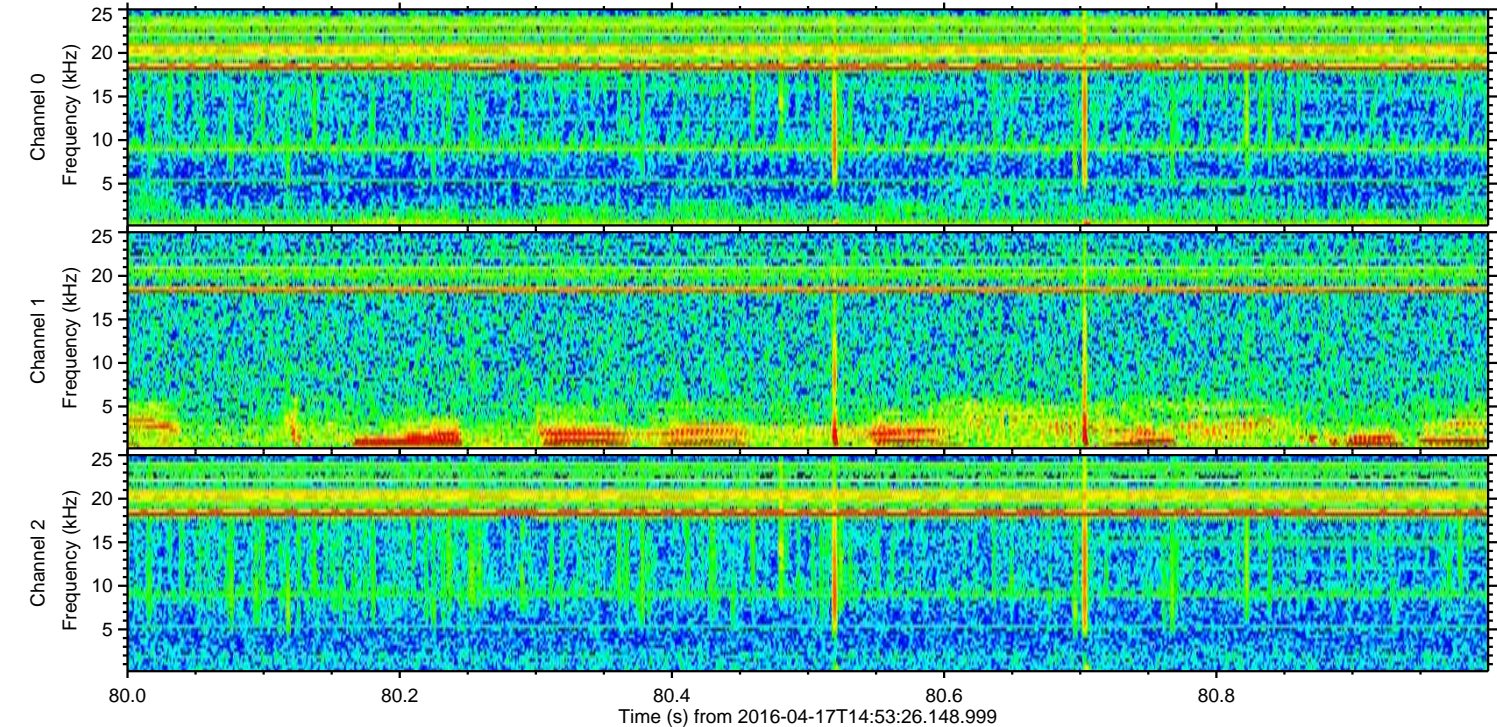
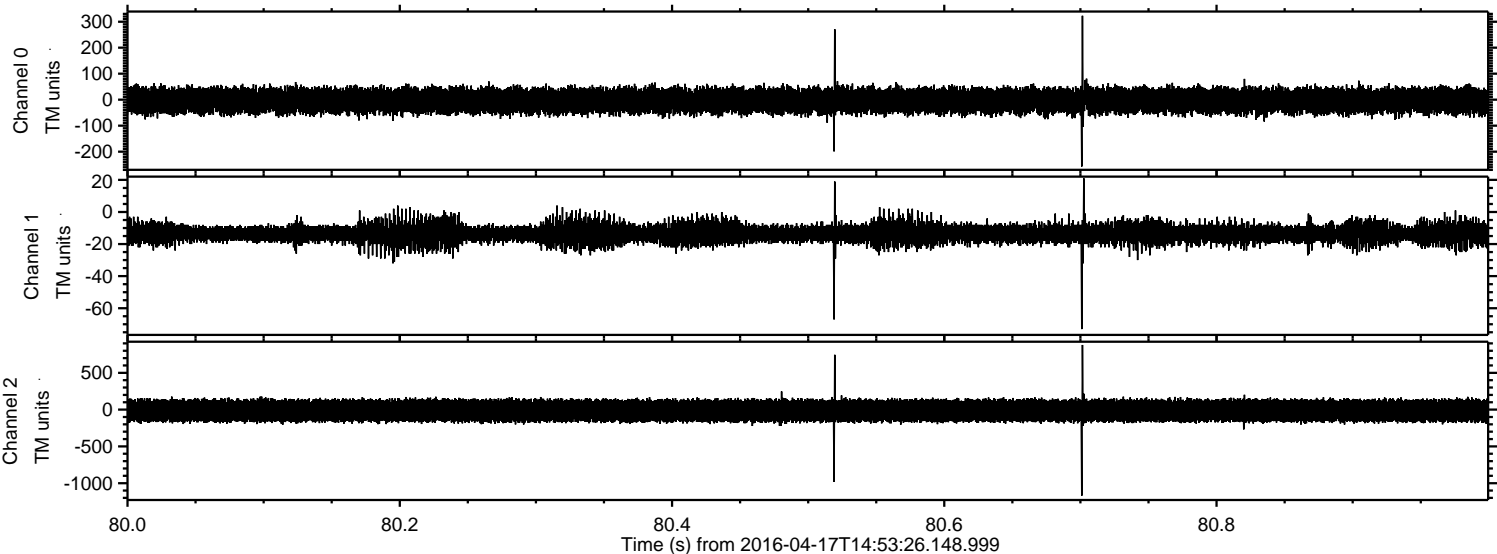

Power spectra

Channel 0
mn: -257
mx: 323
 μ : -3.7
 σ : 26.2

Channel 1
mn: -73
mx: 21
 μ : -13.4
 σ : 3.8

Channel 2
mn: -1170
mx: 879
 μ : -14.1
 σ : 86.1

Processed Mon May 9 01:24:10 2016 by ELM ver.2012-10-06 from 001__elm20160417_145325__dat00.bin

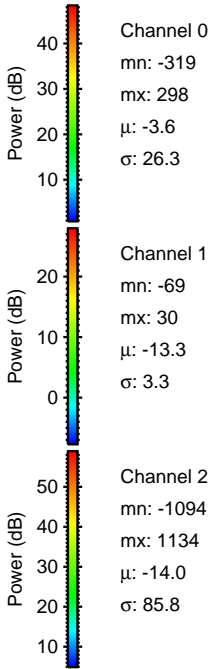
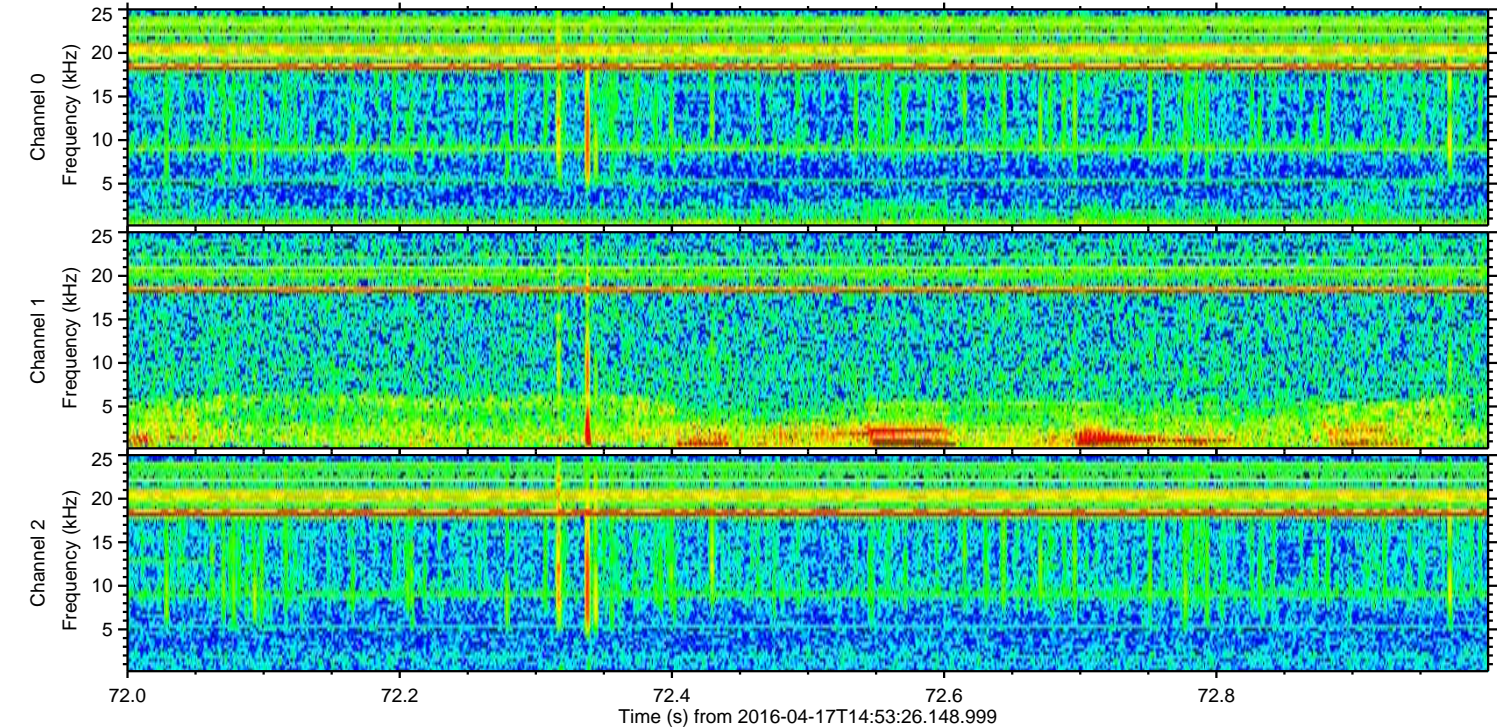
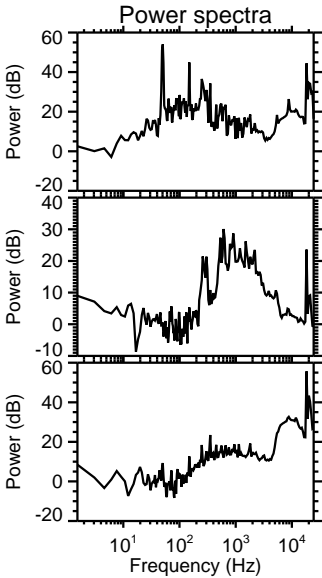
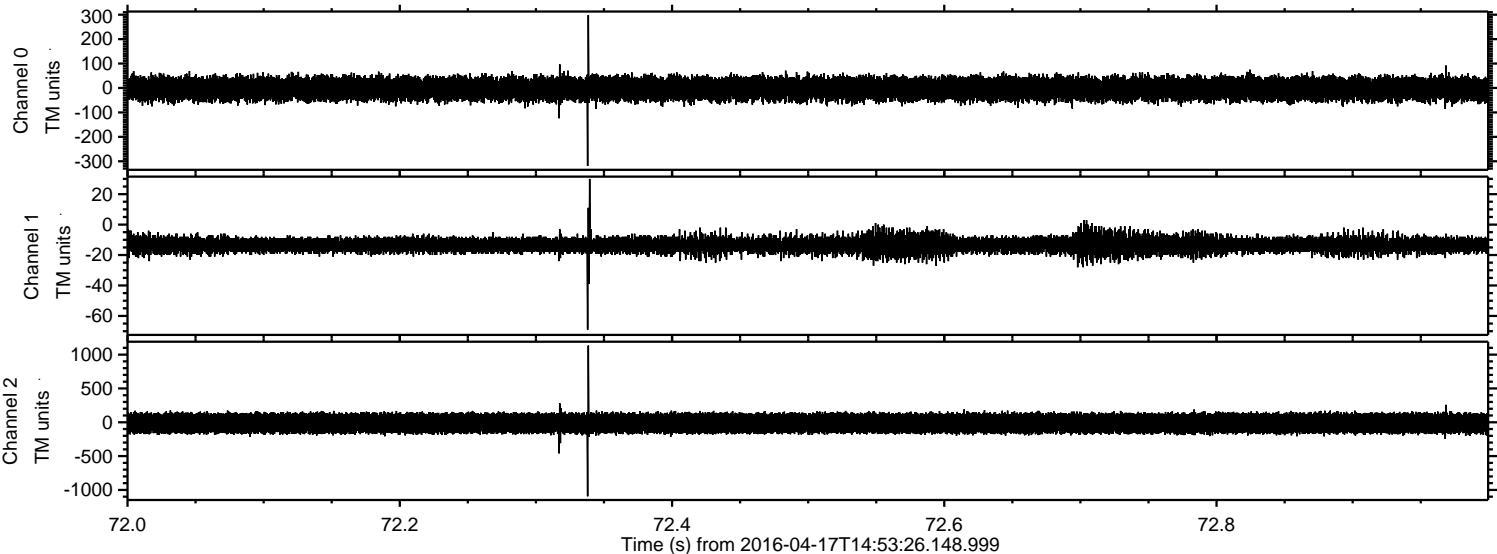

Power spectra

Channel 0
mn: -319
mx: 298
 μ : -3.6
 σ : 26.3

Channel 1
mn: -69
mx: 30
 μ : -13.3
 σ : 3.3

Channel 2
mn: -1094
mx: 1134
 μ : -14.0
 σ : 85.8

Processed Mon May 9 01:24:11 2016 by ELM ver.2012-10-06 from 001__elm20160417_145325__dat00.bin

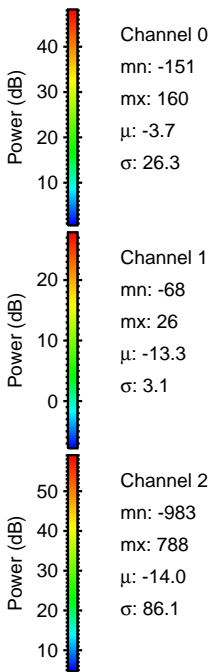
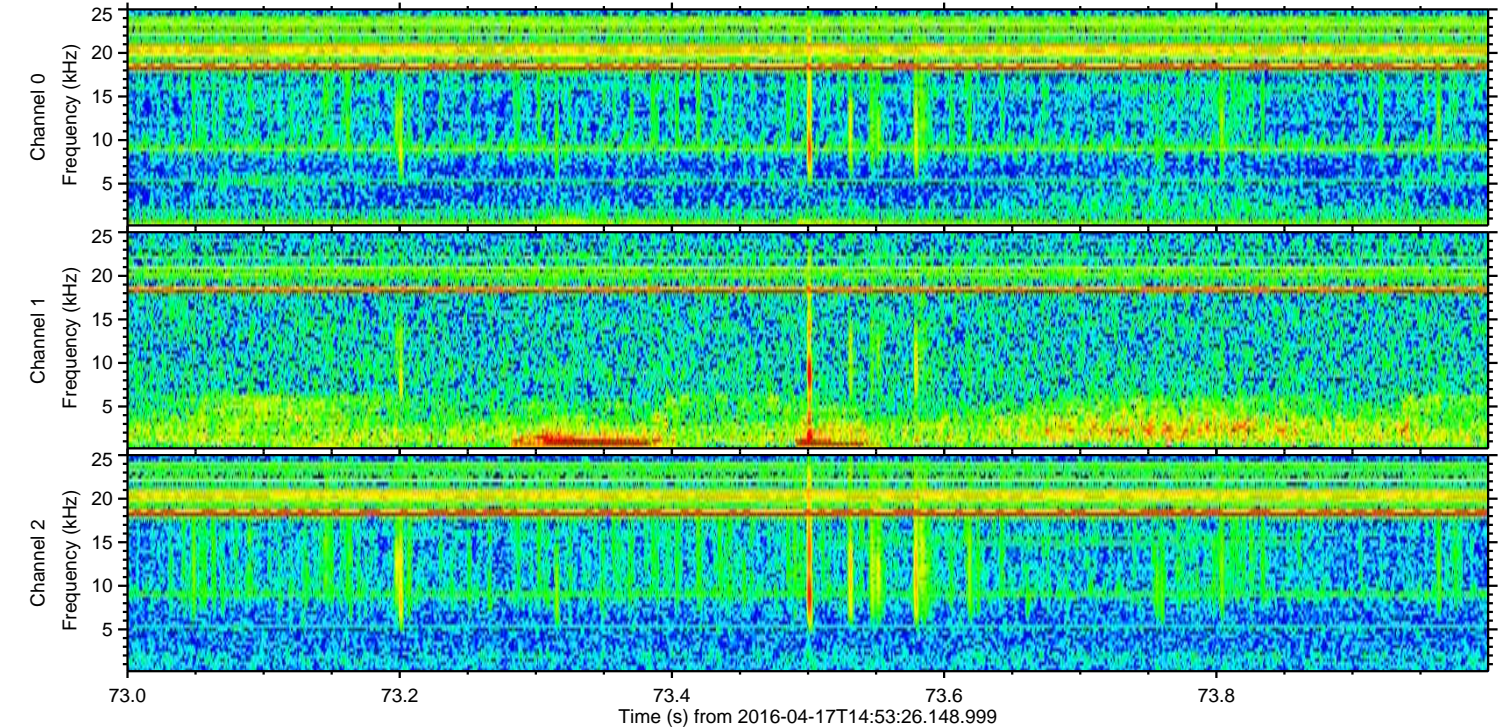
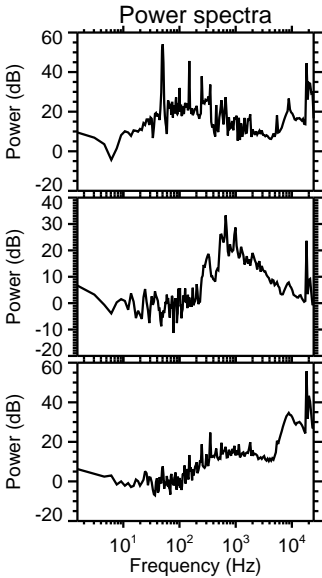
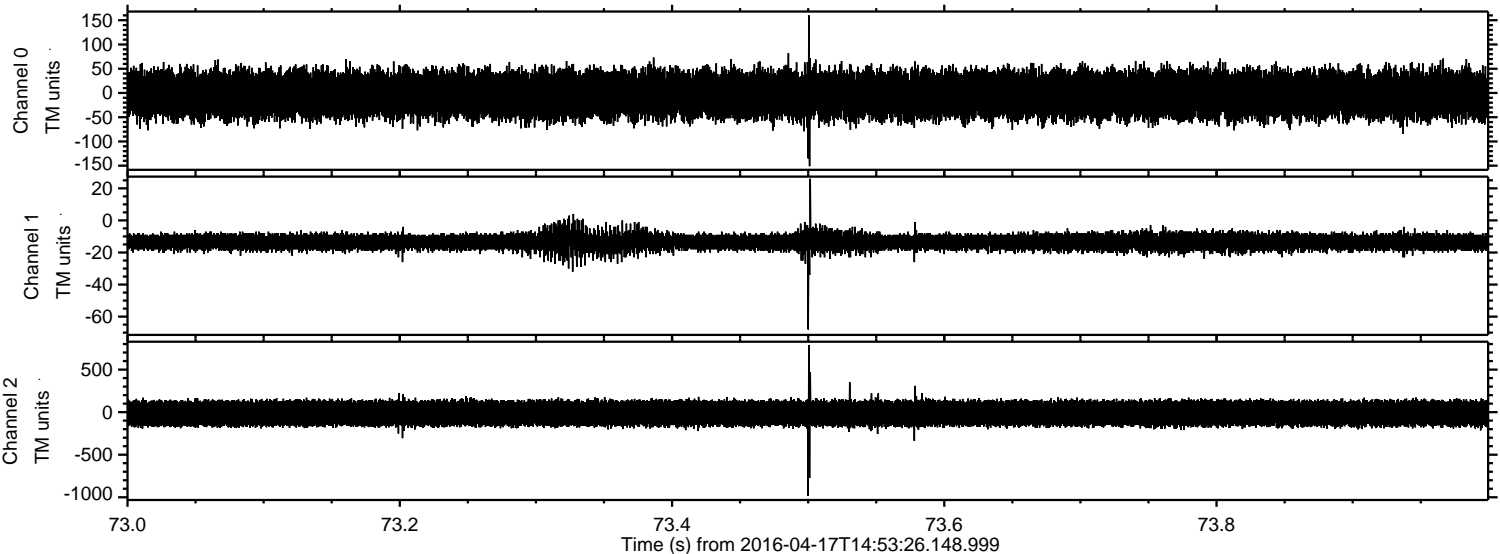

Processed Mon May 9 01:24:12 2016 by ELM ver.2012-10-06 from 001__elm20160417_145325__dat00.bin

