

ELMAVAN 3D WAVEFORMS (Measured data sampled at 50 kHz) 51000 packets of 144 samples from 2016-04-17T10:58:15.366.000.

Processed Mon May 9 00:35:28 2016 by ELM ver.2012-10-06 from 001__elm20160417_105814__dat00.bin

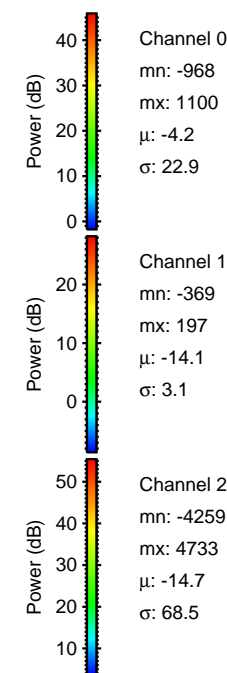
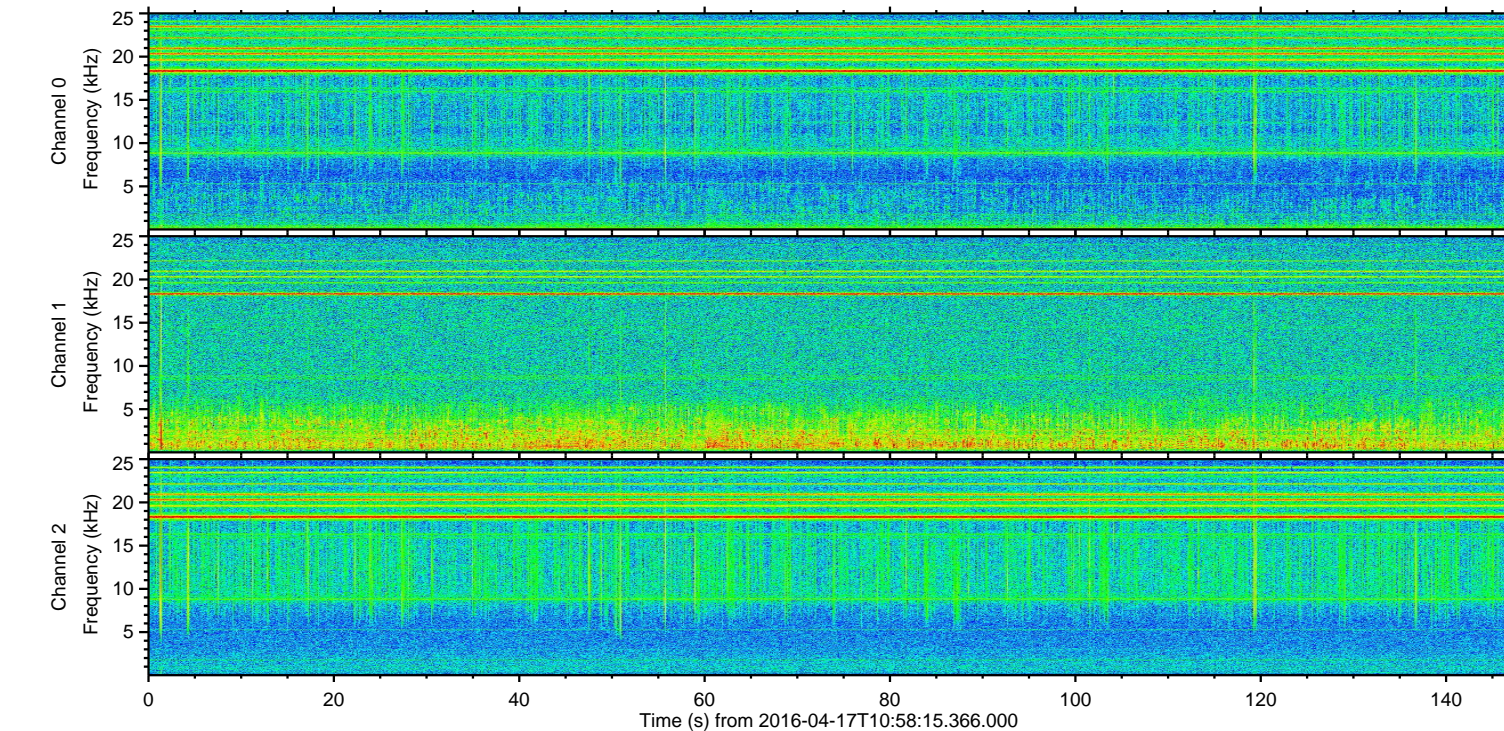
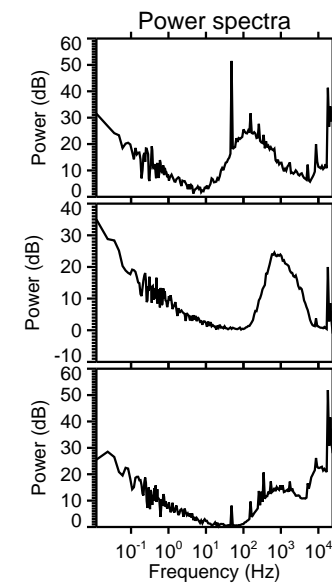
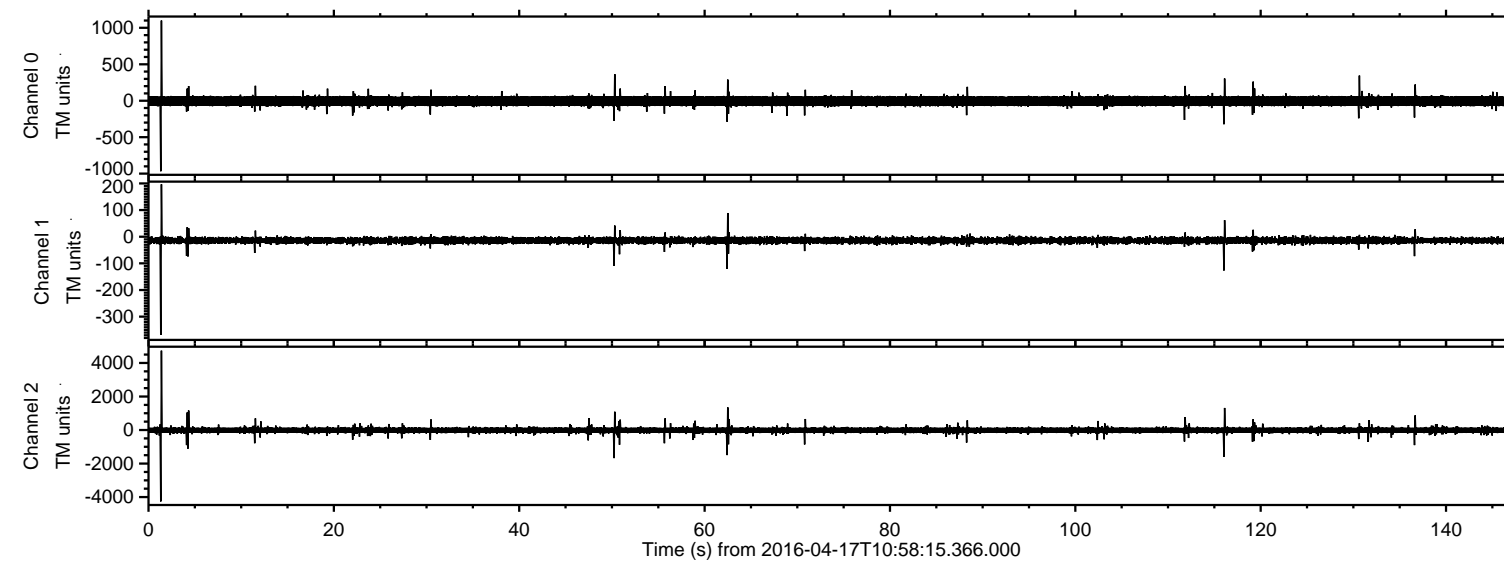

ELMAVAN 3D WAVEFORMS (Measured data sampled at 50 kHz) 51000 packets of 144 samples from 2016-04-17T10:58:15.366.000. Part 2/147

Processed Mon May 9 00:35:40 2016 by ELM ver.2012-10-06 from 001__elm20160417_105814__dat00.bin

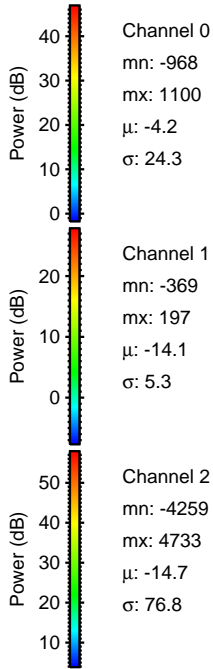
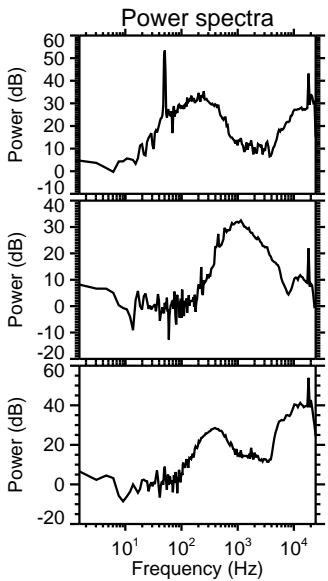
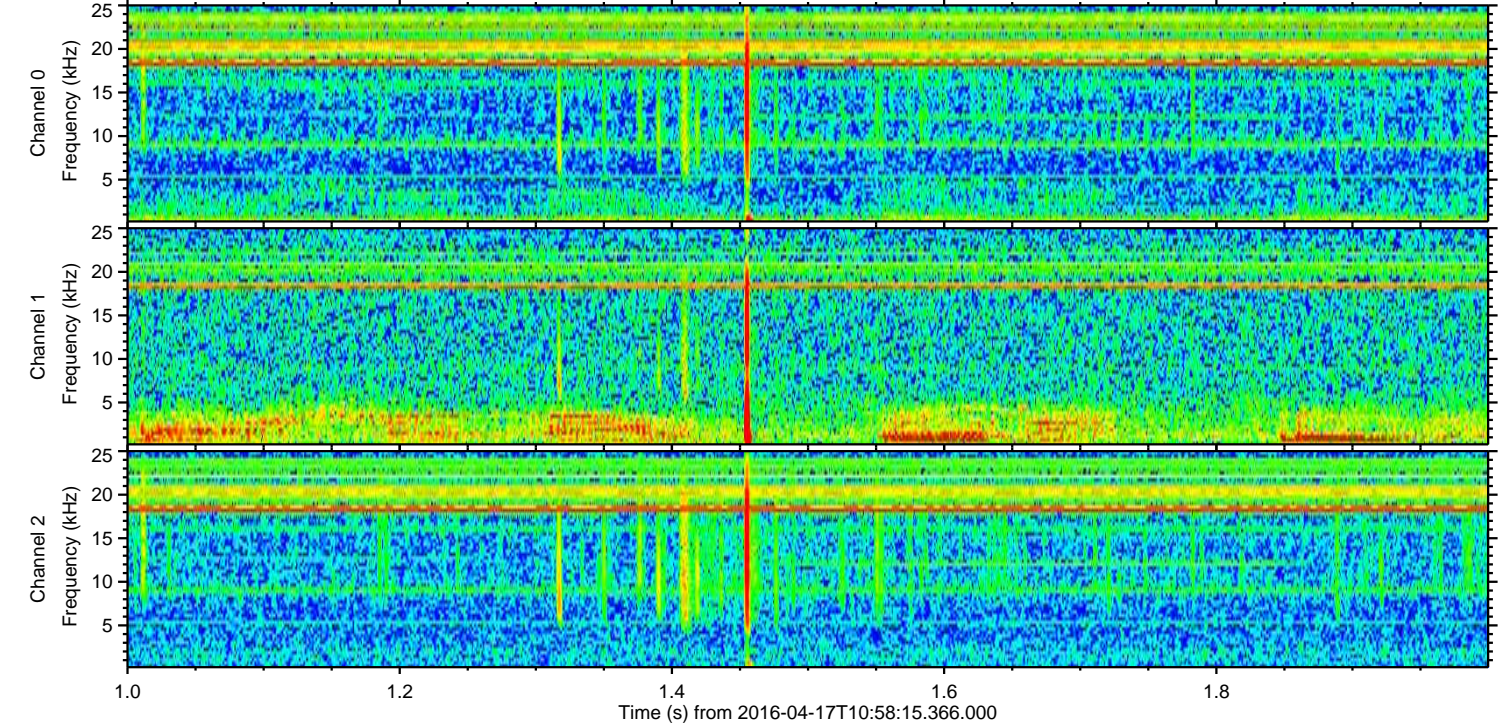
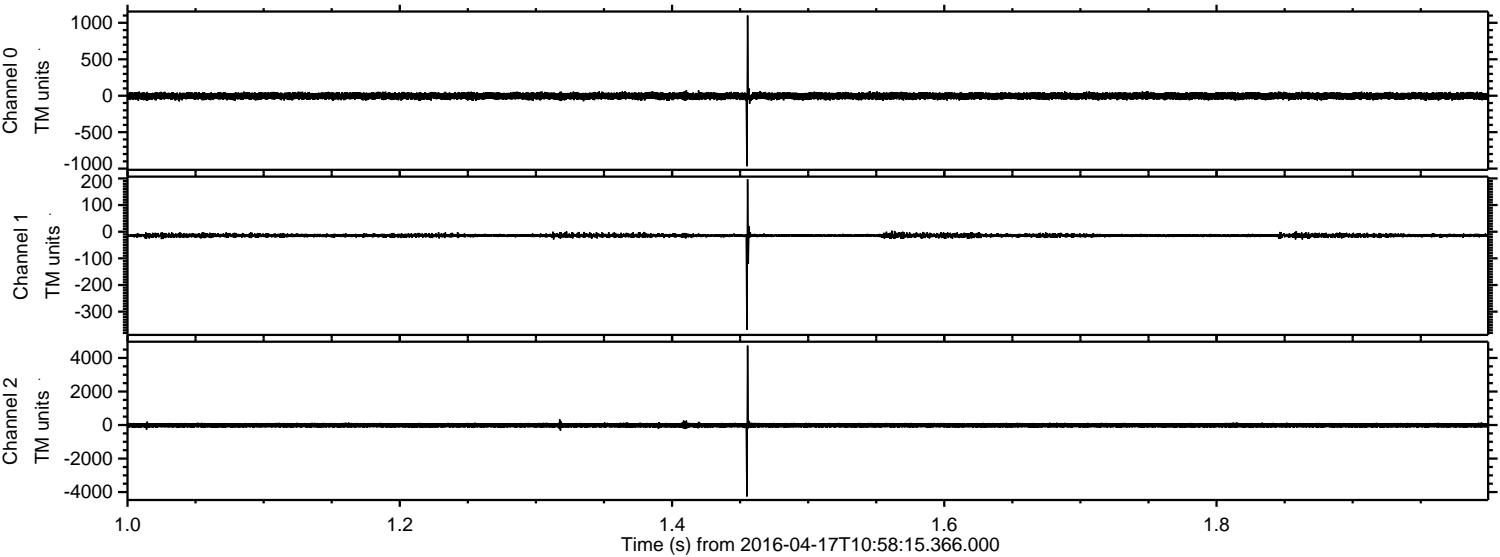

Processed Mon May 9 00:35:41 2016 by ELM ver.2012-10-06 from 001_elm20160417_105814__dat00.bin

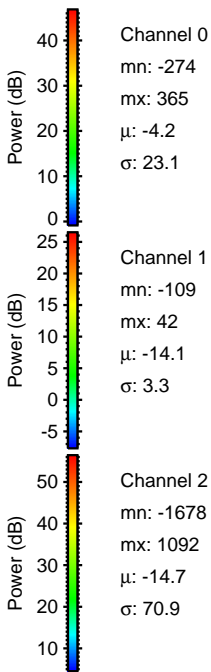
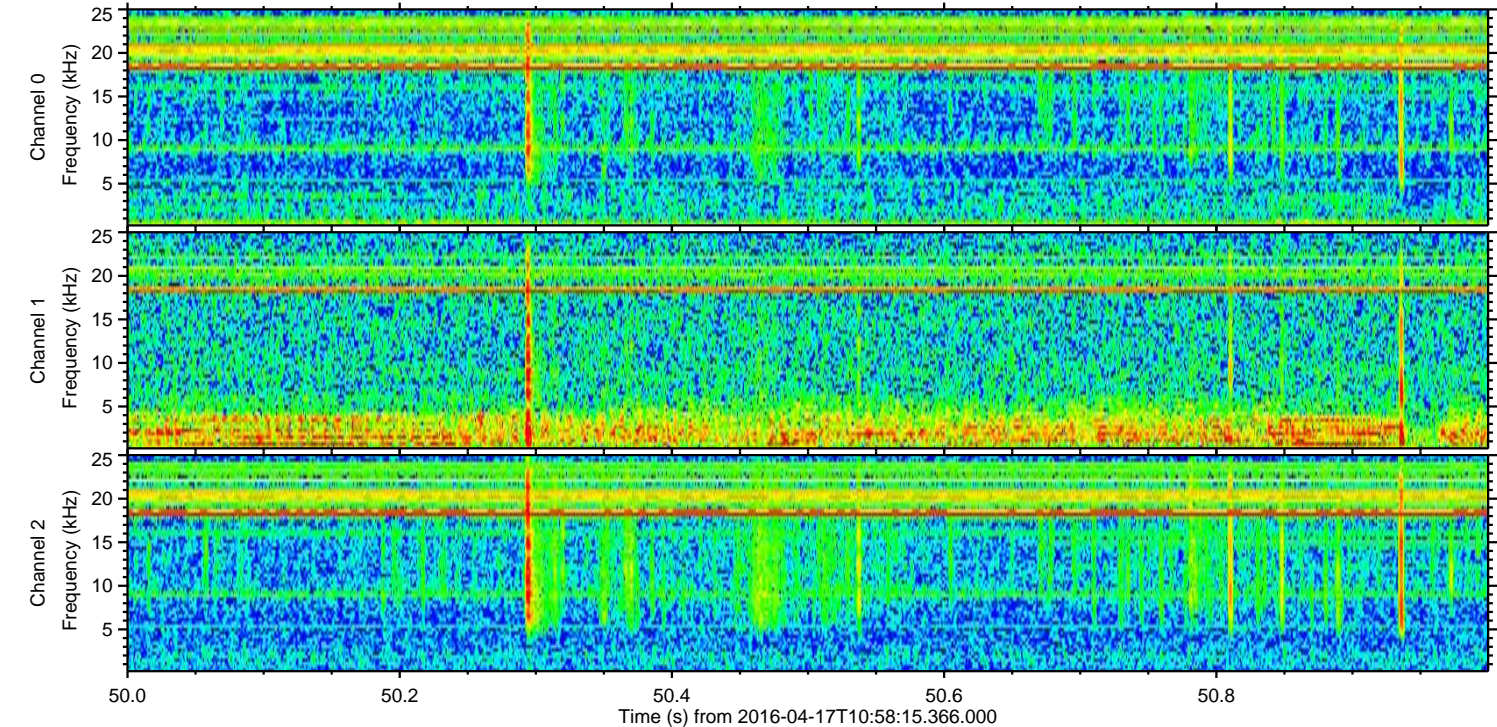
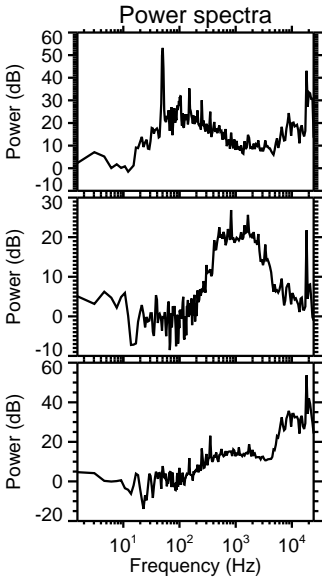
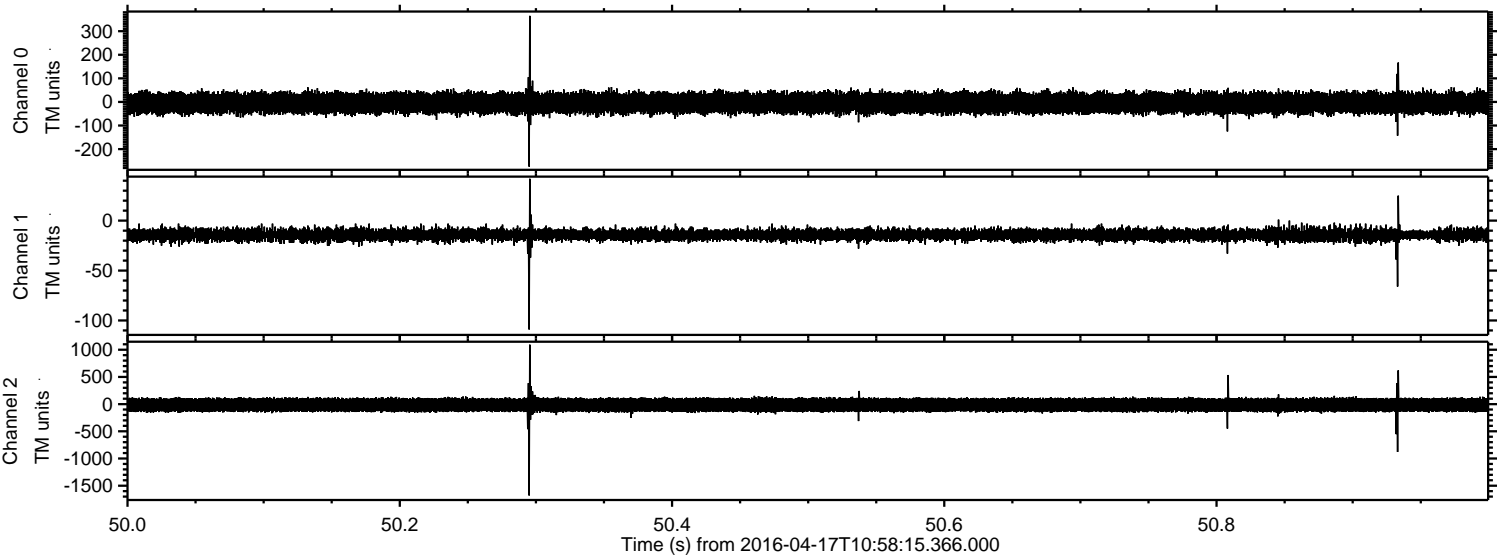

ELMAVAN 3D WAVEFORMS (Measured data sampled at 50 kHz) 51000 packets of 144 samples from 2016-04-17T10:58:15.366.000. Part 117/147

Processed Mon May 9 00:35:42 2016 by ELM ver.2012-10-06 from 001__elm20160417_105814__dat00.bin

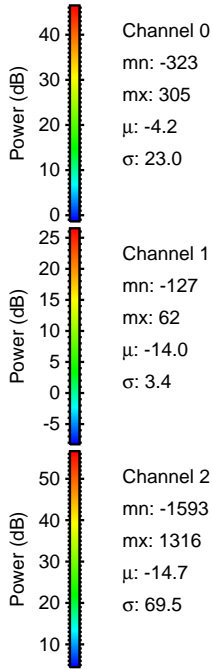
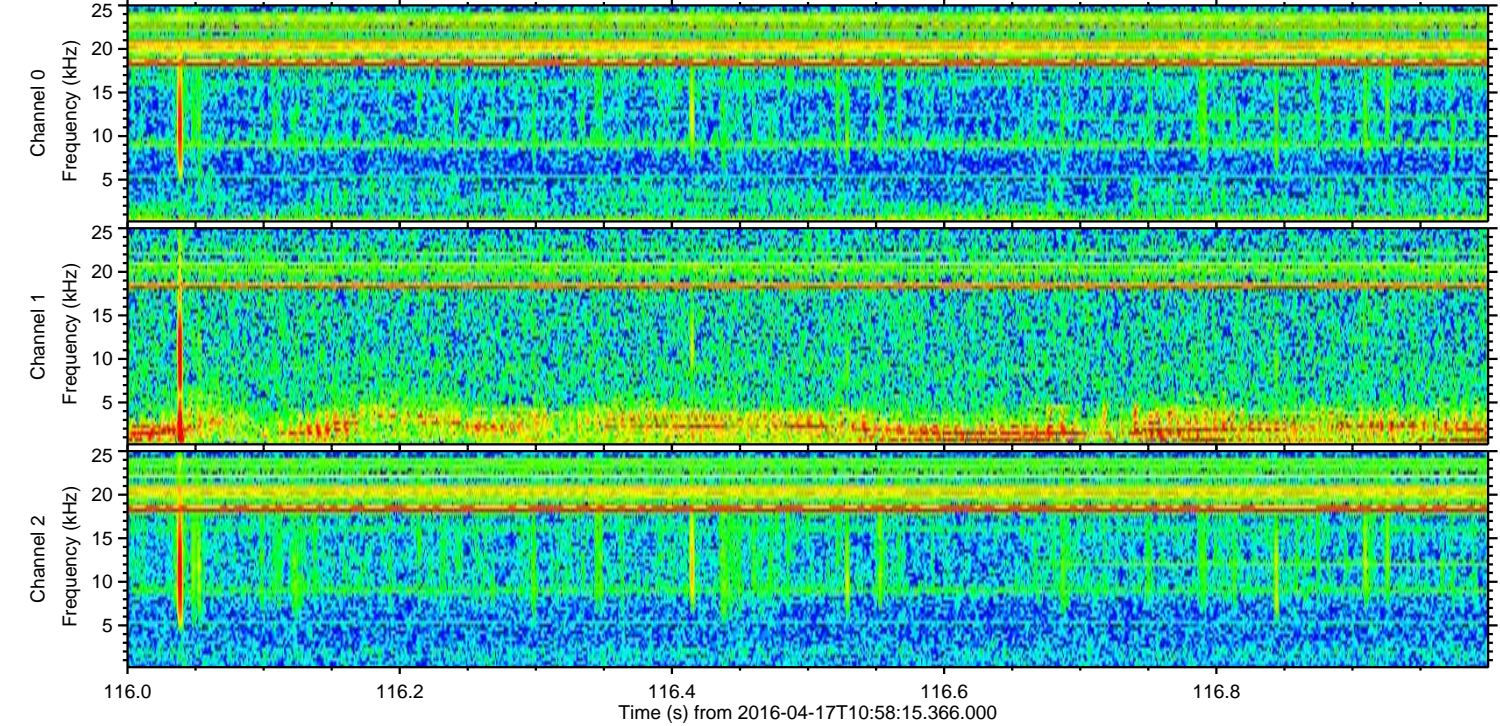
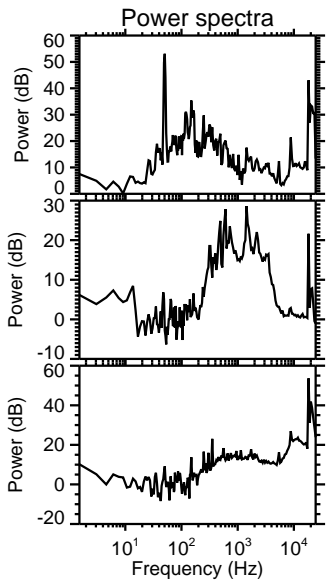
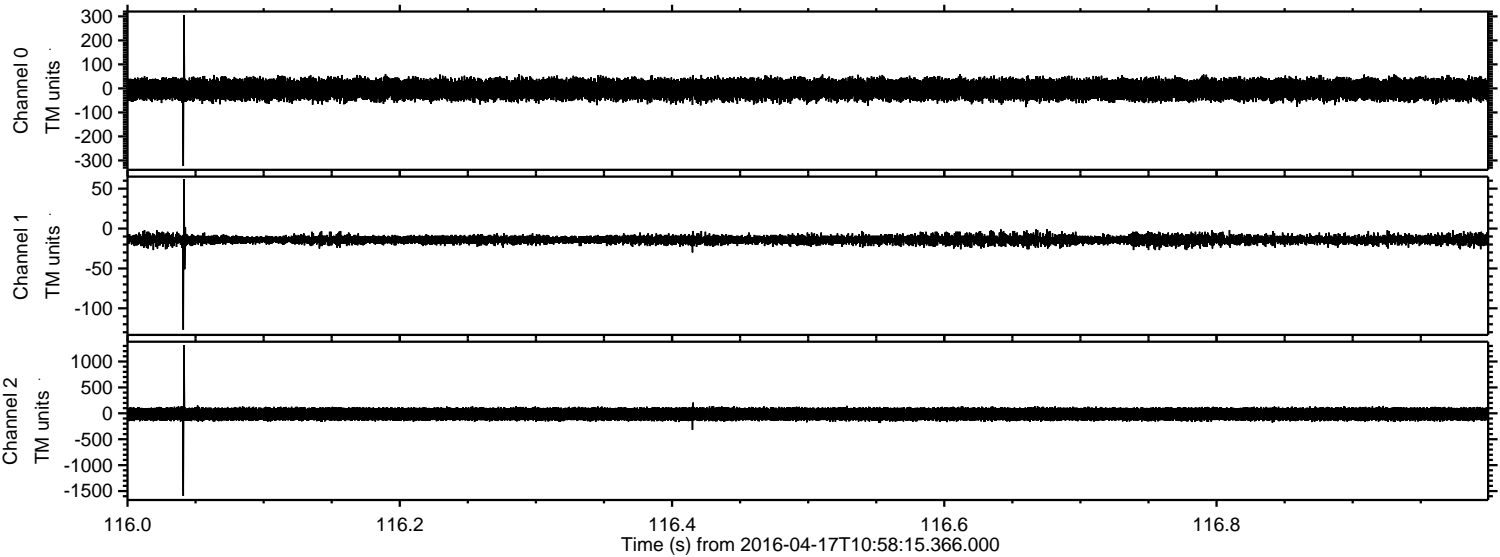

Processed Mon May 9 00:35:43 2016 by ELM ver.2012-10-06 from 001__elm20160417_105814__dat00.bin

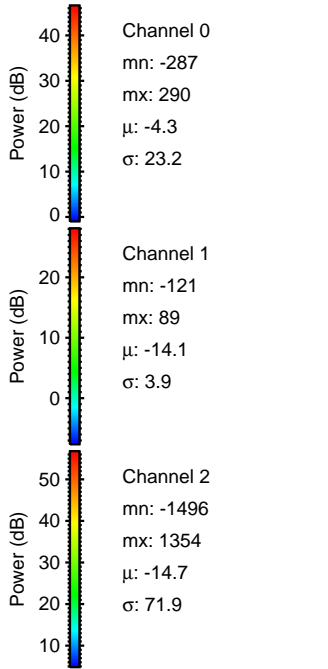
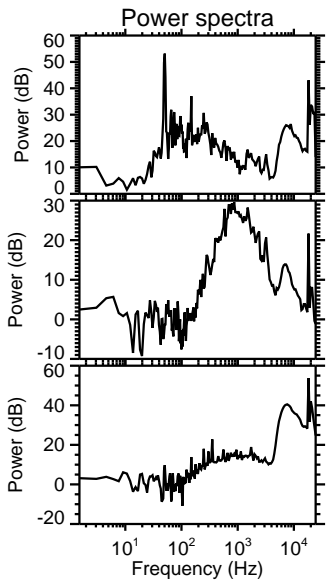
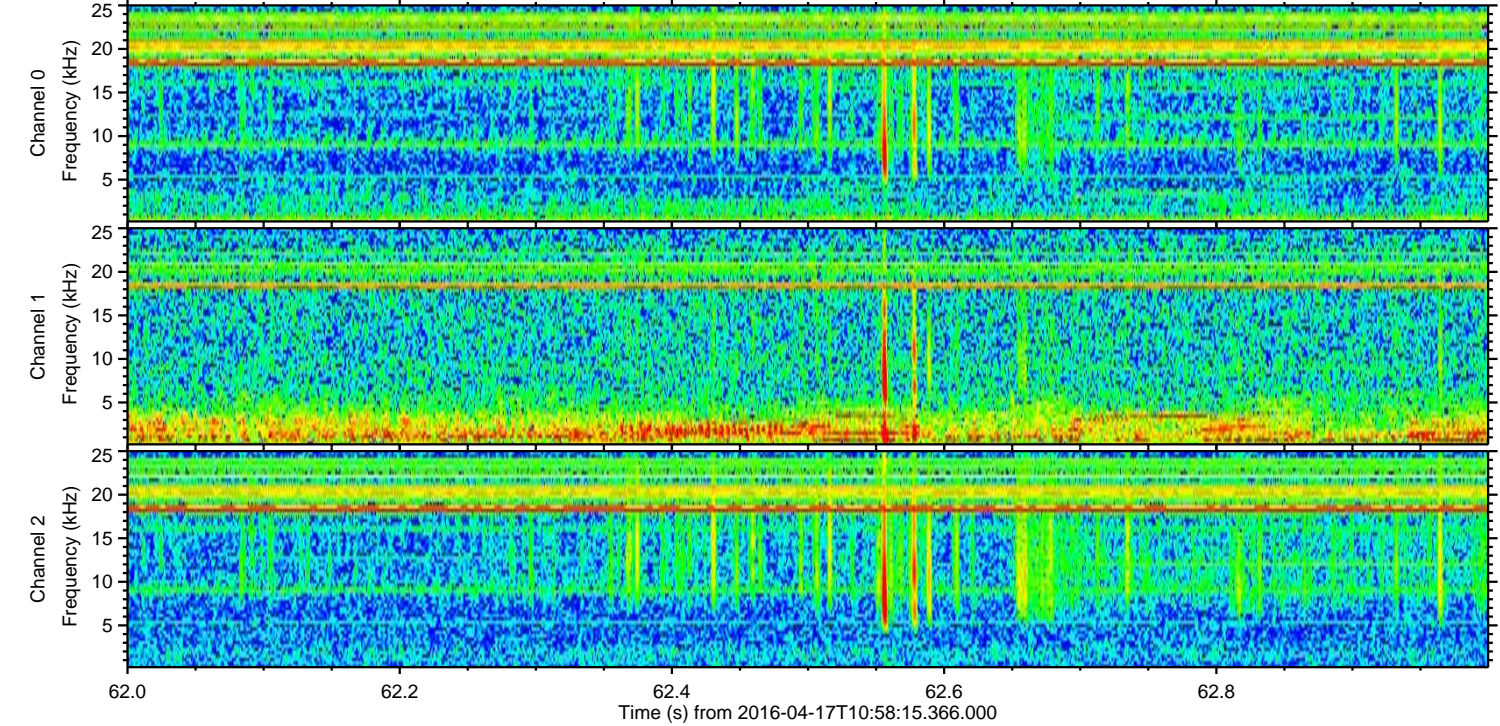
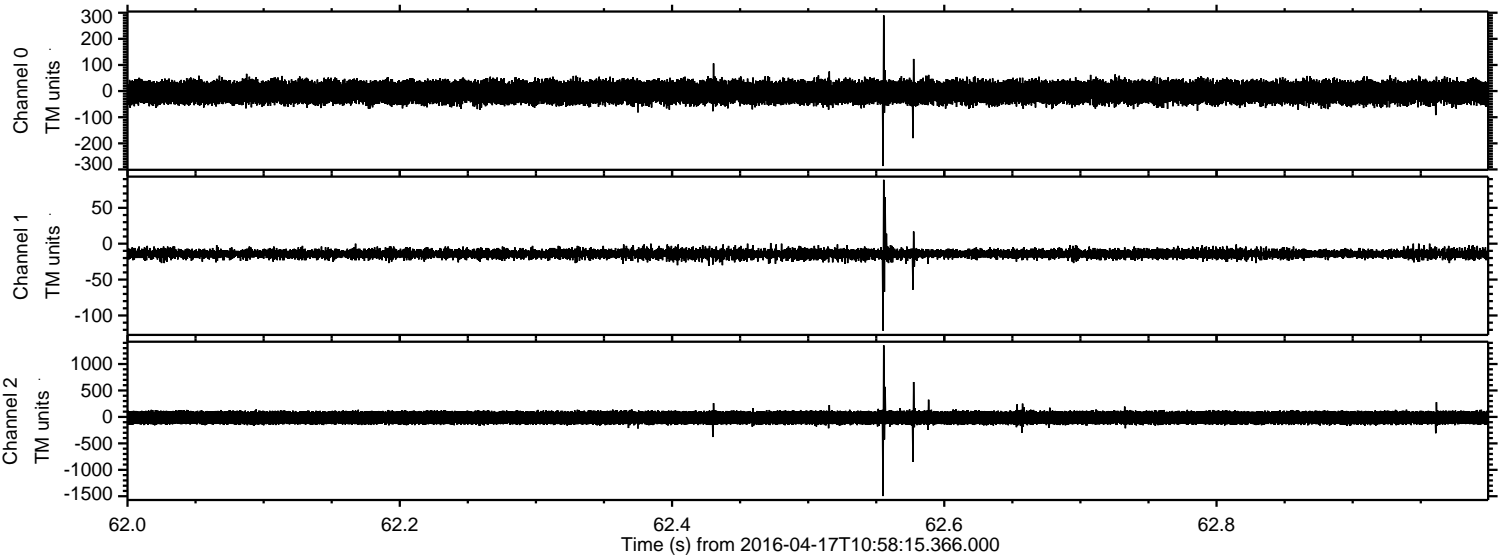

Processed Mon May 9 00:35:44 2016 by ELM ver.2012-10-06 from 001__elm20160417_105814__dat00.bin

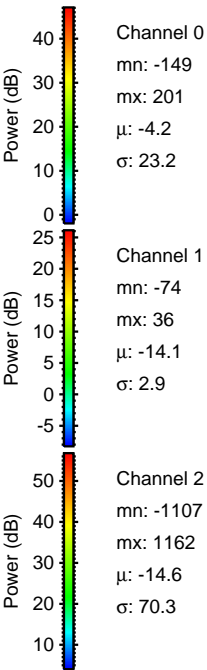
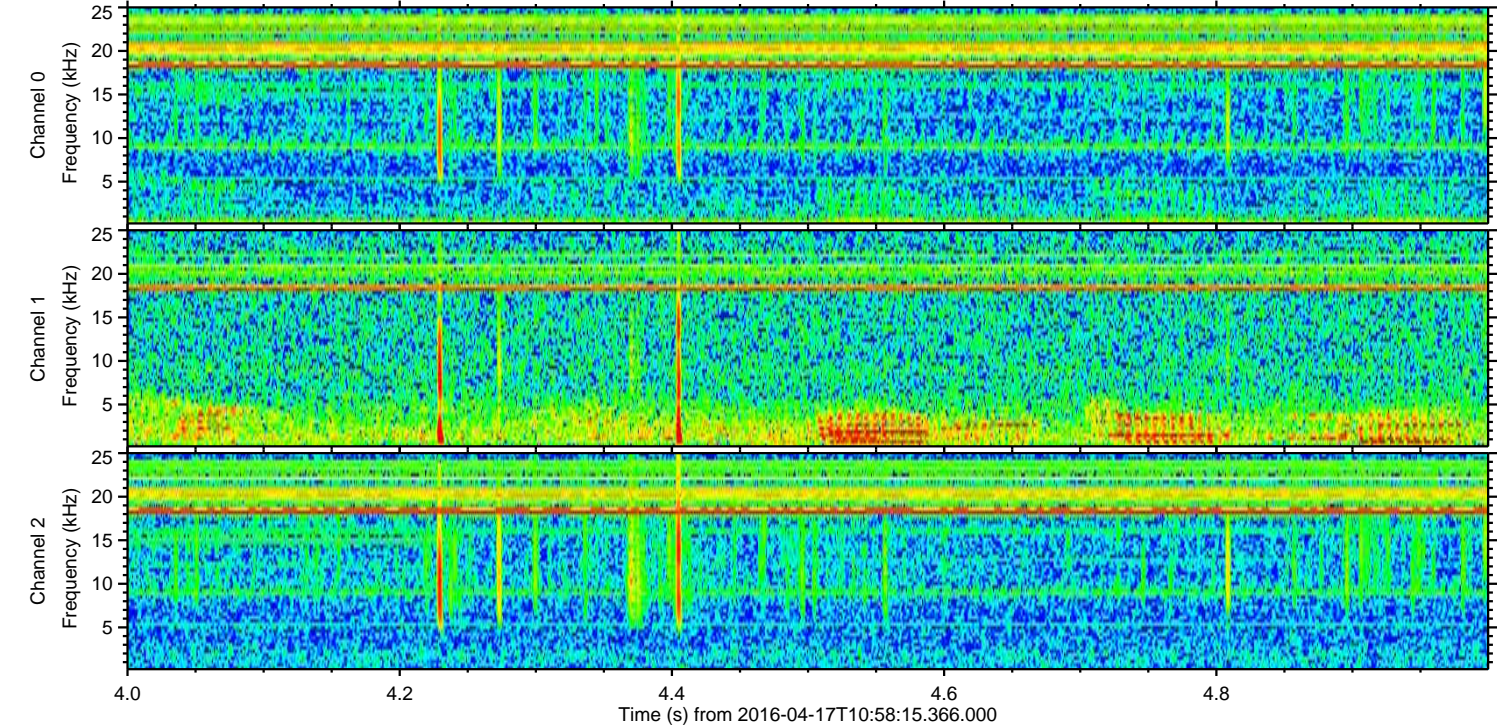
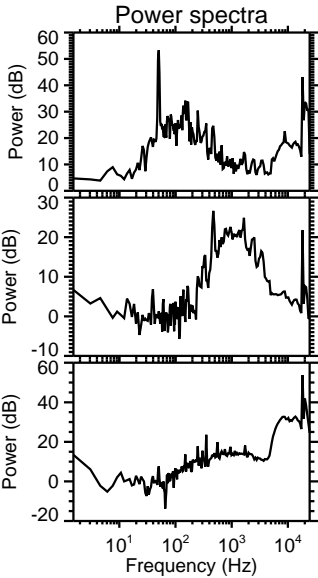
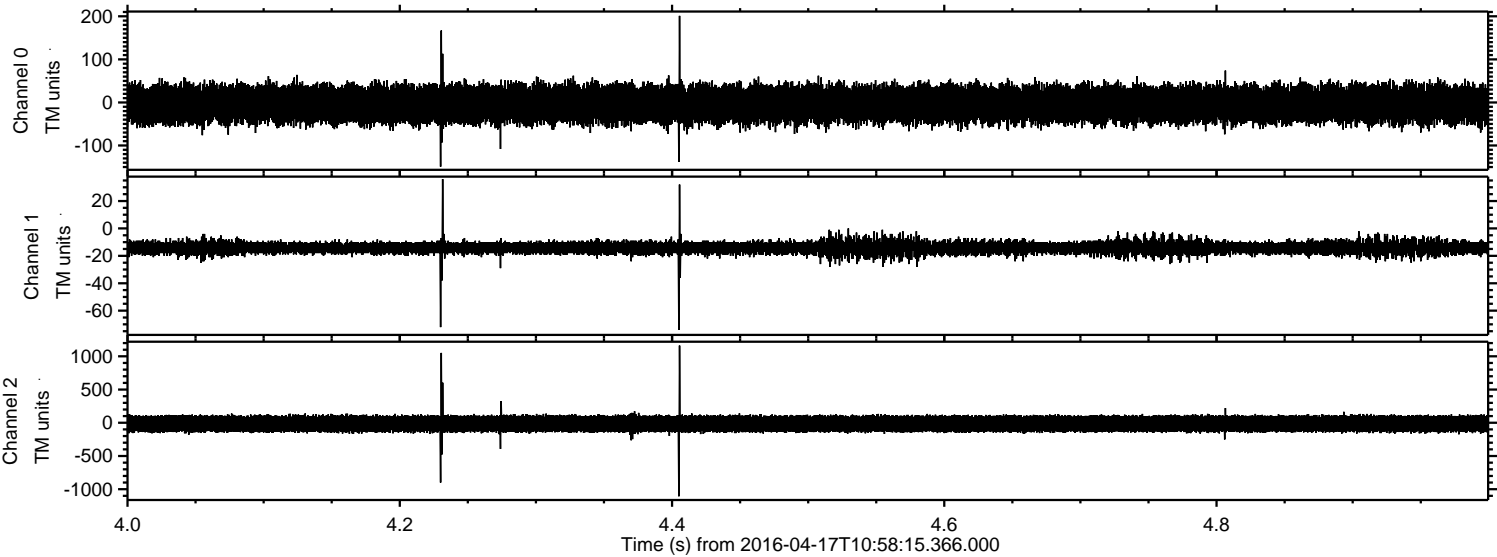

ELMAVAN 3D WAVEFORMS (Measured data sampled at 50 kHz) 51000 packets of 144 samples from 2016-04-17T10:58:15.366.000. Part 137/147

Processed Mon May 9 00:35:45 2016 by ELM ver.2012-10-06 from 001_elm20160417_105814__dat00.bin

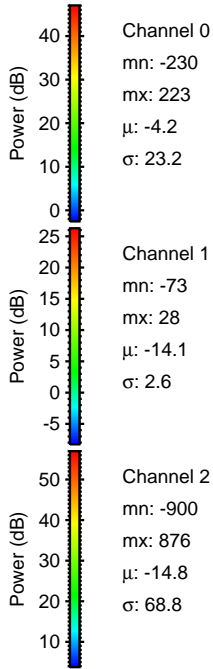
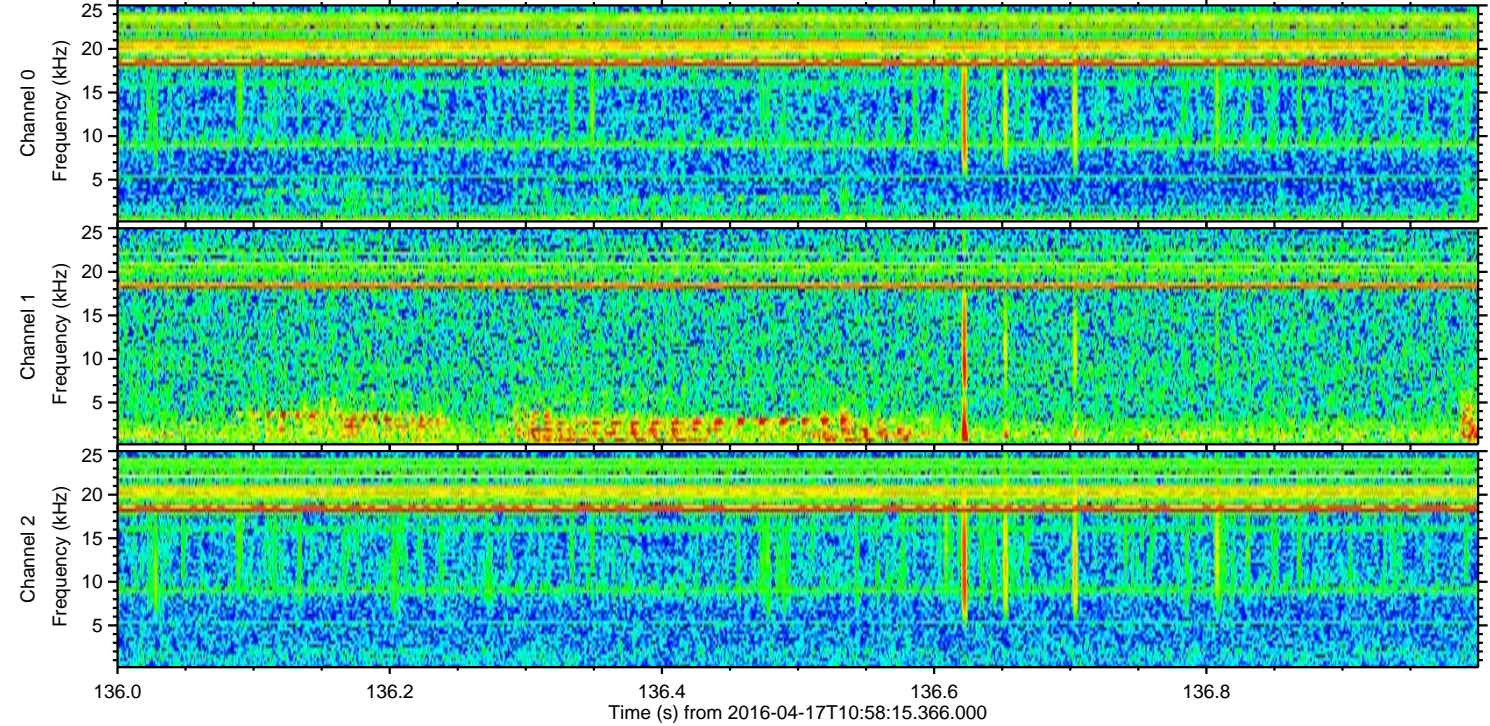
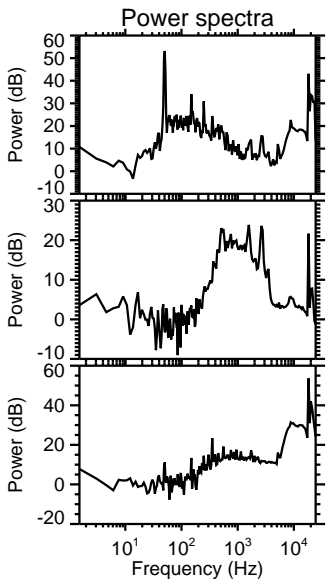
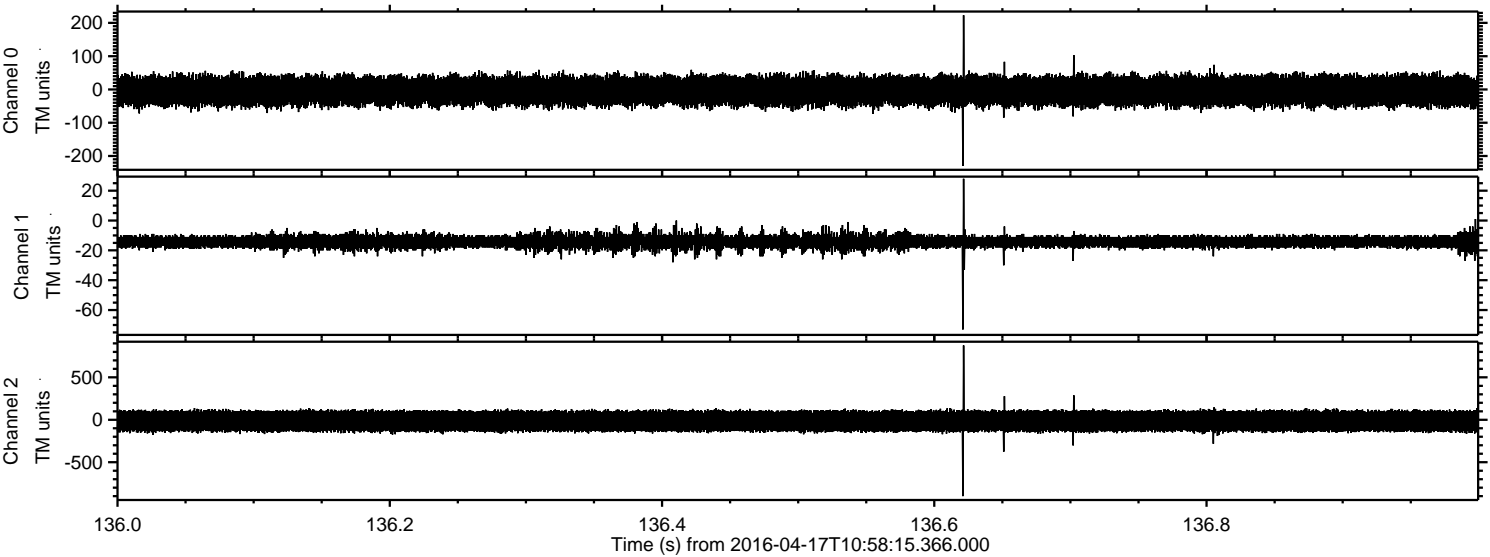

ELMAVAN 3D WAVEFORMS (Measured data sampled at 50 kHz) 51000 packets of 144 samples from 2016-04-17T10:58:15.366.000. Part 71/147

Processed Mon May 9 00:35:45 2016 by ELM ver.2012-10-06 from 001__elm20160417_105814__dat00.bin

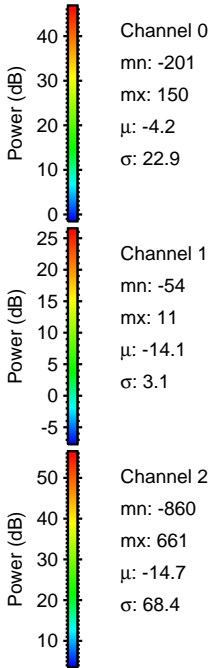
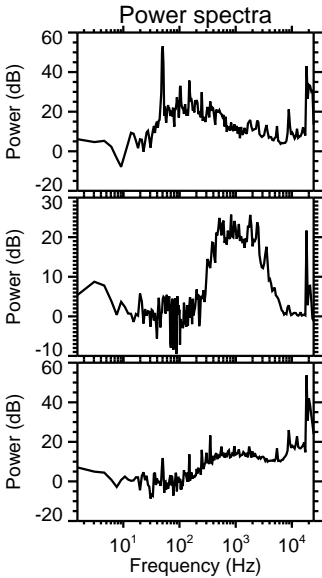
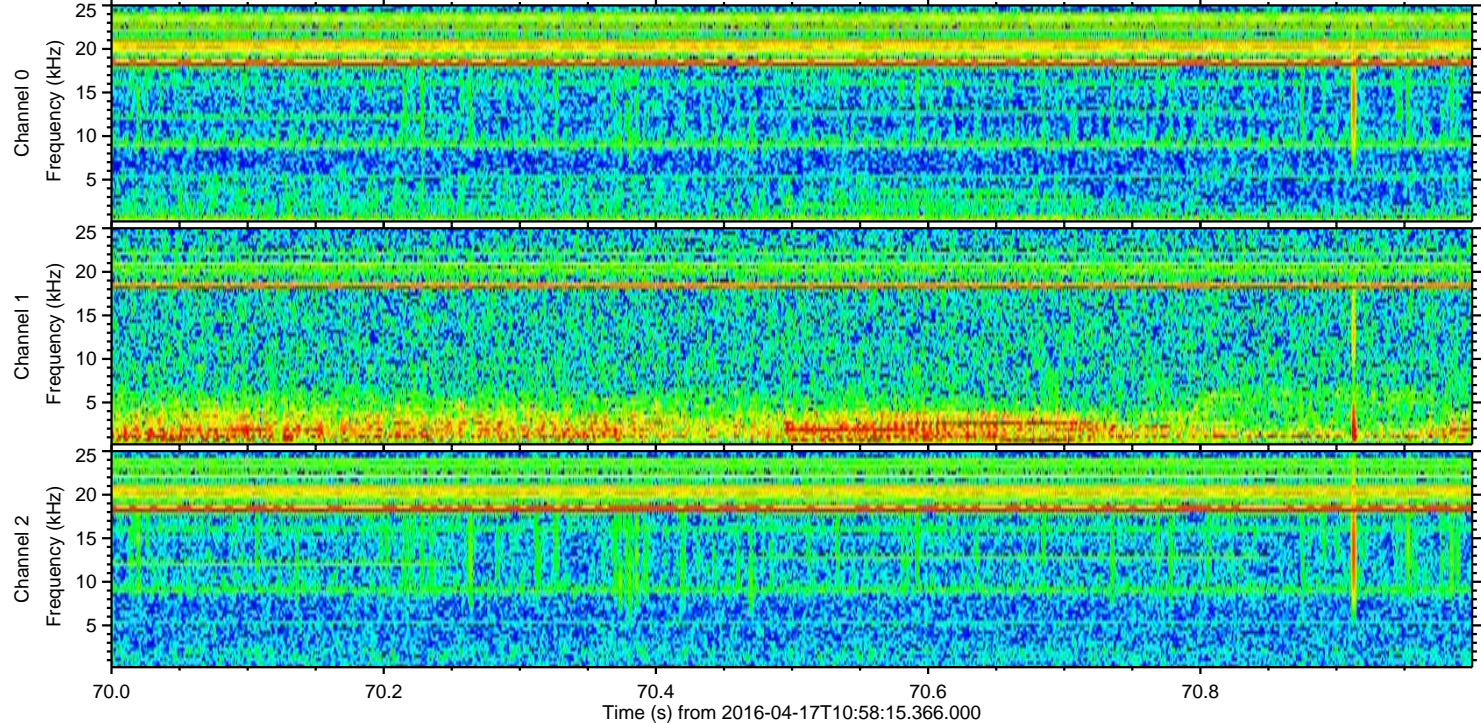
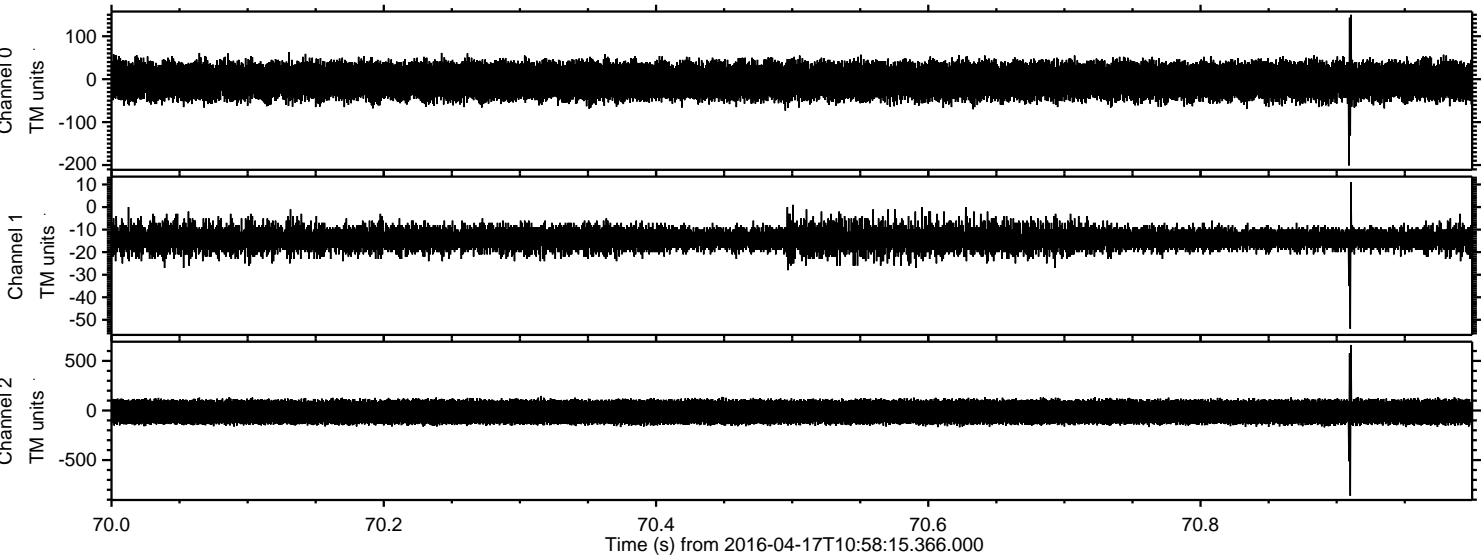

Processed Mon May 9 00:35:46 2016 by ELM ver.2012-10-06 from 001__elm20160417_105814__dat00.bin

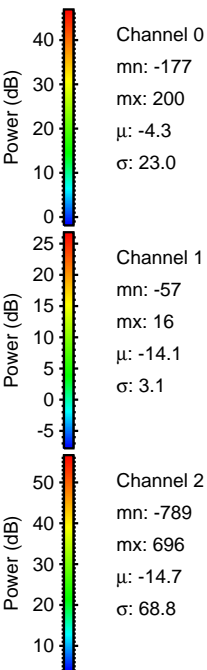
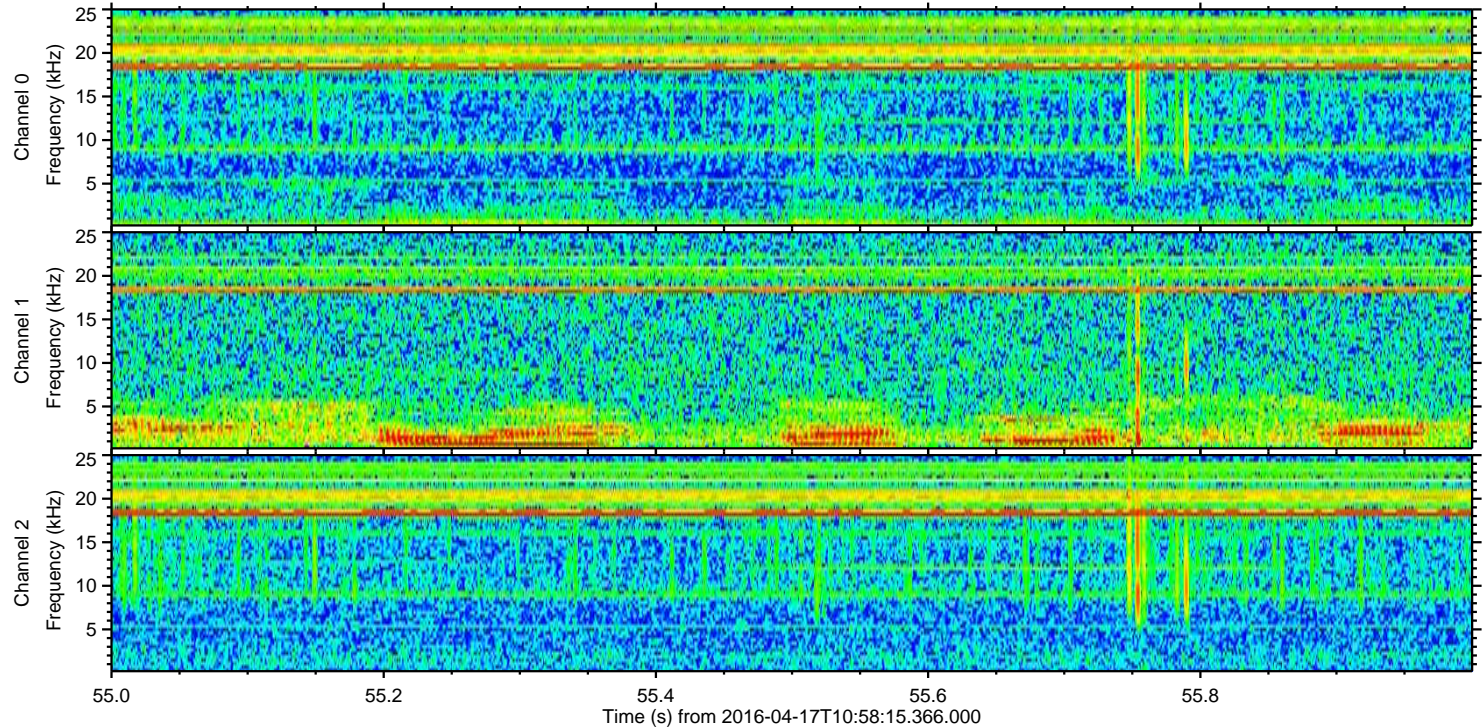
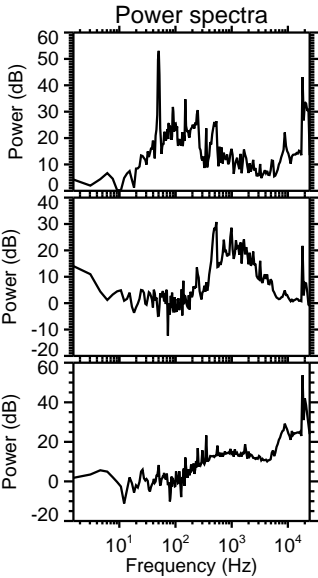
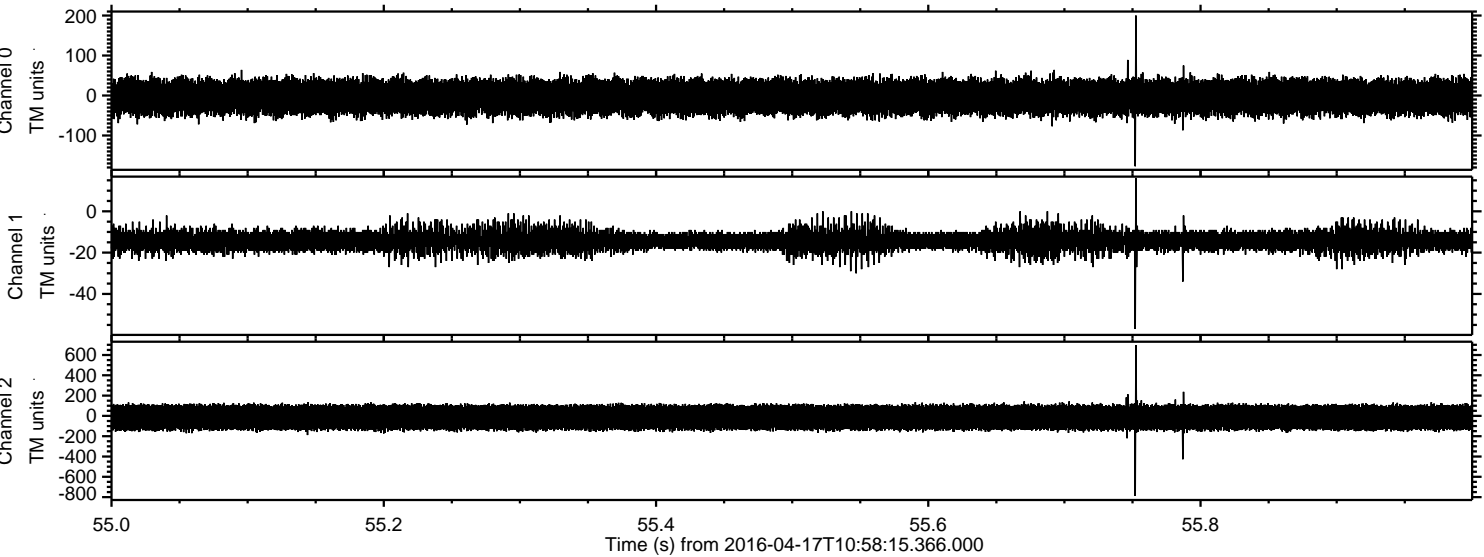

Processed Mon May 9 00:35:47 2016 by ELM ver.2012-10-06 from 001__elm20160417_105814__dat00.bin

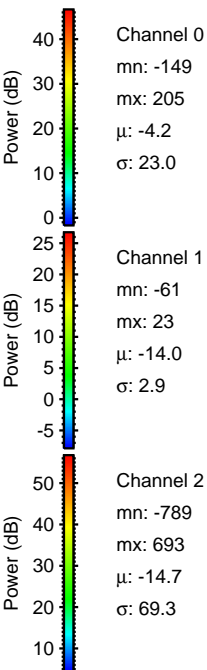
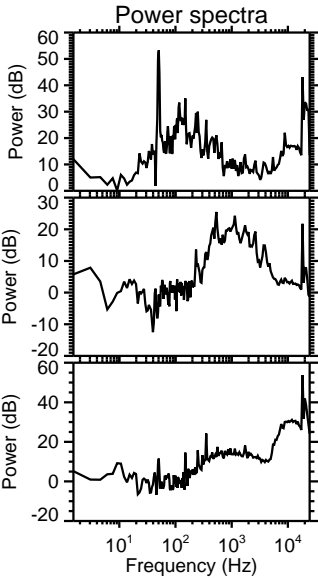
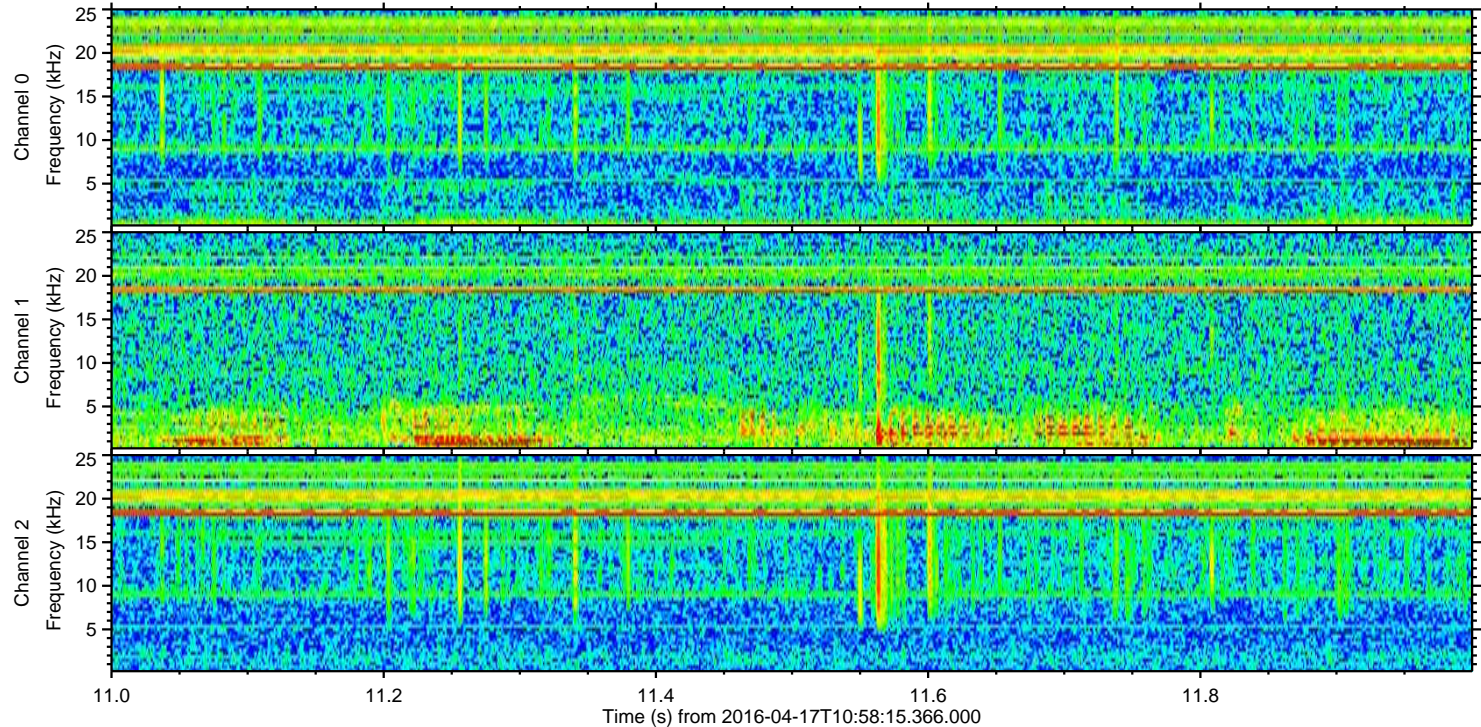
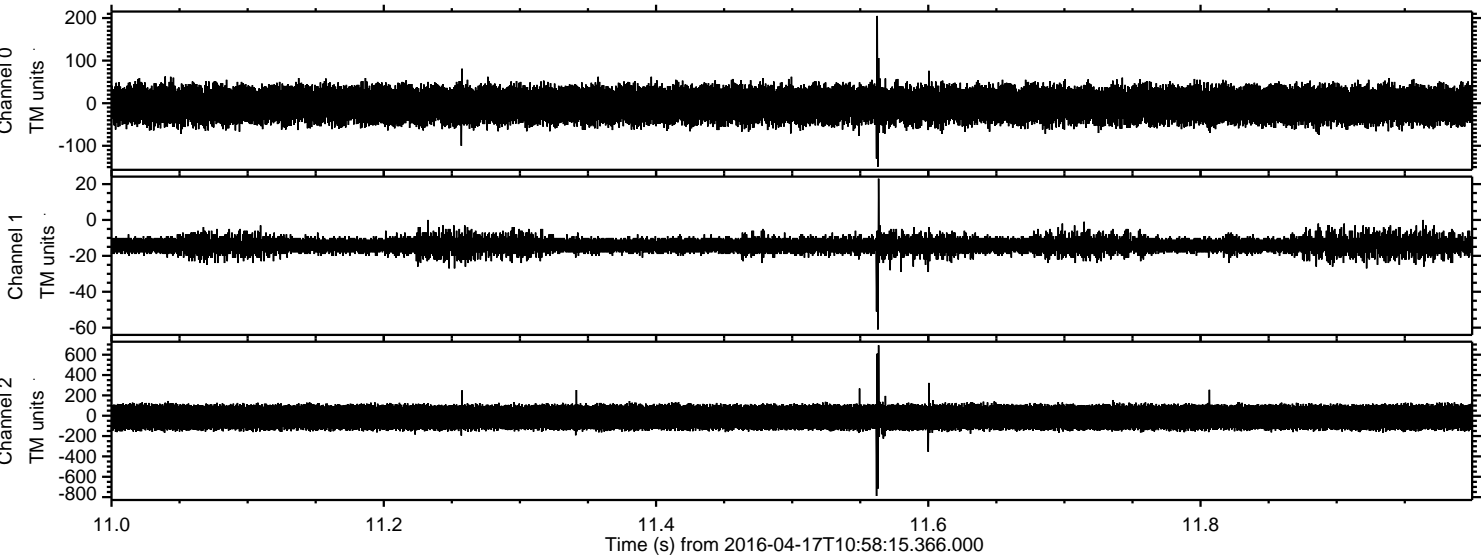

Processed Mon May 9 00:35:48 2016 by ELM ver.2012-10-06 from 001__elm20160417_105814__dat00.bin

