

# ELMAVAN 3D WAVEFORMS (Measured data sampled at 50 kHz) 51000 packets of 144 samples from 2016-04-17T07:53:06.933.999.

Processed Sun May 8 23:57:30 2016 by ELM ver.2012-10-06 from 001\_\_elm20160417\_075305\_\_dat00.bin

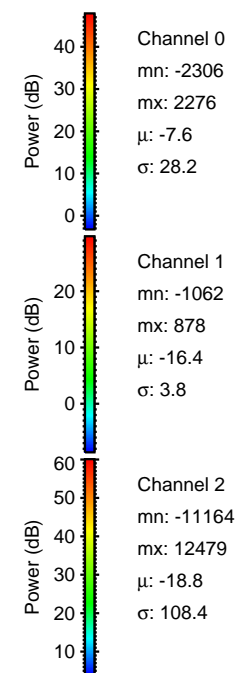

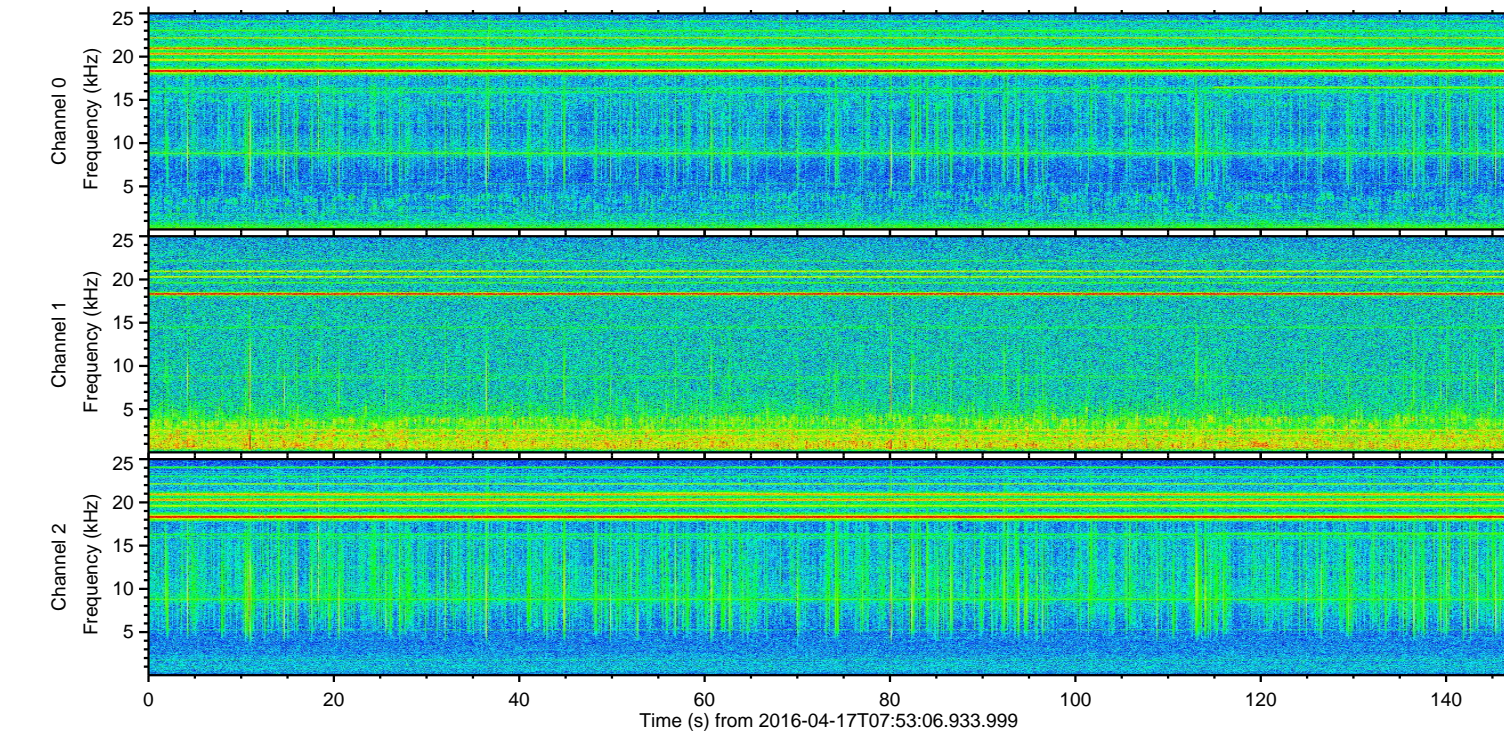
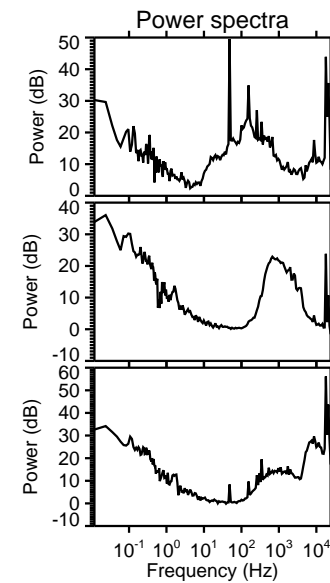
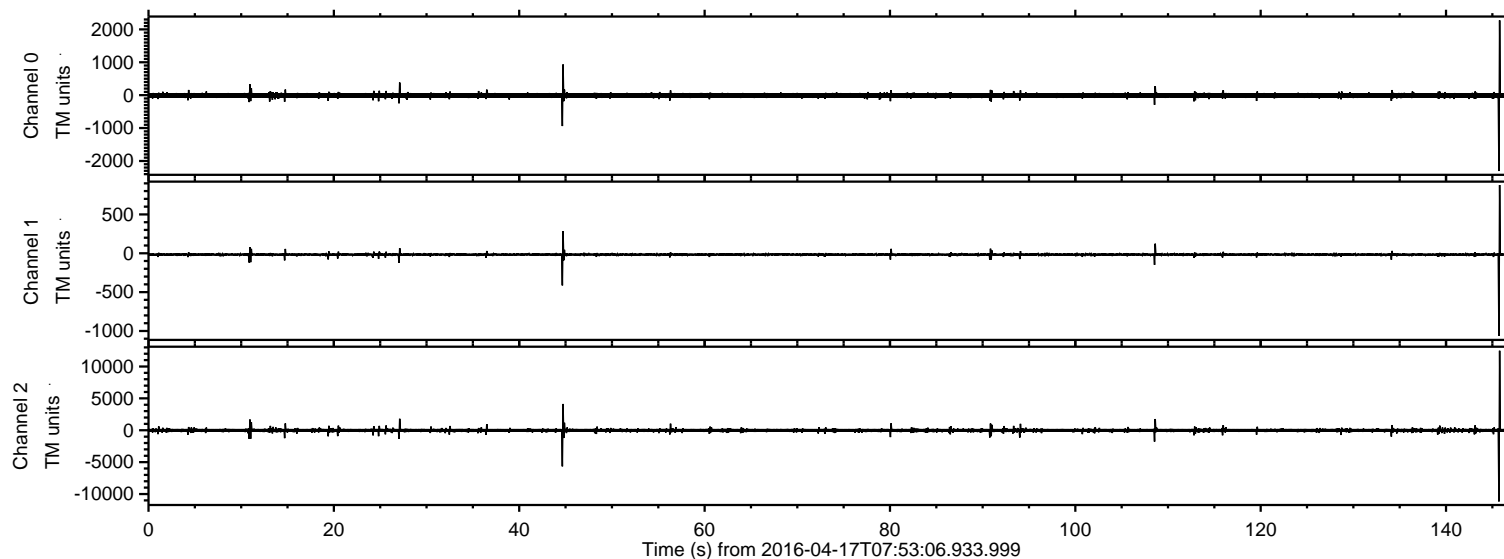

ELMAVAN 3D WAVEFORMS (Measured data sampled at 50 kHz) 51000 packets of 144 samples from 2016-04-17T07:53:06.933.999. Part 146/147

Processed Sun May 8 23:57:41 2016 by ELM ver.2012-10-06 from 001\_\_elm20160417\_075305\_\_dat00.bin

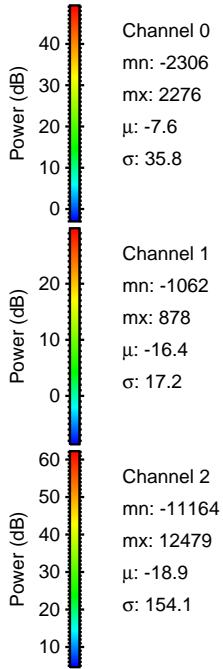
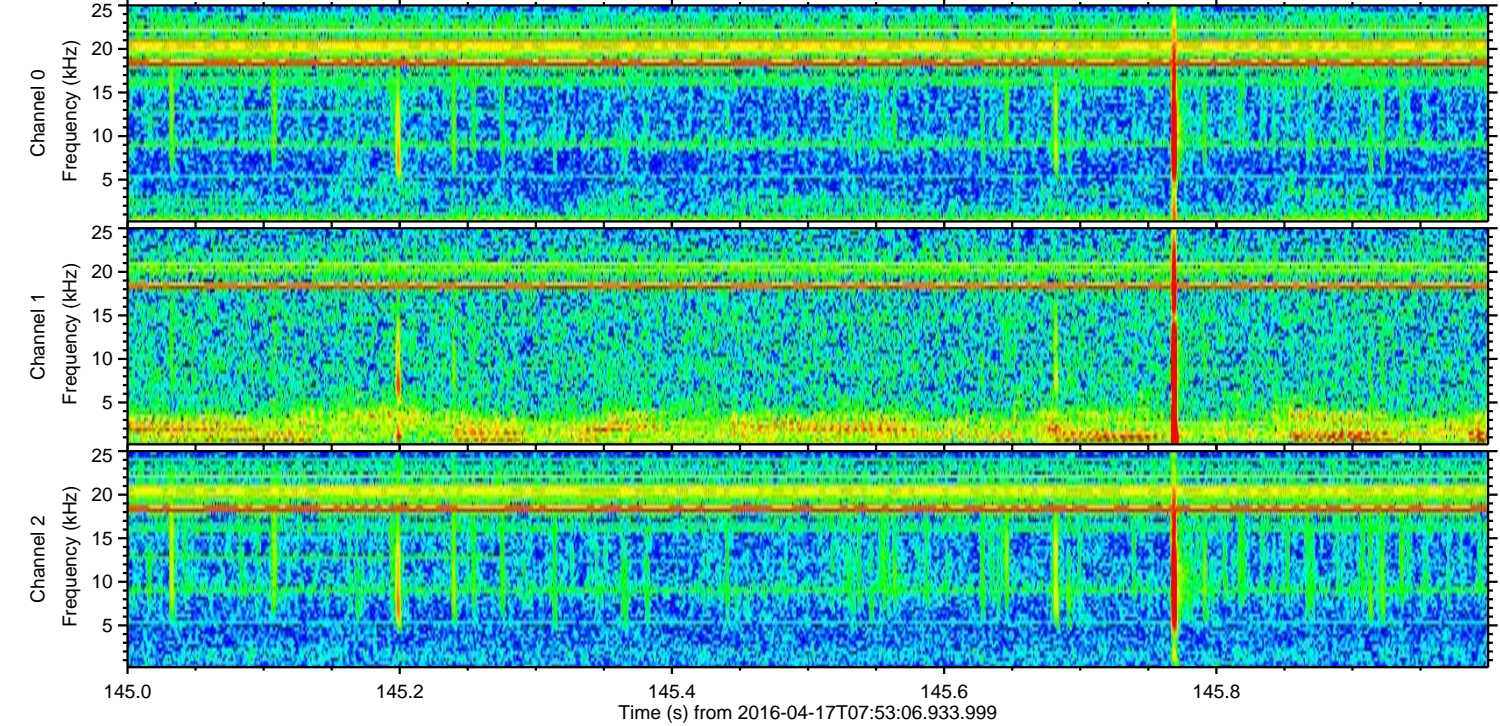
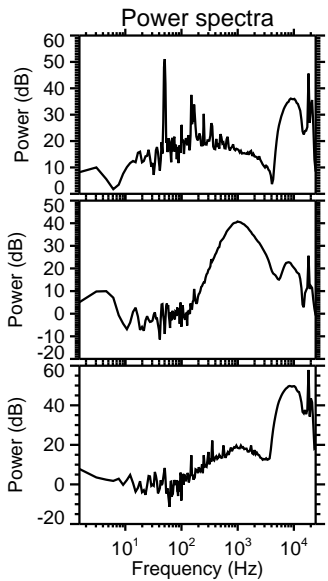
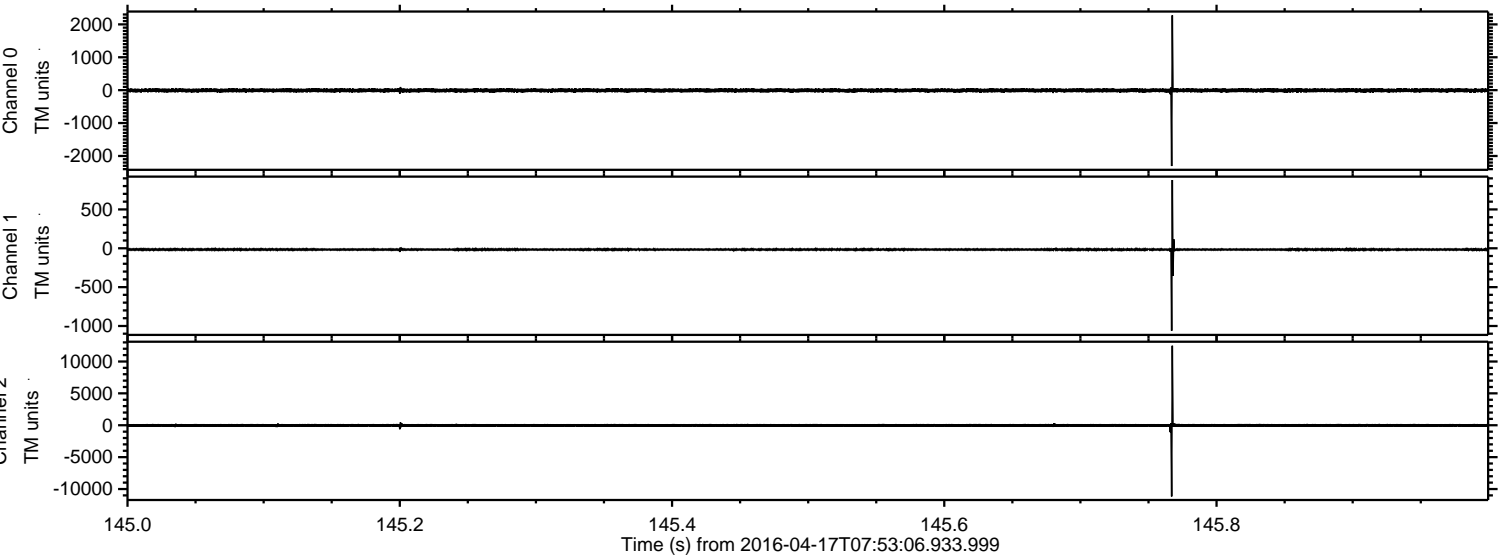



Processed Sun May 8 23:57:42 2016 by ELM ver.2012-10-06 from 001\_\_elm20160417\_075305\_\_dat00.bin

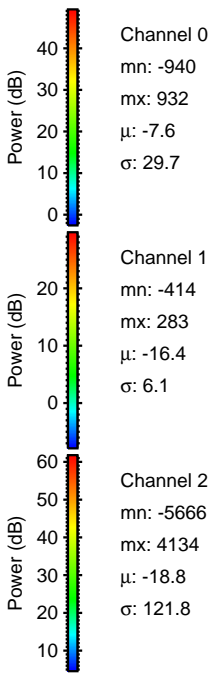
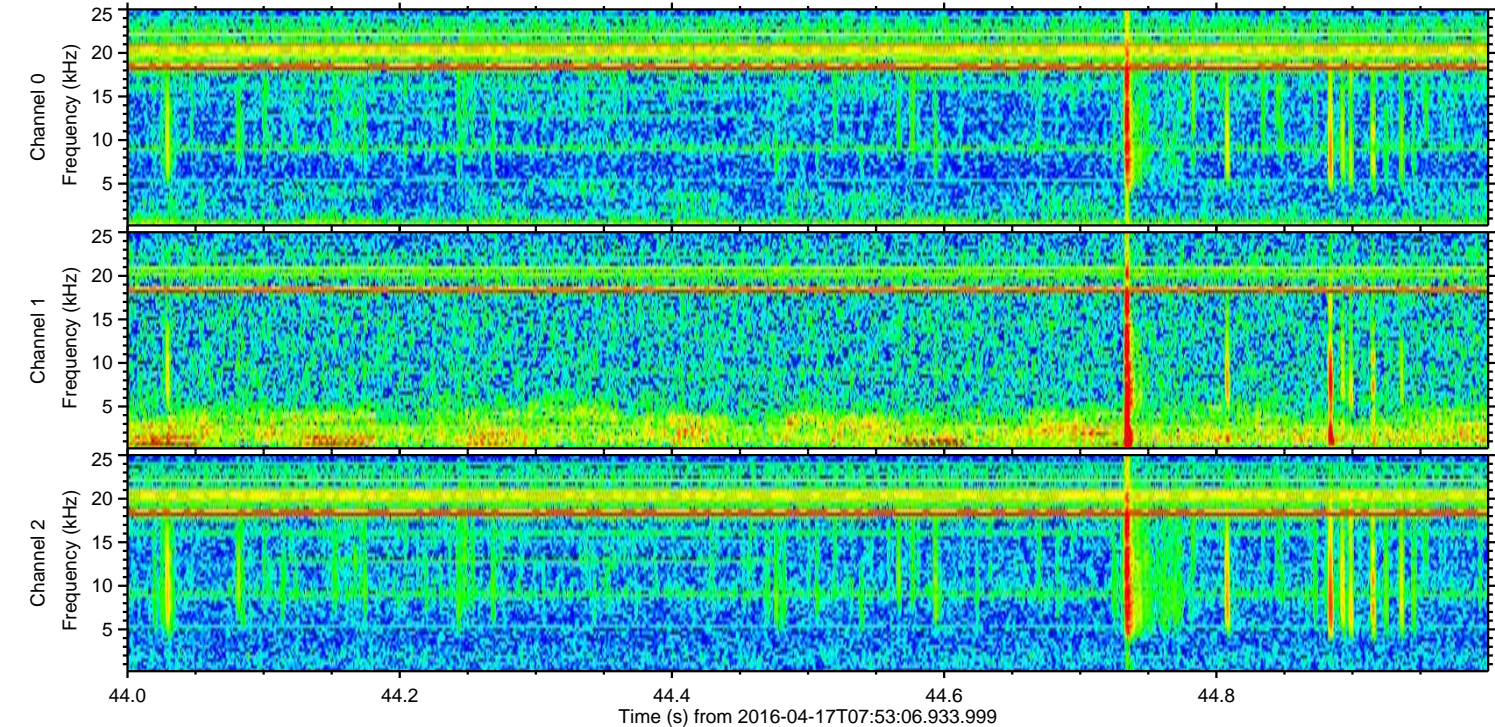
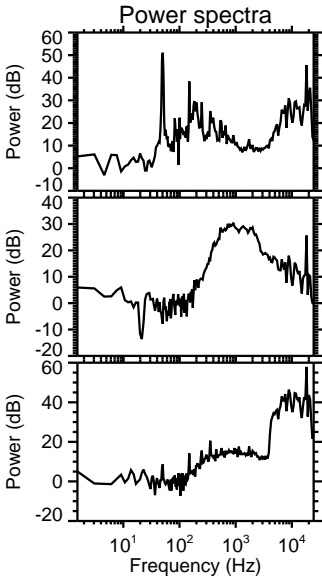
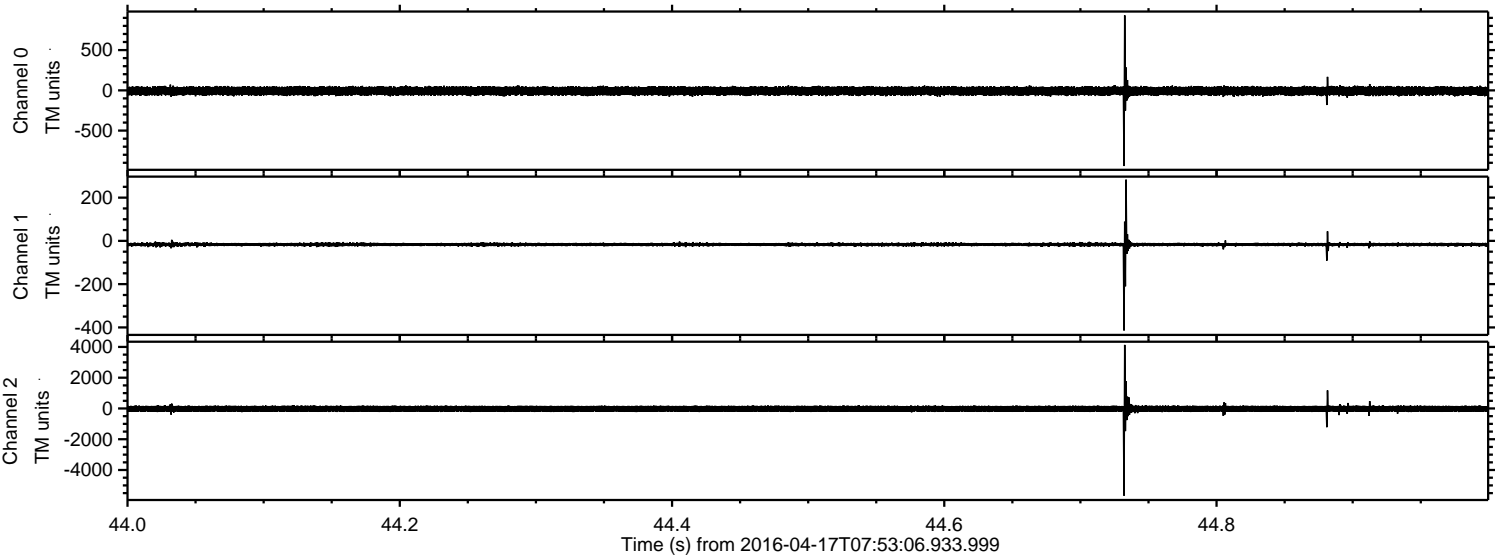



Processed Sun May 8 23:57:43 2016 by ELM ver.2012-10-06 from 001\_\_elm20160417\_075305\_\_dat00.bin

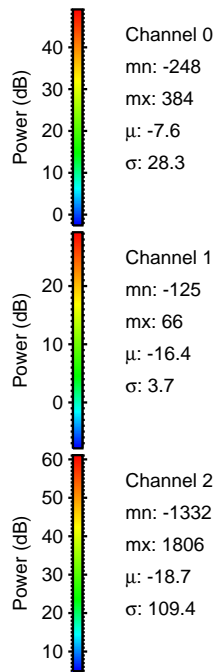
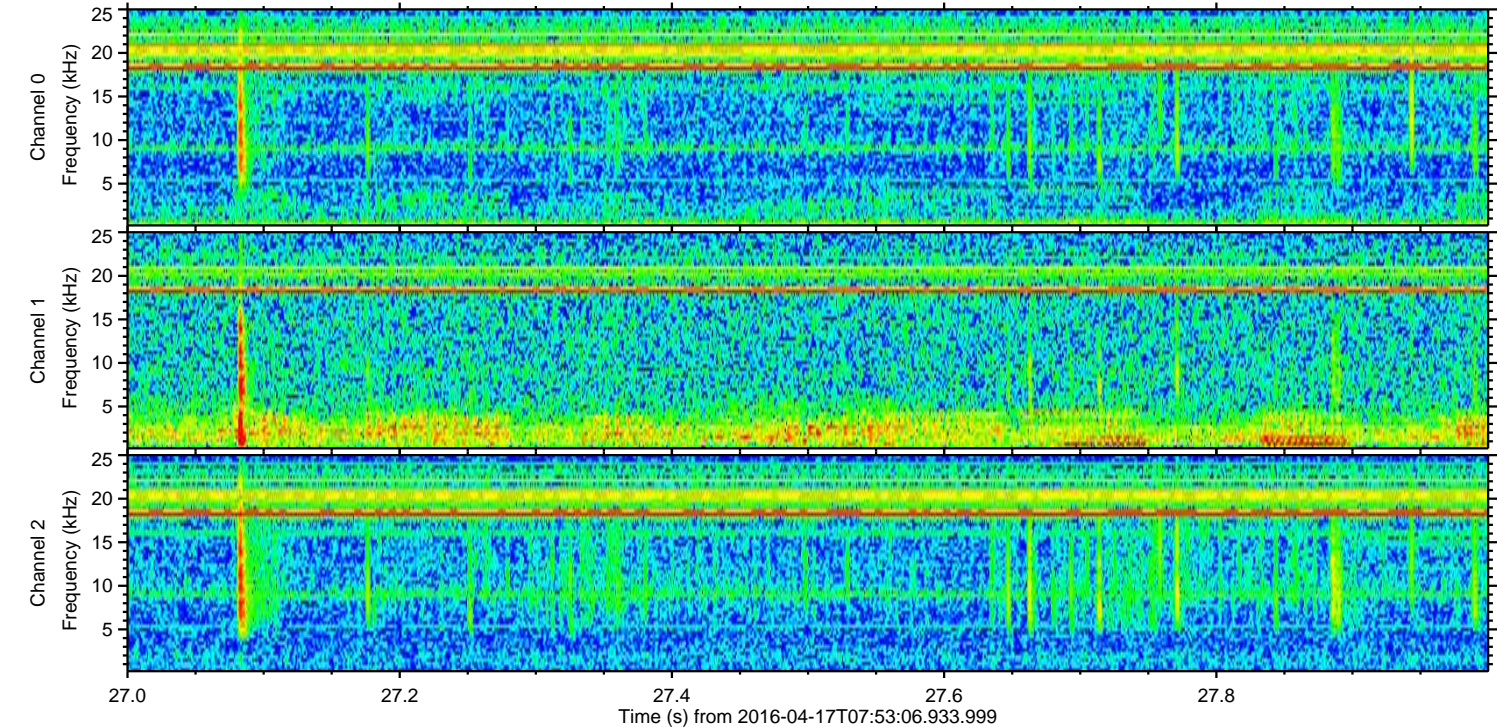
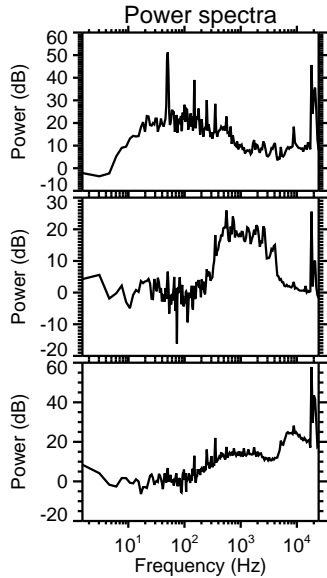
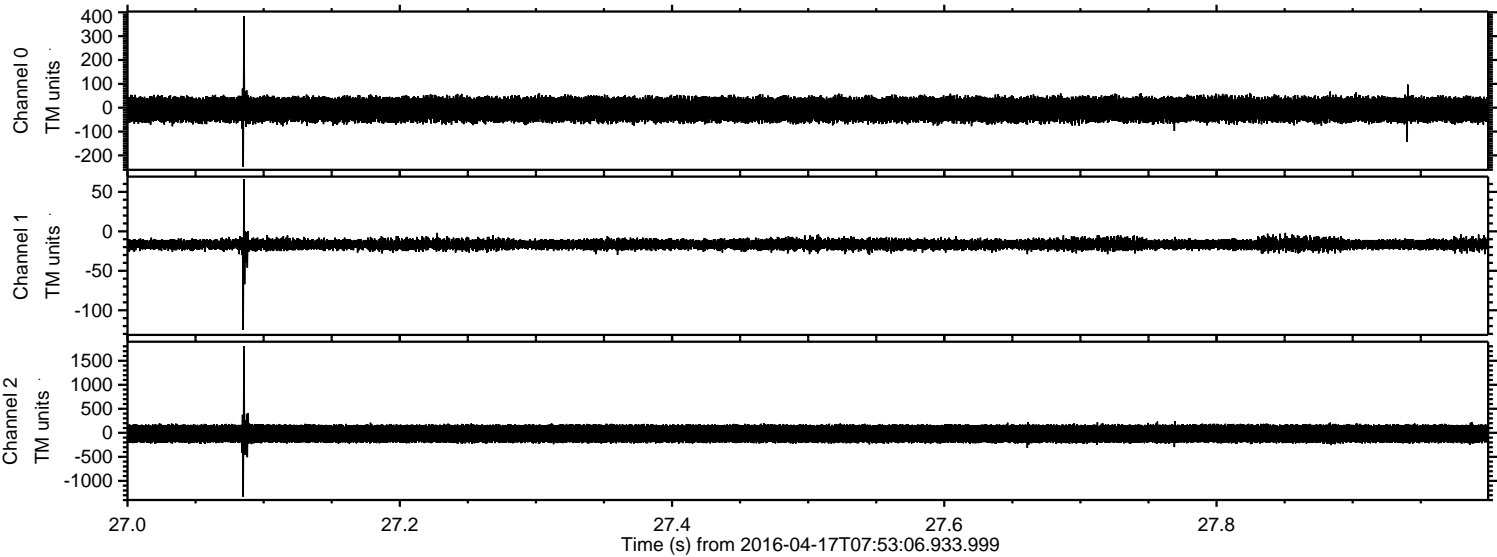



ELMAVAN 3D WAVEFORMS (Measured data sampled at 50 kHz) 51000 packets of 144 samples from 2016-04-17T07:53:06.933.999. Part 109/147

Processed Sun May 8 23:57:44 2016 by ELM ver.2012-10-06 from 001\_\_elm20160417\_075305\_\_dat00.bin

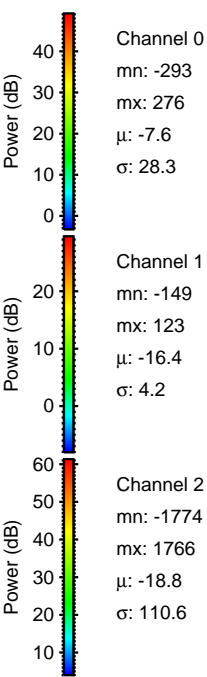
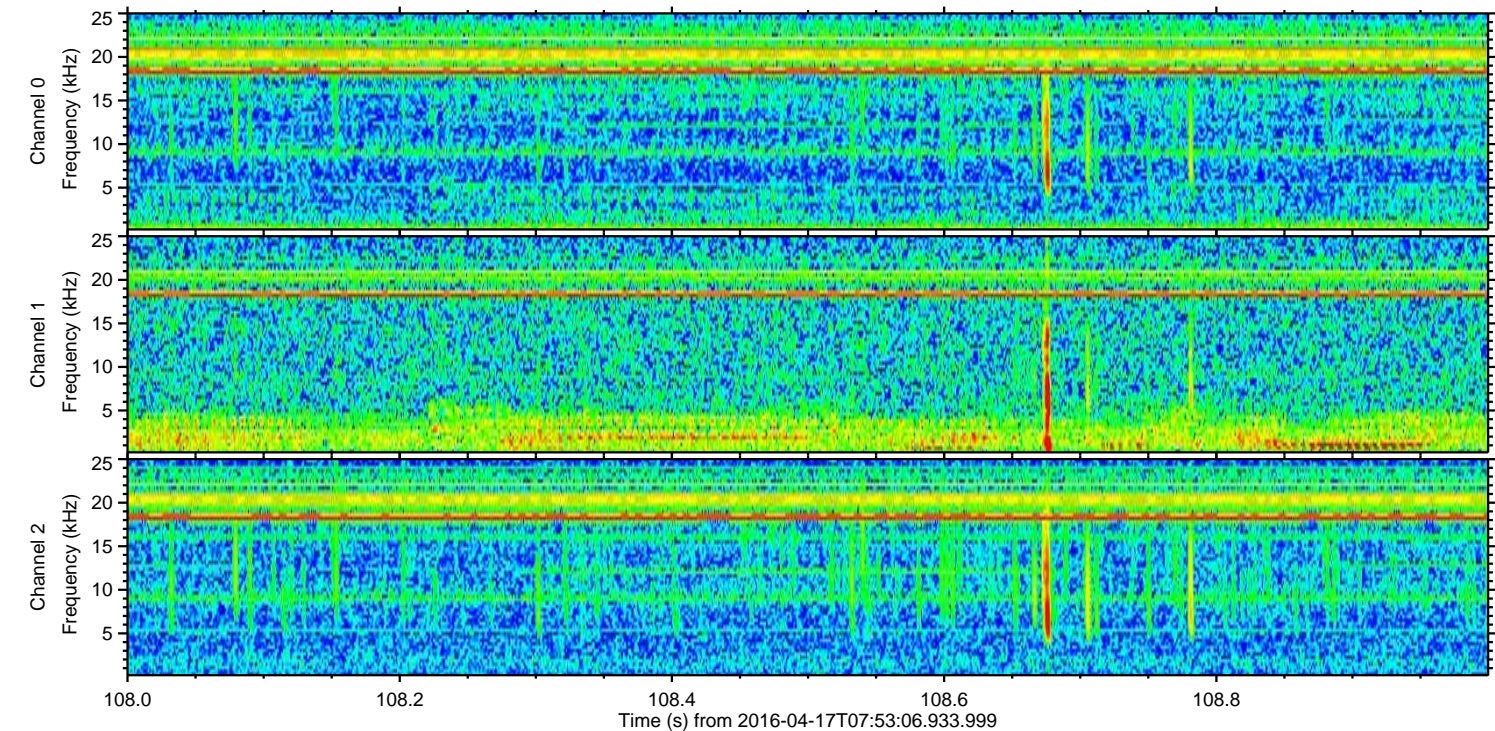
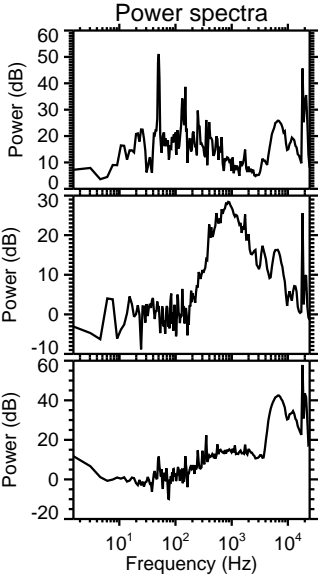
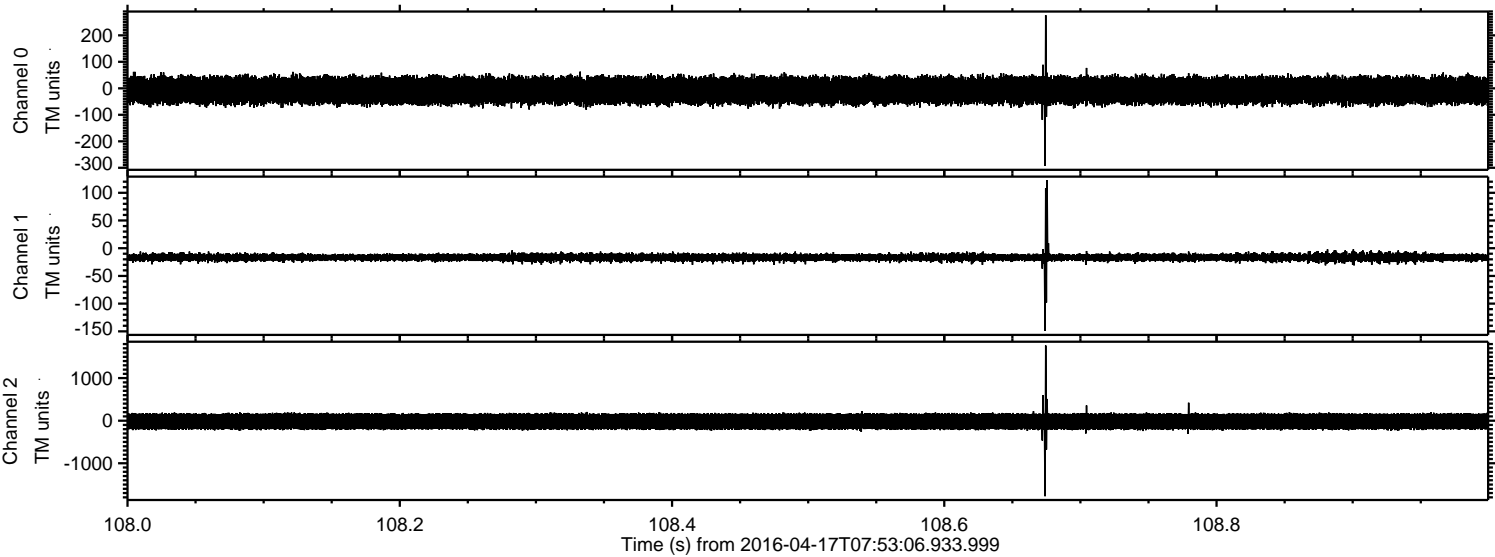



Processed Sun May 8 23:57:45 2016 by ELM ver.2012-10-06 from 001\_\_elm20160417\_075305\_\_dat00.bin

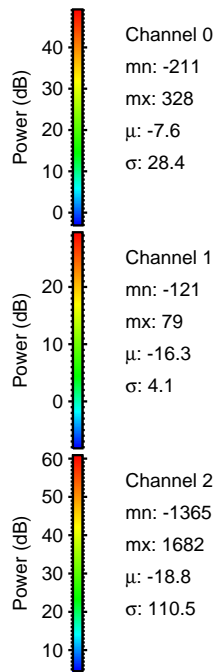
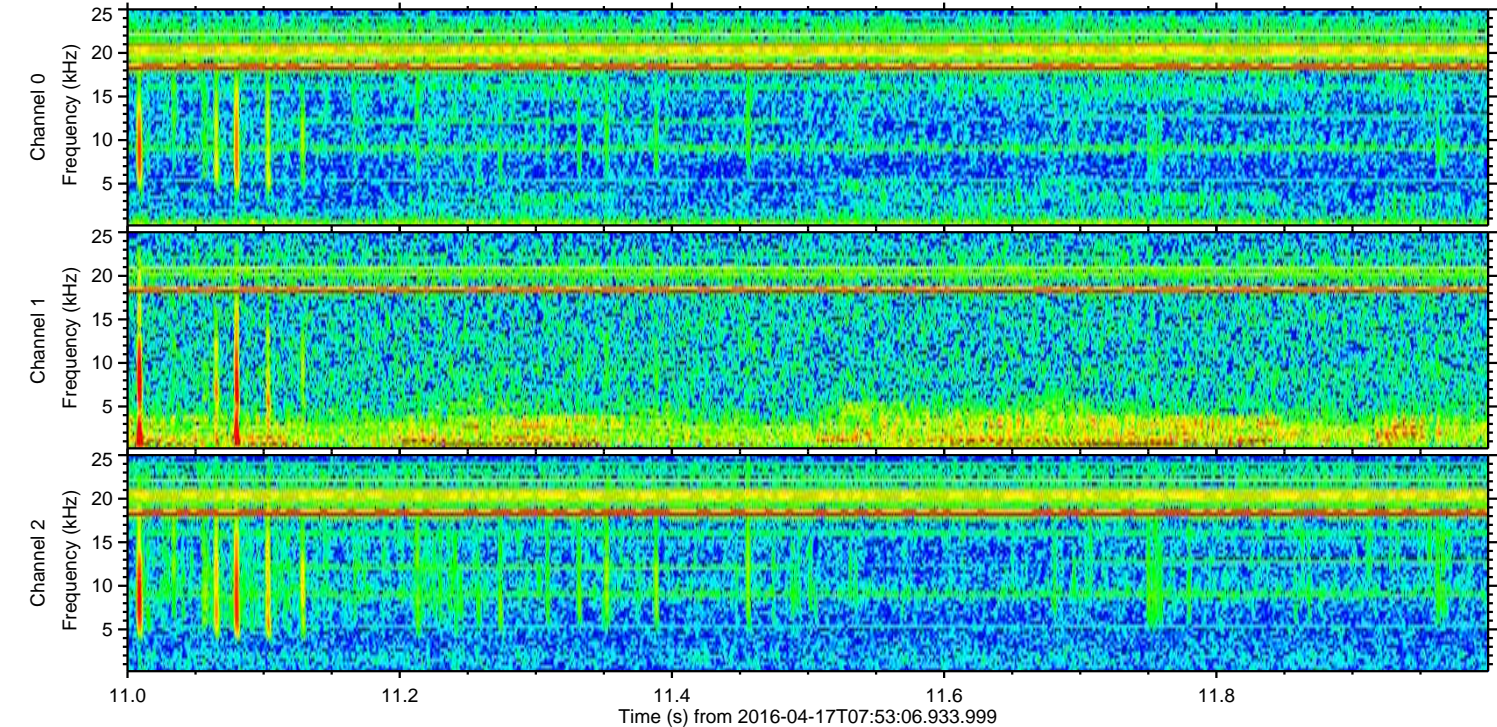
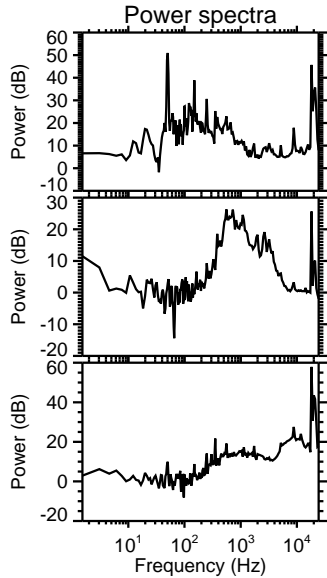
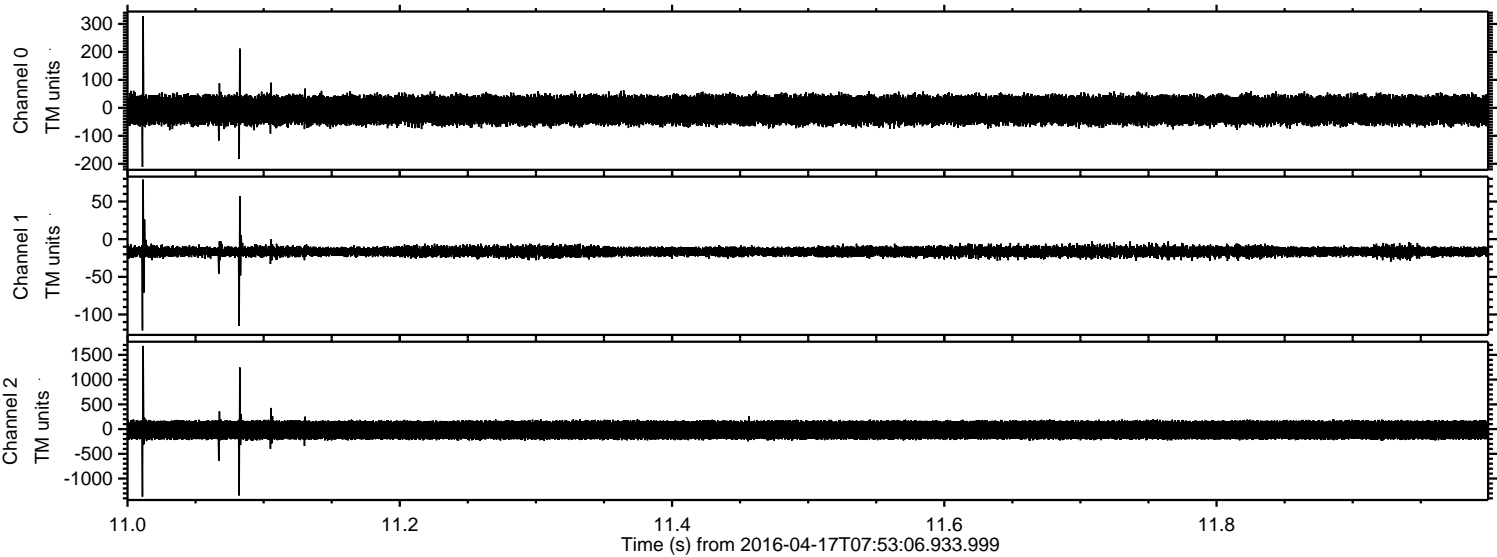



Processed Sun May 8 23:57:46 2016 by ELM ver.2012-10-06 from 001\_\_elm20160417\_075305\_\_dat00.bin

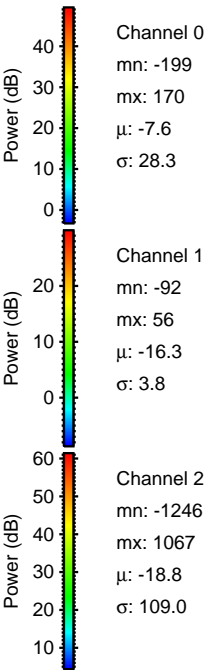
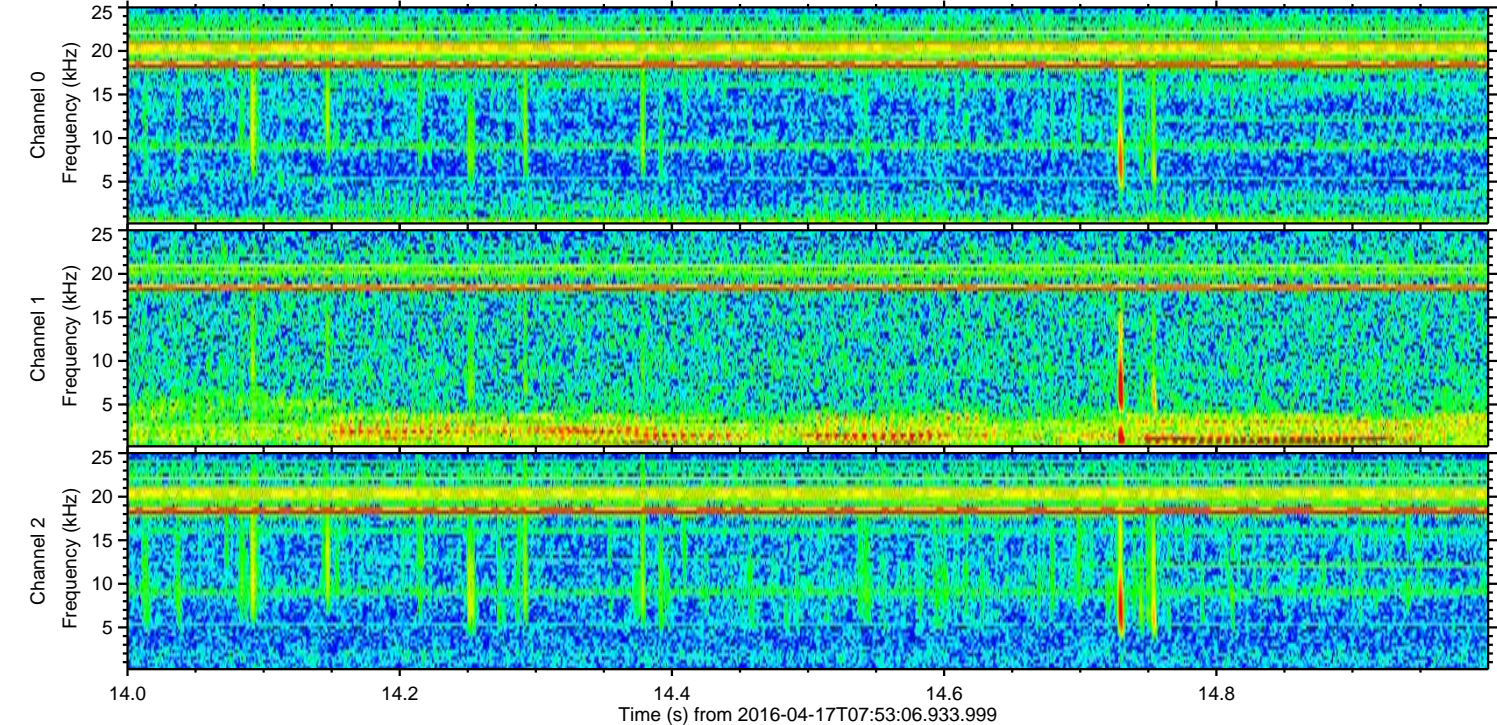
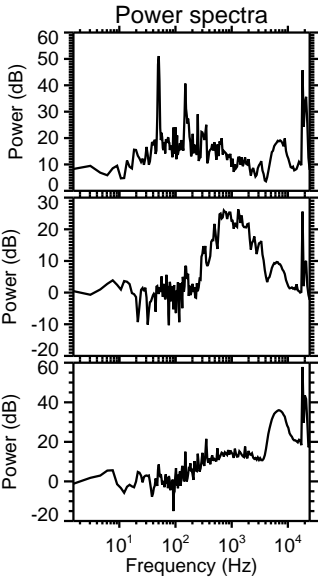
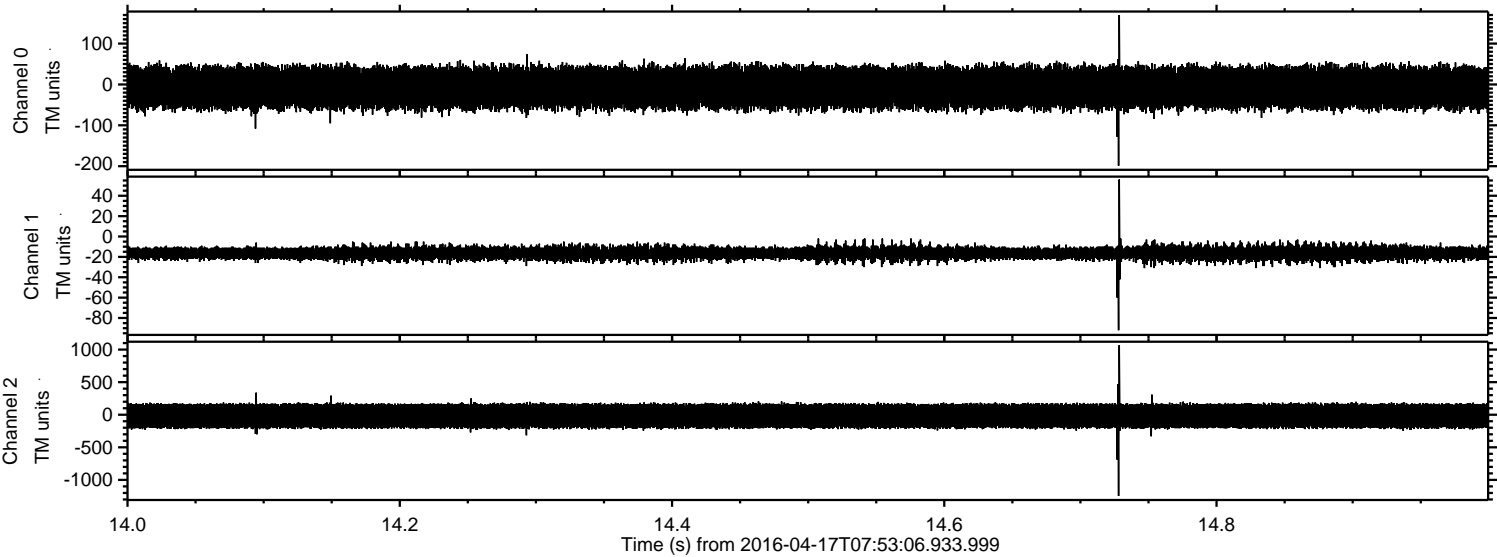



Processed Sun May 8 23:57:47 2016 by ELM ver.2012-10-06 from 001\_\_elm20160417\_075305\_\_dat00.bin

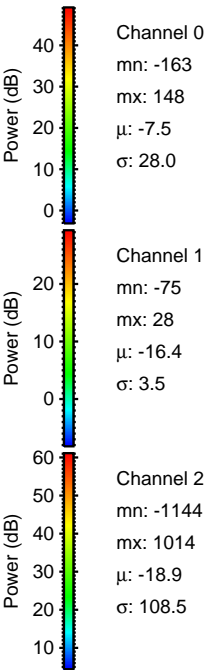
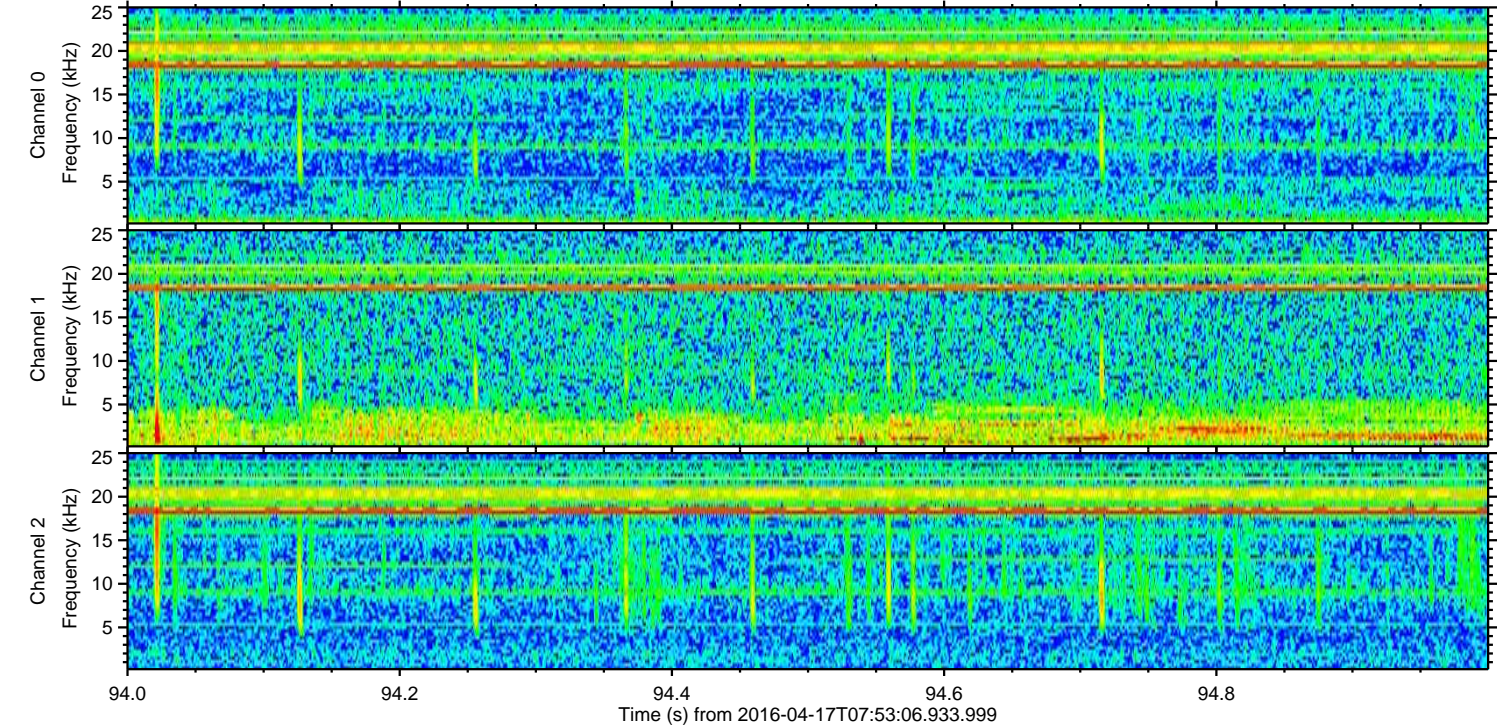
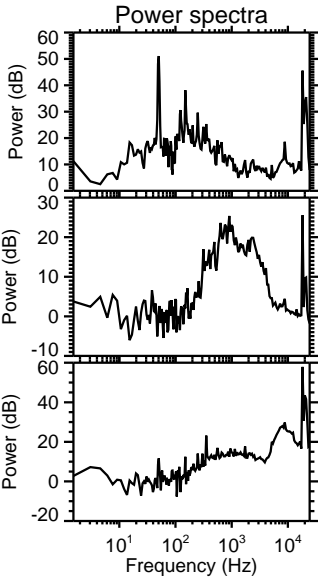
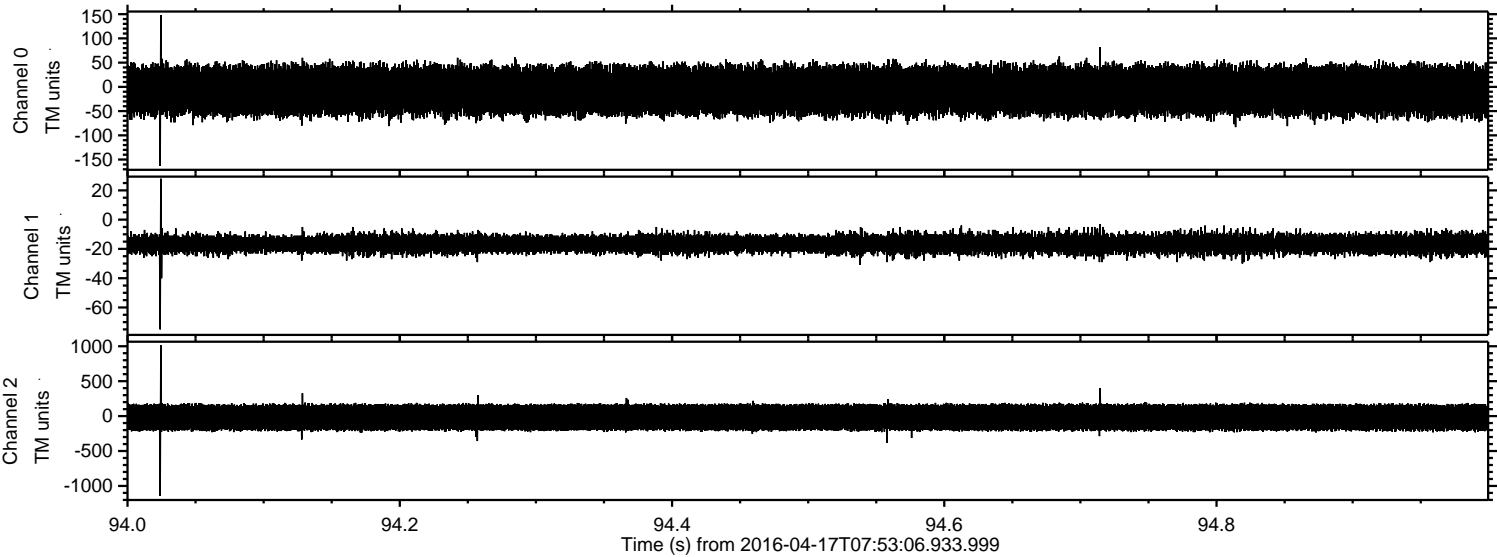



Processed Sun May 8 23:57:48 2016 by ELM ver.2012-10-06 from 001\_\_elm20160417\_075305\_\_dat00.bin

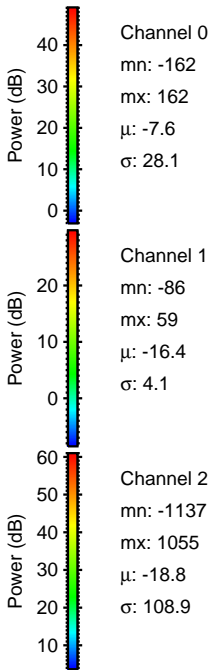
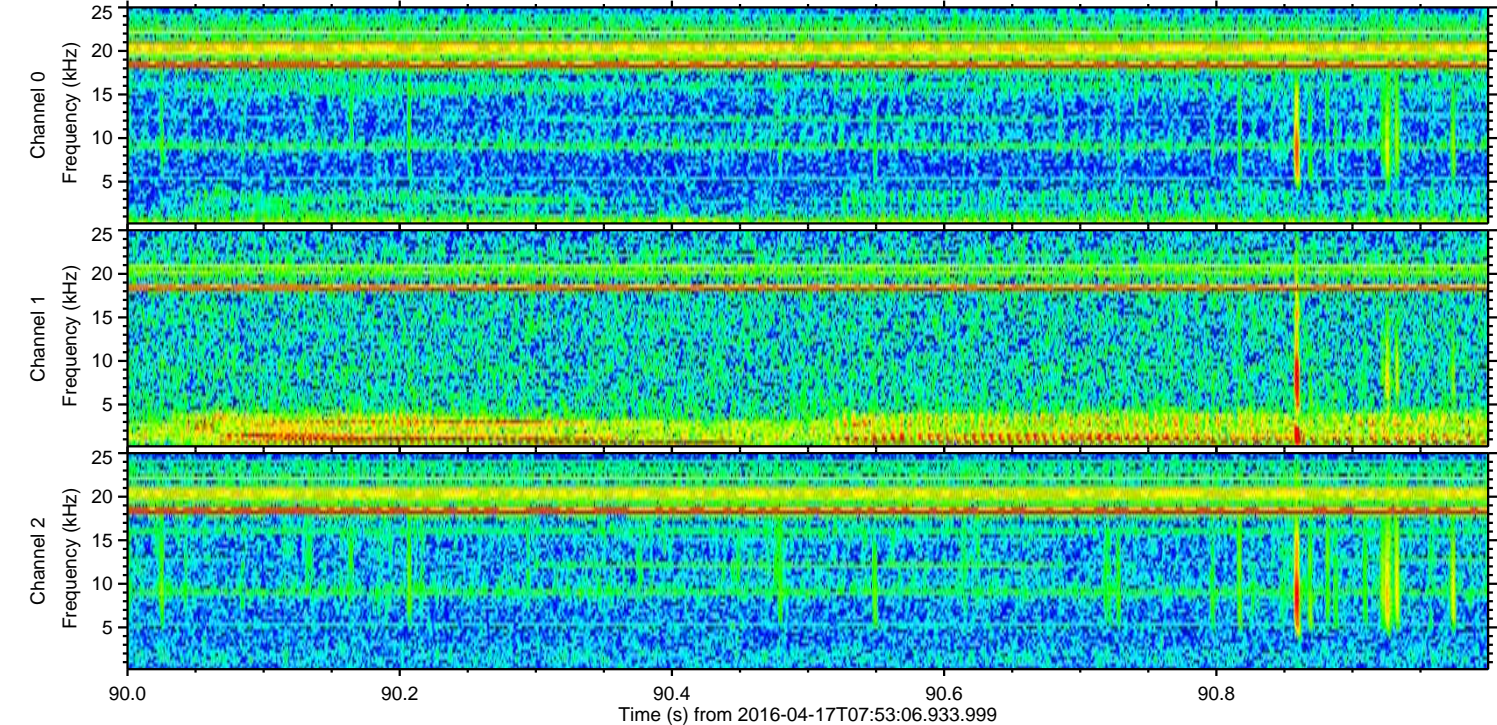
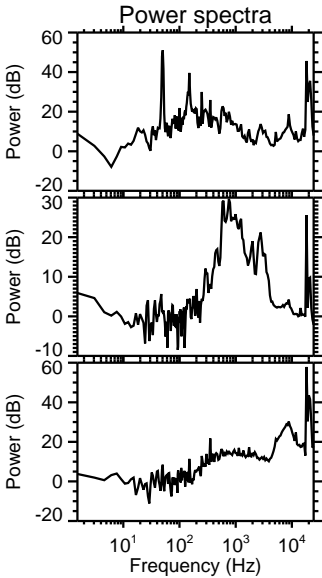
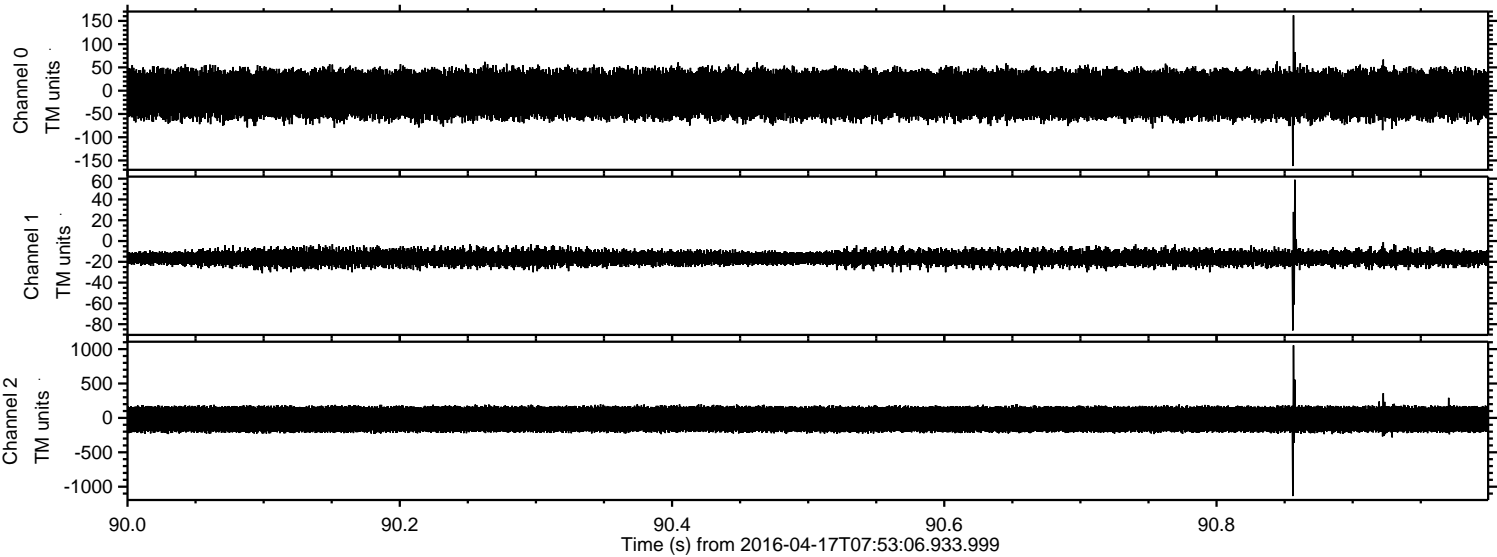



Processed Sun May 8 23:57:49 2016 by ELM ver.2012-10-06 from 001\_\_elm20160417\_075305\_\_dat00.bin

