

# ELMAVAN 3D WAVEFORMS (Measured data sampled at 50 kHz) 51000 packets of 144 samples from 2016-04-17T07:48:06.704.000.

Processed Sun May 8 23:56:30 2016 by ELM ver.2012-10-06 from 001\_\_elm20160417\_074805\_\_dat00.bin

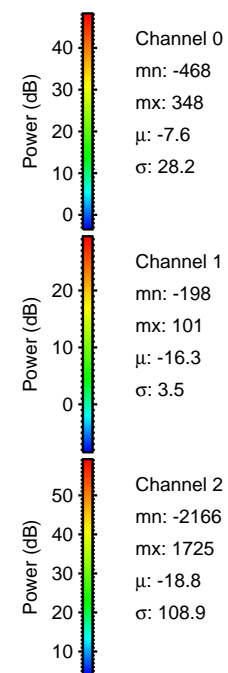

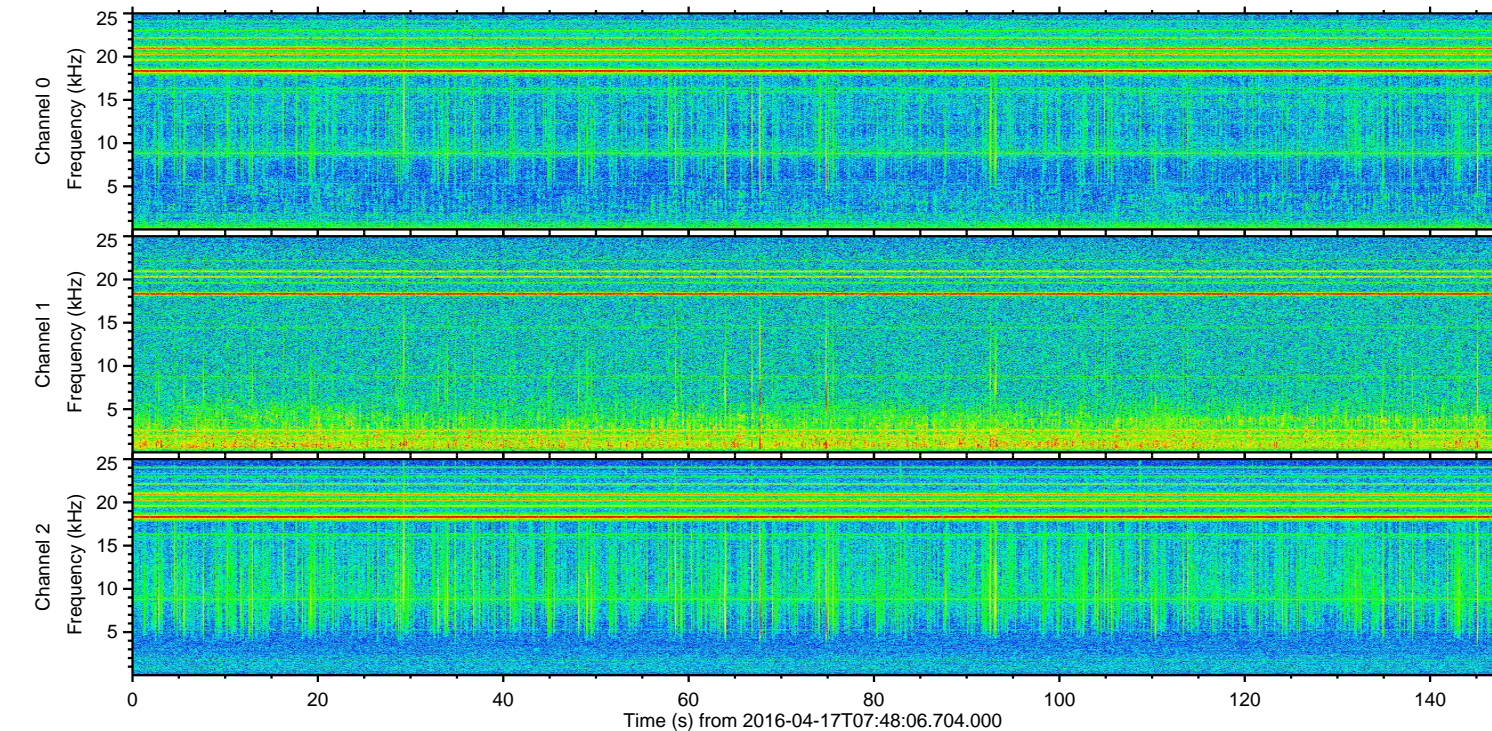
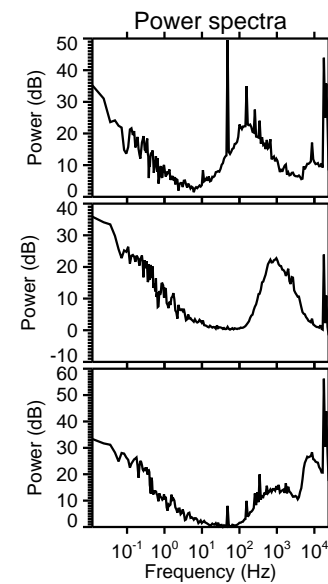
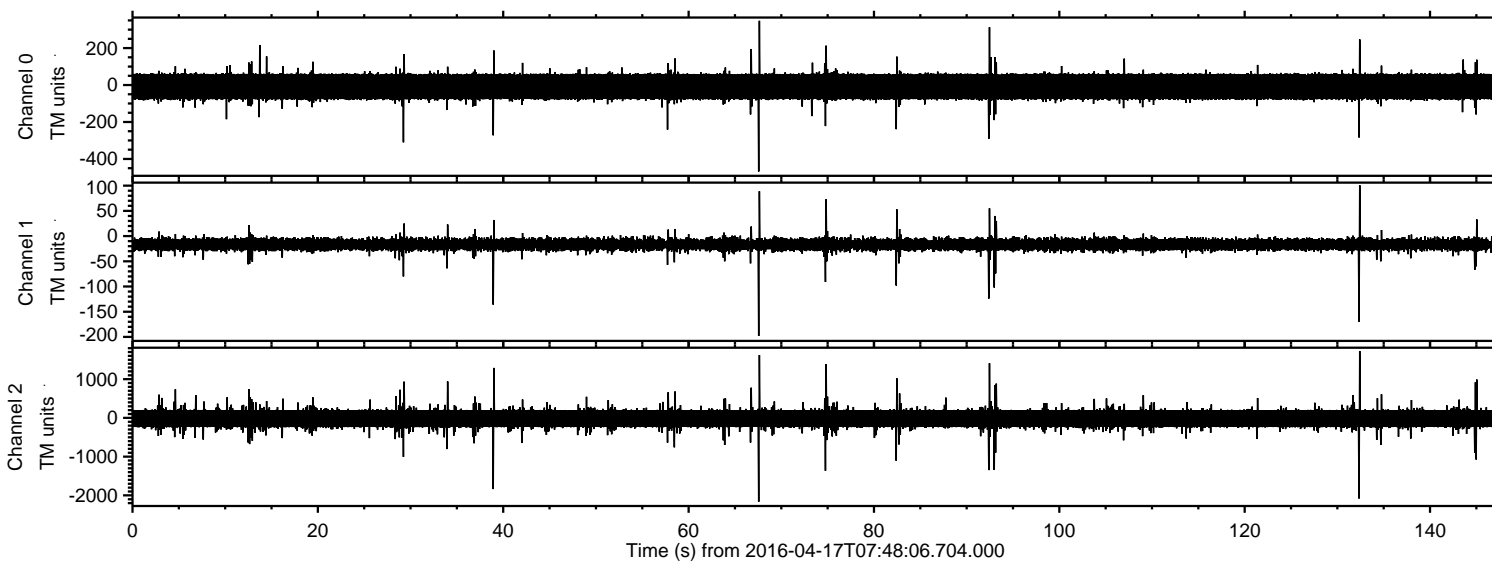

Processed Sun May 8 23:56:41 2016 by ELM ver.2012-10-06 from 001\_\_elm20160417\_074805\_\_dat00.bin

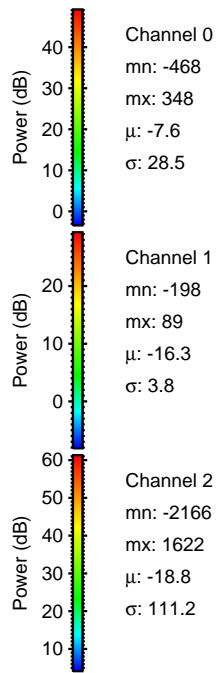
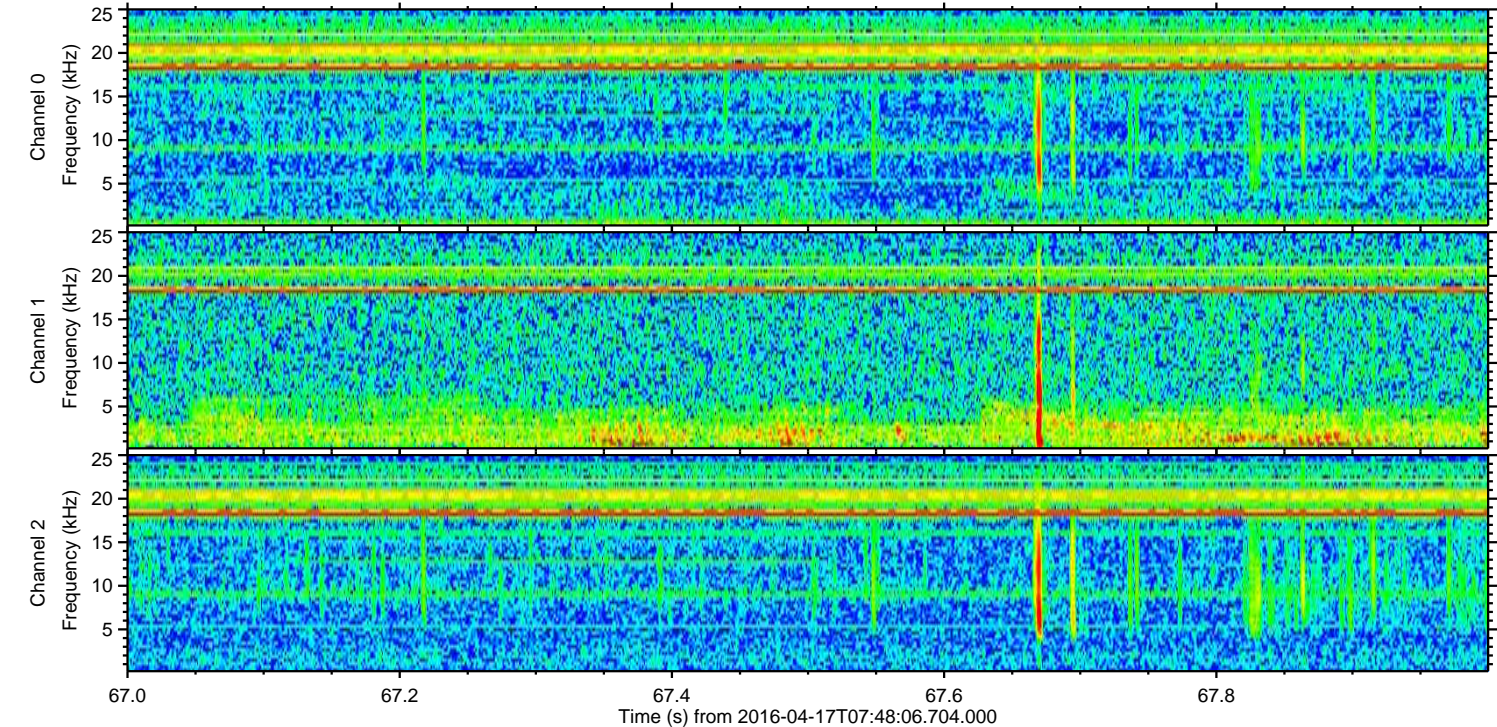
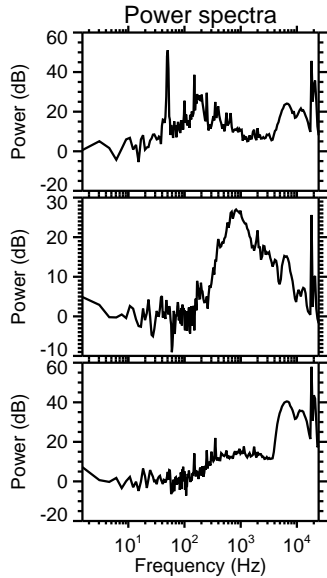
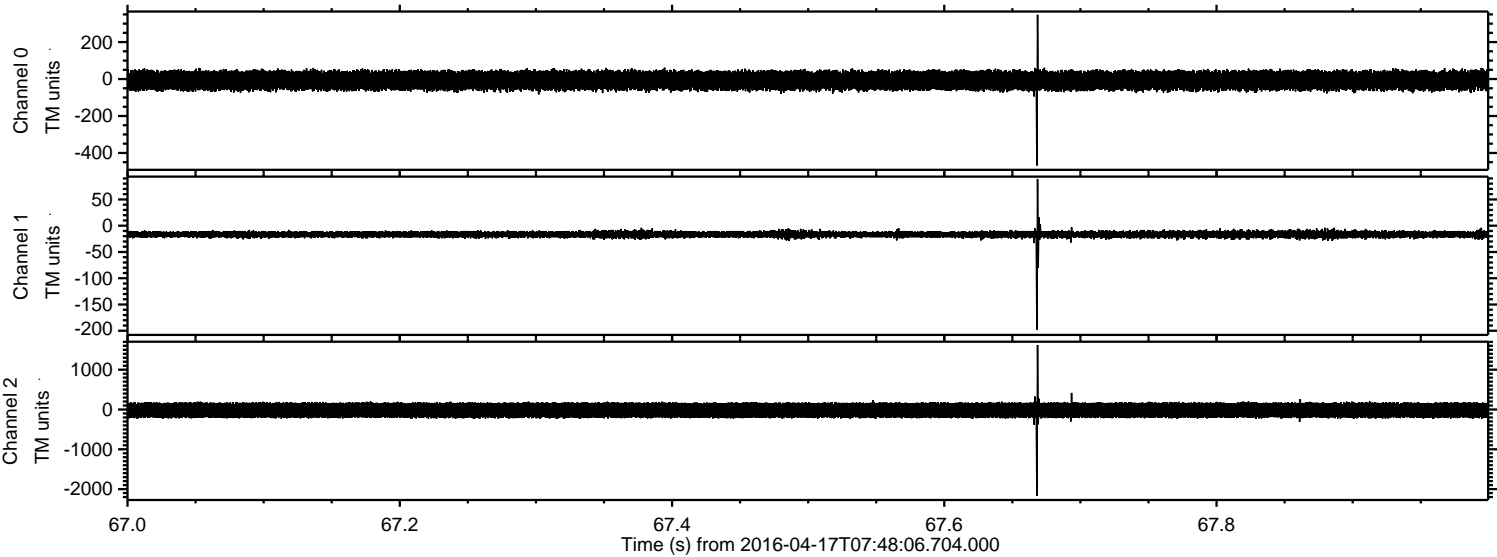



ELMAVAN 3D WAVEFORMS (Measured data sampled at 50 kHz) 51000 packets of 144 samples from 2016-04-17T07:48:06.704.000. Part 133/147

Processed Sun May 8 23:56:42 2016 by ELM ver.2012-10-06 from 001\_\_elm20160417\_074805\_\_dat00.bin

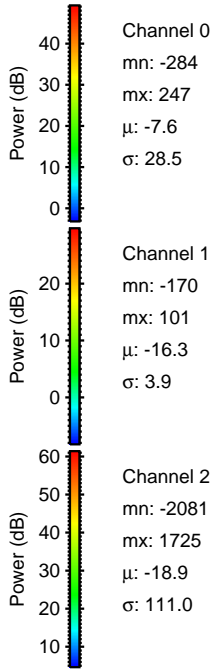
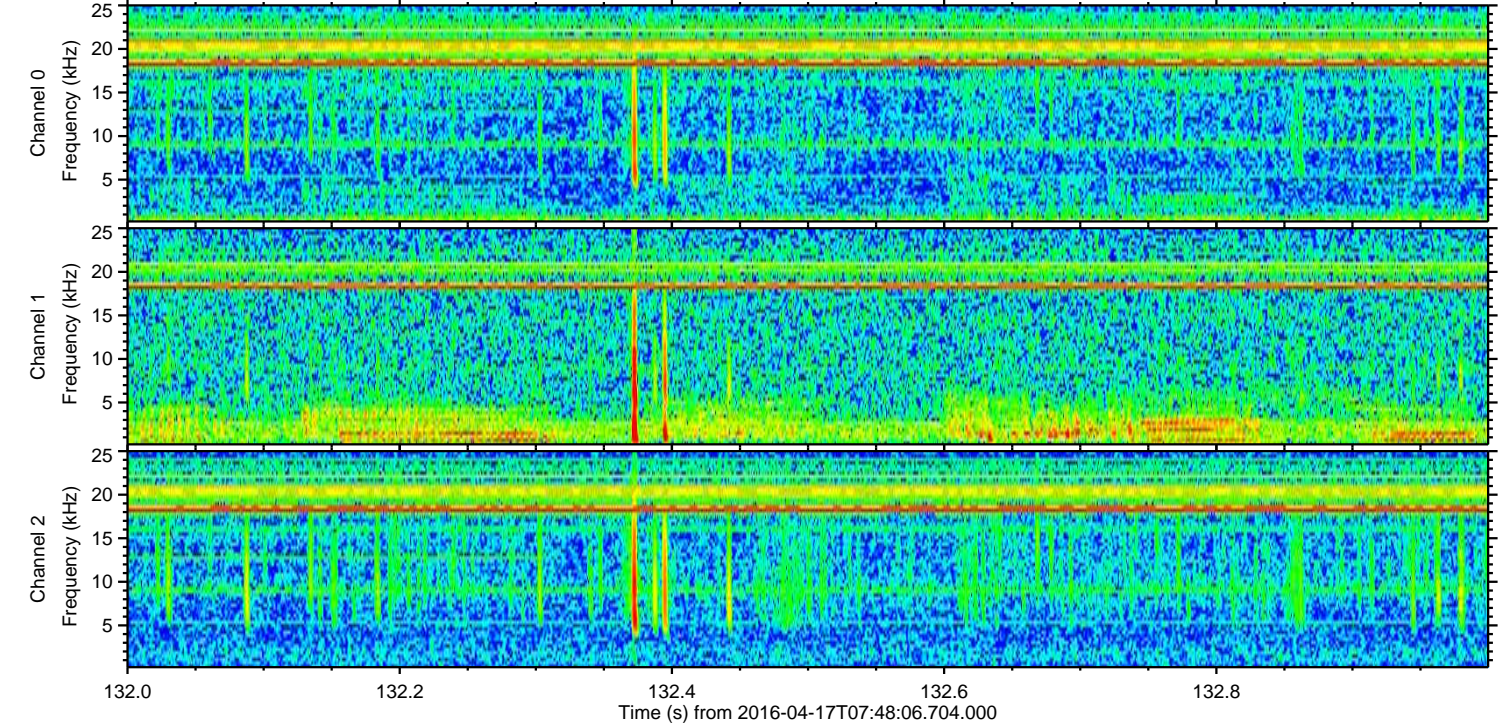
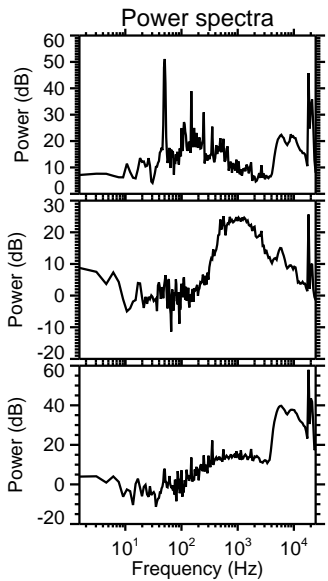
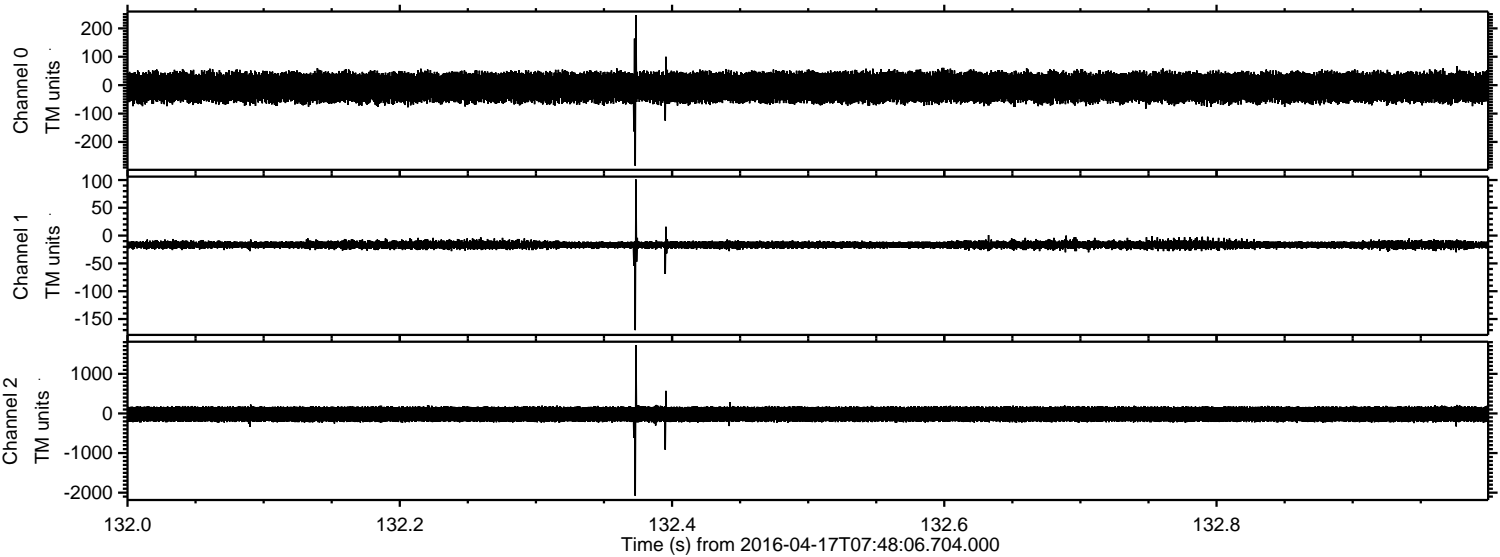



Processed Sun May 8 23:56:43 2016 by ELM ver.2012-10-06 from 001\_\_elm20160417\_074805\_\_dat00.bin

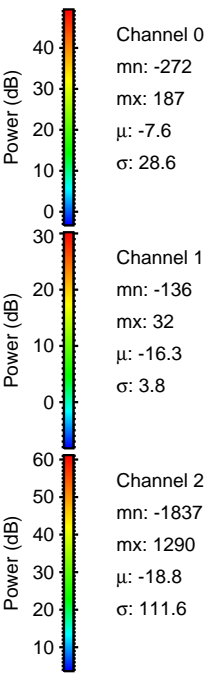
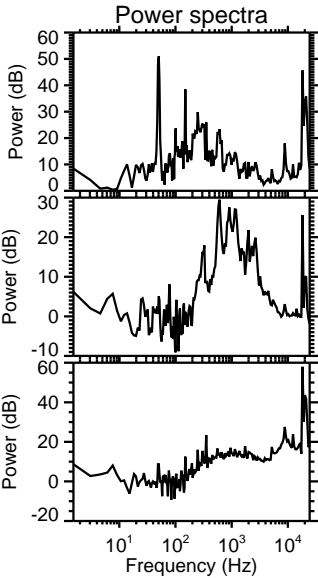
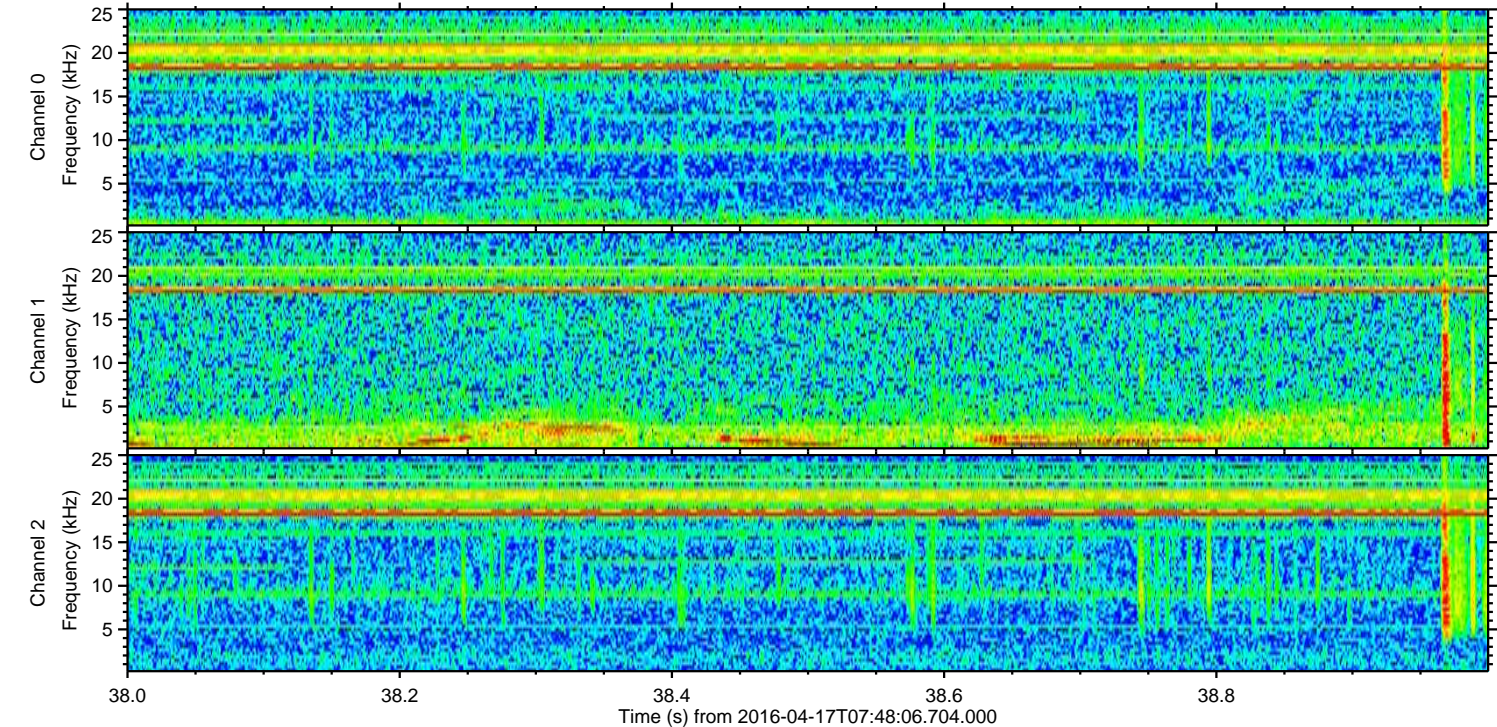
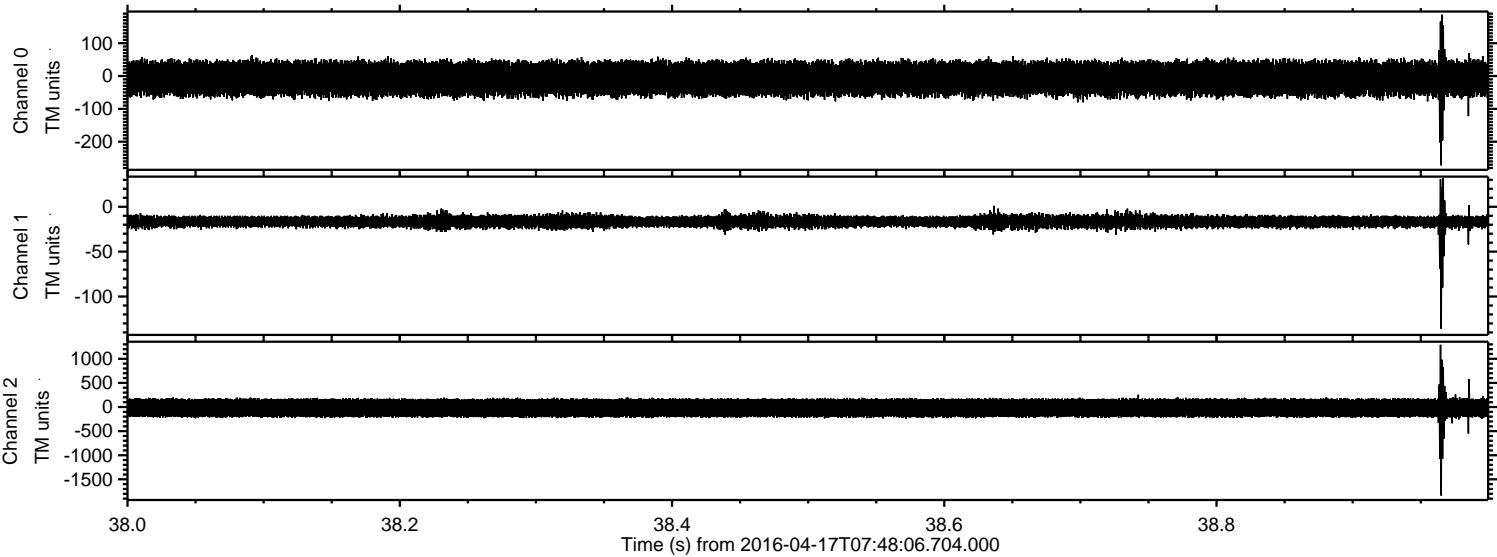



Processed Sun May 8 23:56:44 2016 by ELM ver.2012-10-06 from 001\_\_elm20160417\_074805\_\_dat00.bin

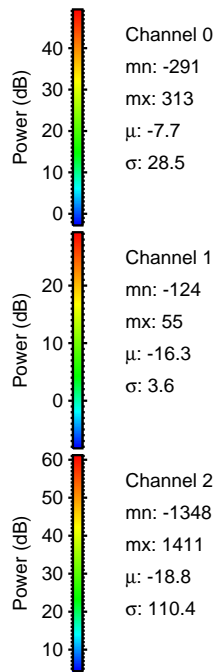
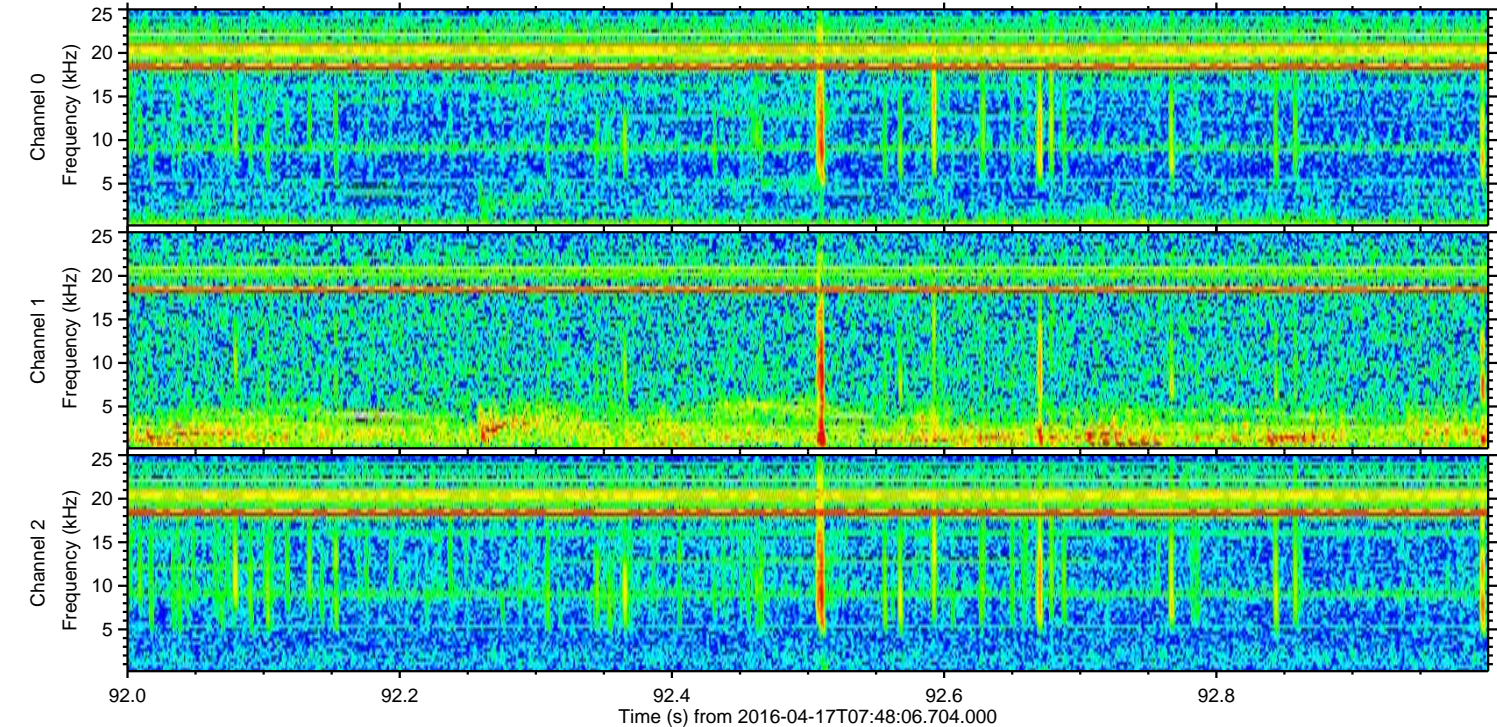
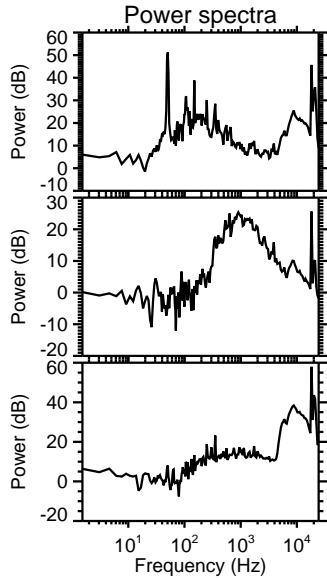
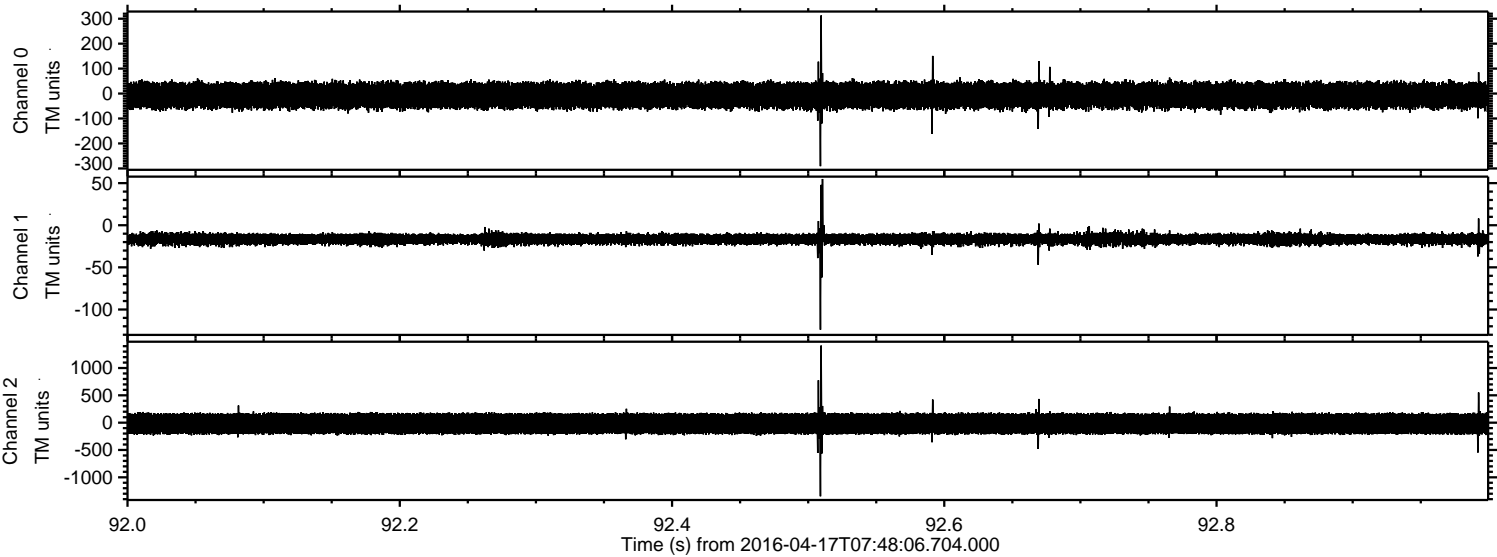



Processed Sun May 8 23:56:45 2016 by ELM ver.2012-10-06 from 001\_\_elm20160417\_074805\_\_dat00.bin

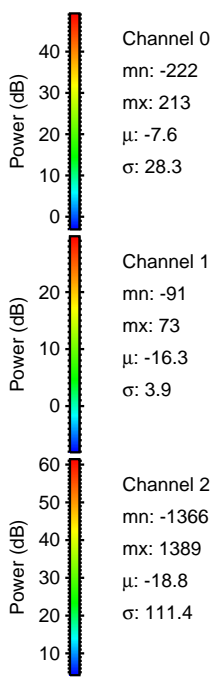
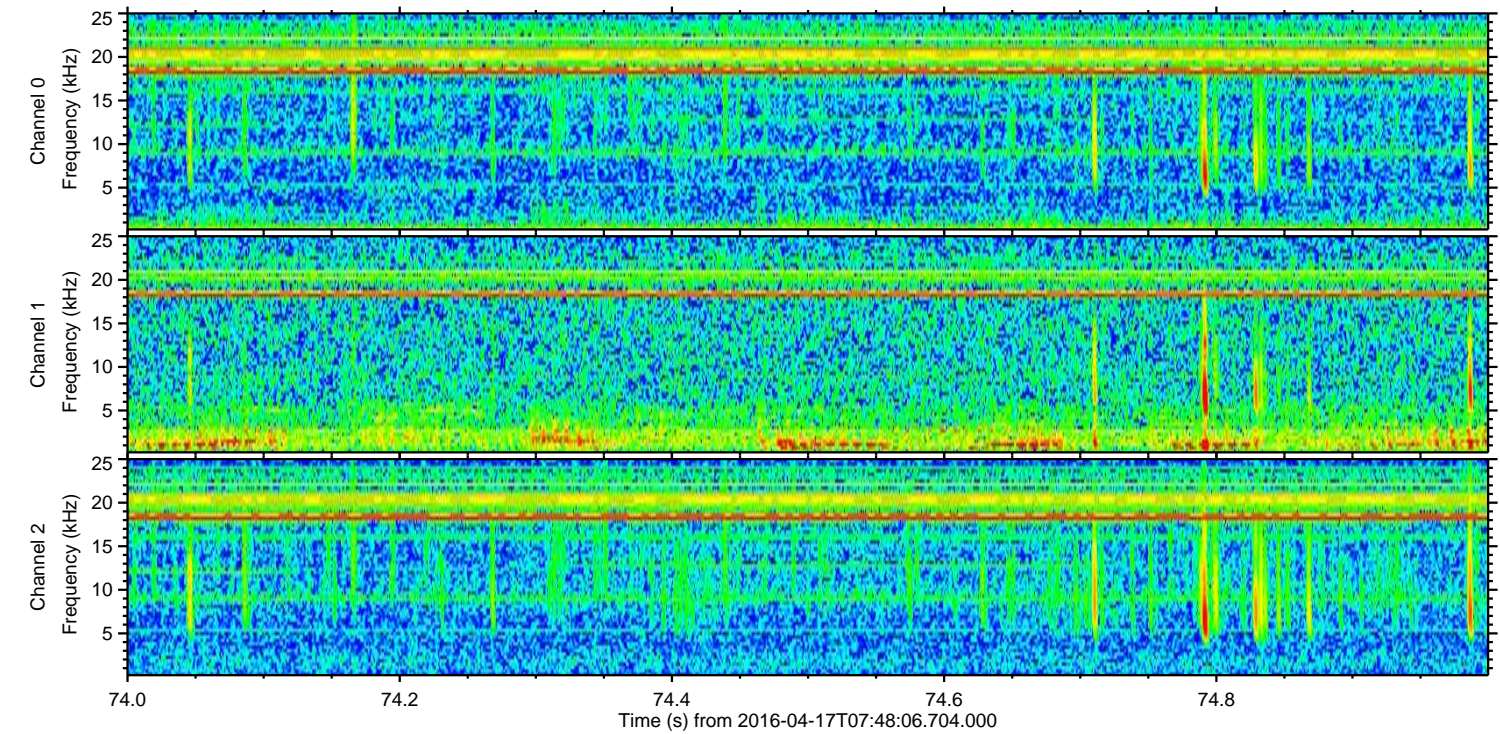
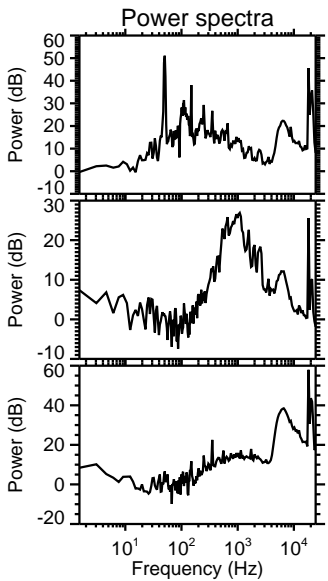
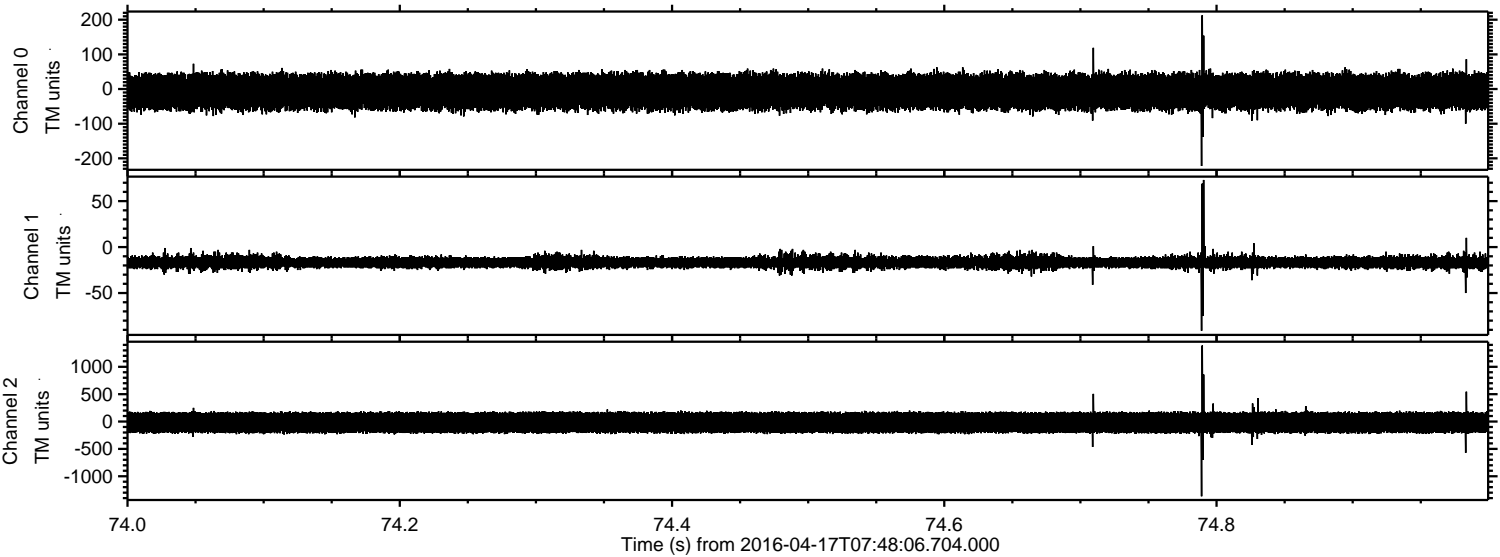



Processed Sun May 8 23:56:46 2016 by ELM ver.2012-10-06 from 001\_\_elm20160417\_074805\_\_dat00.bin

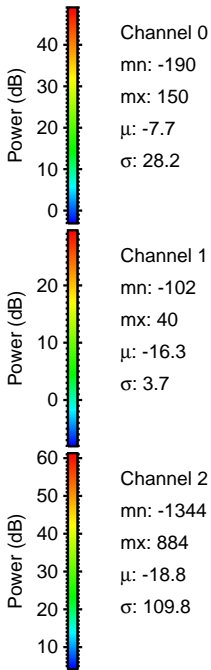
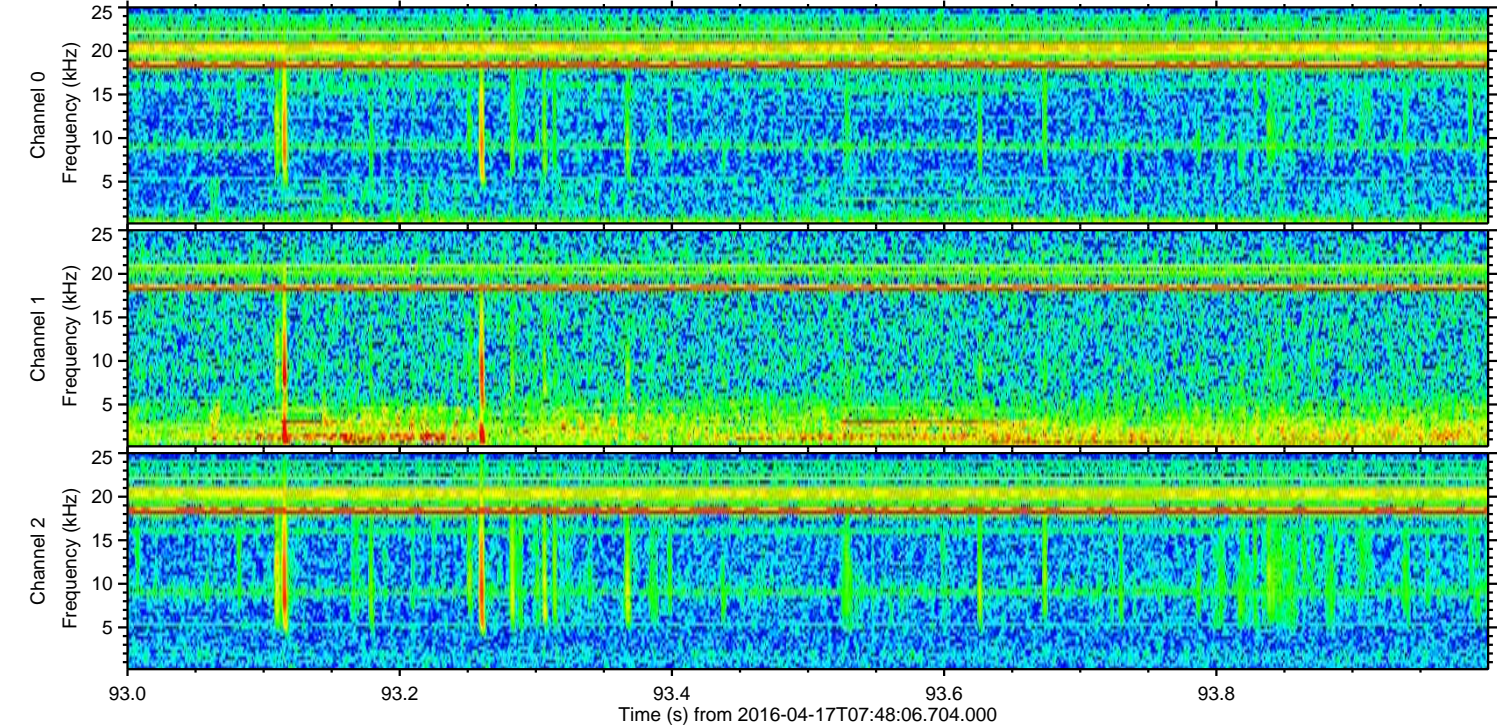
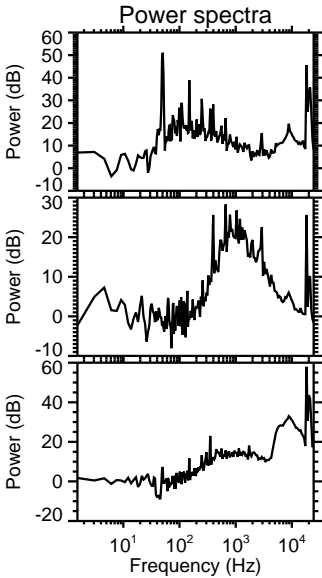
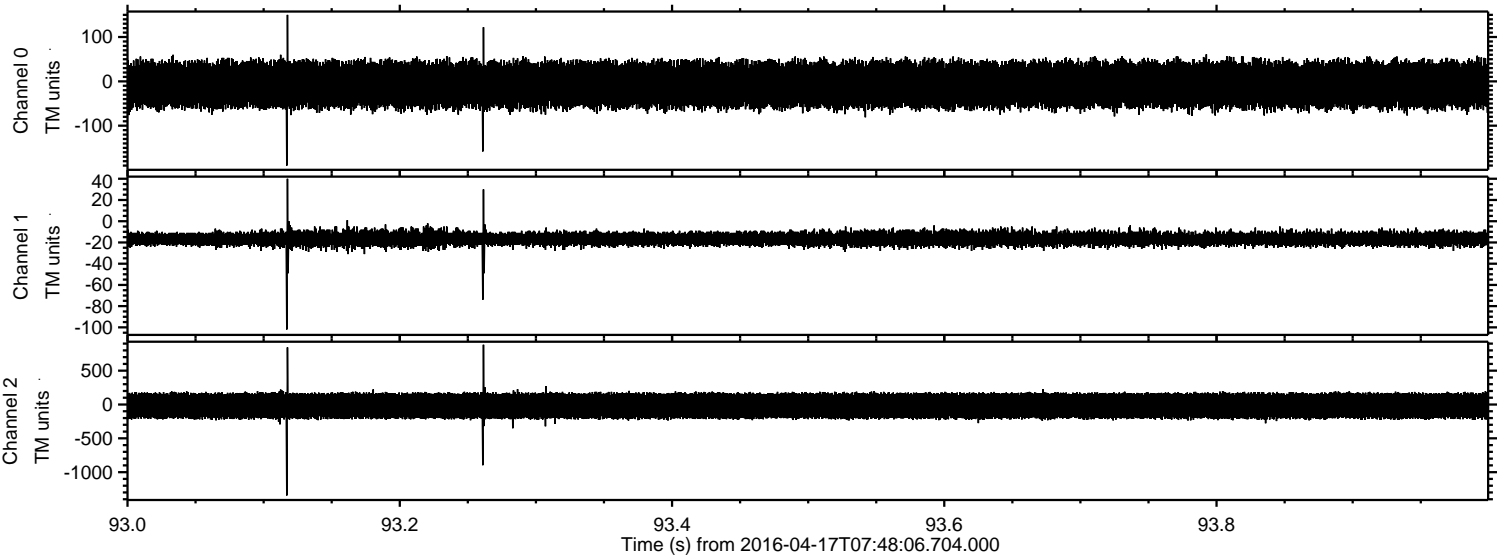



Processed Sun May 8 23:56:47 2016 by ELM ver.2012-10-06 from 001\_\_elm20160417\_074805\_\_dat00.bin

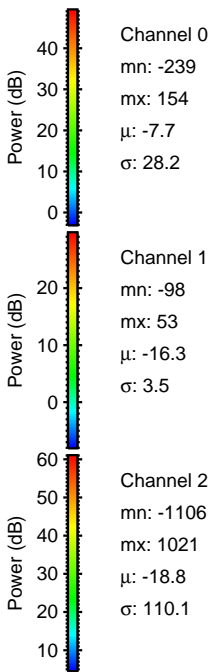
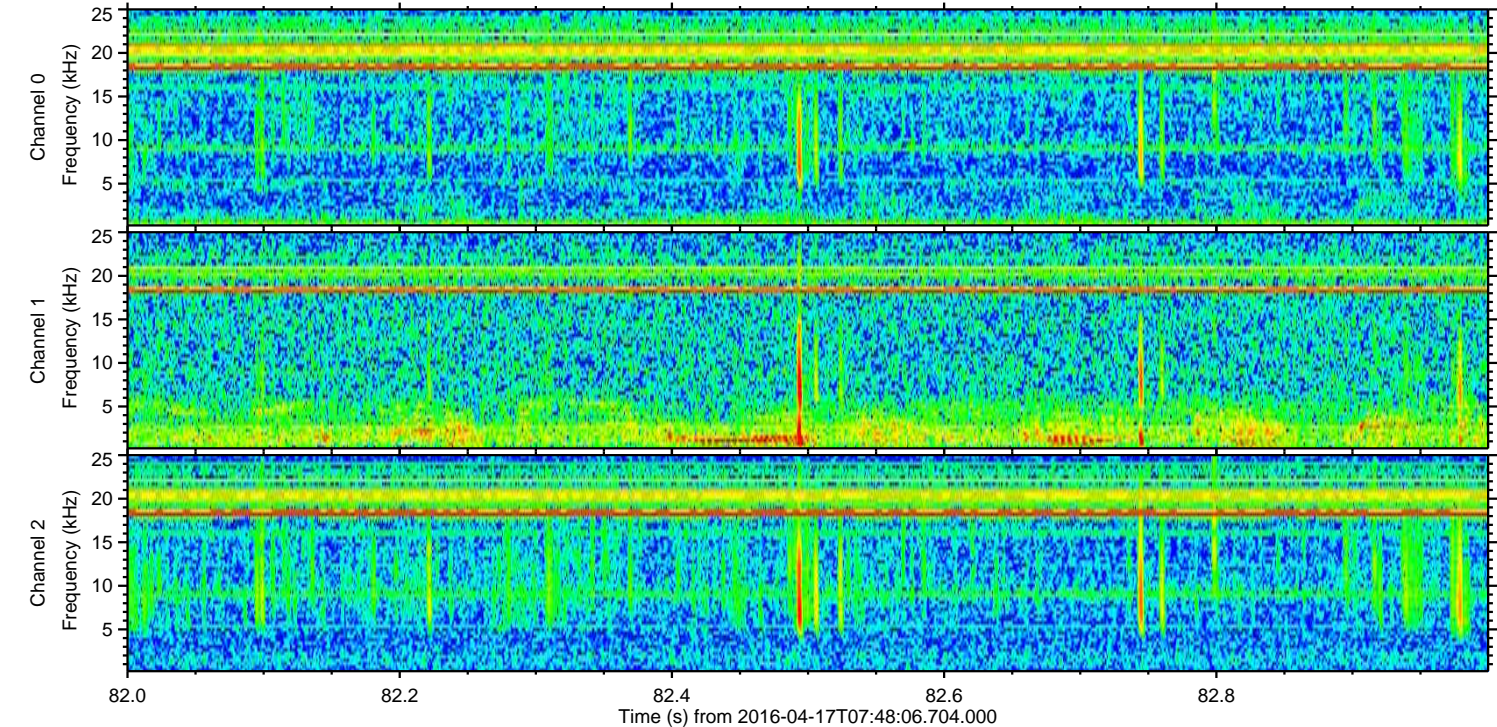
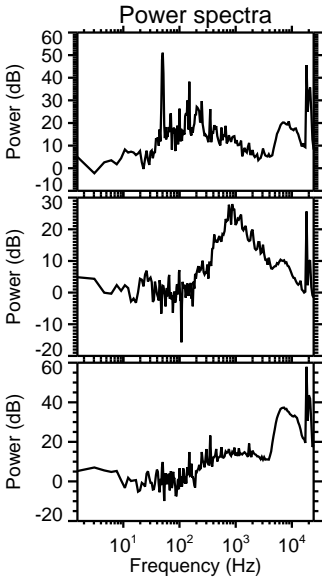
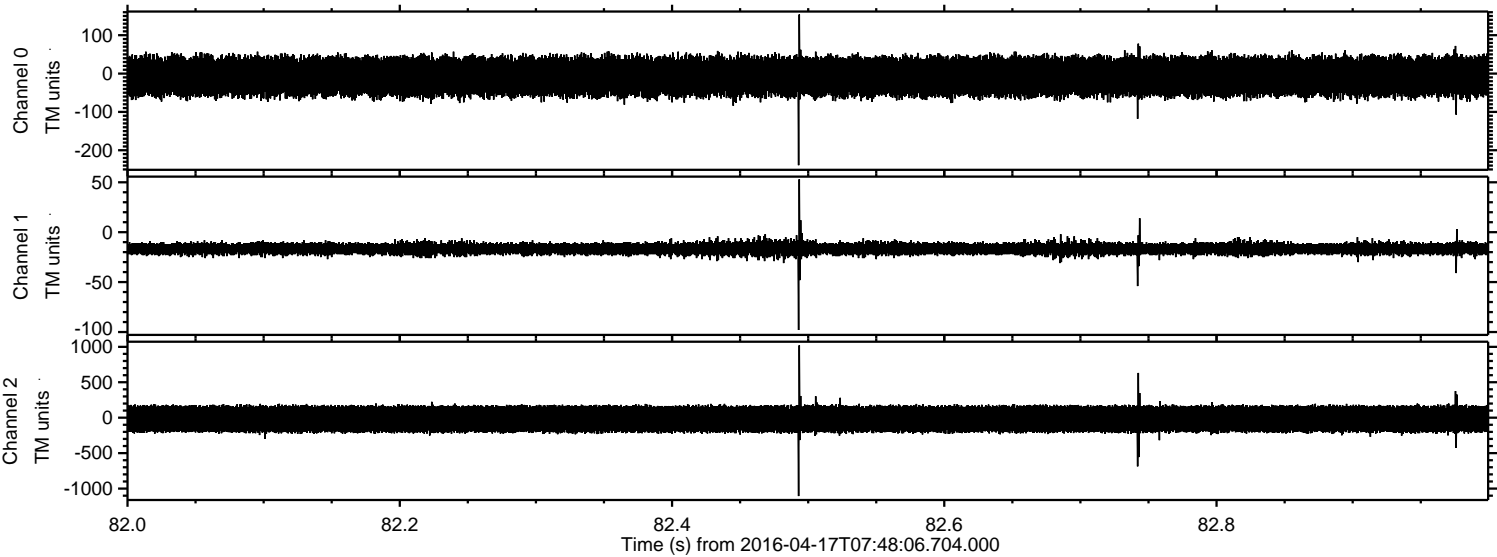



ELMAVAN 3D WAVEFORMS (Measured data sampled at 50 kHz) 51000 packets of 144 samples from 2016-04-17T07:48:06.704.000. Part 145/147

Processed Sun May 8 23:56:48 2016 by ELM ver.2012-10-06 from 001\_\_elm20160417\_074805\_\_dat00.bin

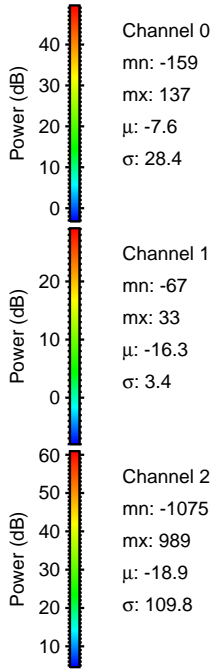
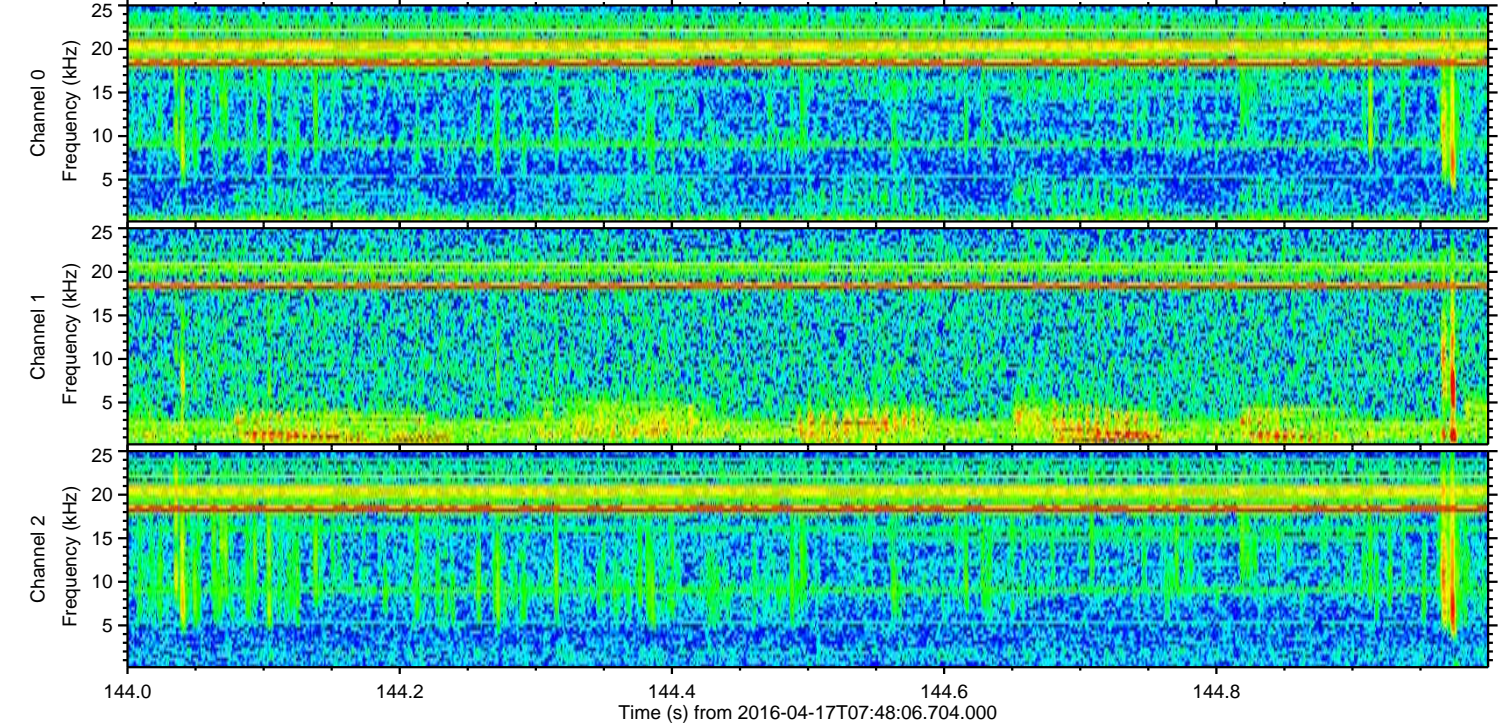
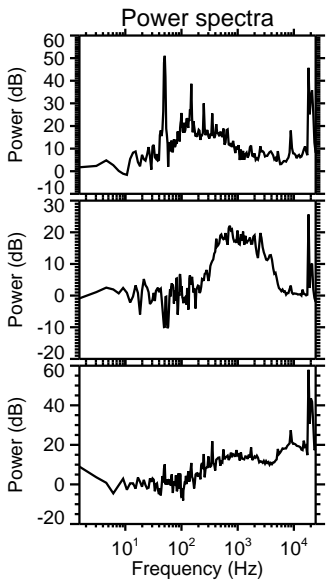
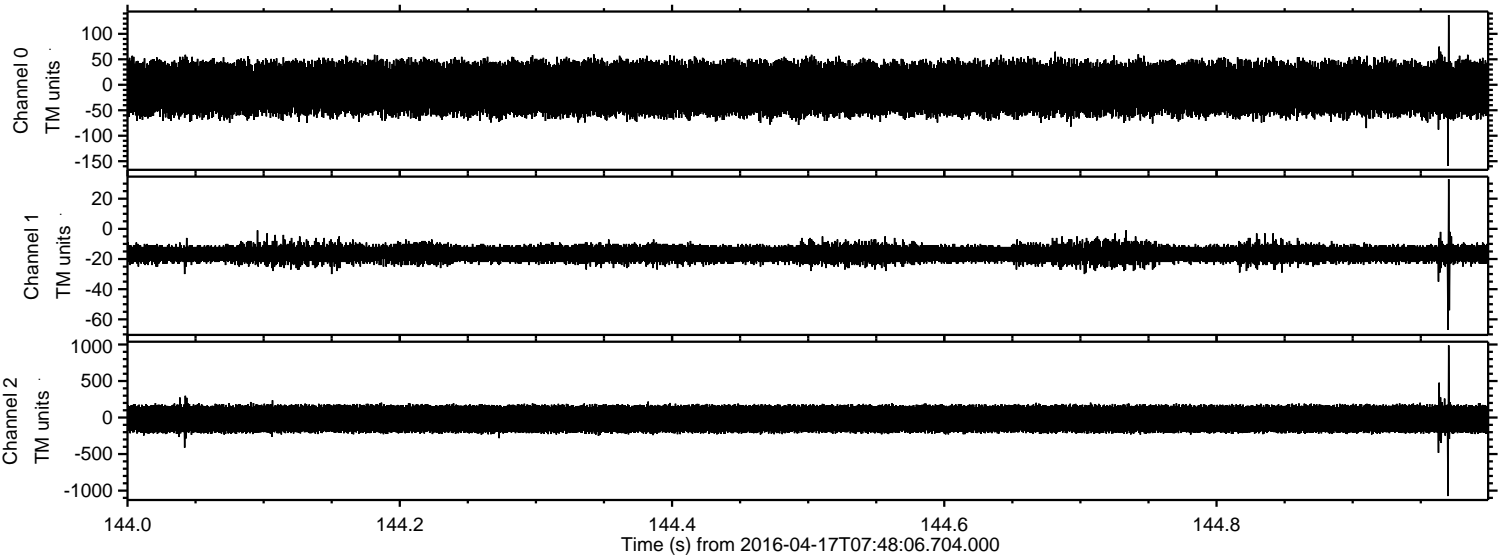



Processed Sun May 8 23:56:49 2016 by ELM ver.2012-10-06 from 001\_\_elm20160417\_074805\_\_dat00.bin

