

ELMAVAN 3D WAVEFORMS (Measured data sampled at 50 kHz) 51000 packets of 144 samples from 2016-04-17T07:08:04.859.999.

Processed Sun May 8 23:48:27 2016 by ELM ver.2012-10-06 from 001__elm20160417_070803__dat00.bin

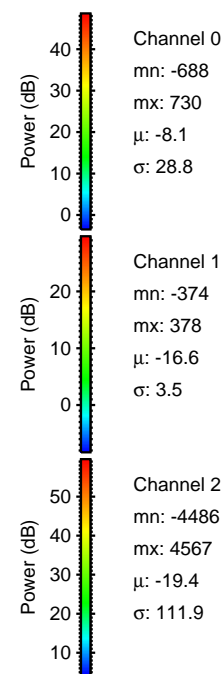

Processed Sun May 8 23:48:38 2016 by ELM ver.2012-10-06 from 001__elm20160417_070803__dat00.bin

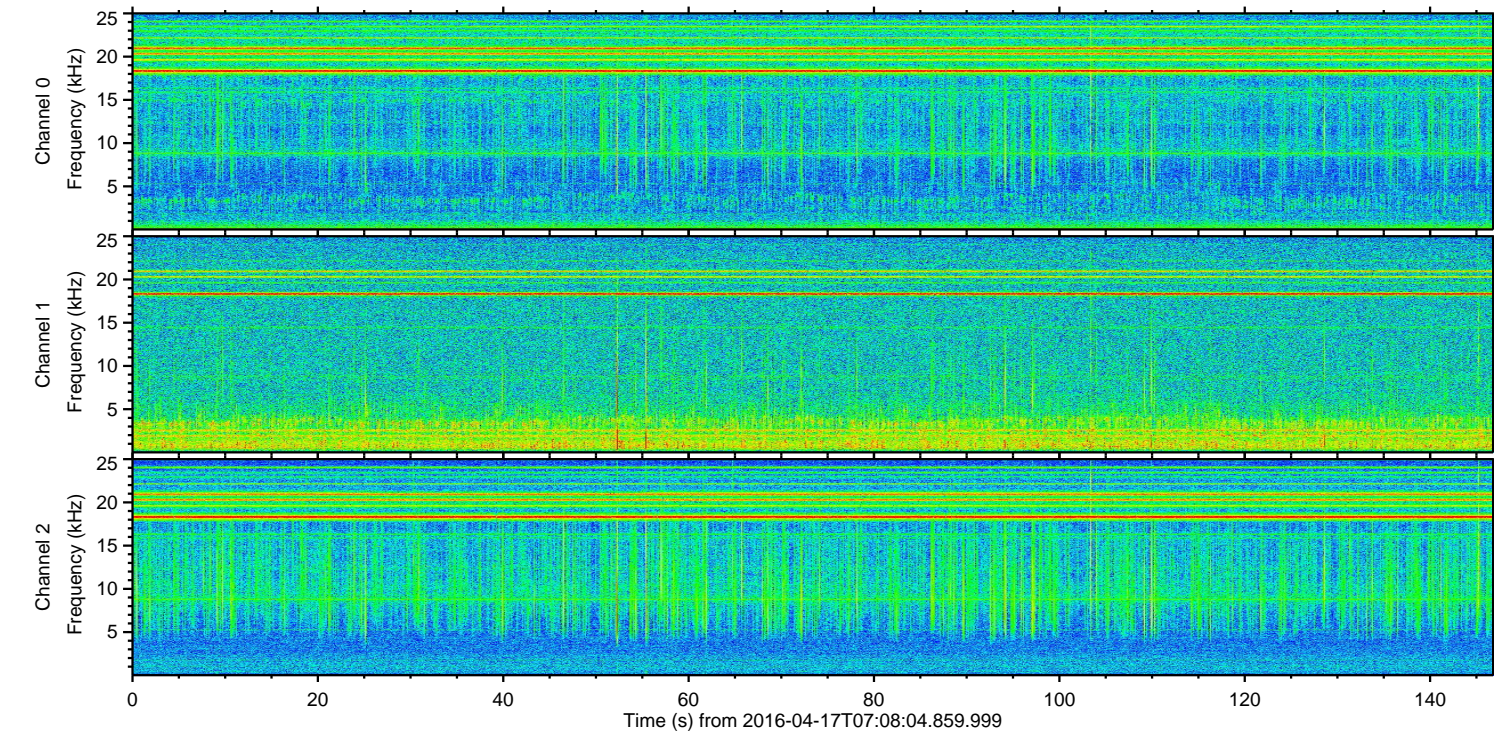
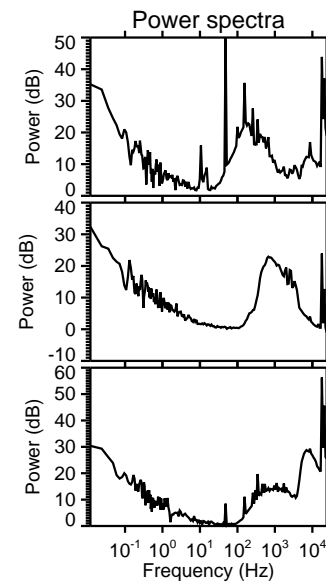
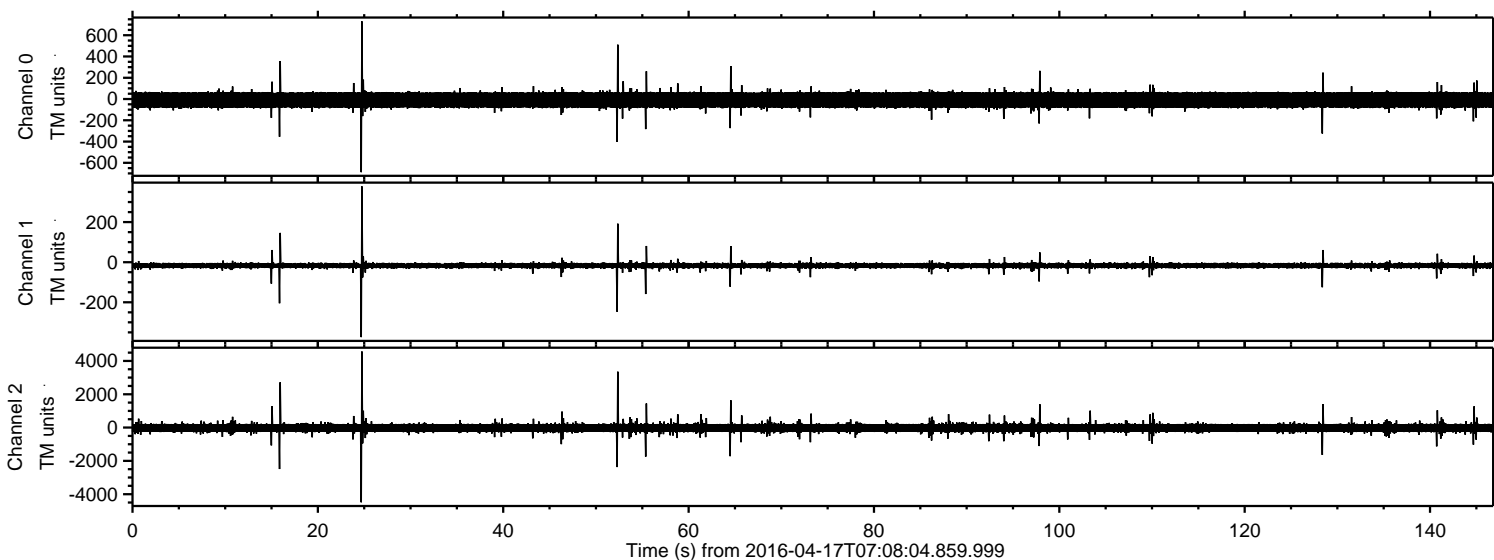
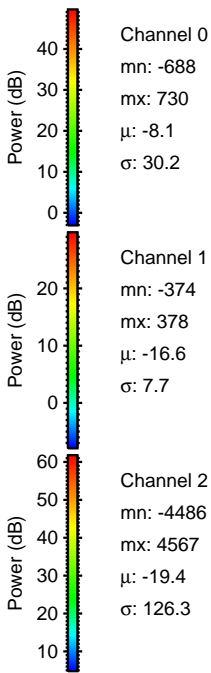
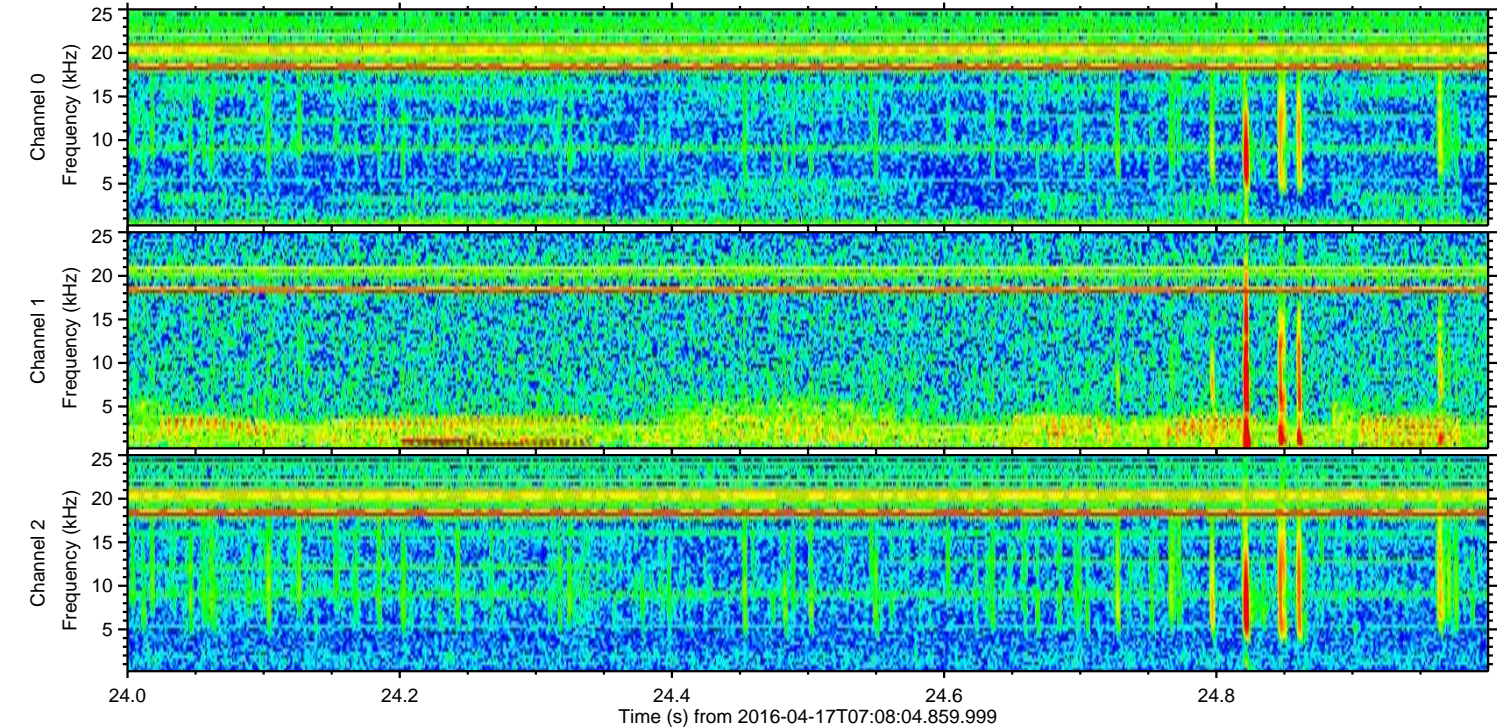
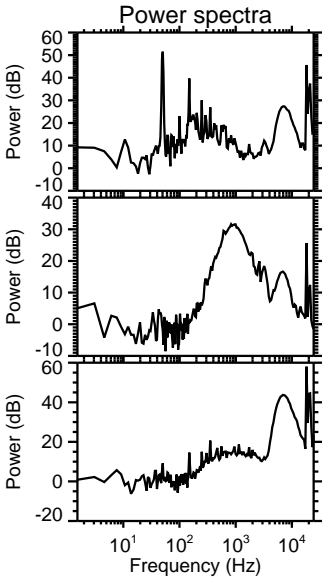
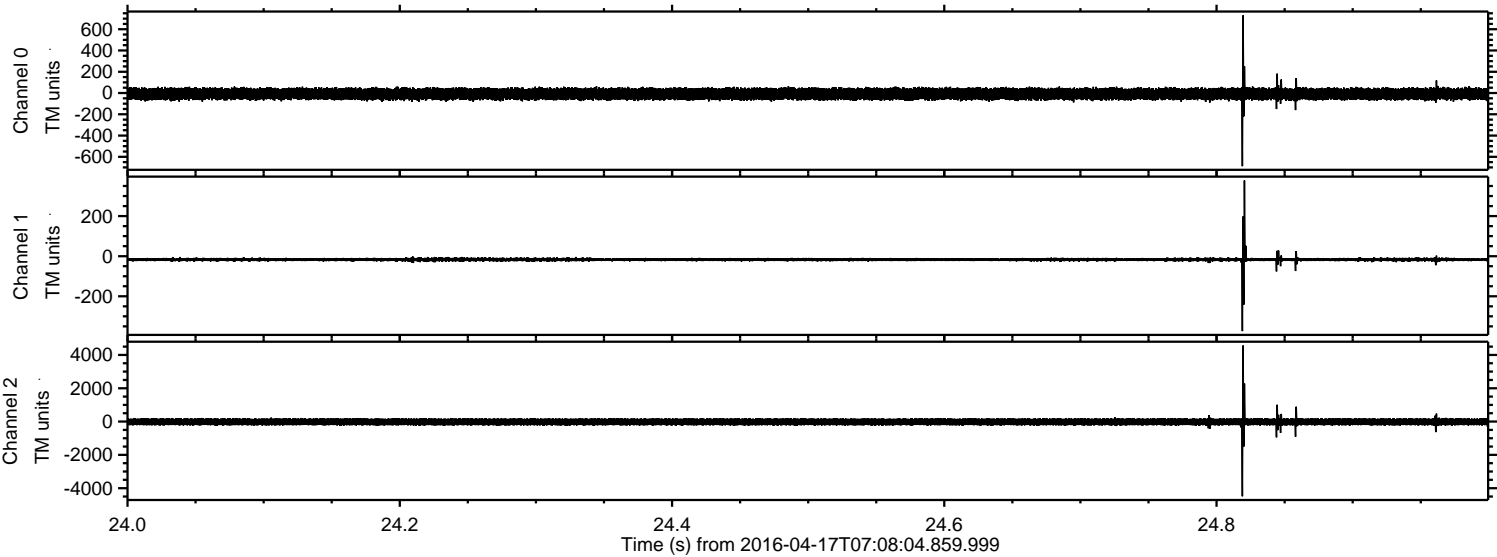

Processed Sun May 8 23:48:39 2016 by ELM ver.2012-10-06 from 001__elm20160417_070803__dat00.bin

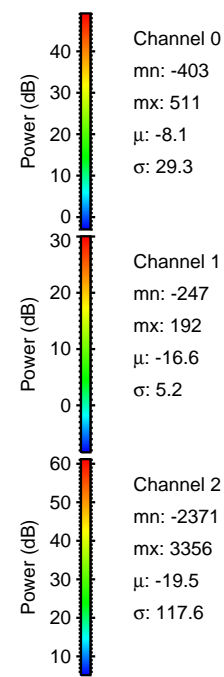
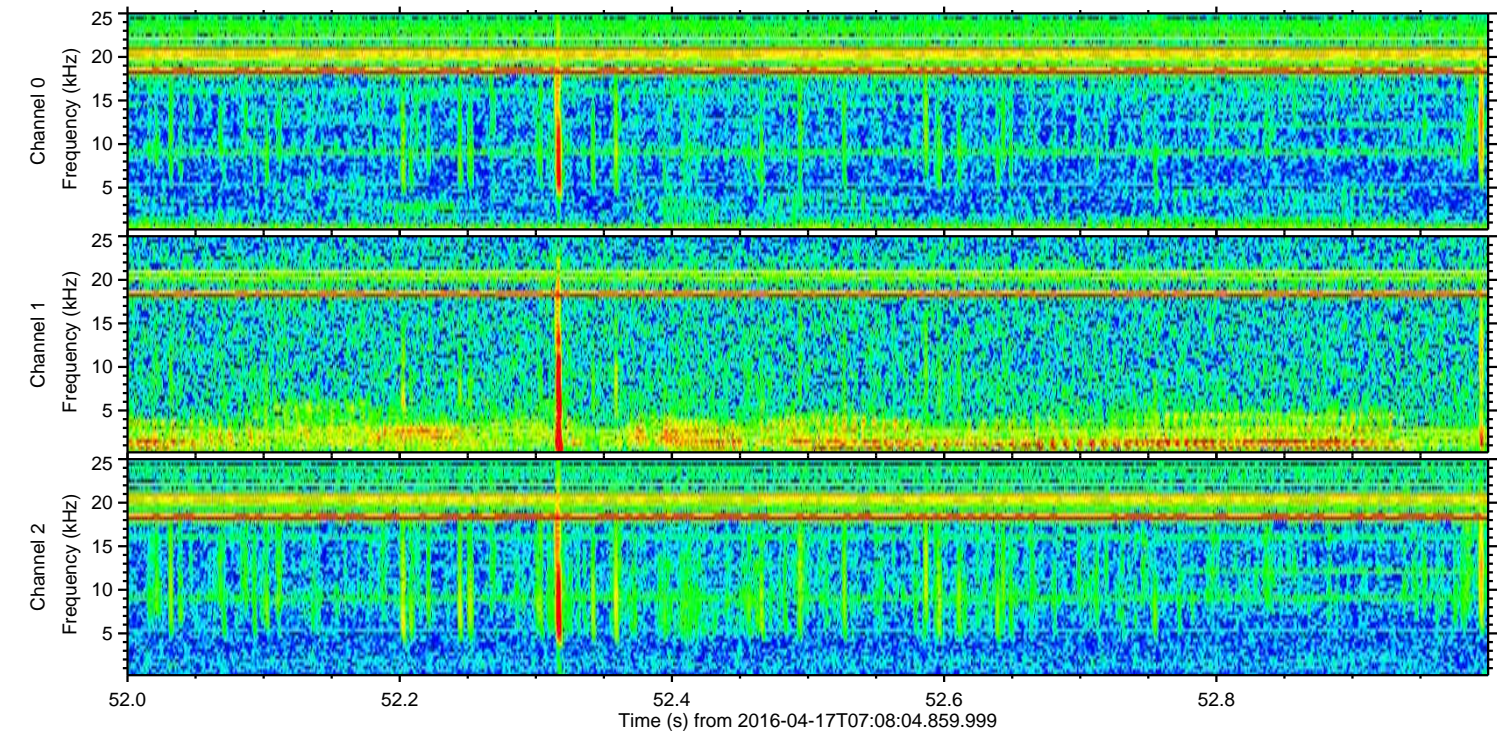
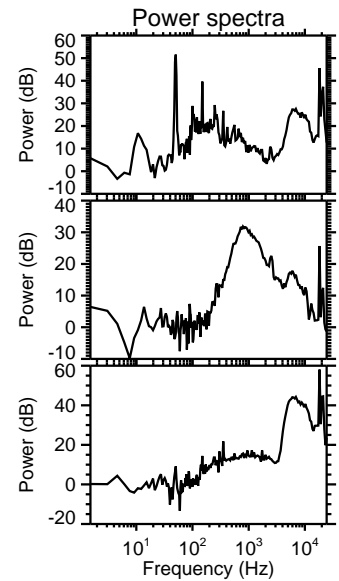
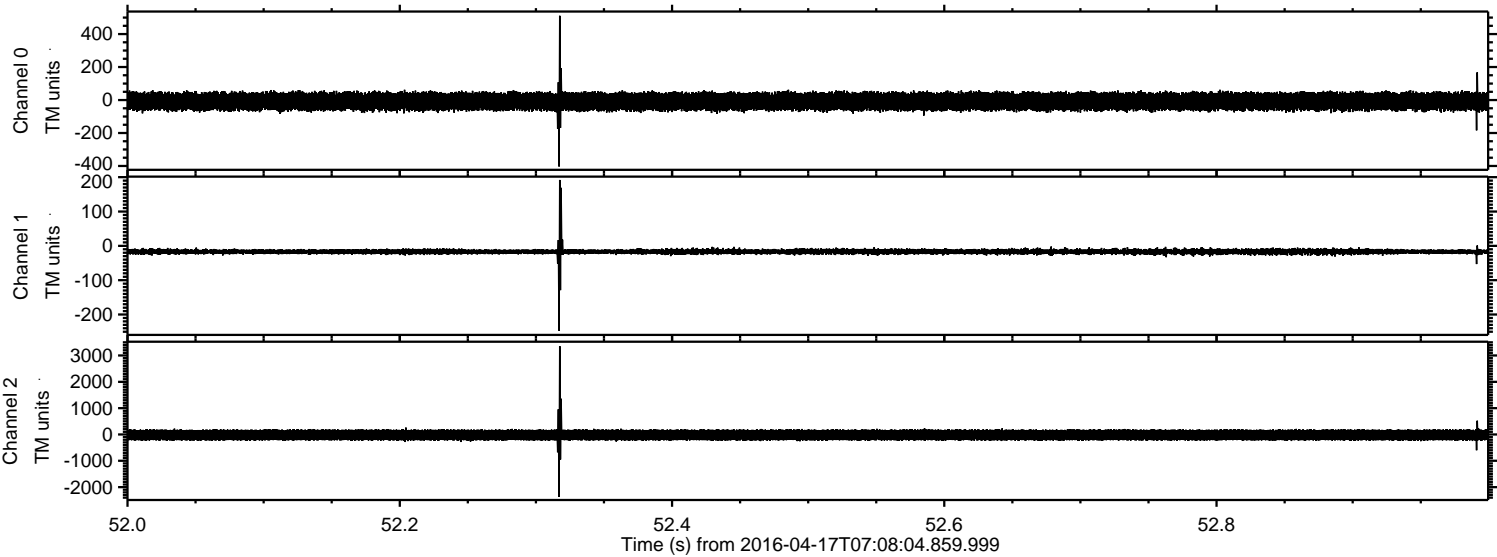

Processed Sun May 8 23:48:40 2016 by ELM ver.2012-10-06 from 001__elm20160417_070803__dat00.bin

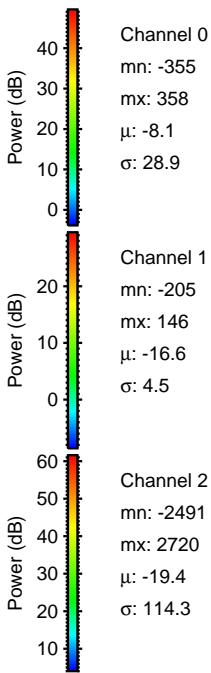
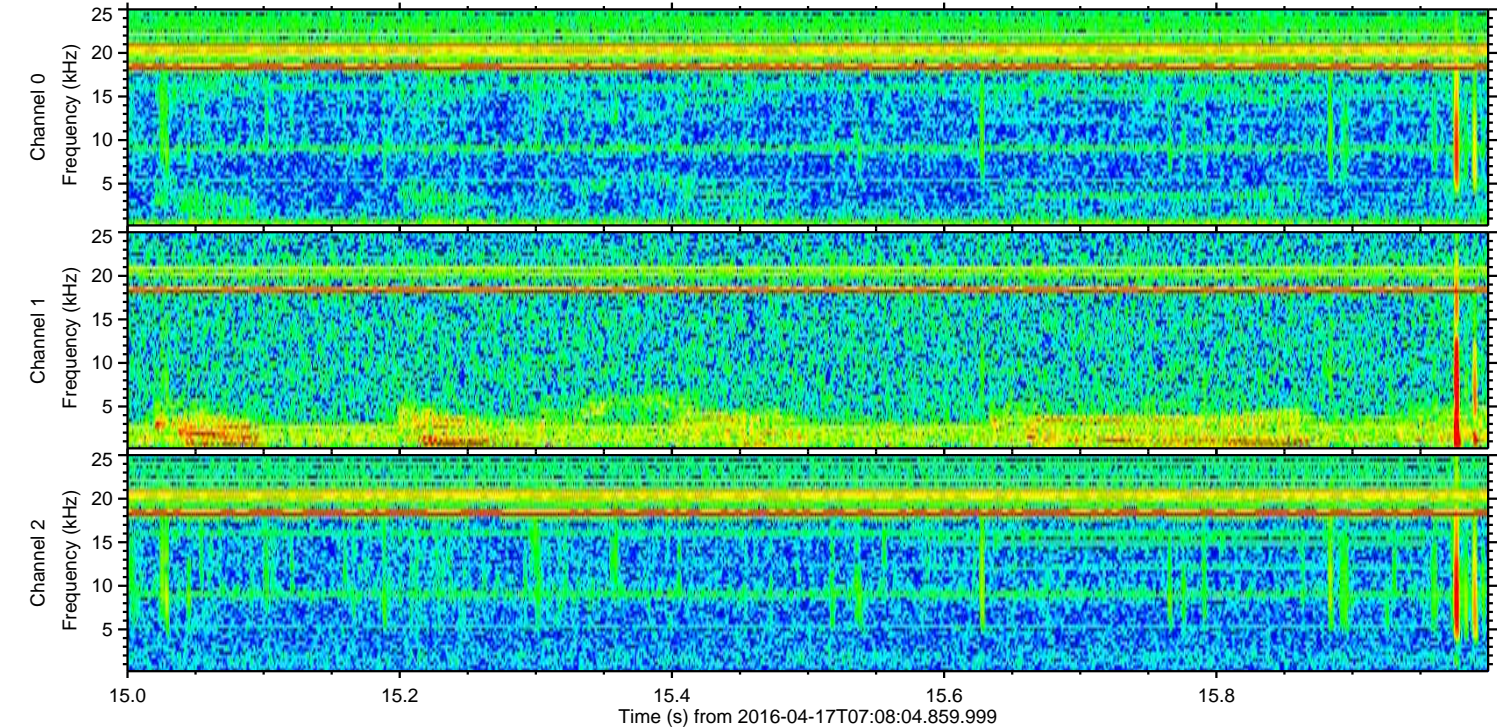
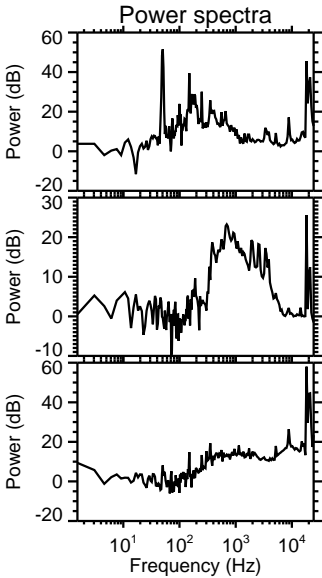
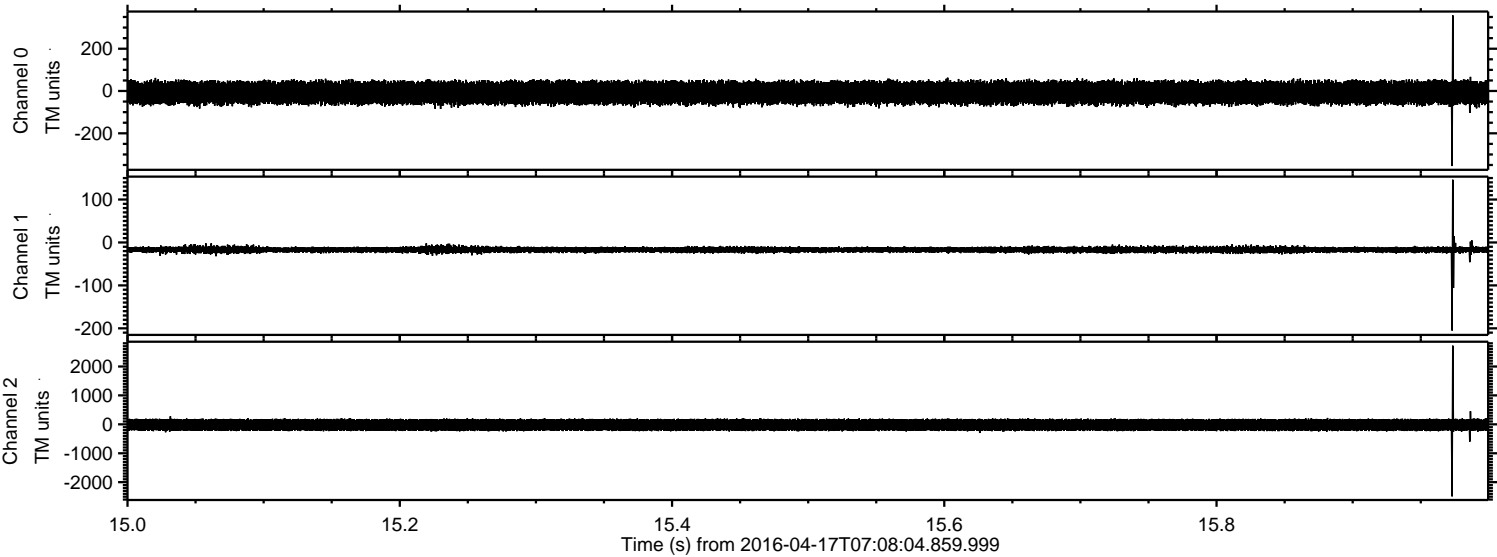

Processed Sun May 8 23:48:41 2016 by ELM ver.2012-10-06 from 001__elm20160417_070803__dat00.bin

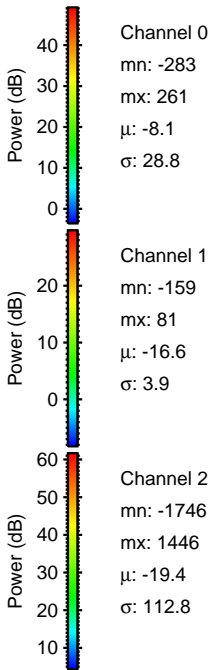
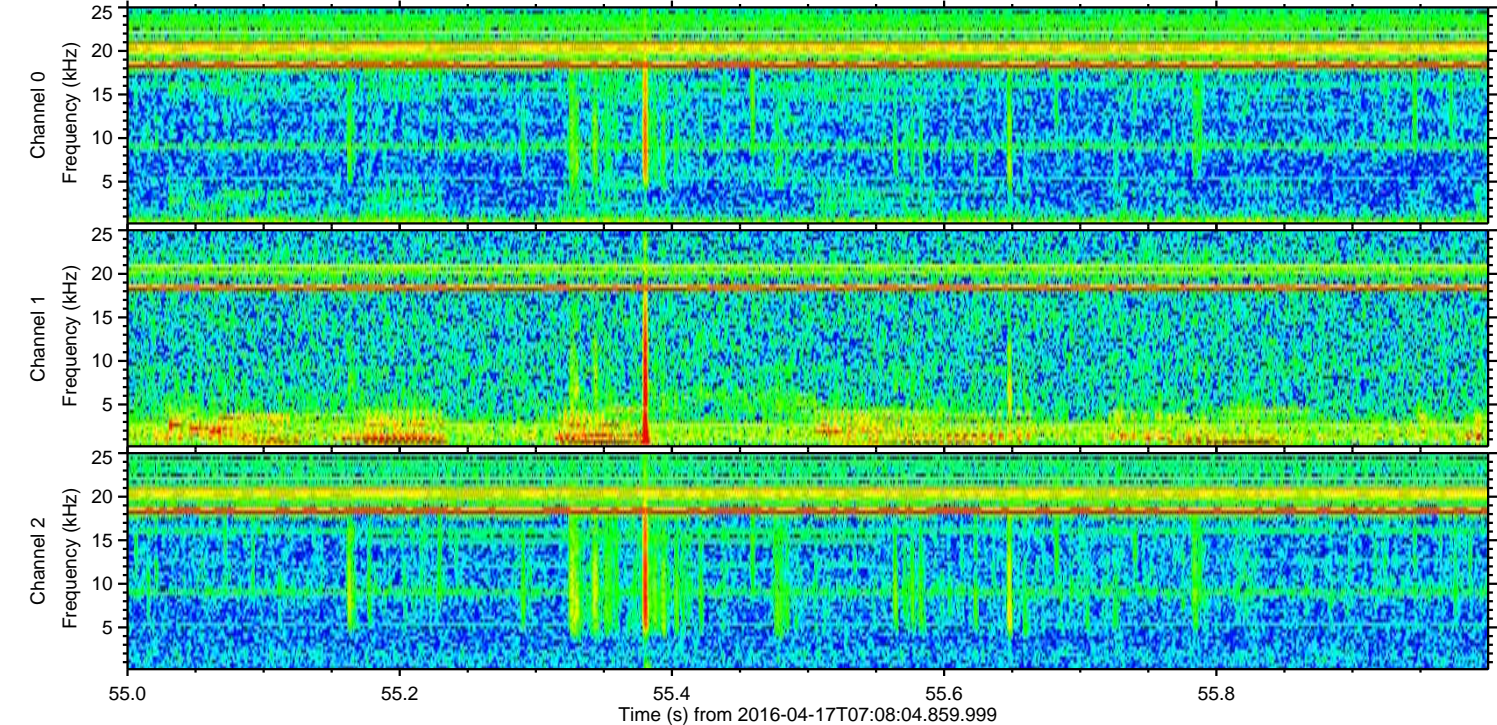
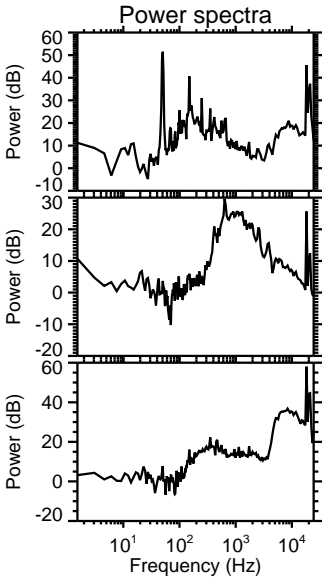
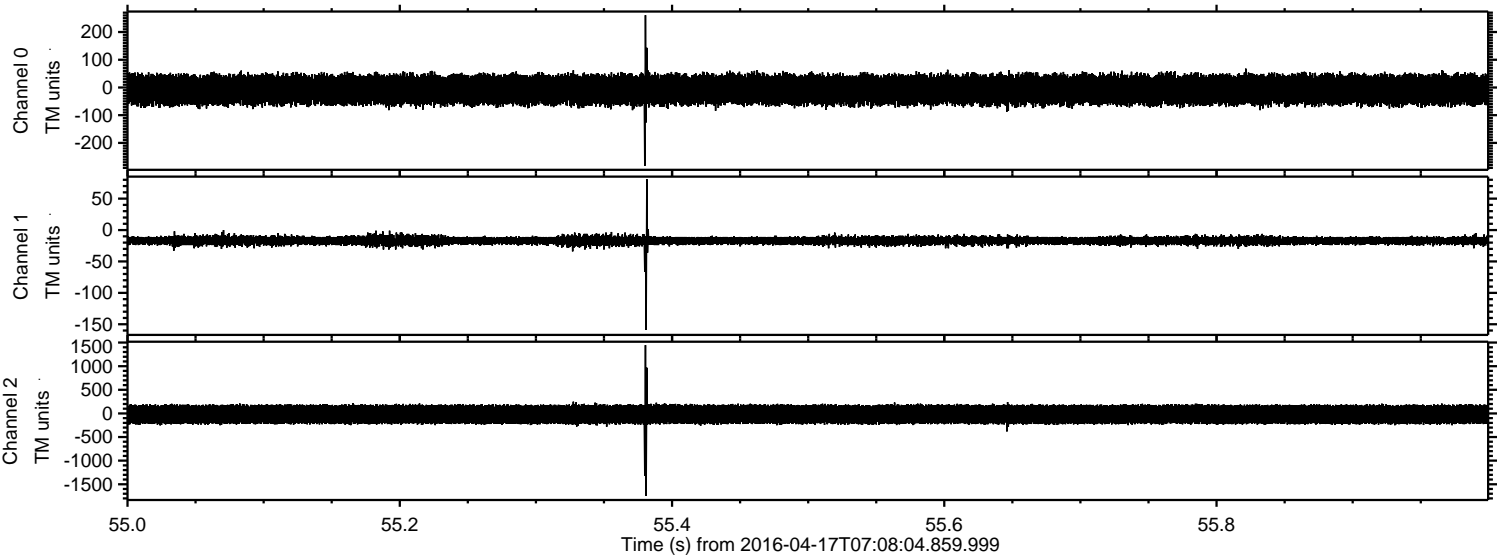

Processed Sun May 8 23:48:42 2016 by ELM ver.2012-10-06 from 001__elm20160417_070803__dat00.bin

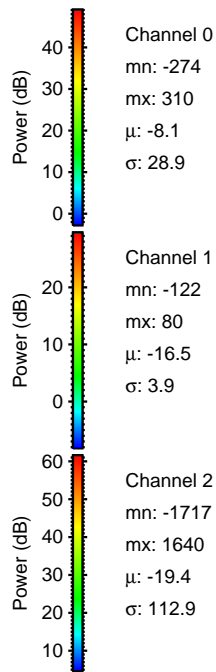
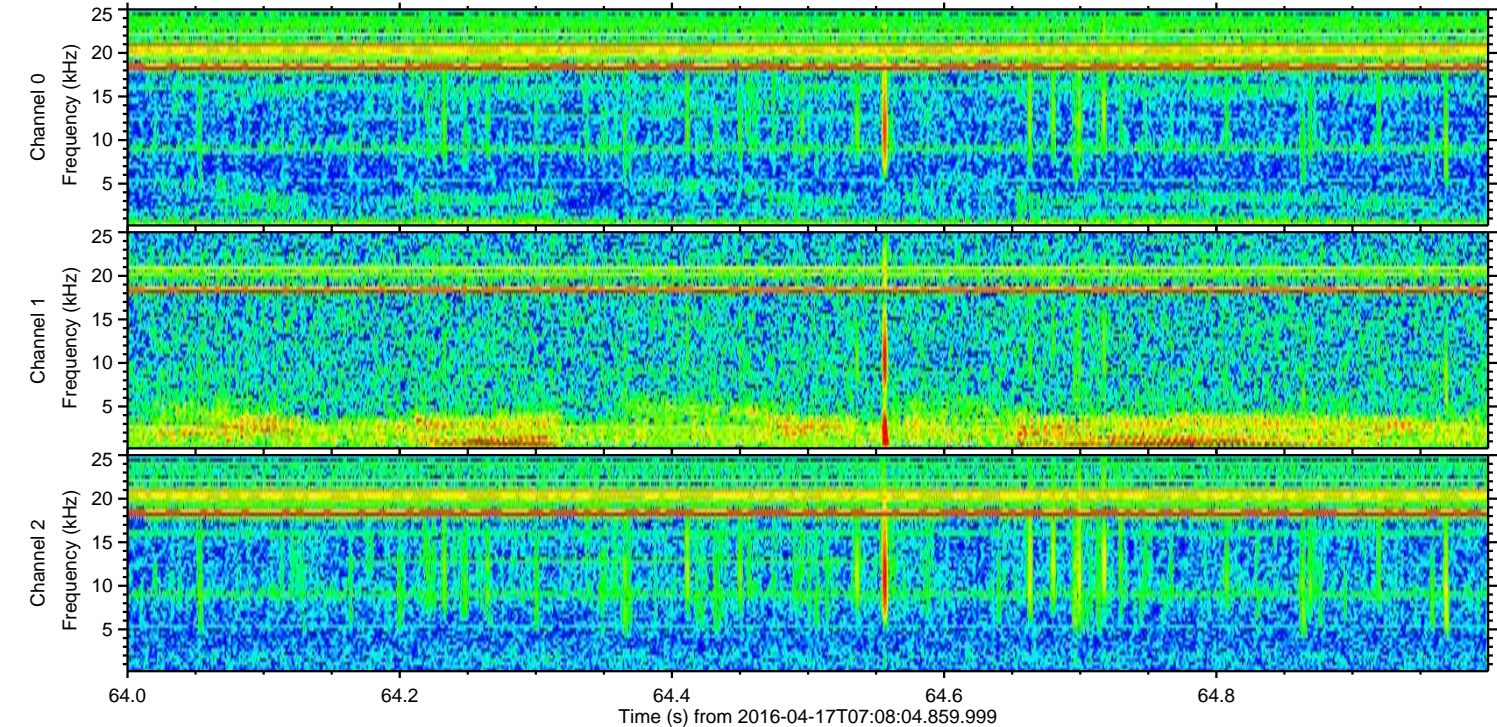
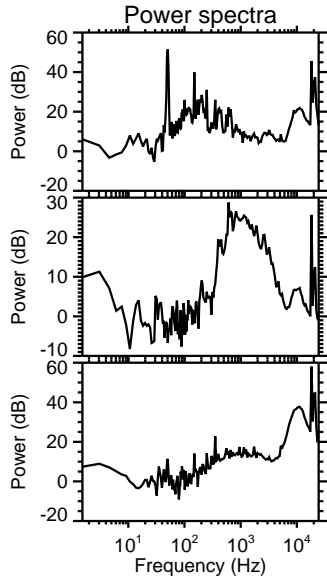
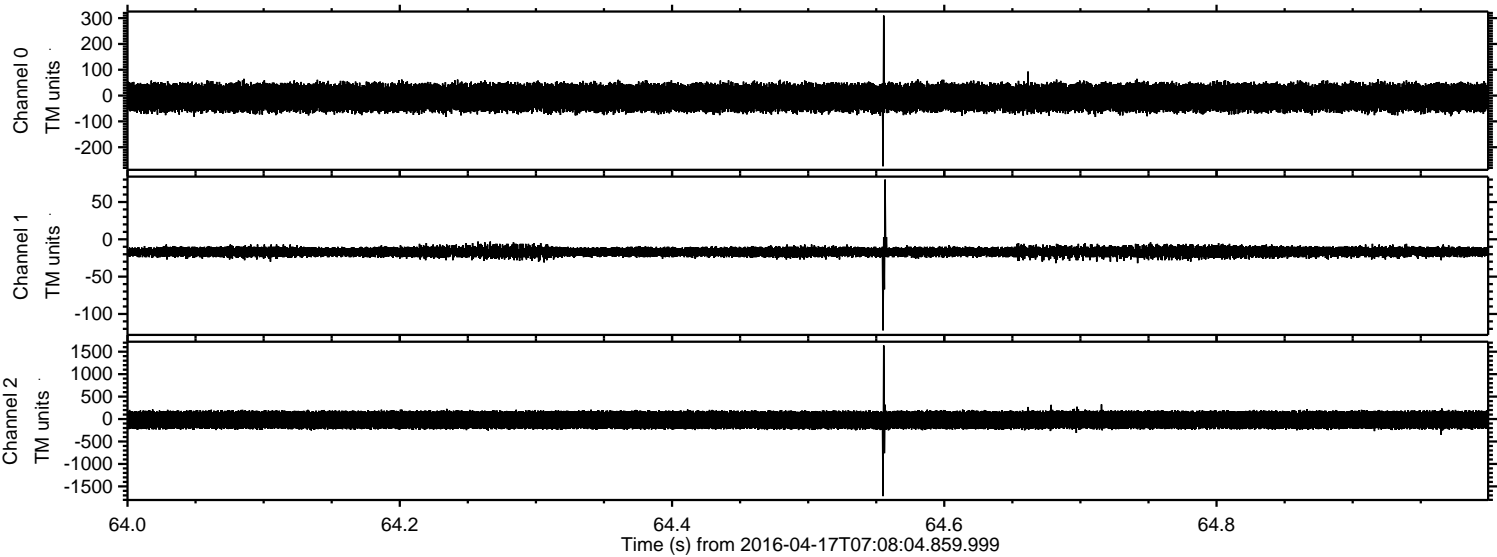

ELMAVAN 3D WAVEFORMS (Measured data sampled at 50 kHz) 51000 packets of 144 samples from 2016-04-17T07:08:04.859.999. Part 129/147

Processed Sun May 8 23:48:43 2016 by ELM ver.2012-10-06 from 001__elm20160417_070803__dat00.bin

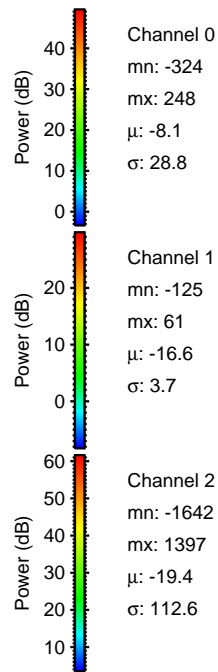
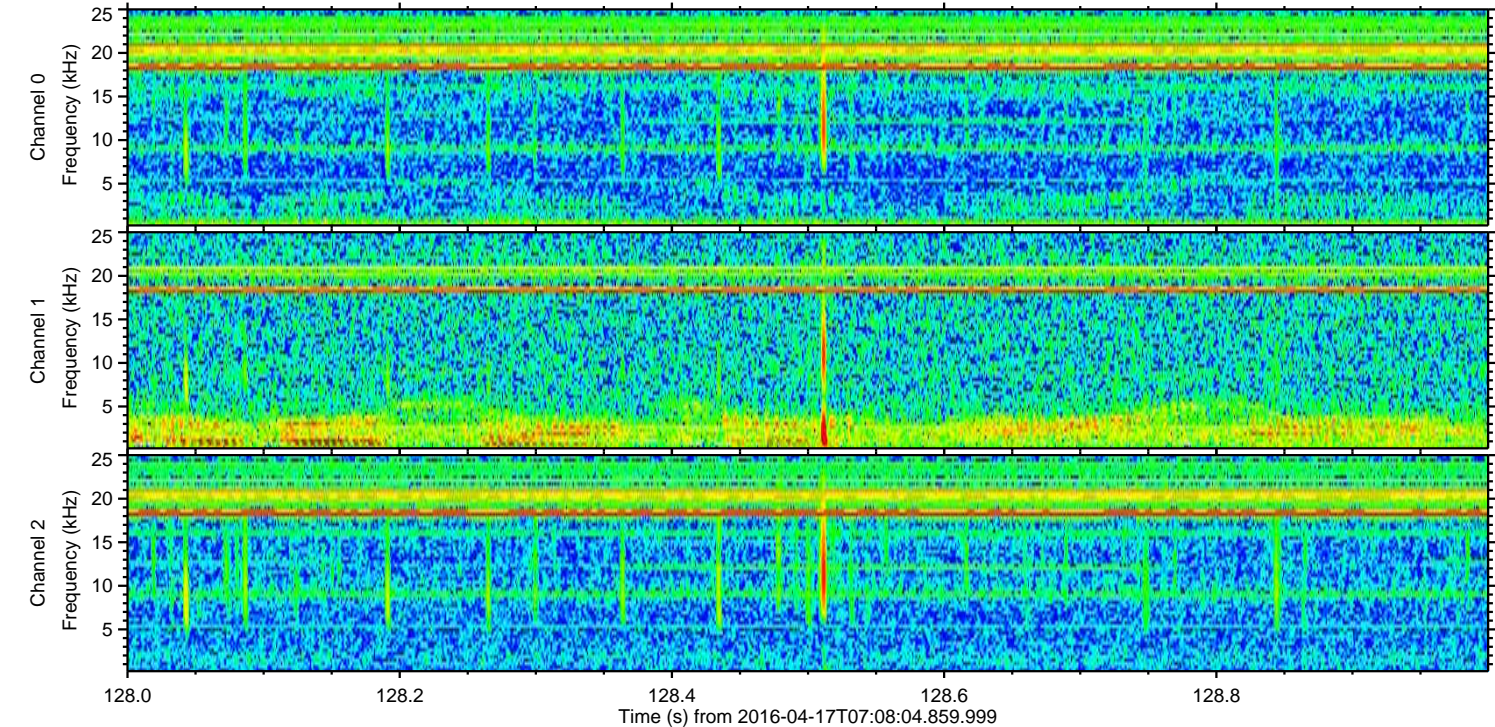
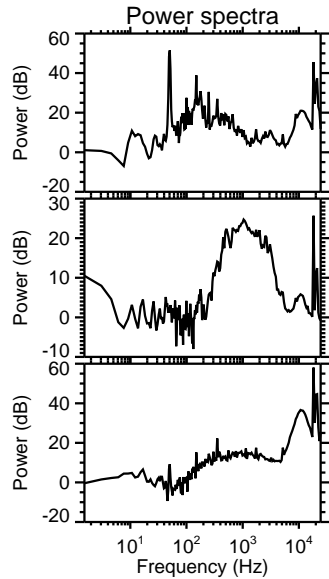
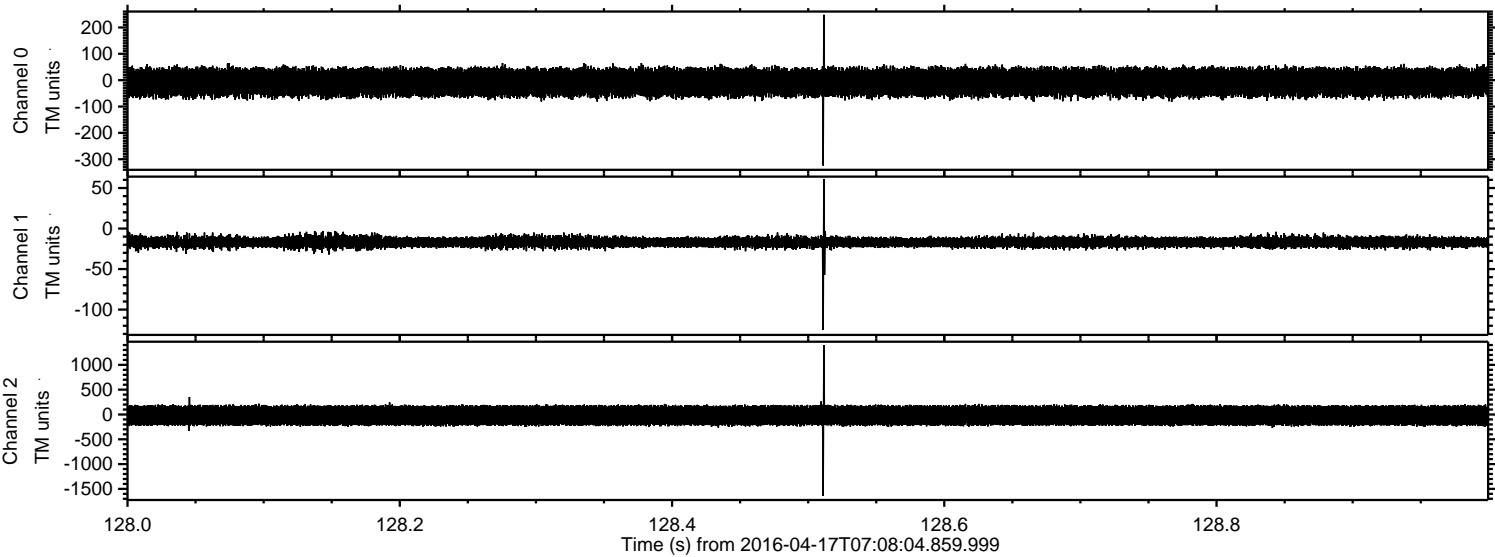

Processed Sun May 8 23:48:44 2016 by ELM ver.2012-10-06 from 001__elm20160417_070803__dat00.bin

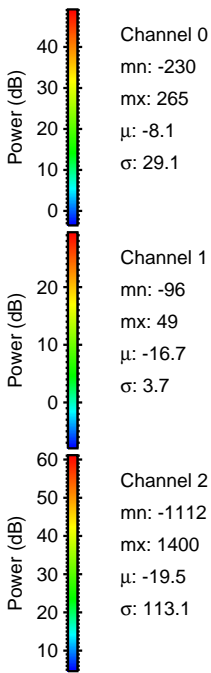
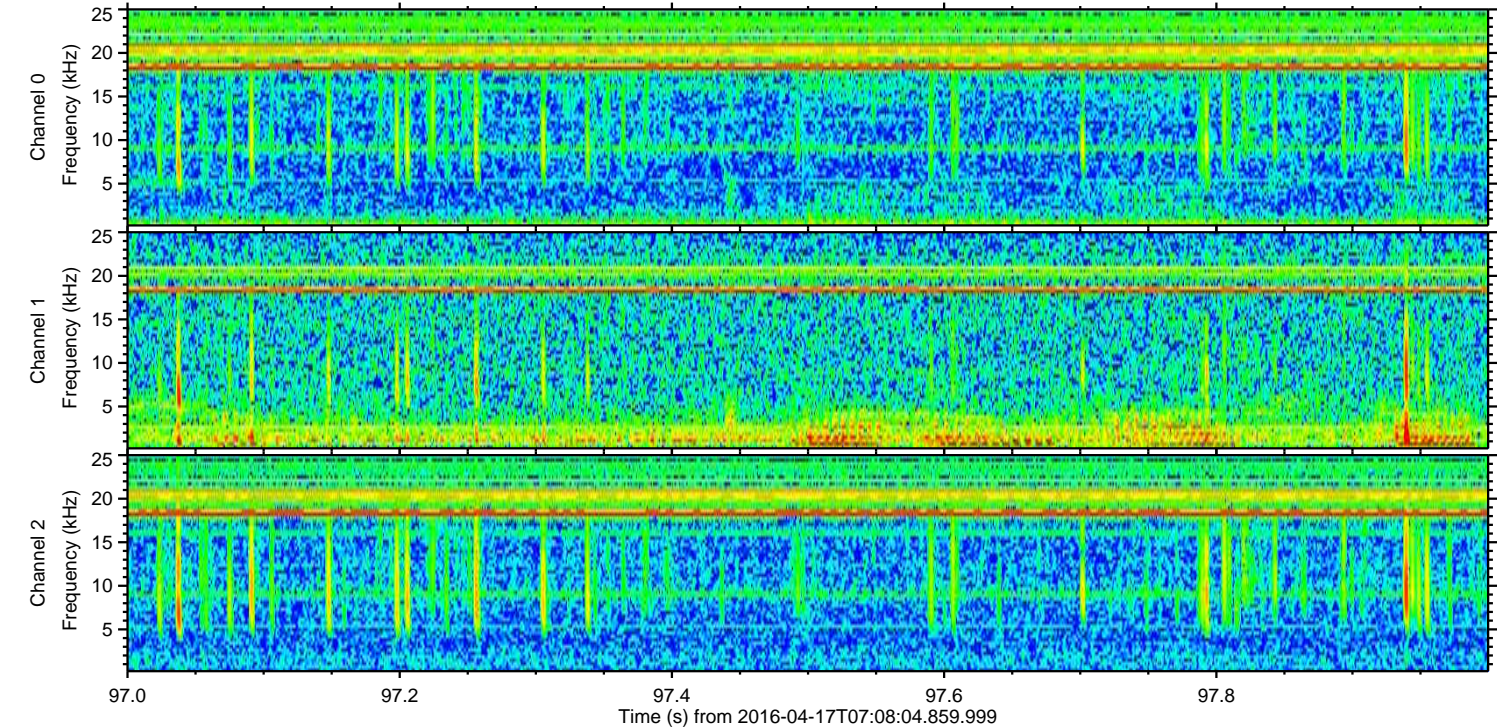
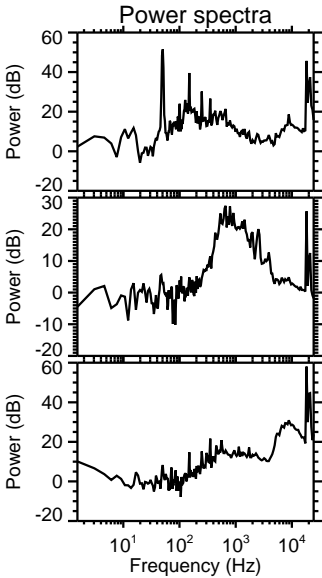
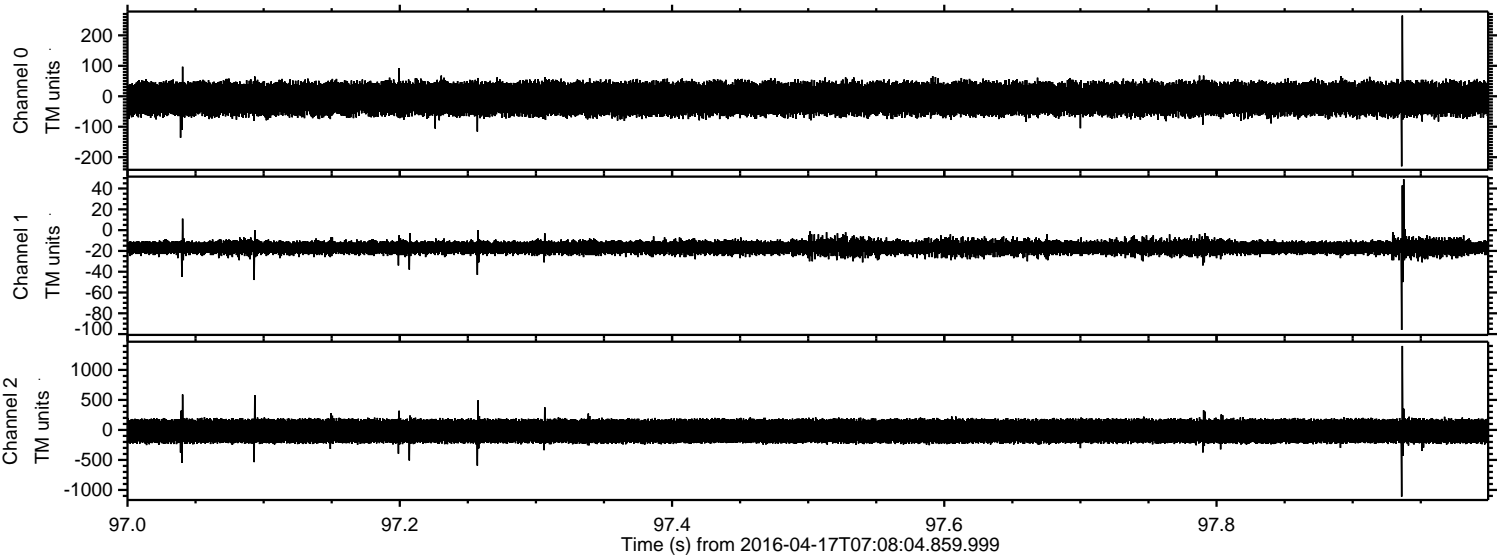

Processed Sun May 8 23:48:45 2016 by ELM ver.2012-10-06 from 001__elm20160417_070803__dat00.bin

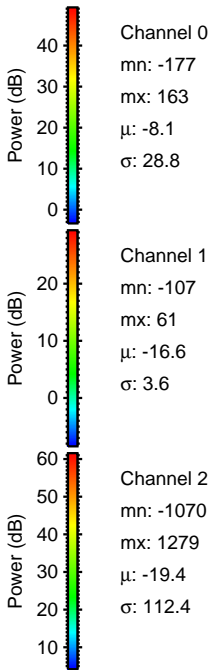
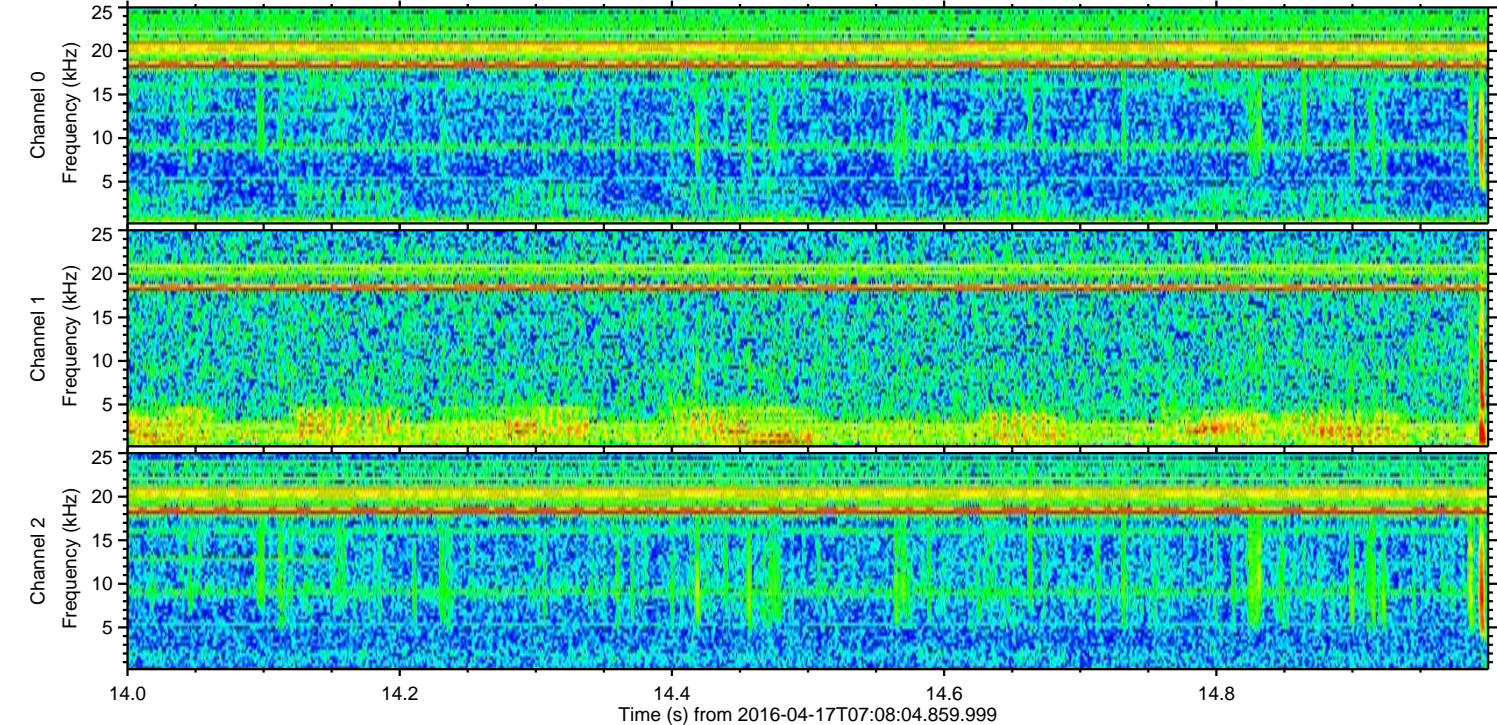
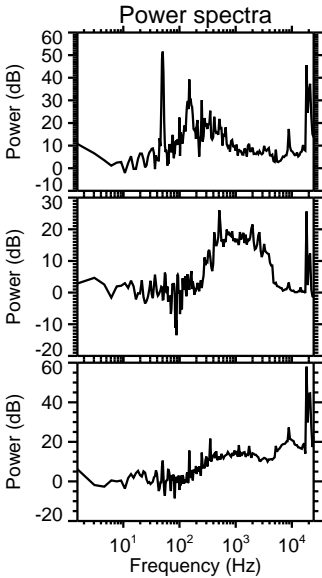
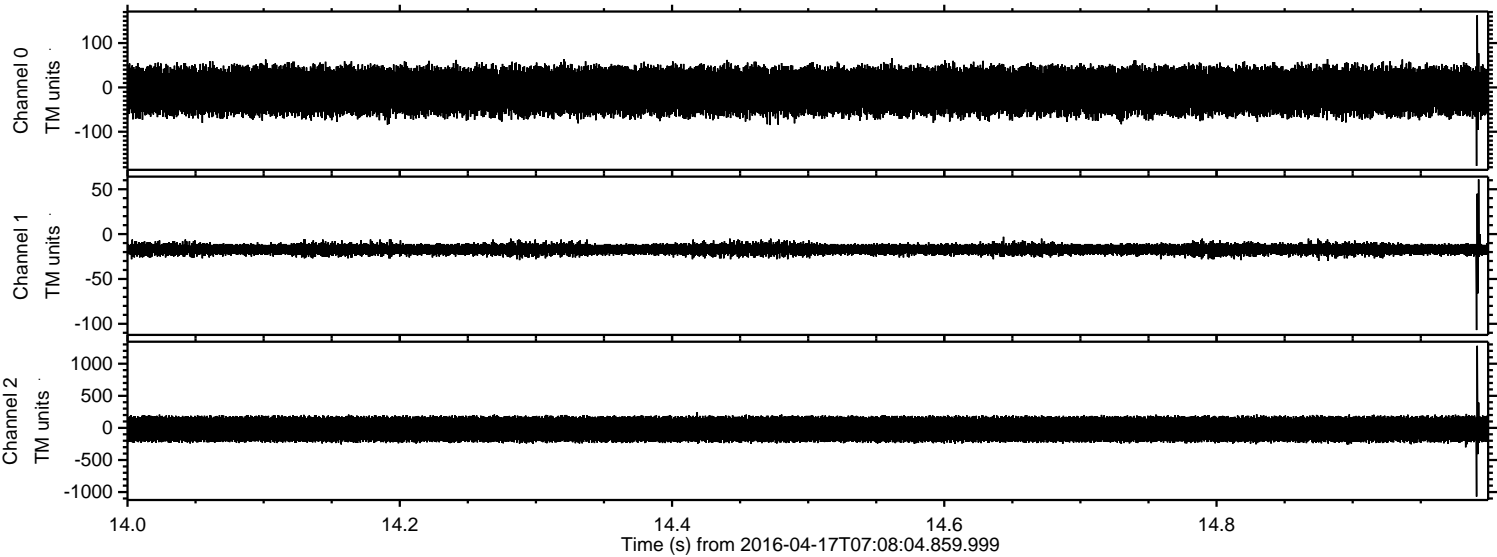

ELMAVAN 3D WAVEFORMS (Measured data sampled at 50 kHz) 51000 packets of 144 samples from 2016-04-17T07:08:04.859.999. Part 145/147

Processed Sun May 8 23:48:46 2016 by ELM ver.2012-10-06 from 001__elm20160417_070803__dat00.bin

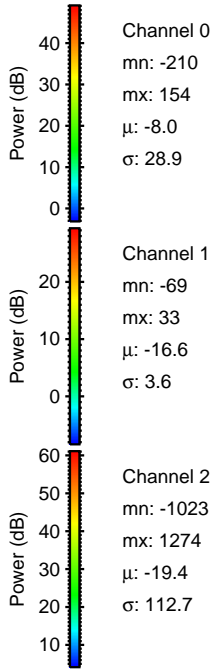
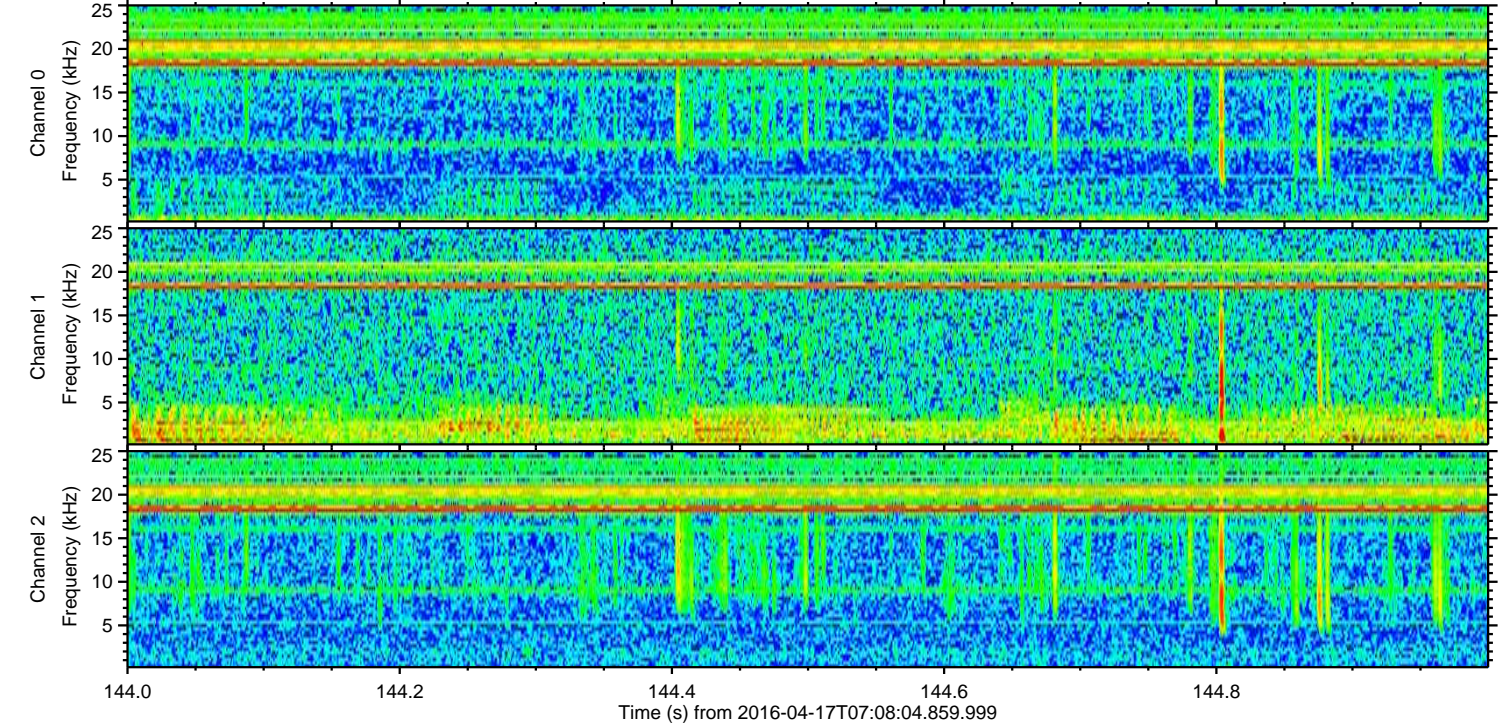
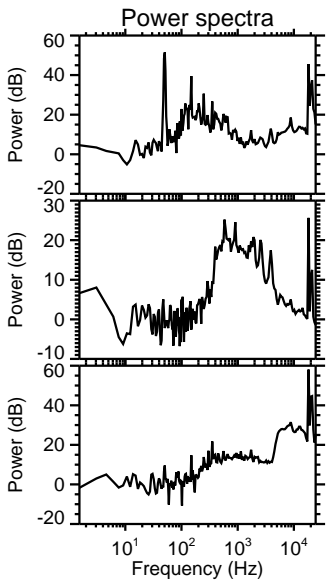
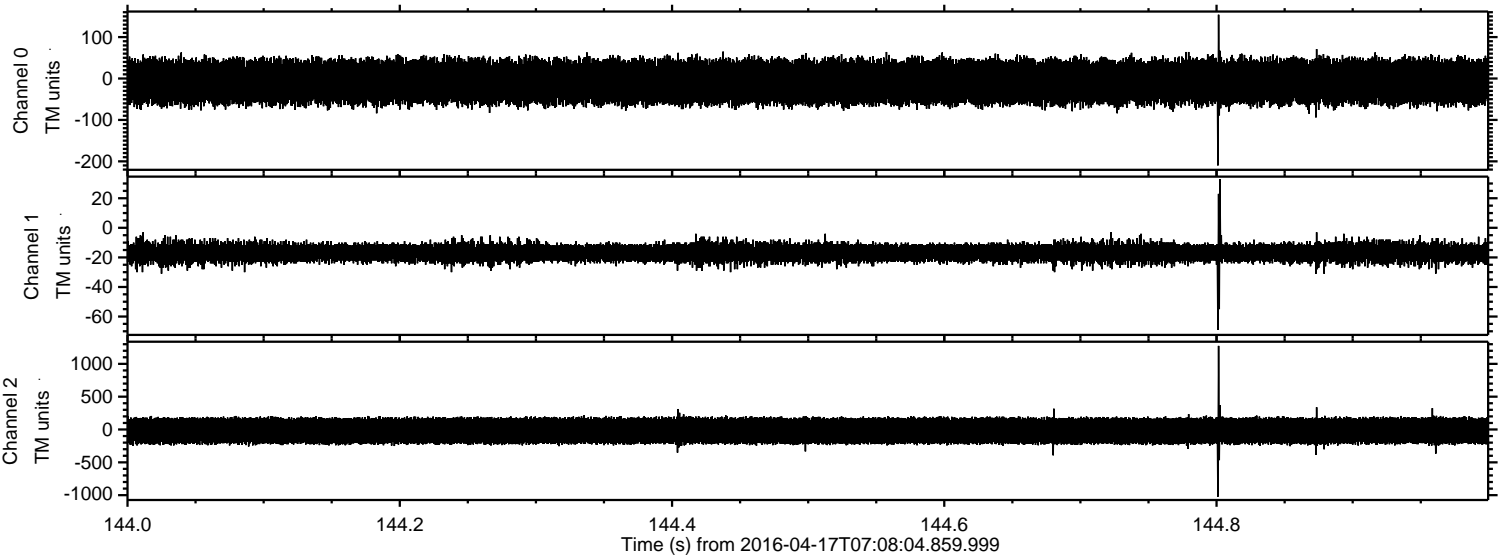

Channel 0
mn: -210
mx: 154
 μ : -8.0
 σ : 28.9

Channel 1
mn: -69
mx: 33
 μ : -16.6
 σ : 3.6

Channel 2
mn: -1023
mx: 1274
 μ : -19.4
 σ : 112.7

Processed Sun May 8 23:48:47 2016 by ELM ver.2012-10-06 from 001__elm20160417_070803__dat00.bin

