

ELMAVAN 3D WAVEFORMS (Measured data sampled at 50 kHz) 51000 packets of 144 samples from 2016-04-16T19:37:33.308.000.

Processed Sun May 8 21:24:37 2016 by ELM ver.2012-10-06 from 001__elm20160416_193732__dat00.bin

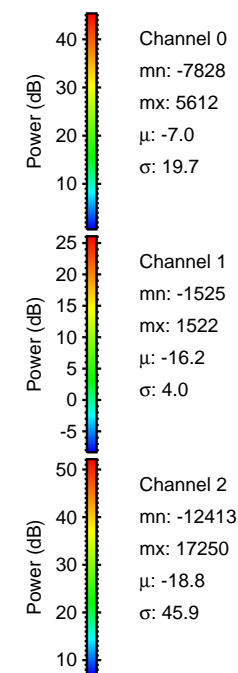
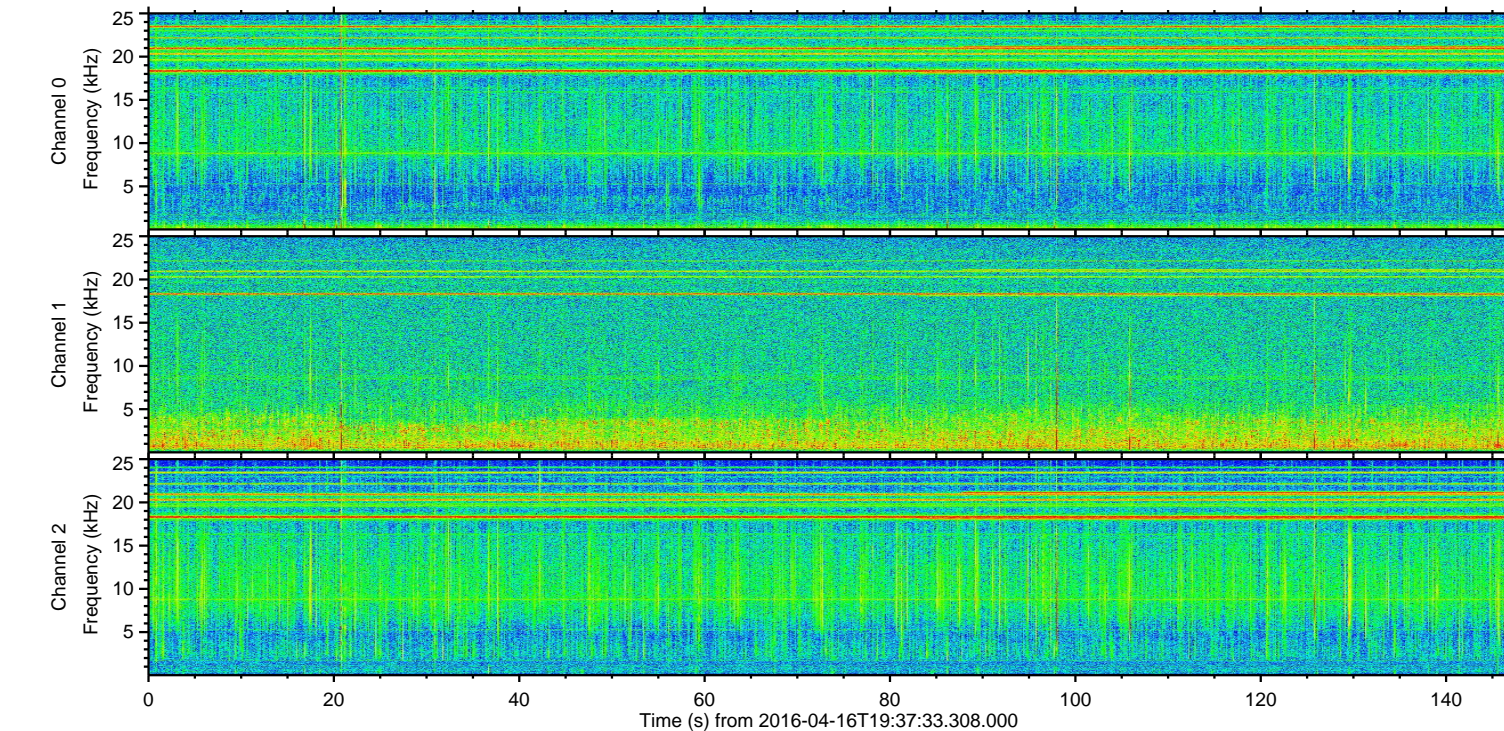
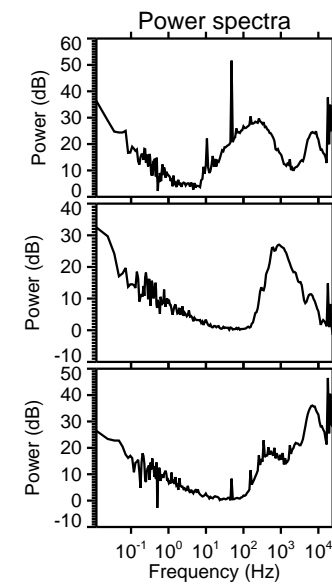
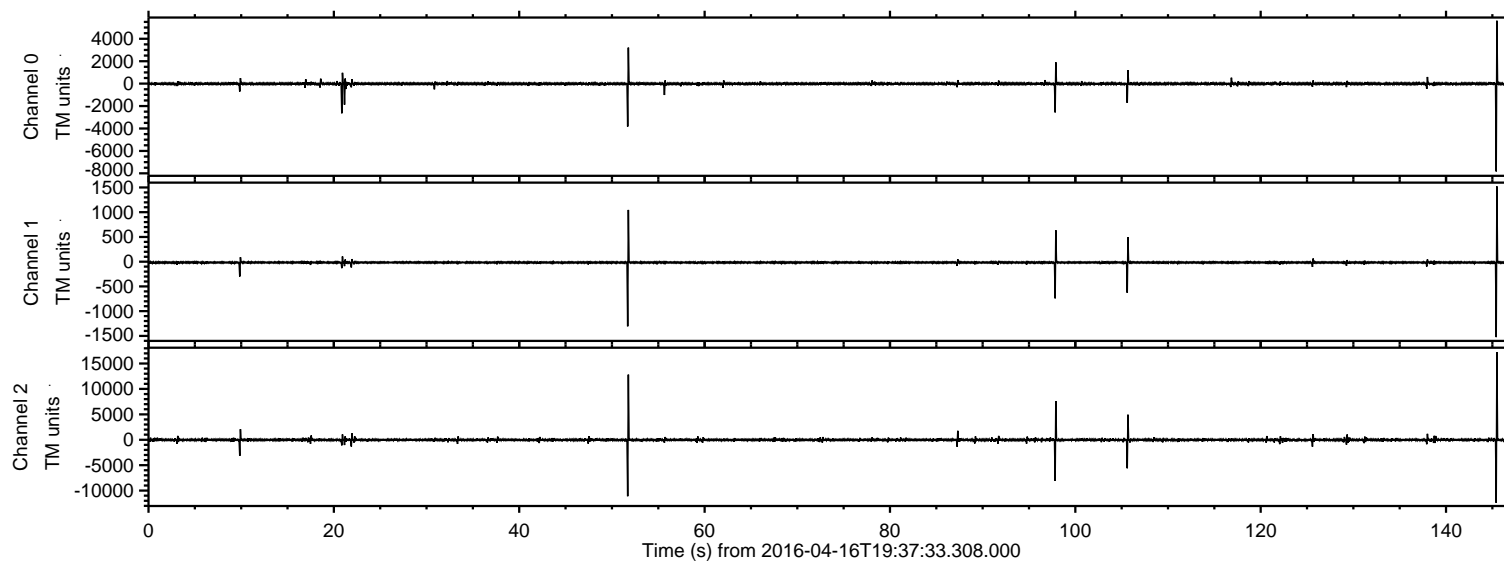

ELMAVAN 3D WAVEFORMS (Measured data sampled at 50 kHz) 51000 packets of 144 samples from 2016-04-16T19:37:33.308.000. Part 146/147

Processed Sun May 8 21:24:48 2016 by ELM ver.2012-10-06 from 001__elm20160416_193732__dat00.bin

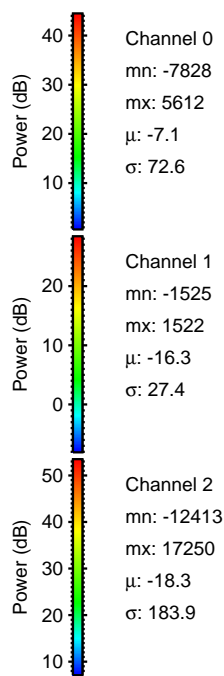
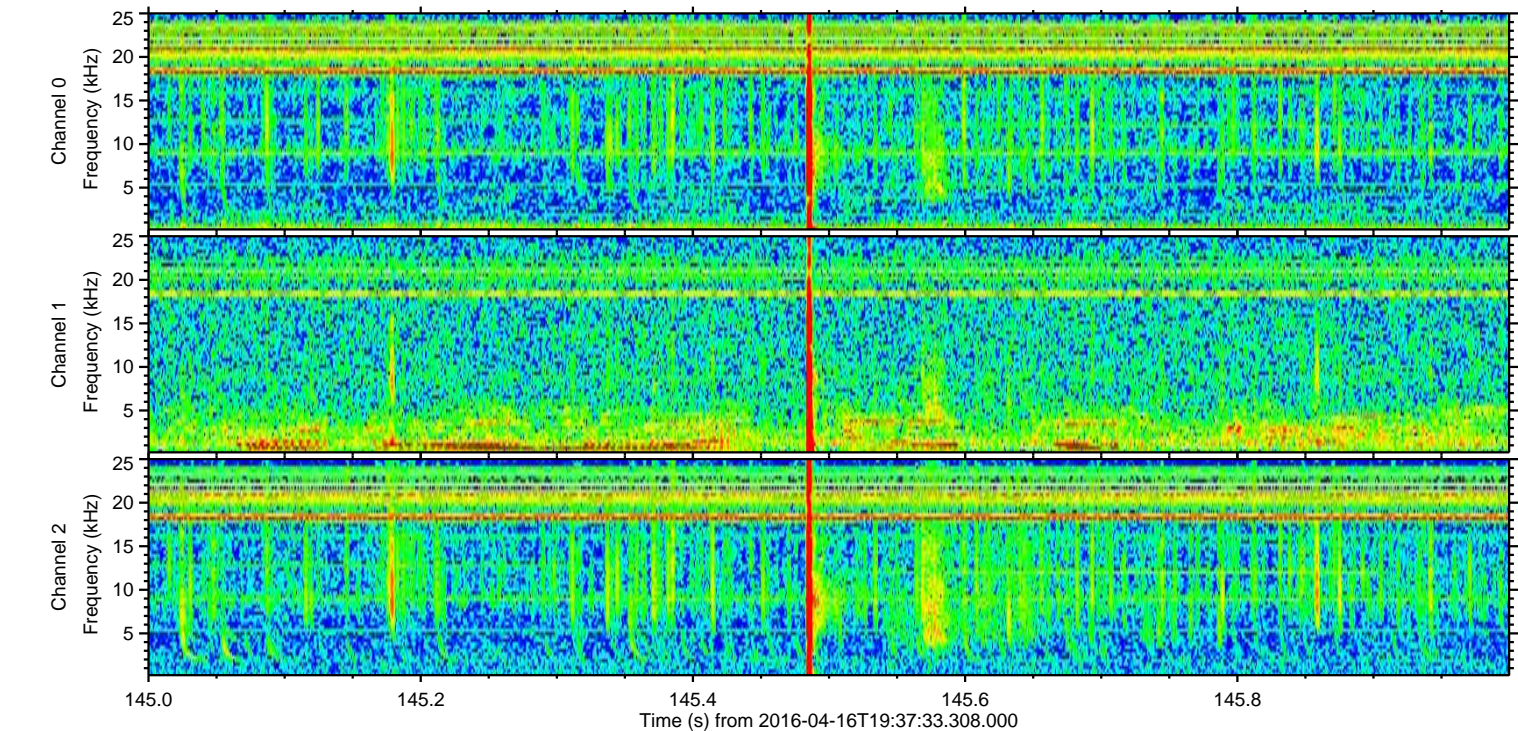
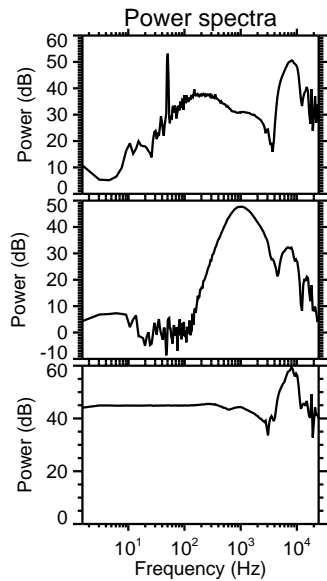
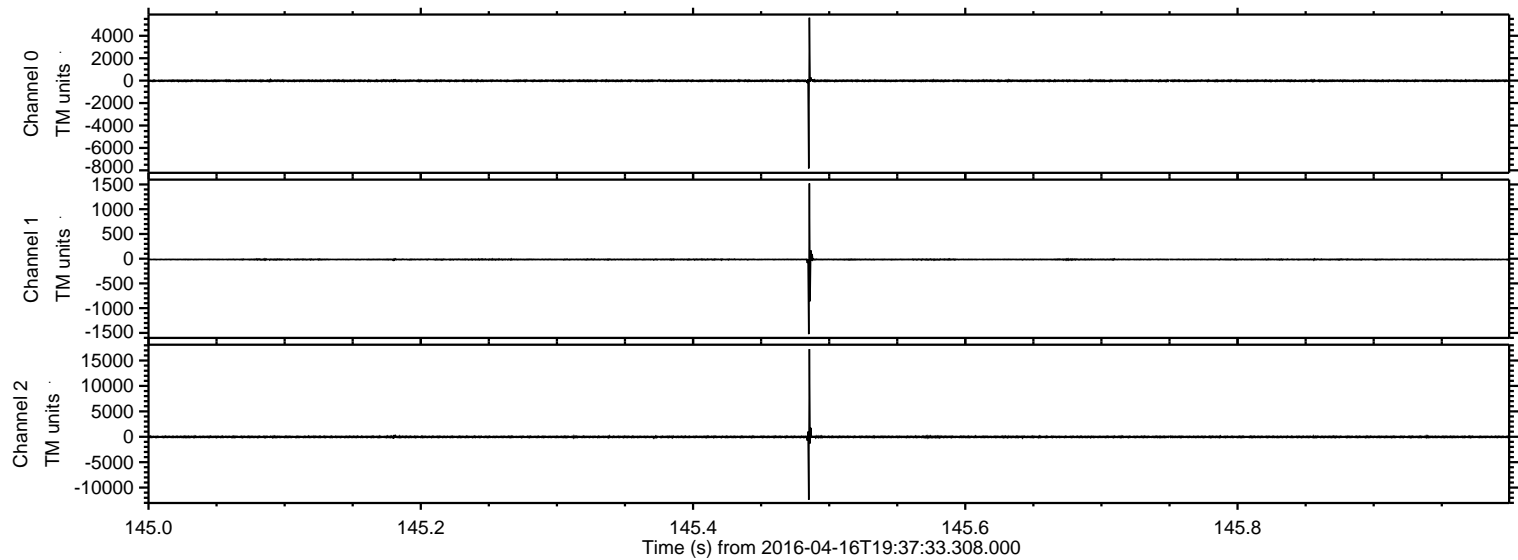

Processed Sun May 8 21:24:49 2016 by ELM ver.2012-10-06 from 001__elm20160416_193732__dat00.bin

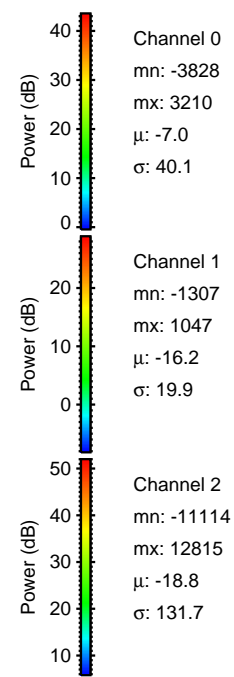
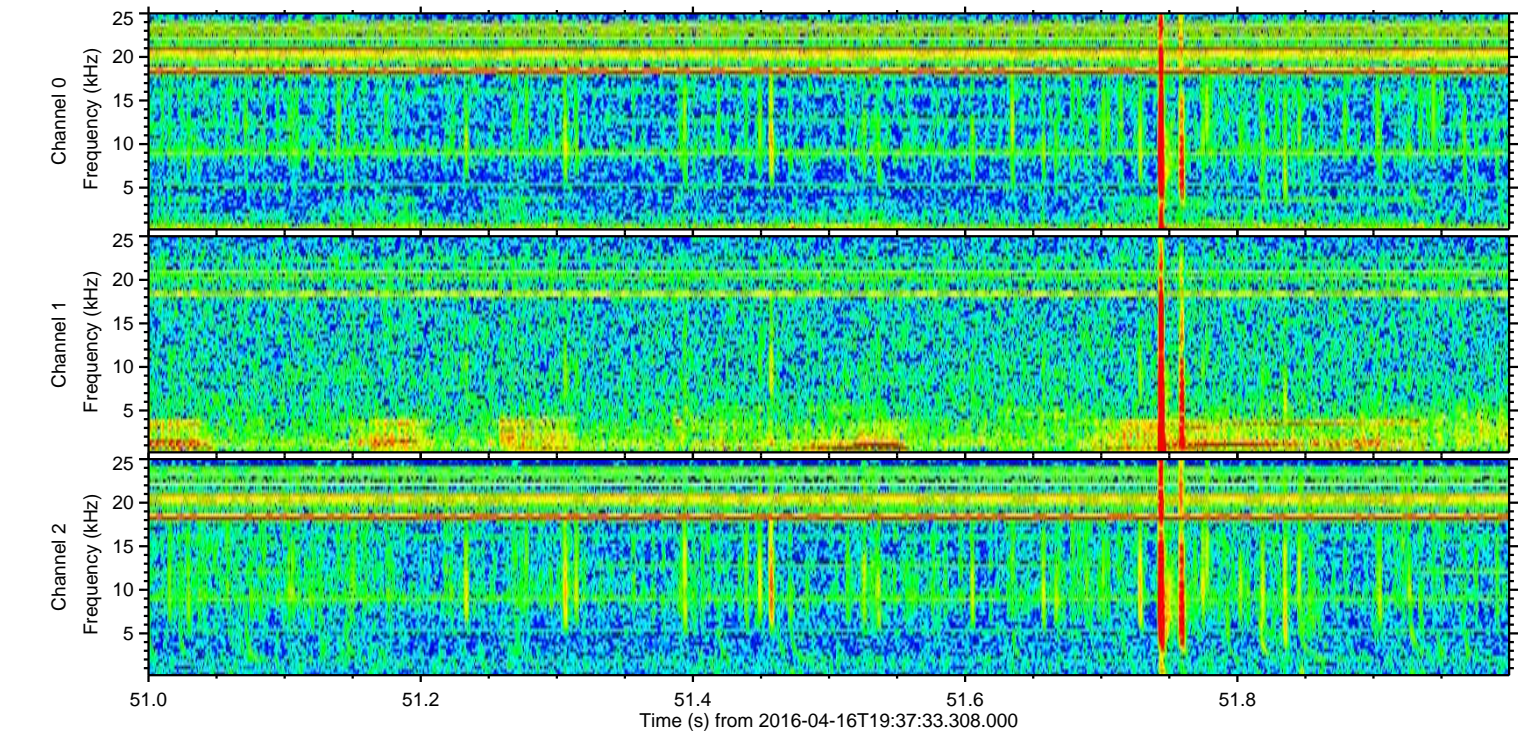
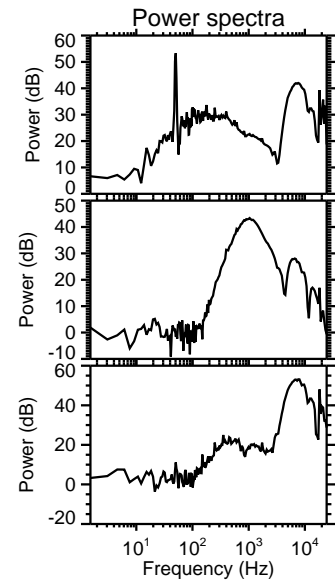
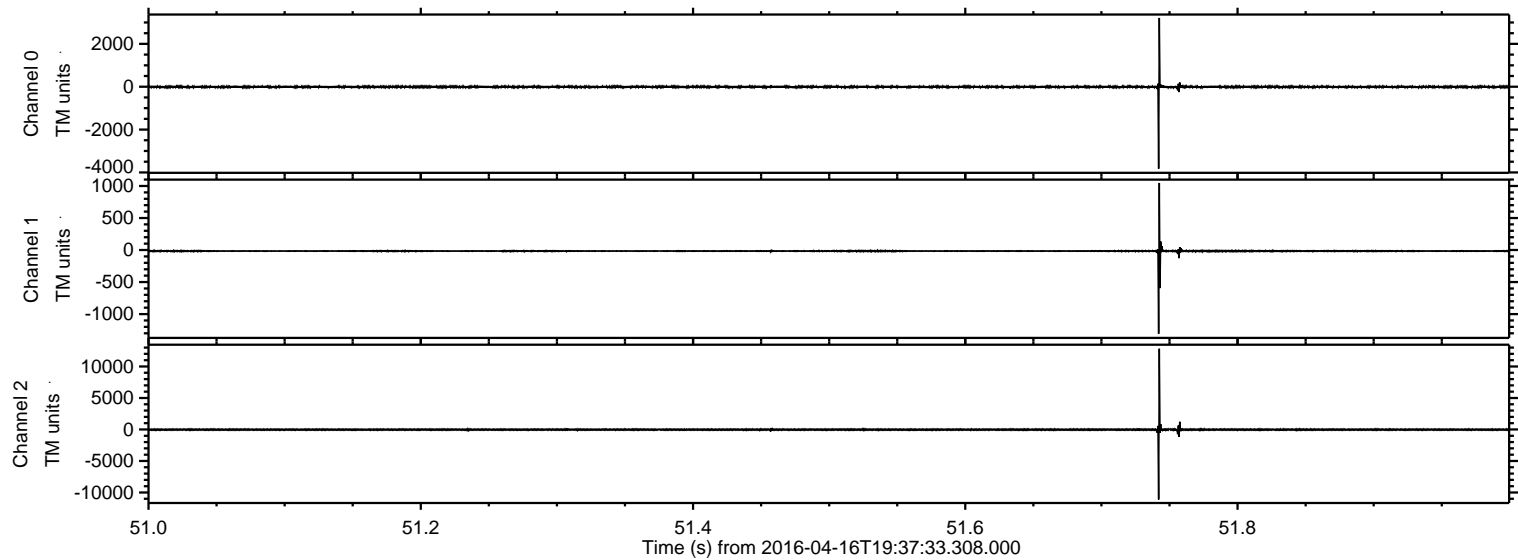

Processed Sun May 8 21:24:50 2016 by ELM ver.2012-10-06 from 001__elm20160416_193732__dat00.bin

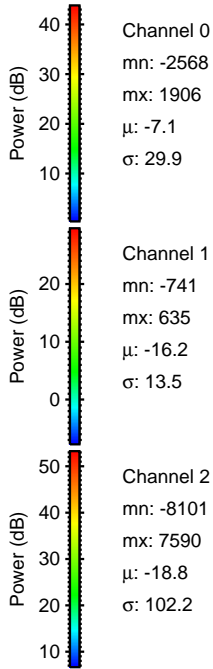
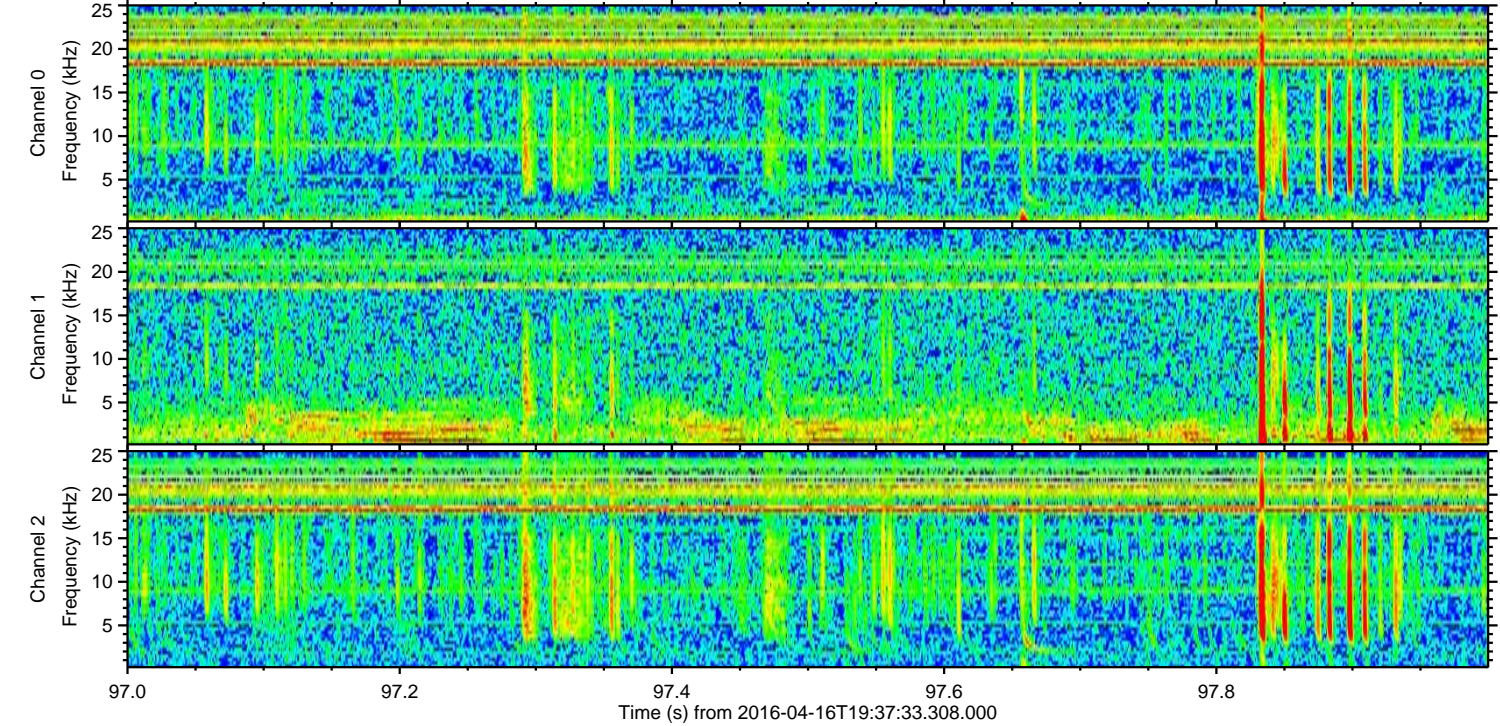
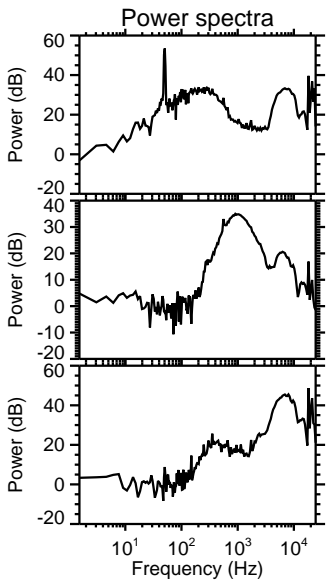
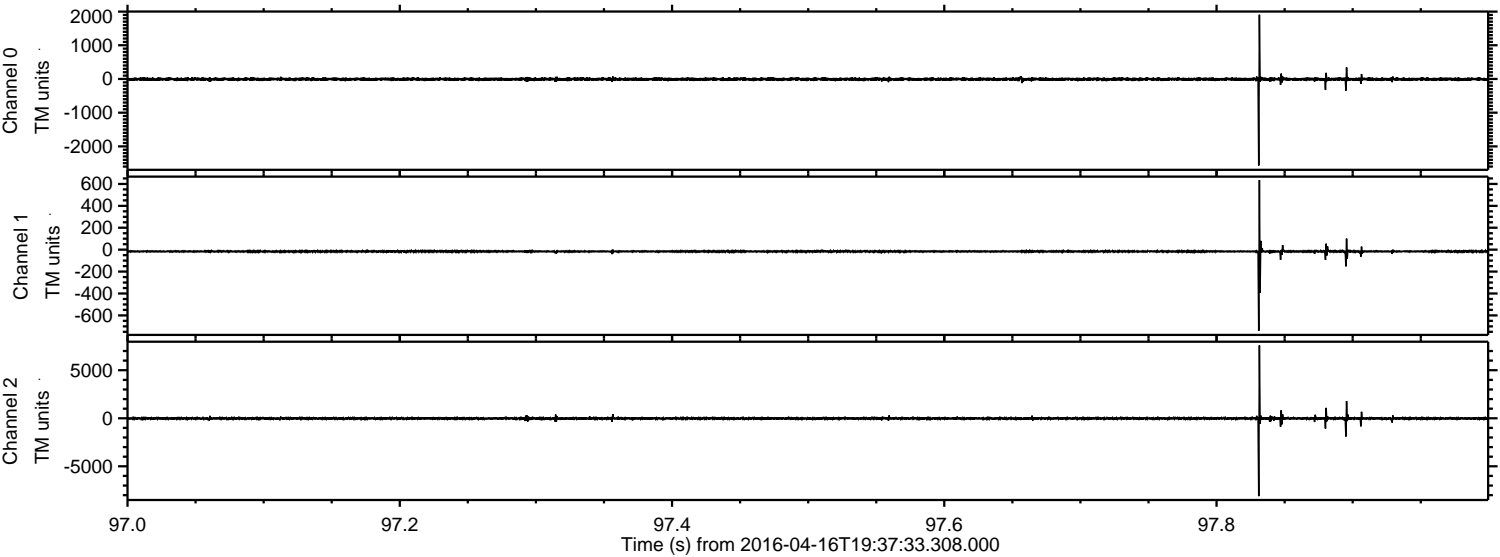

Channel 0
mn: -2568
mx: 1906
 μ : -7.1
 σ : 29.9

Channel 1
mn: -741
mx: 635
 μ : -16.2
 σ : 13.5

Channel 2
mn: -8101
mx: 7590
 μ : -18.8
 σ : 102.2

ELMAVAN 3D WAVEFORMS (Measured data sampled at 50 kHz) 51000 packets of 144 samples from 2016-04-16T19:37:33.308.000. Part 106/147

Processed Sun May 8 21:24:51 2016 by ELM ver.2012-10-06 from 001__elm20160416_193732__dat00.bin

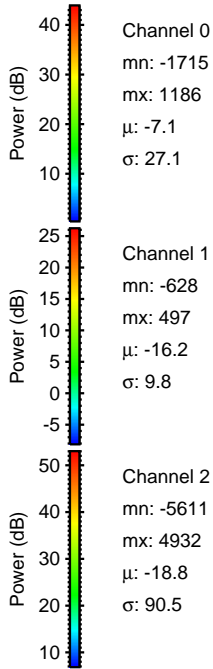
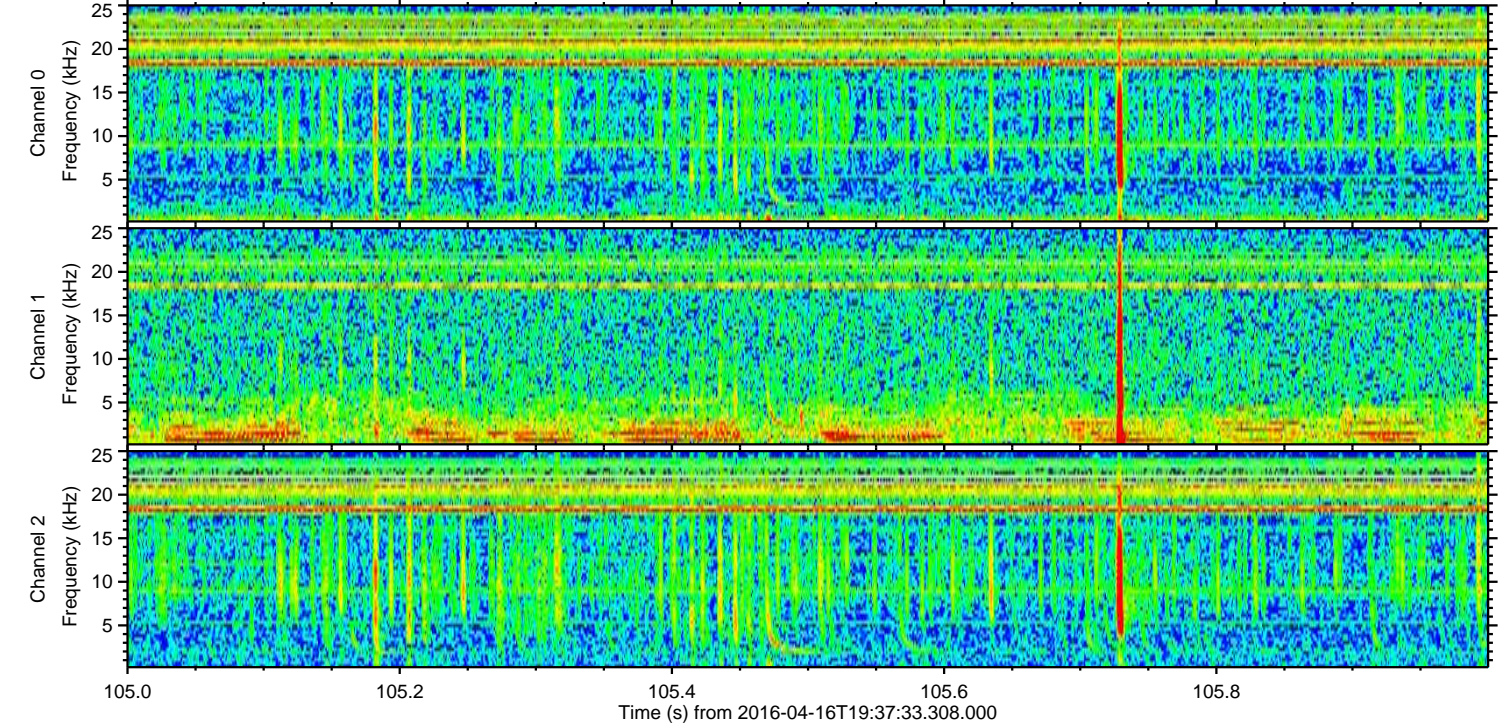
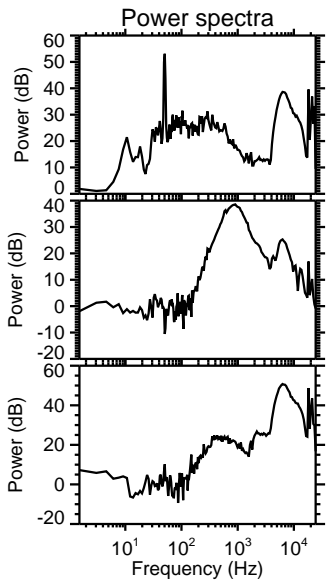
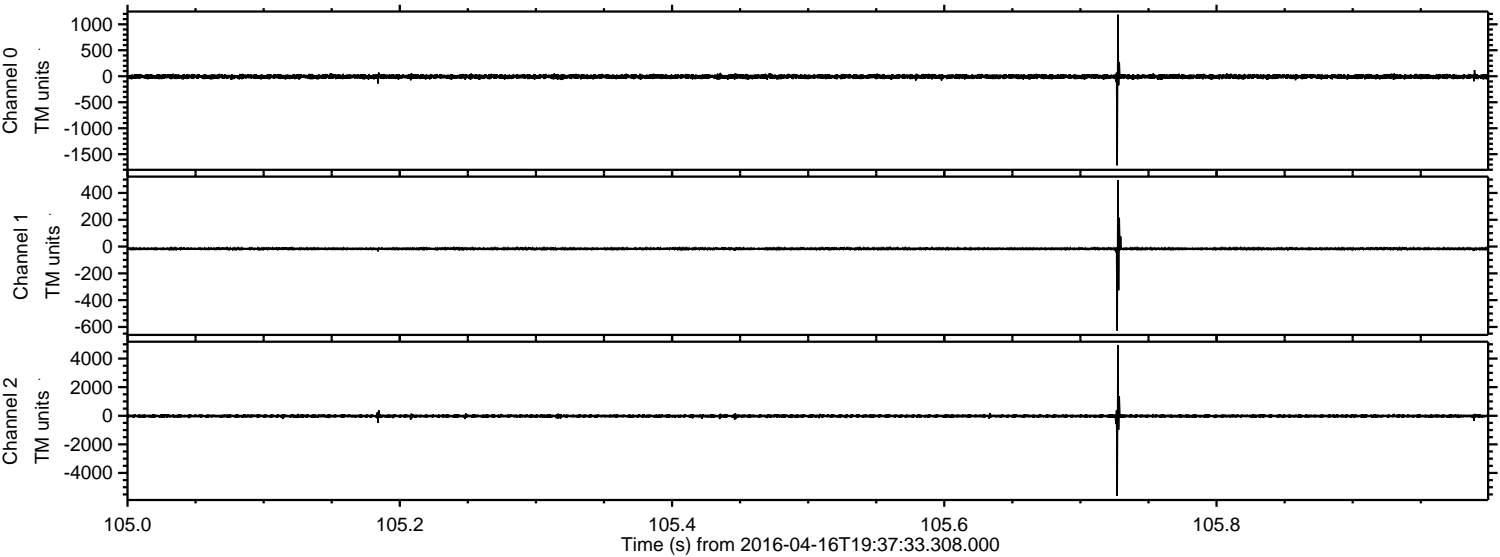

ELMAVAN 3D WAVEFORMS (Measured data sampled at 50 kHz) 51000 packets of 144 samples from 2016-04-16T19:37:33.308.000. Part 10/147

Processed Sun May 8 21:24:52 2016 by ELM ver.2012-10-06 from 001__elm20160416_193732__dat00.bin

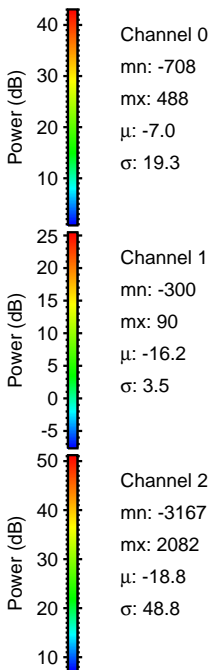
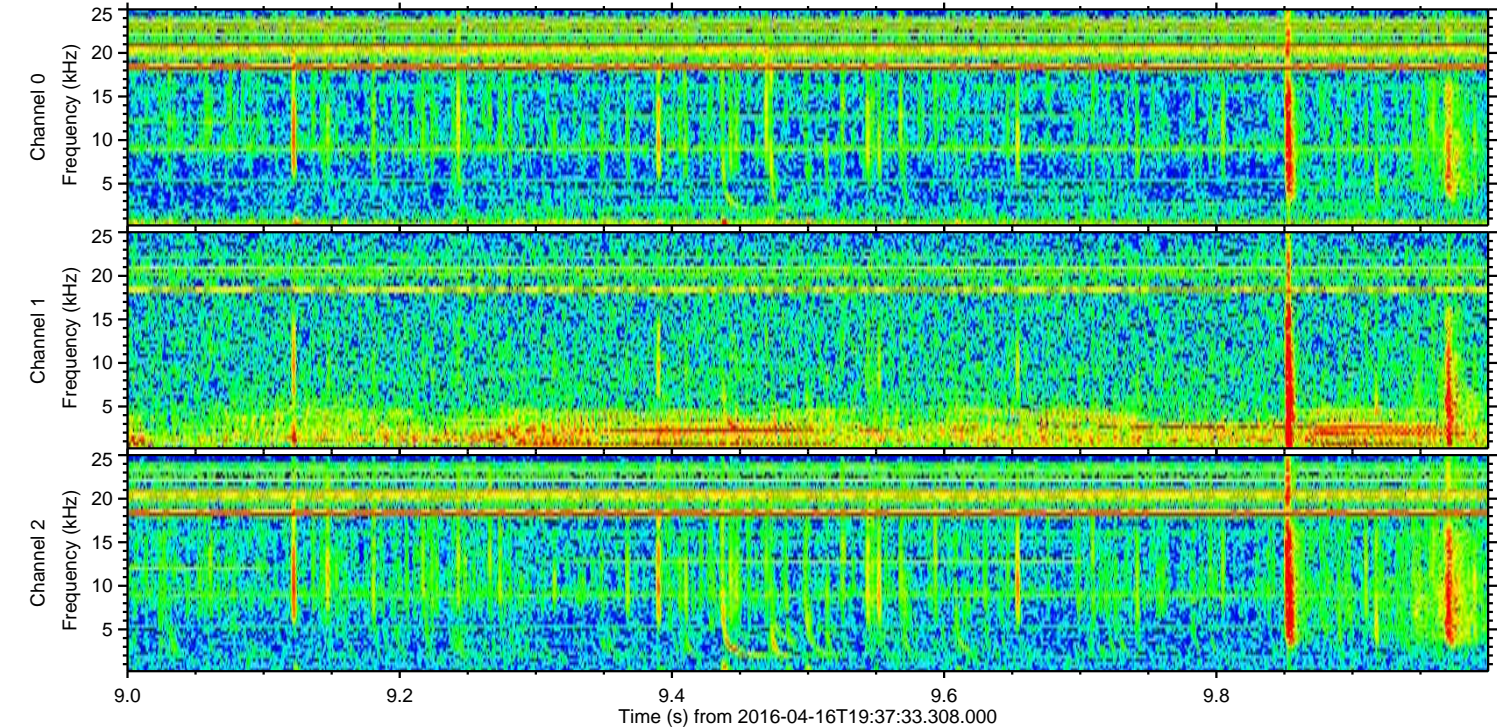
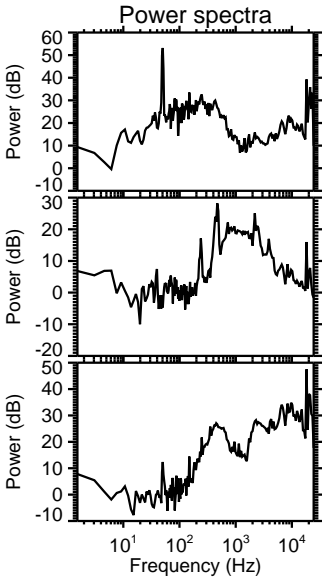
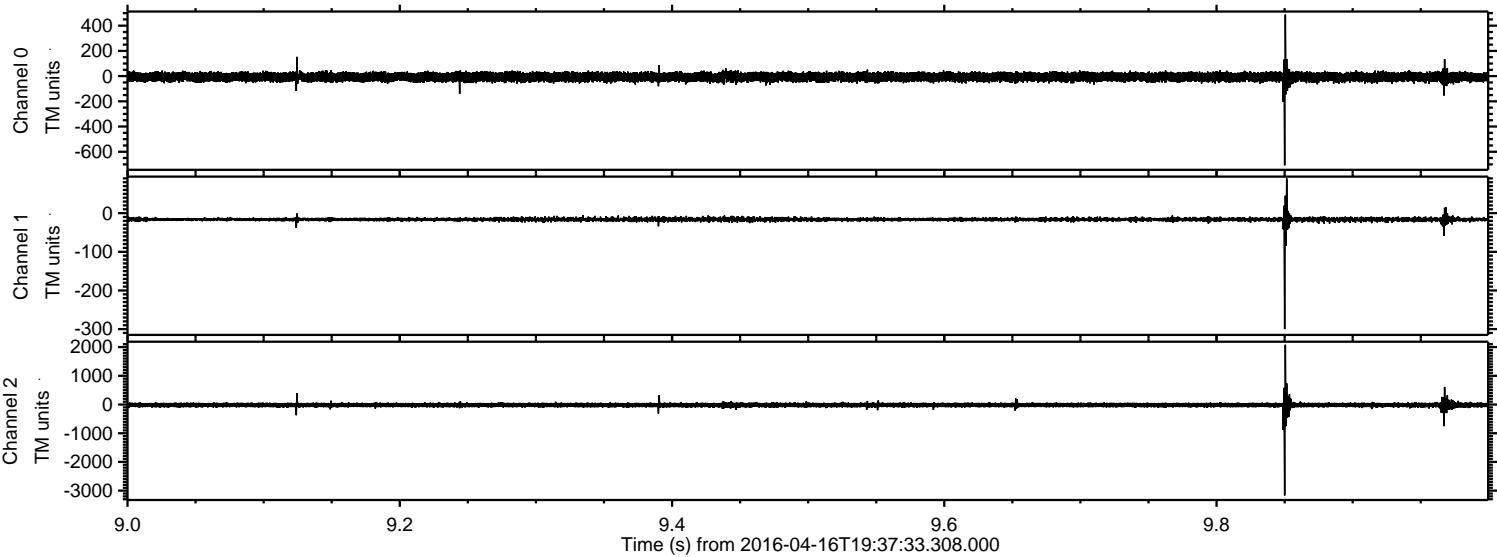

ELMAVAN 3D WAVEFORMS (Measured data sampled at 50 kHz) 51000 packets of 144 samples from 2016-04-16T19:37:33.308.000. Part 21/147

Processed Sun May 8 21:24:53 2016 by ELM ver.2012-10-06 from 001__elm20160416_193732__dat00.bin

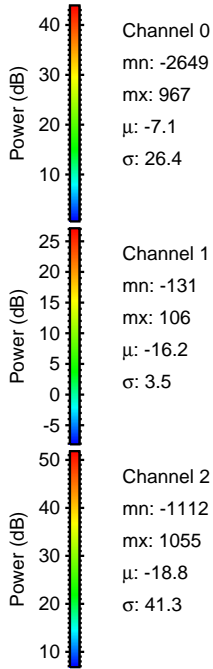
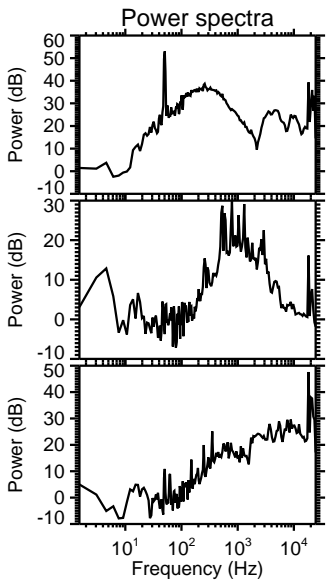
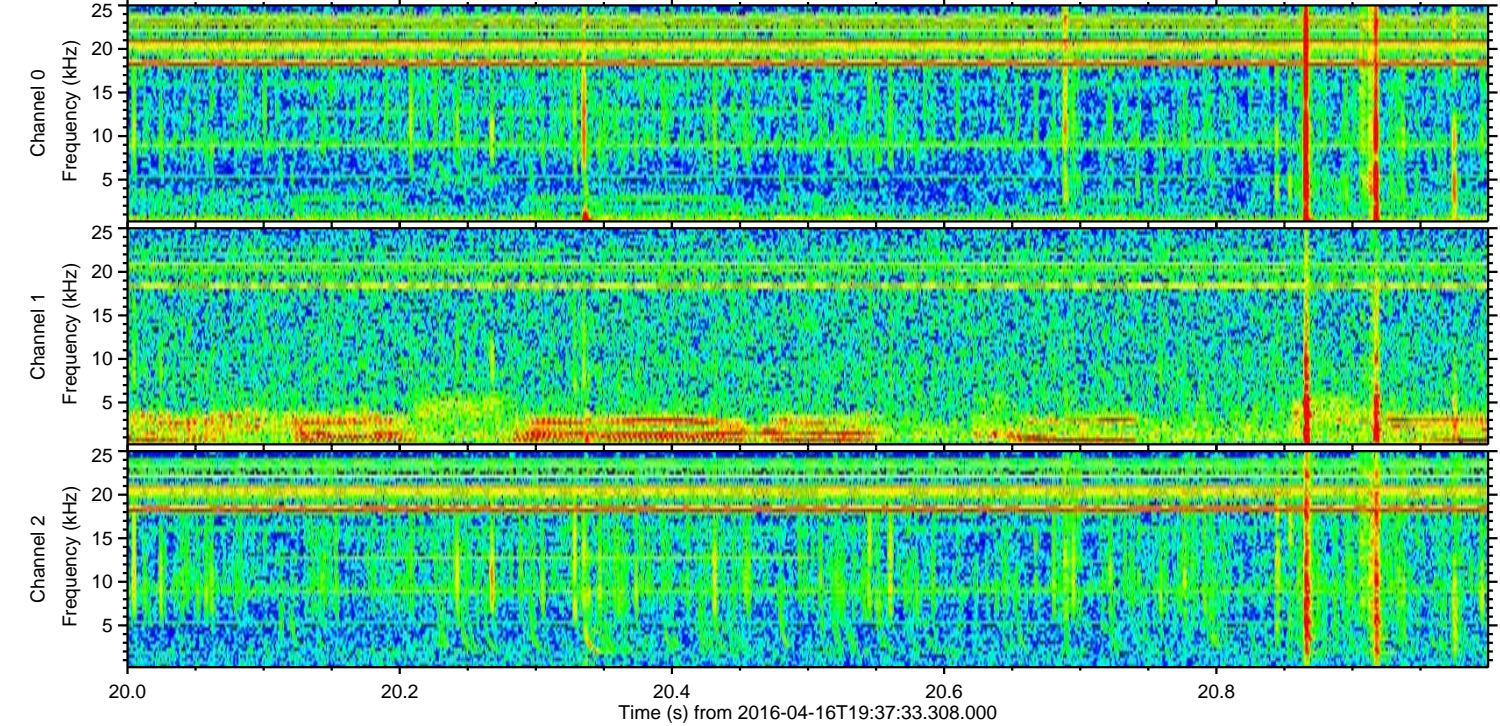
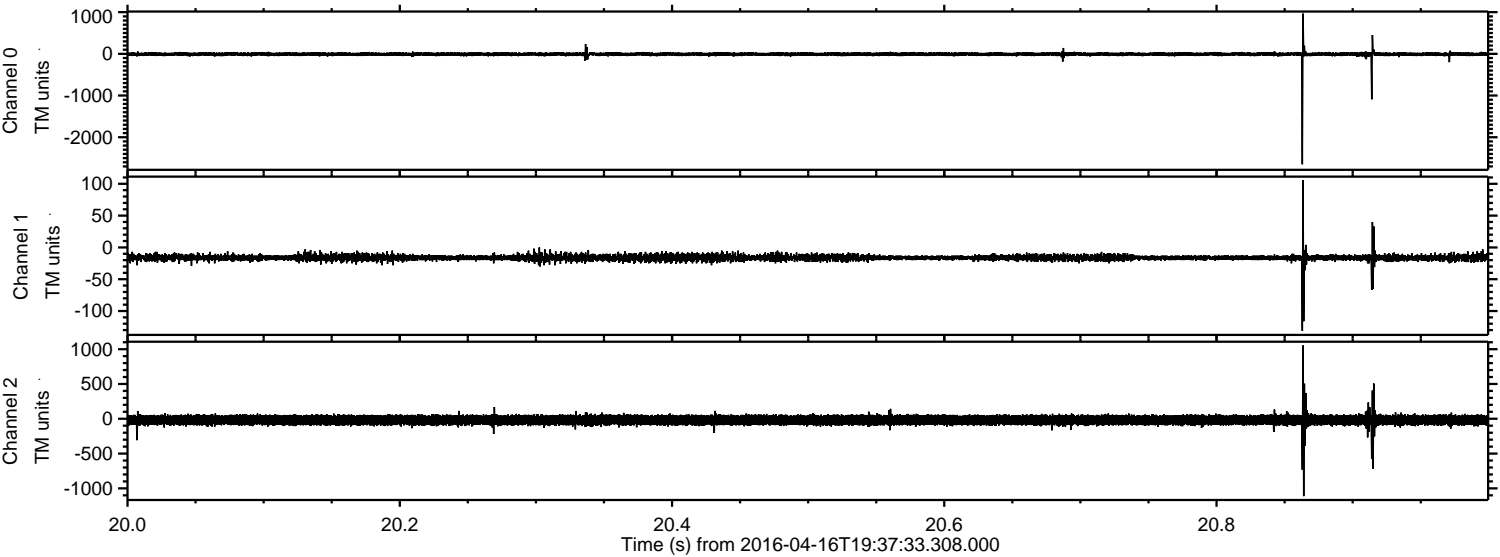

Power spectra

Channel 0
mn: -2649
mx: 967
 μ : -7.1
 σ : 26.4

Channel 1
mn: -131
mx: 106
 μ : -16.2
 σ : 3.5

Channel 2
mn: -1112
mx: 1055
 μ : -18.8
 σ : 41.3

Processed Sun May 8 21:24:54 2016 by ELM ver.2012-10-06 from 001__elm20160416_193732__dat00.bin

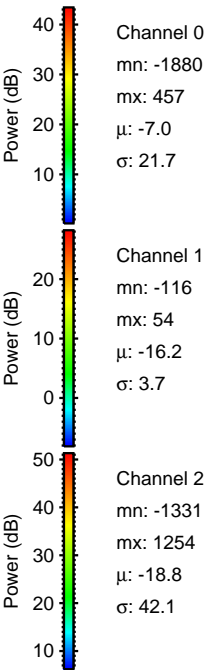
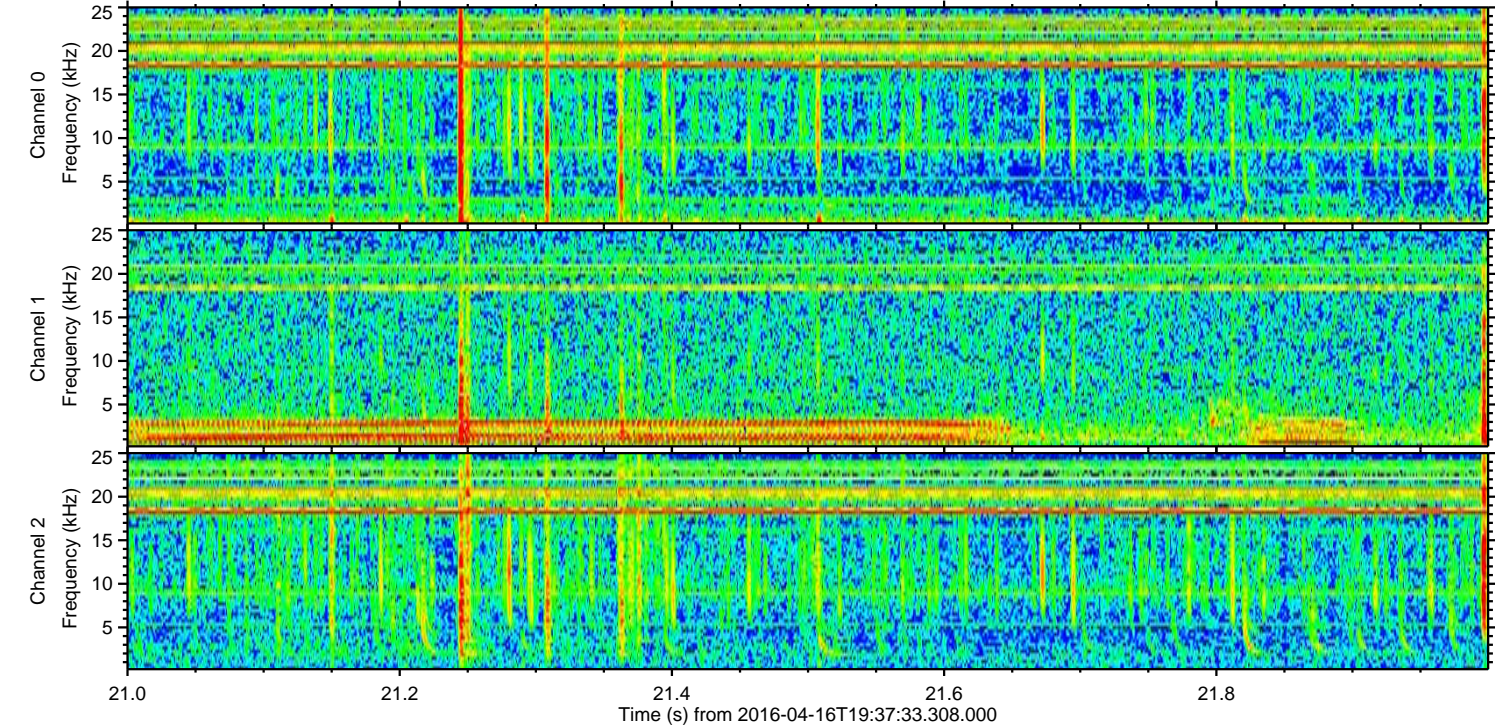
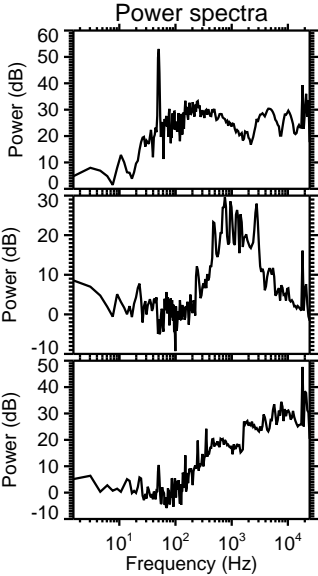
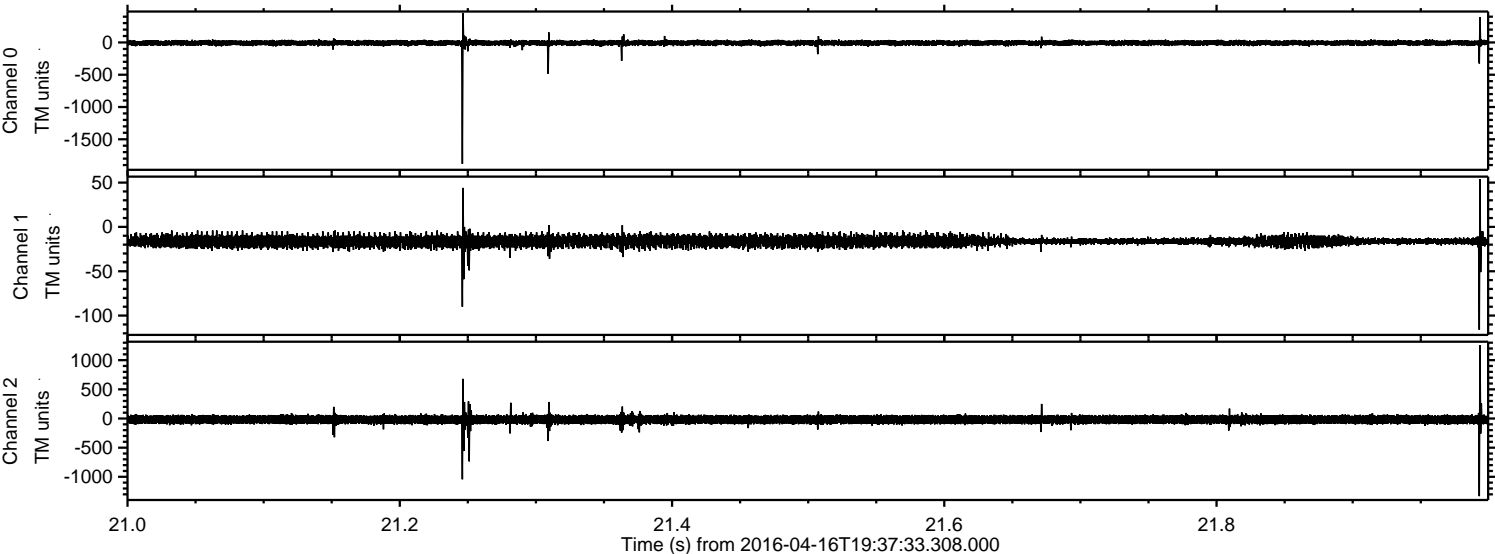

Processed Sun May 8 21:24:55 2016 by ELM ver.2012-10-06 from 001__elm20160416_193732__dat00.bin

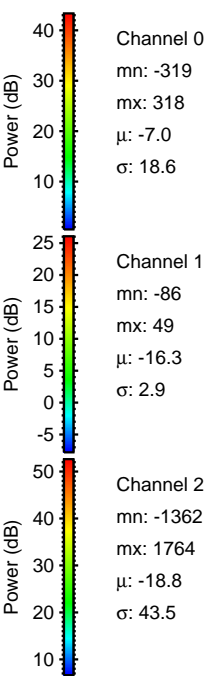
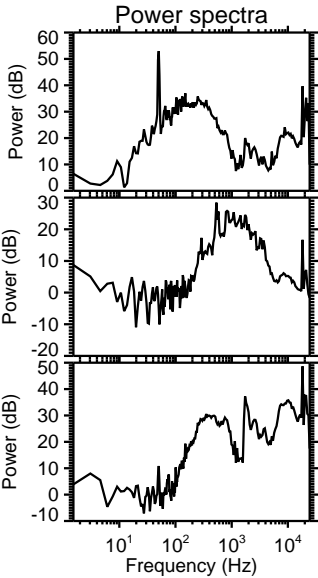
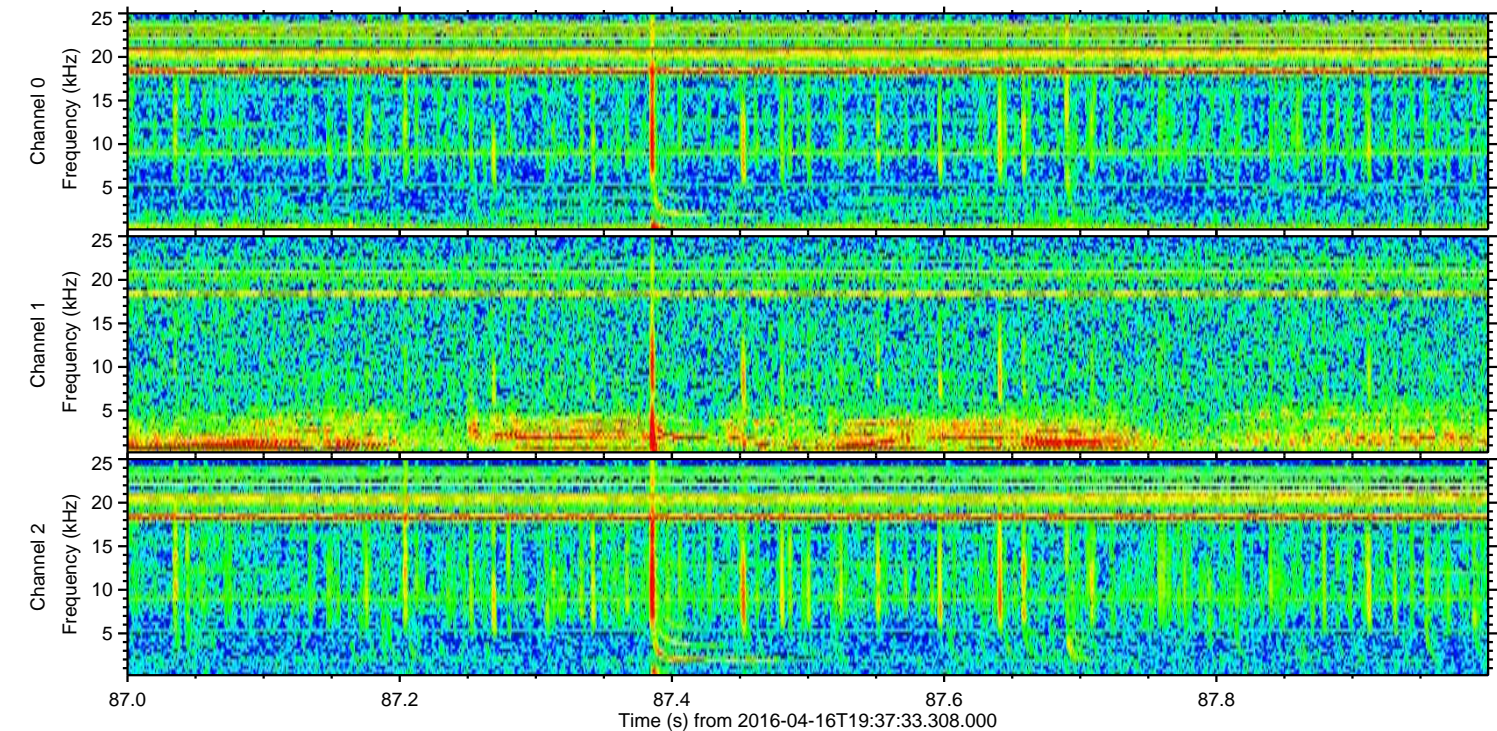
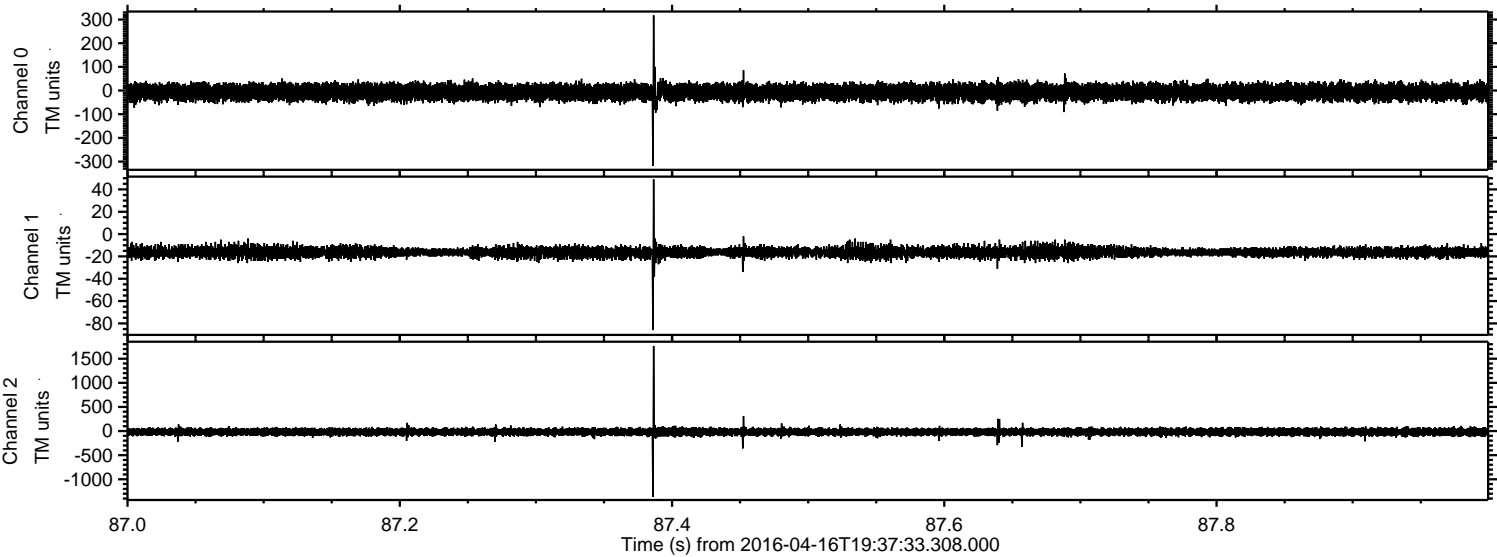

Processed Sun May 8 21:24:56 2016 by ELM ver.2012-10-06 from 001__elm20160416_193732__dat00.bin

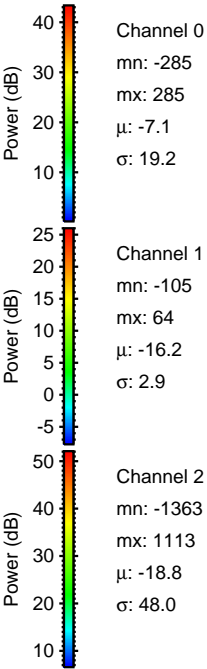
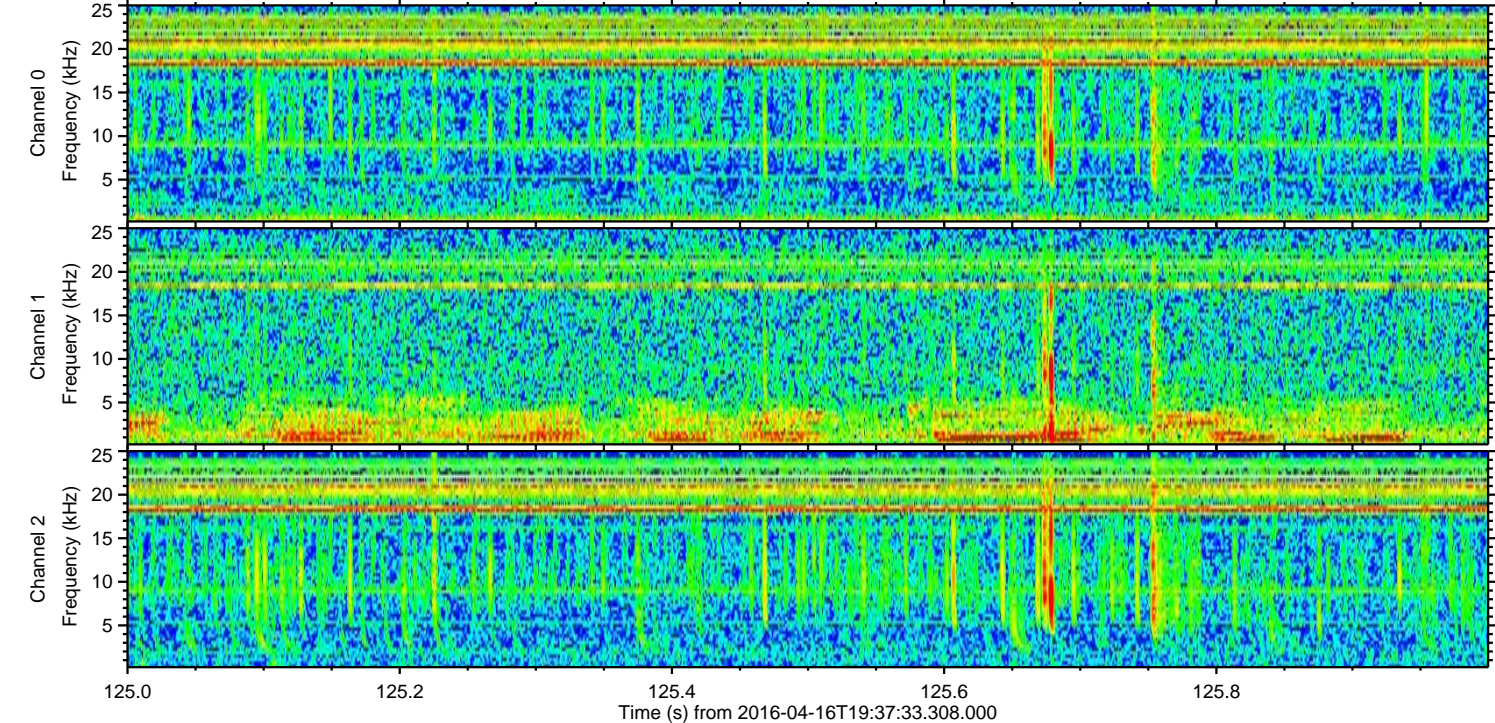
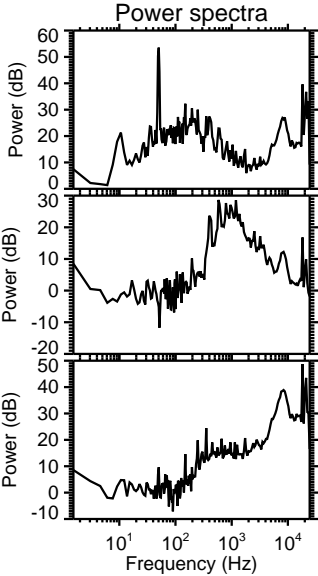
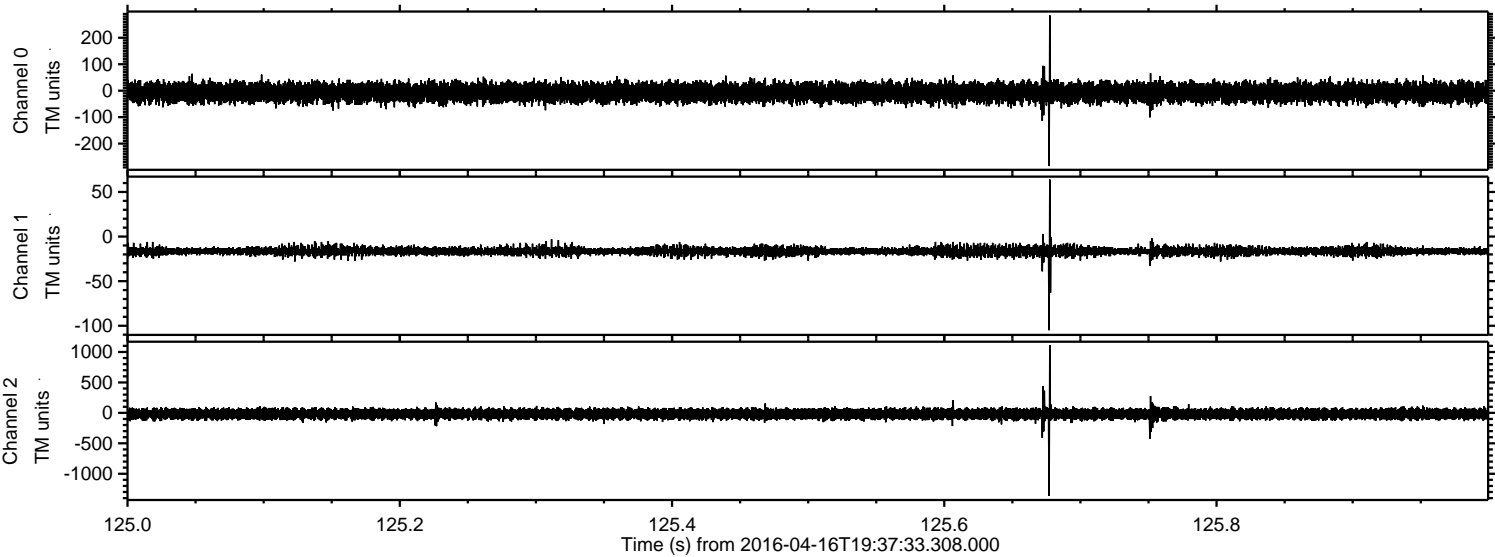

Processed Sun May 8 21:24:57 2016 by ELM ver.2012-10-06 from 001__elm20160416_193732__dat00.bin

