

ELMAVAN 3D WAVEFORMS (Measured data sampled at 50 kHz) 51000 packets of 144 samples from 2016-04-16T18:47:31.039.999.

Processed Sun May 8 21:14:35 2016 by ELM ver.2012-10-06 from 001__elm20160416_184730__dat00.bin

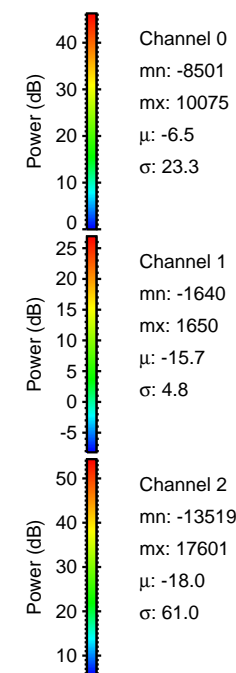
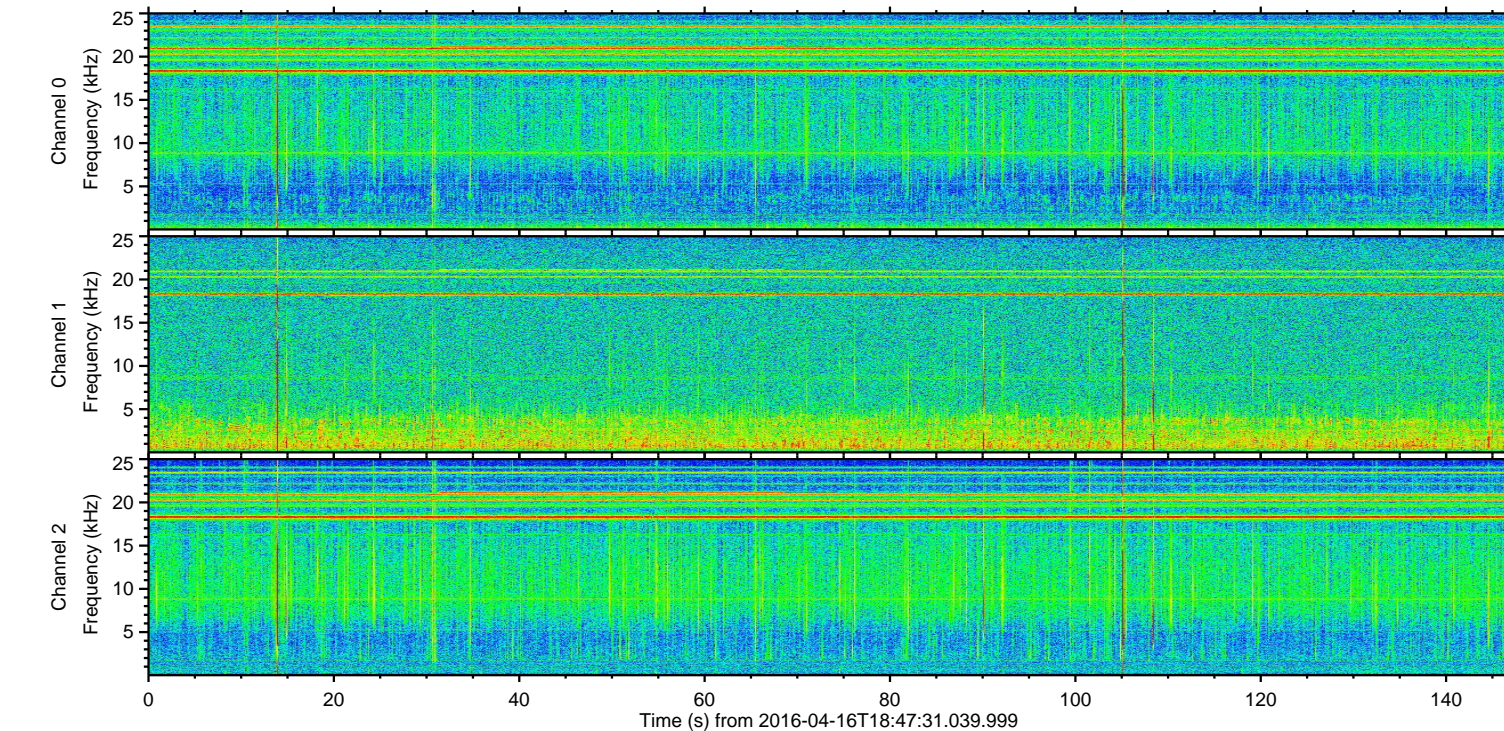
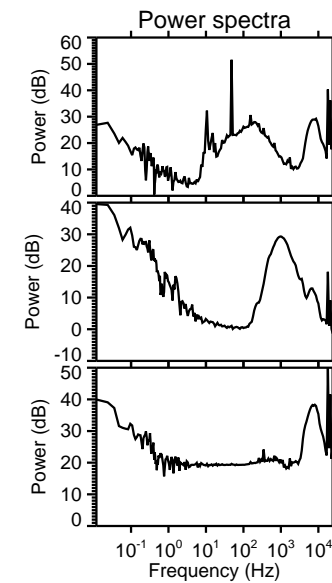
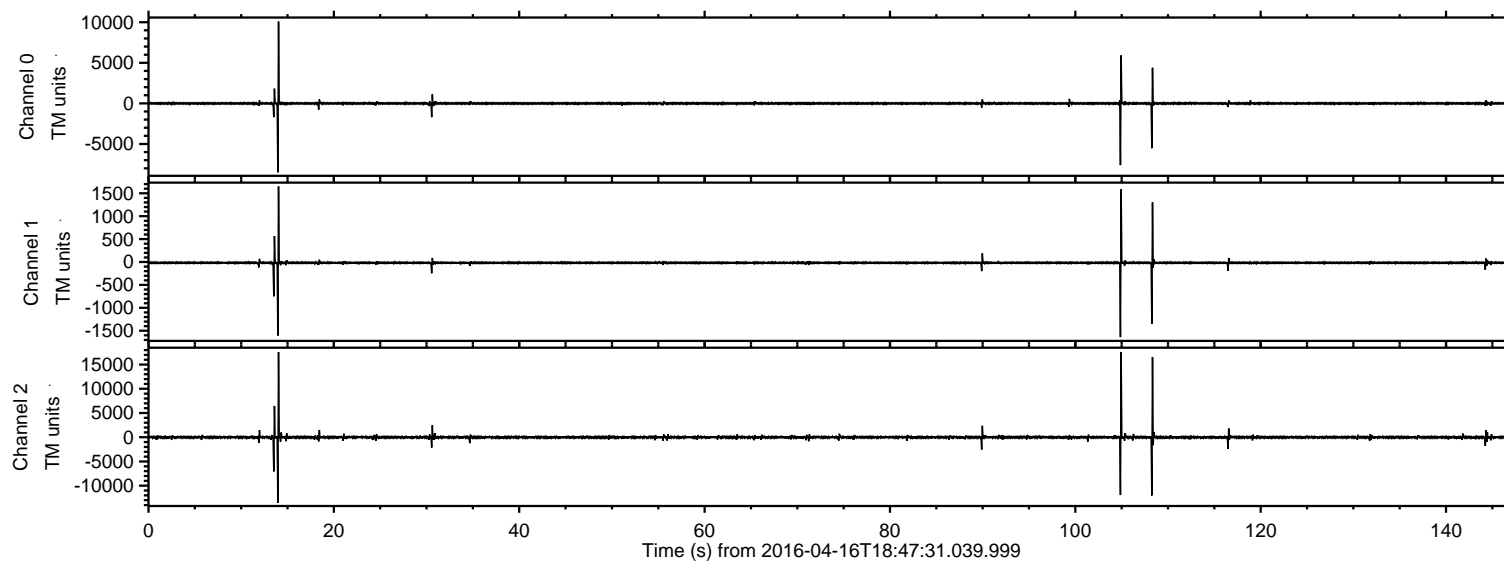

ELMAVAN 3D WAVEFORMS (Measured data sampled at 50 kHz) 51000 packets of 144 samples from 2016-04-16T18:47:31.039.999. Part 106/147

Processed Sun May 8 21:14:46 2016 by ELM ver.2012-10-06 from 001__elm20160416_184730__dat00.bin

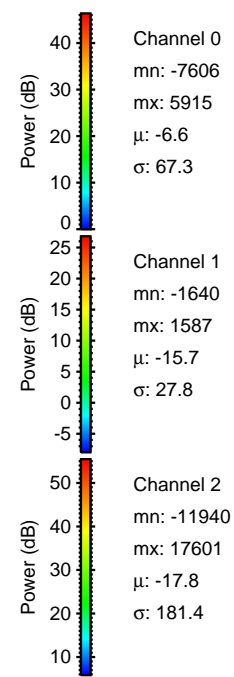
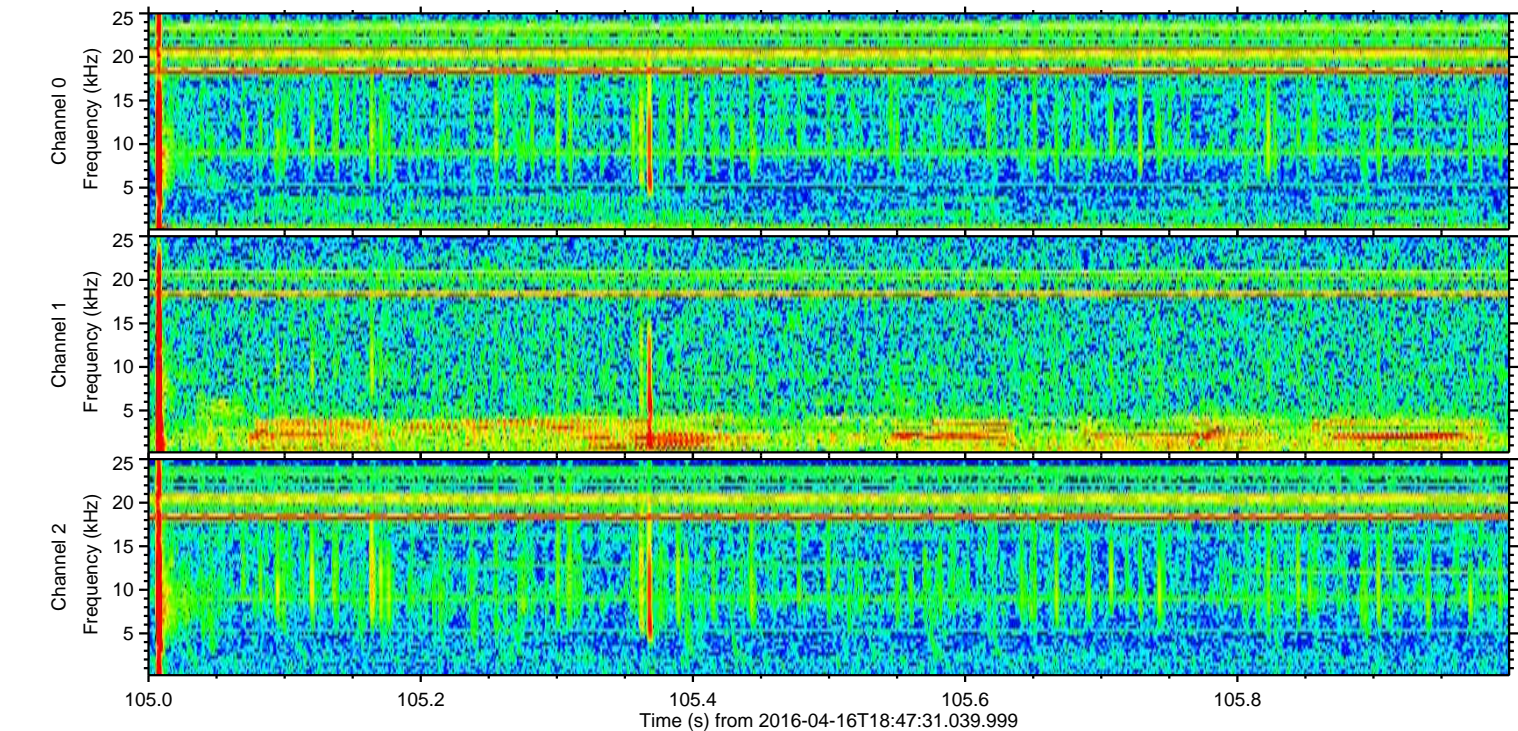
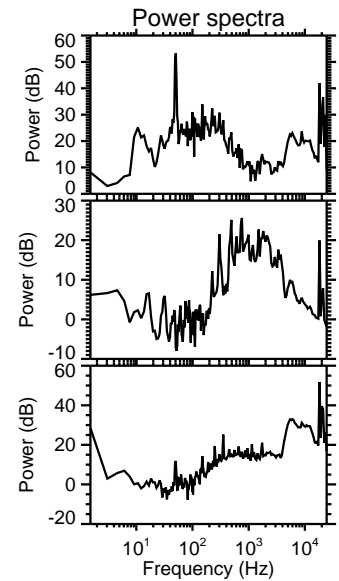
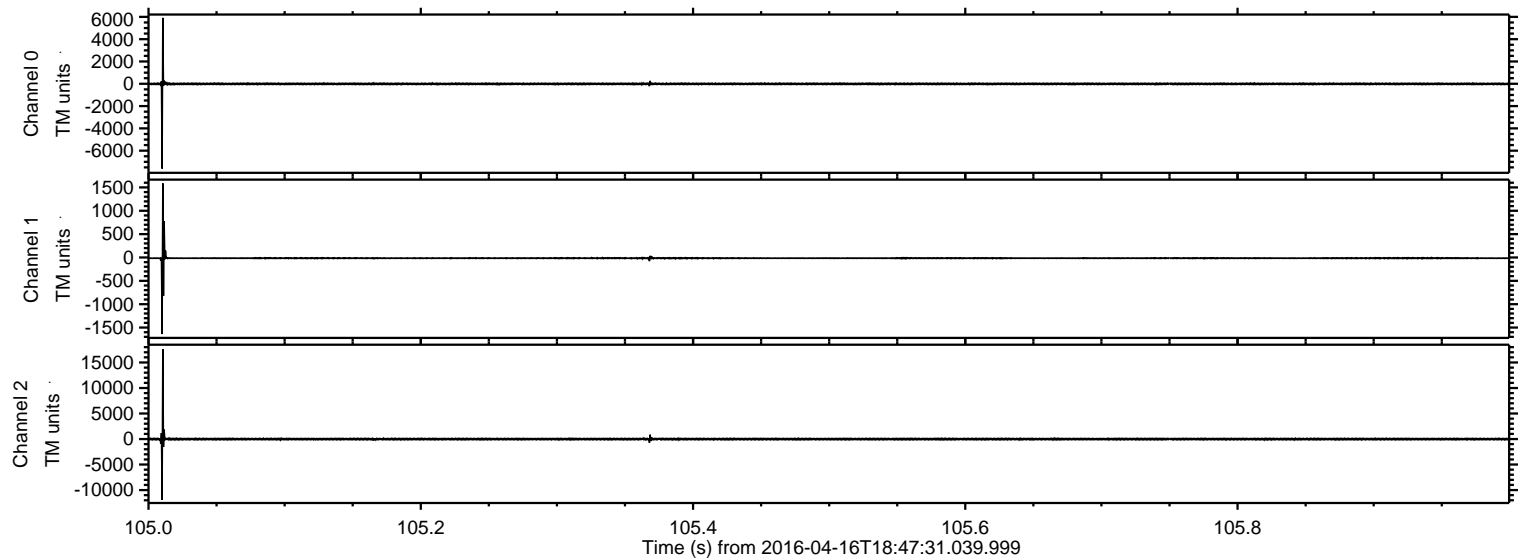

Processed Sun May 8 21:14:47 2016 by ELM ver.2012-10-06 from 001__elm20160416_184730__dat00.bin

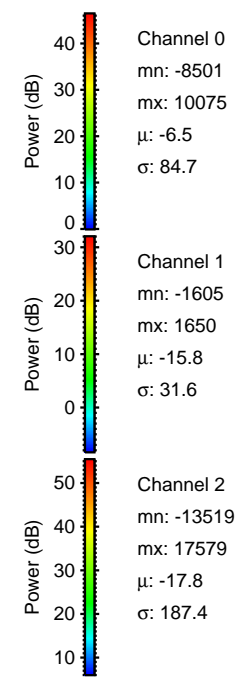
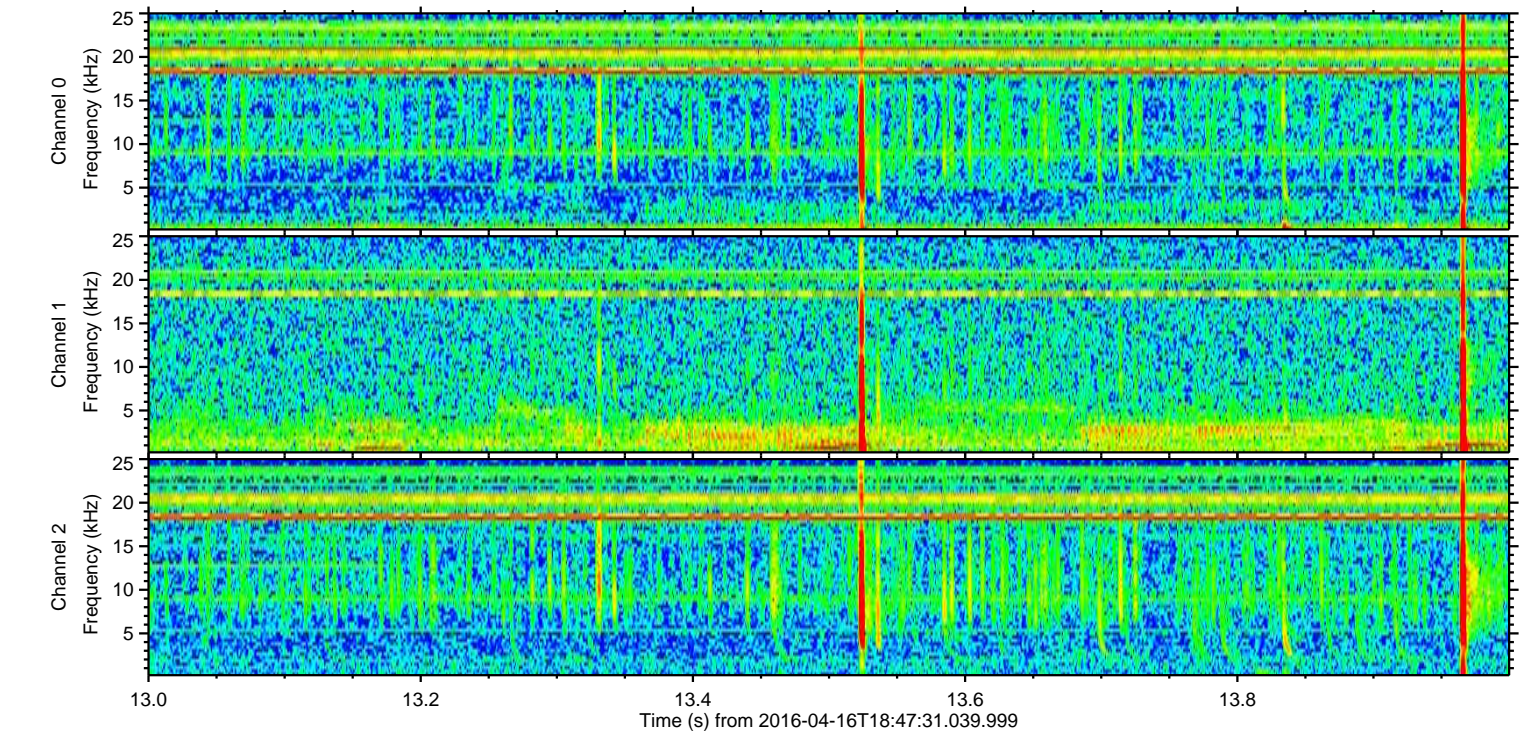
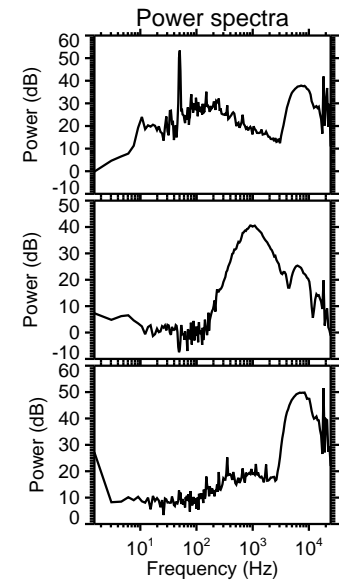
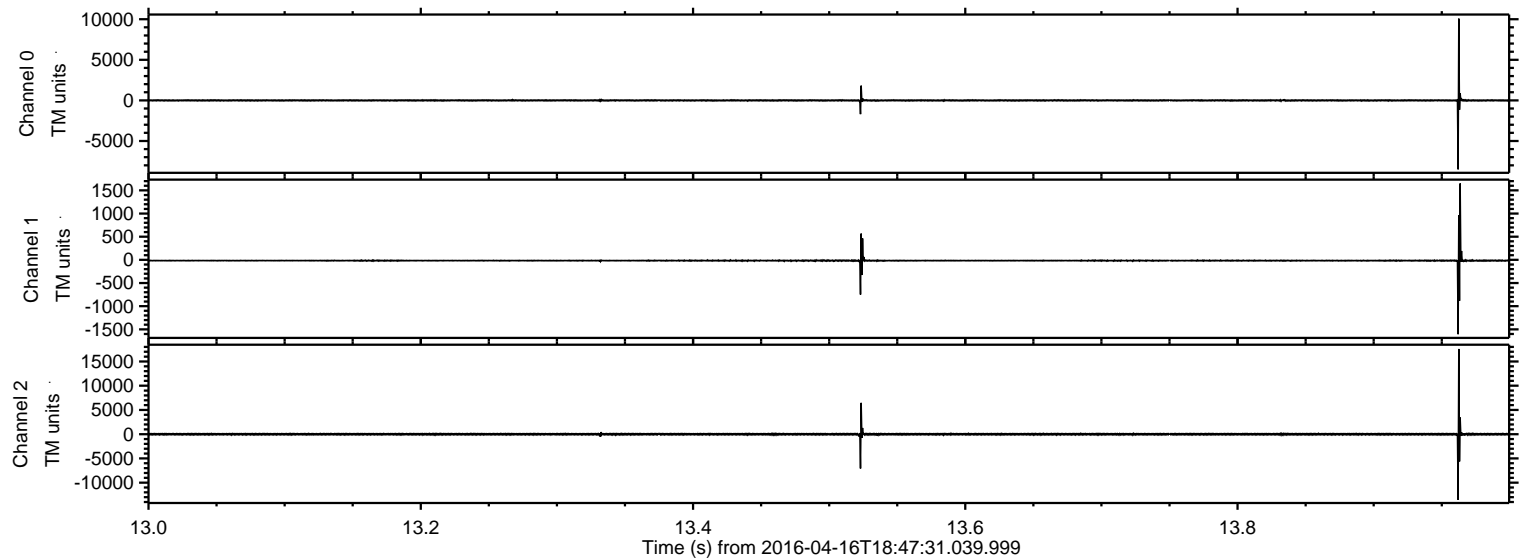

ELMAVAN 3D WAVEFORMS (Measured data sampled at 50 kHz) 51000 packets of 144 samples from 2016-04-16T18:47:31.039.999. Part 109/147

Processed Sun May 8 21:14:48 2016 by ELM ver.2012-10-06 from 001__elm20160416_184730__dat00.bin

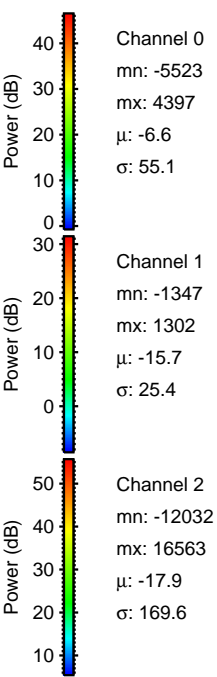
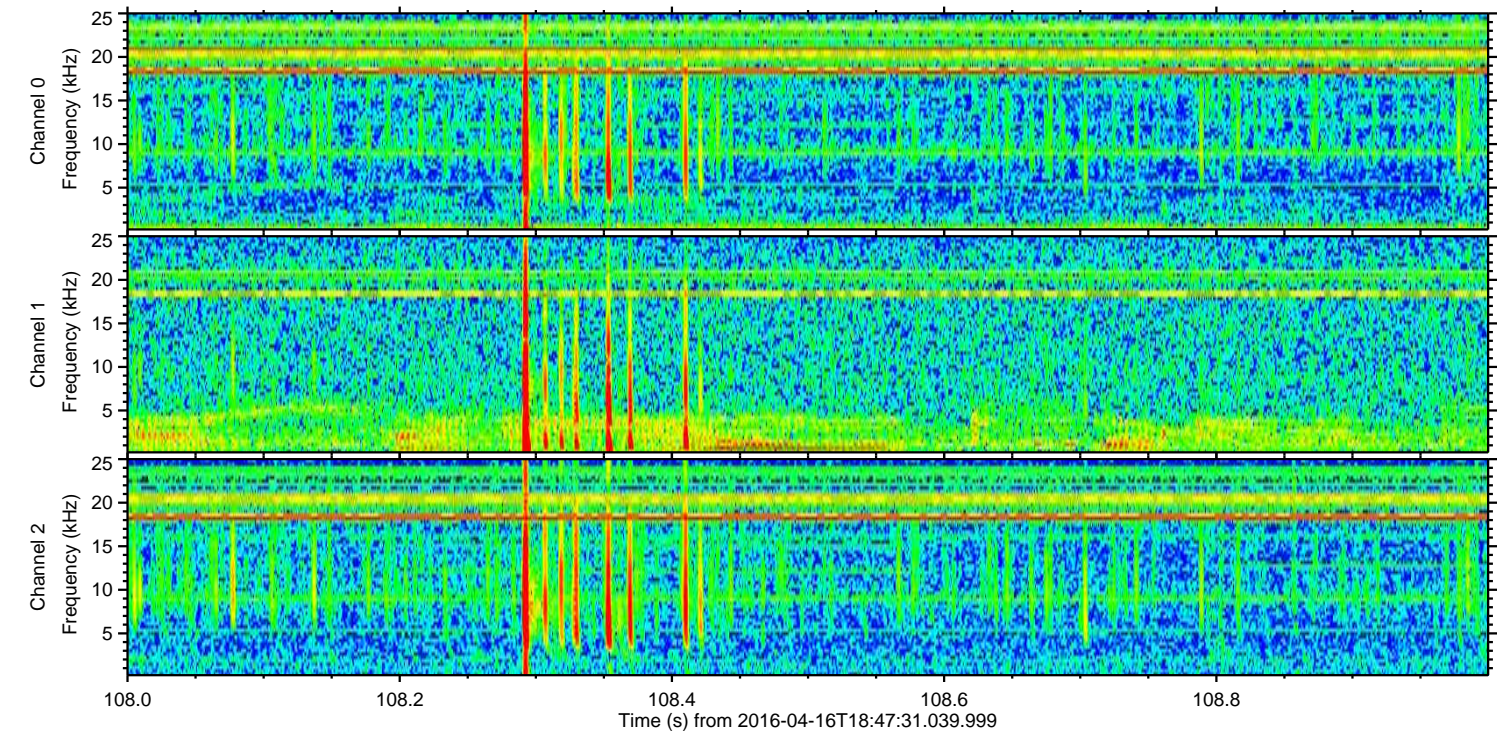
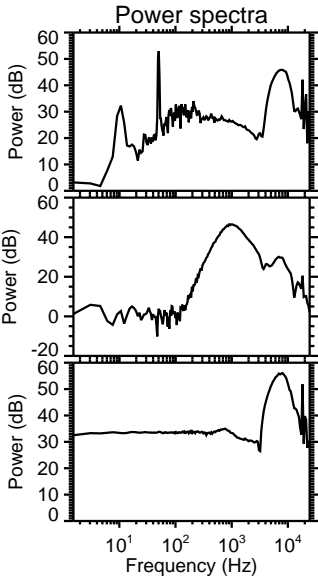
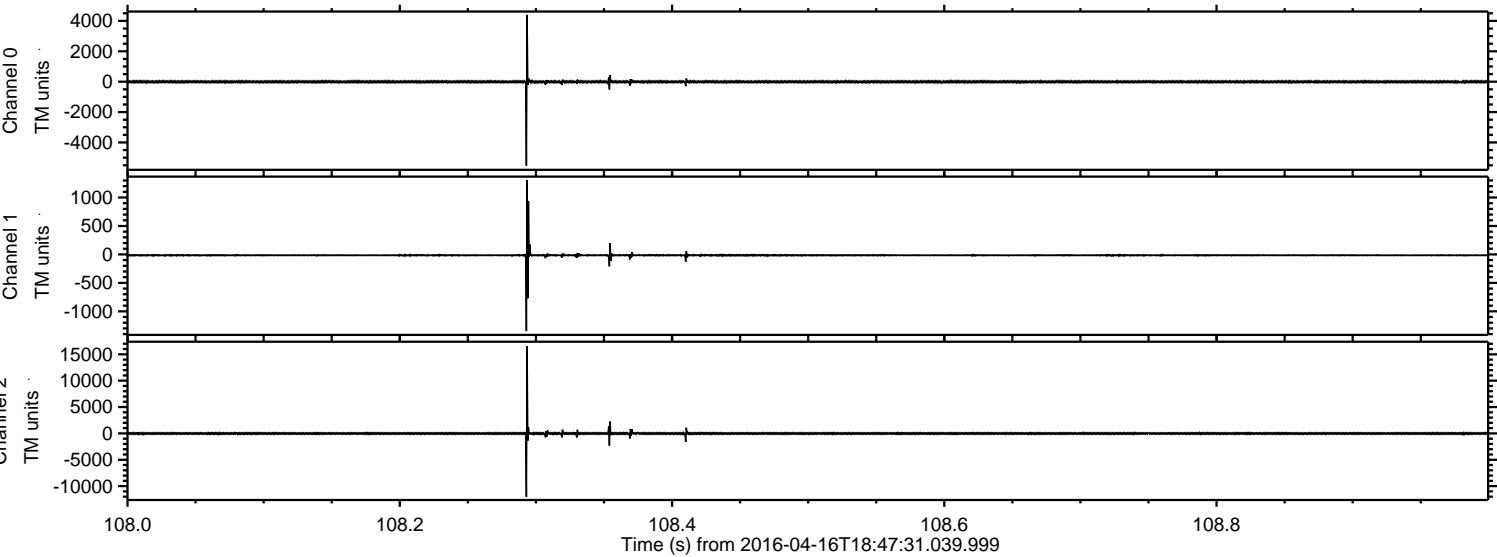

Processed Sun May 8 21:14:49 2016 by ELM ver.2012-10-06 from 001__elm20160416_184730__dat00.bin

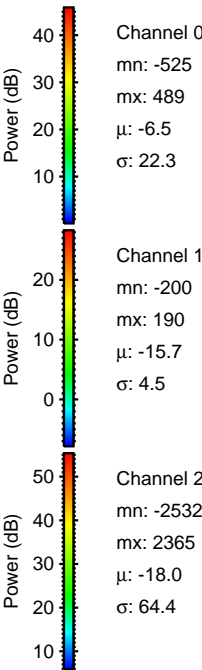
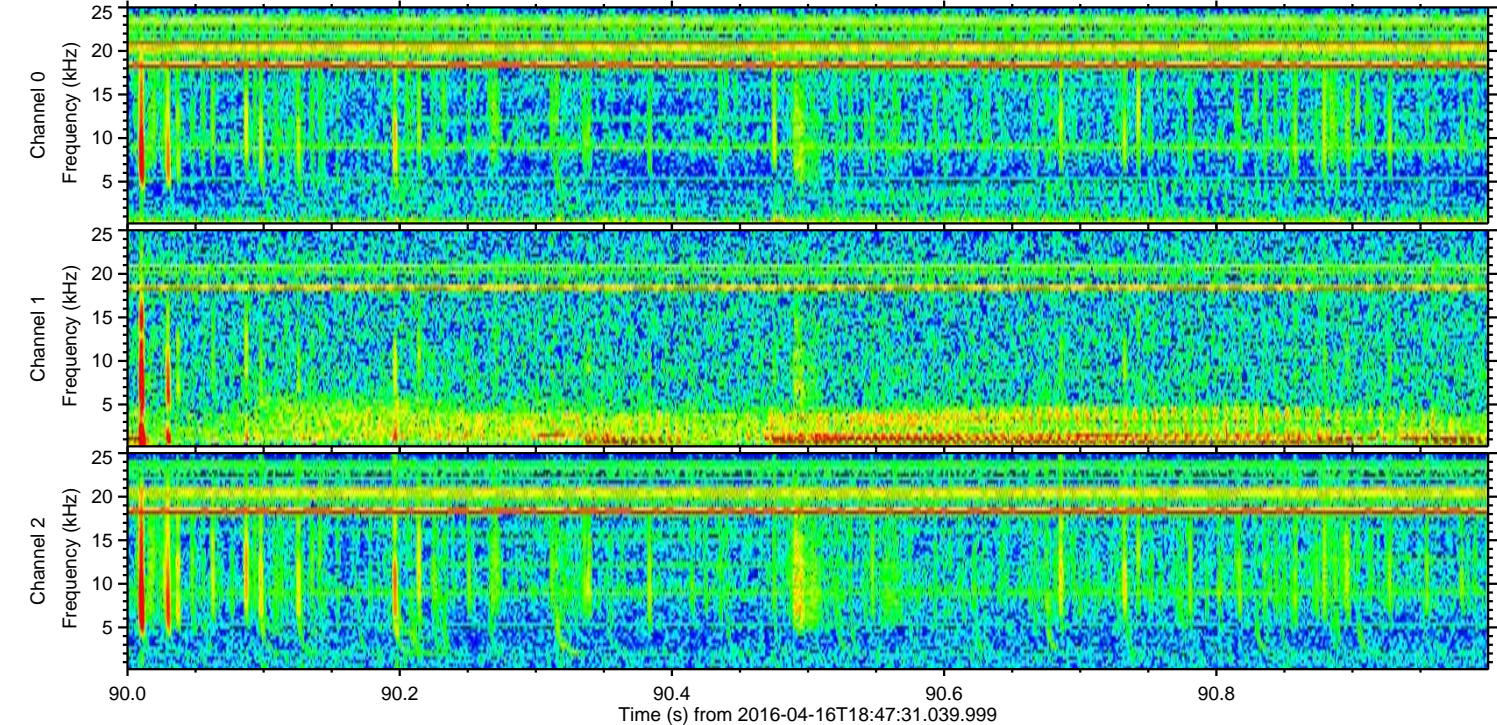
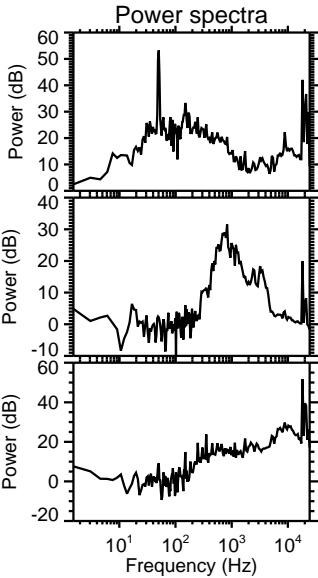
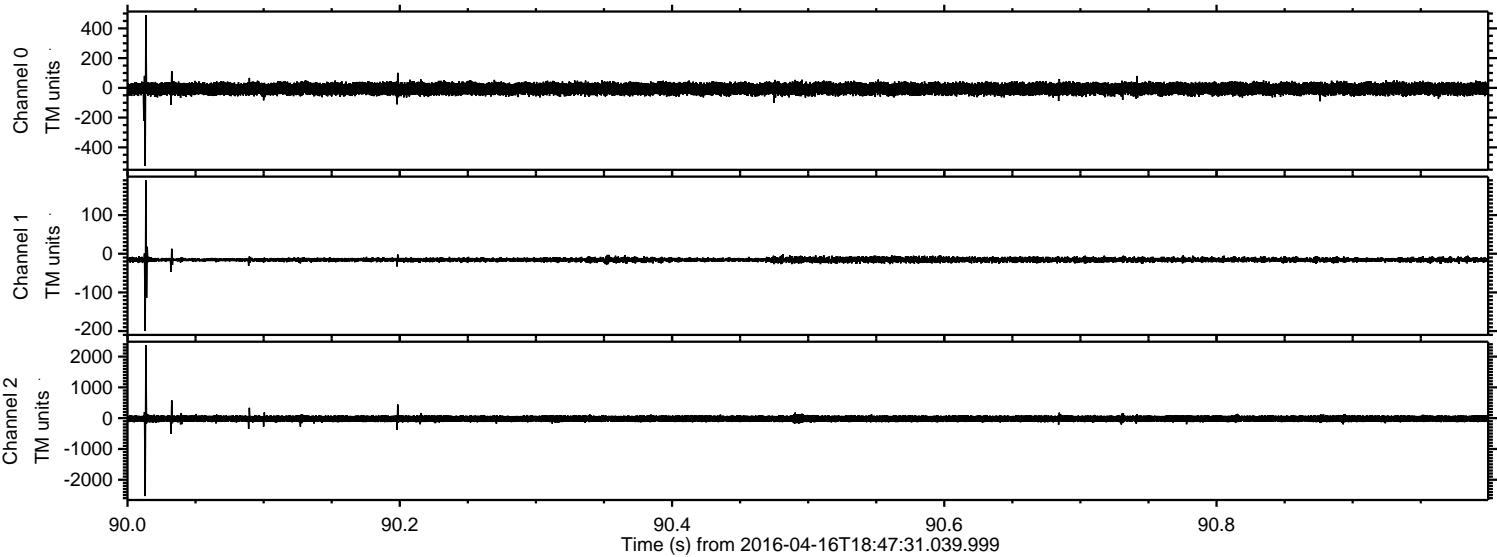

Processed Sun May 8 21:14:50 2016 by ELM ver.2012-10-06 from 001__elm20160416_184730__dat00.bin

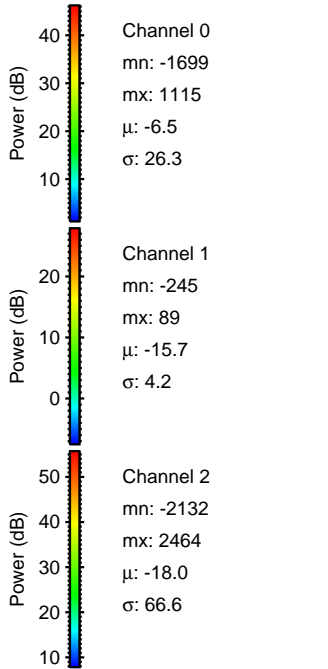
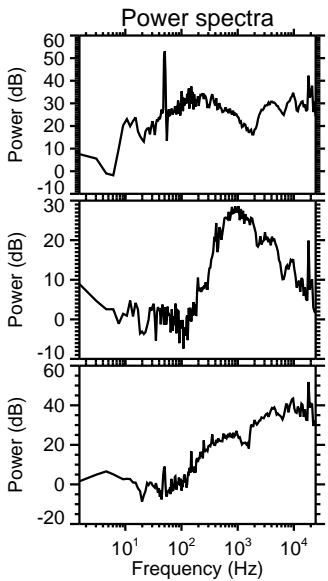
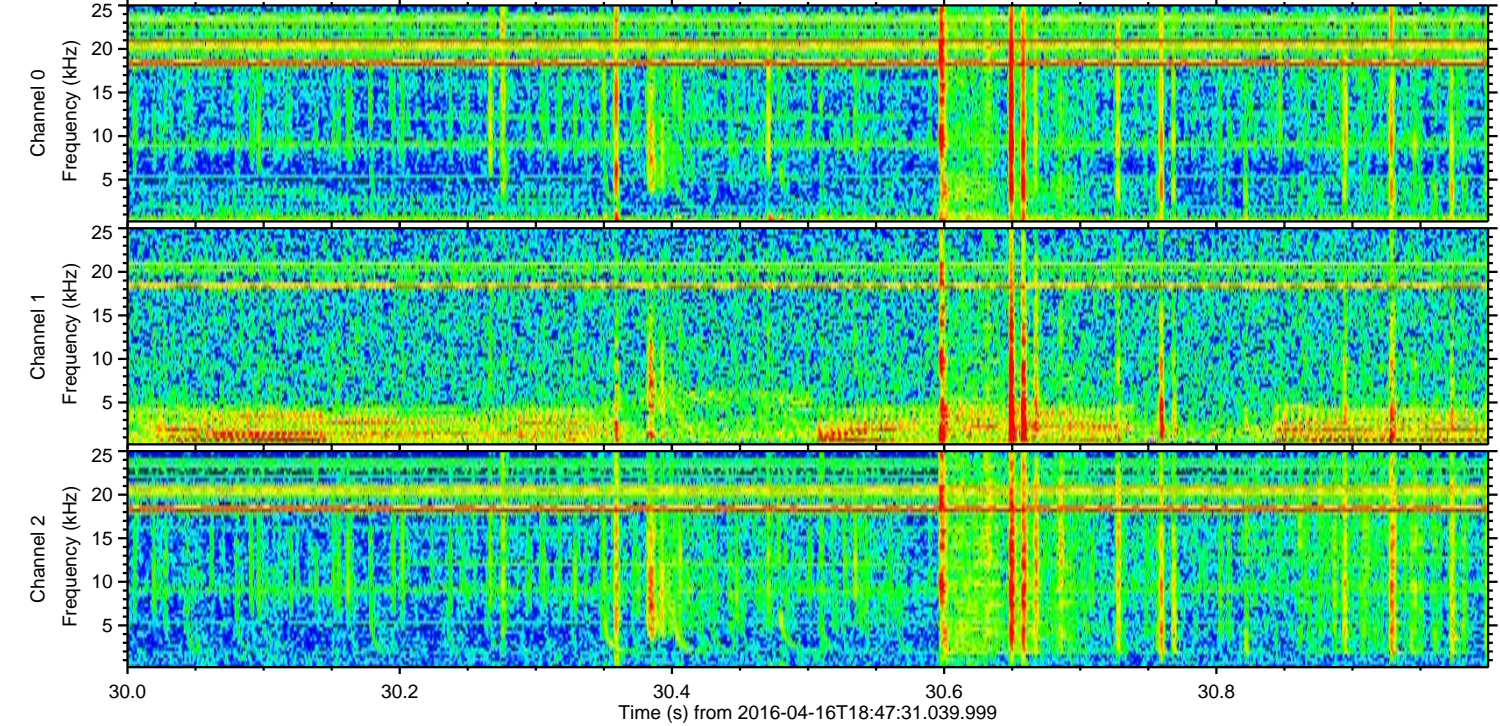
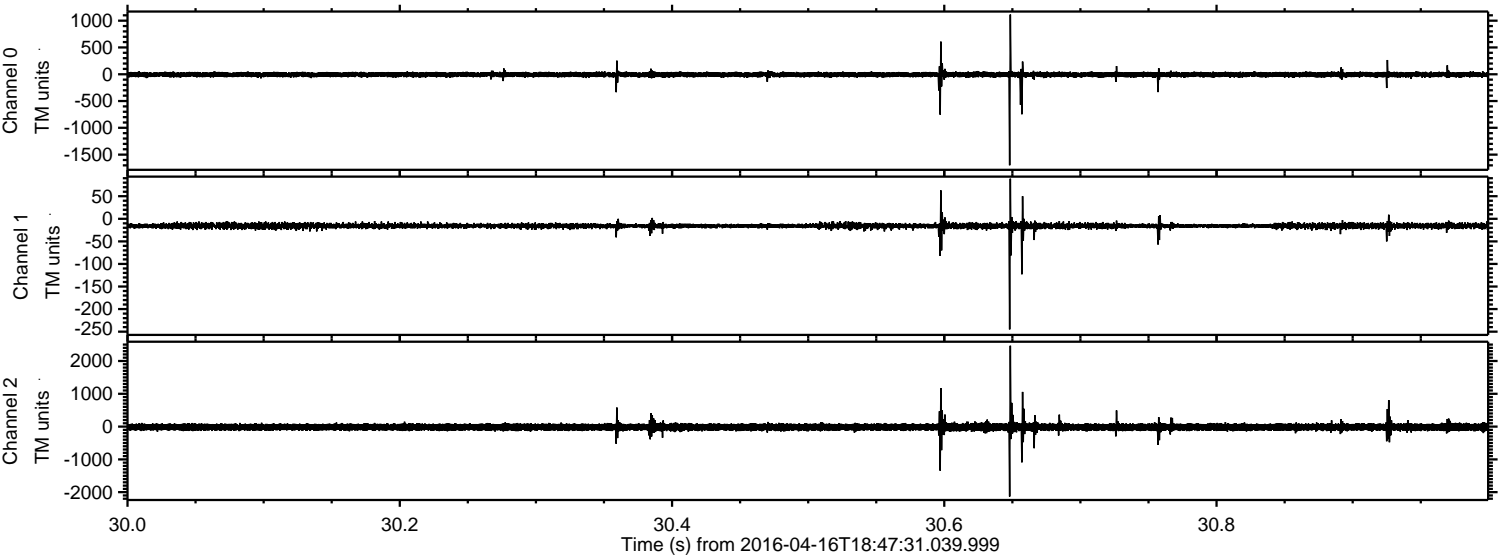

ELMAVAN 3D WAVEFORMS (Measured data sampled at 50 kHz) 51000 packets of 144 samples from 2016-04-16T18:47:31.039.999. Part 117/147

Processed Sun May 8 21:14:51 2016 by ELM ver.2012-10-06 from 001__elm20160416_184730__dat00.bin

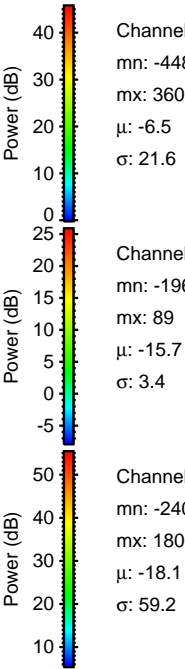
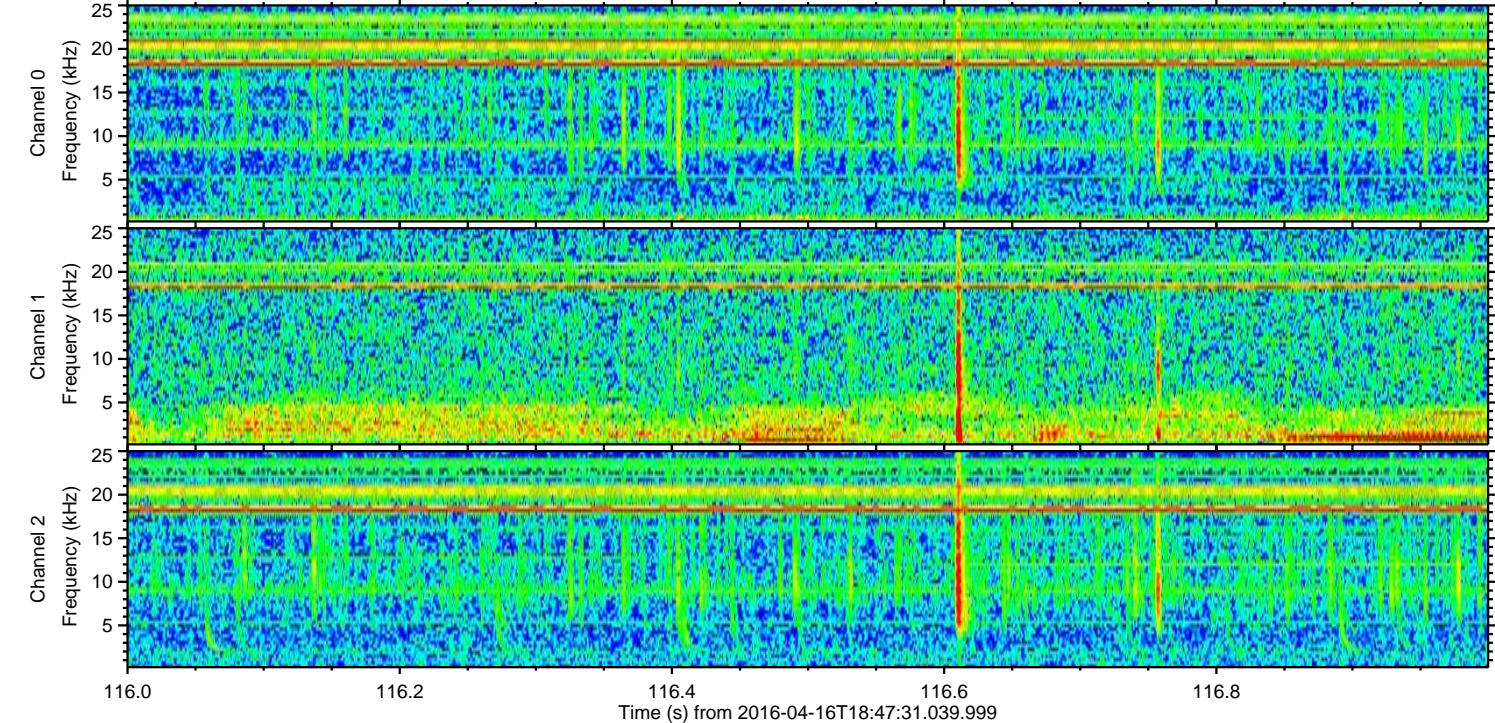
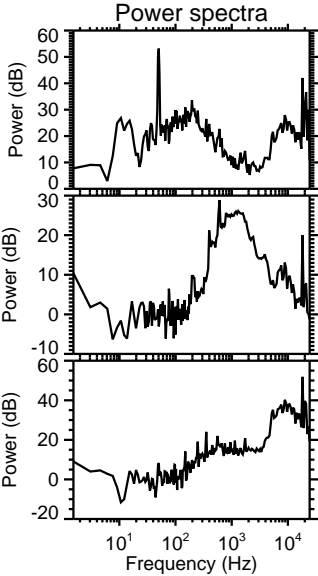
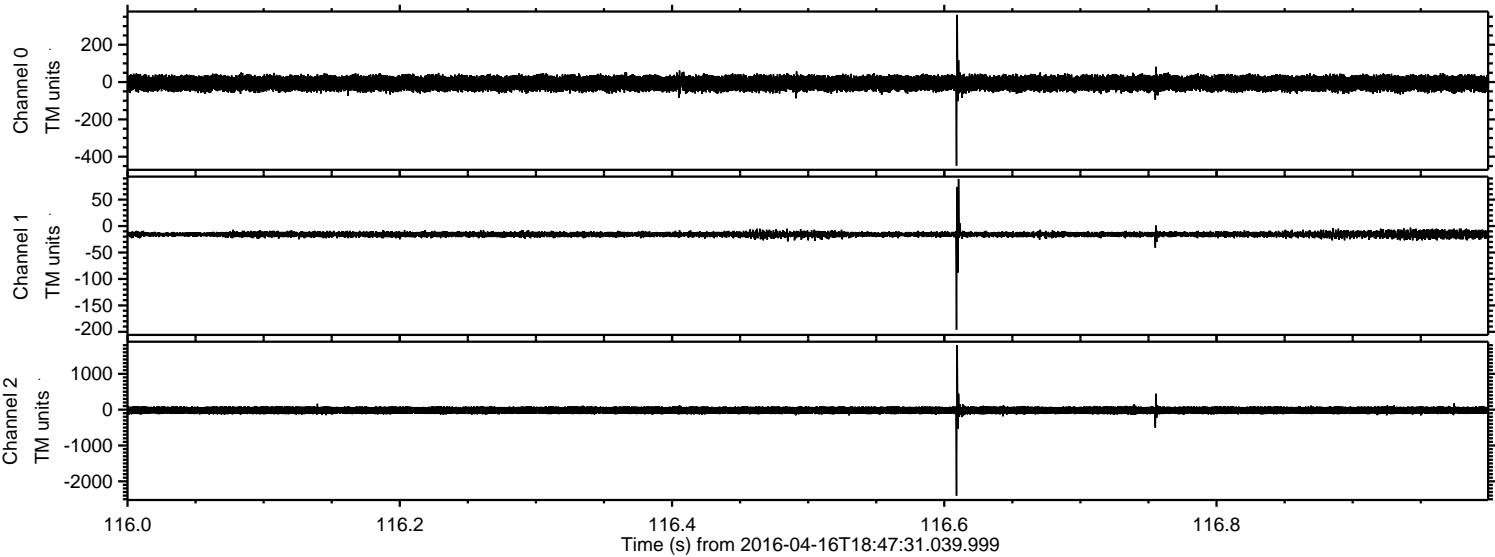

ELMAVAN 3D WAVEFORMS (Measured data sampled at 50 kHz) 51000 packets of 144 samples from 2016-04-16T18:47:31.039.999. Part 145/147

Processed Sun May 8 21:14:52 2016 by ELM ver.2012-10-06 from 001__elm20160416_184730__dat00.bin

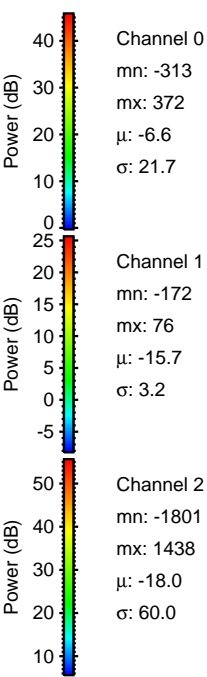
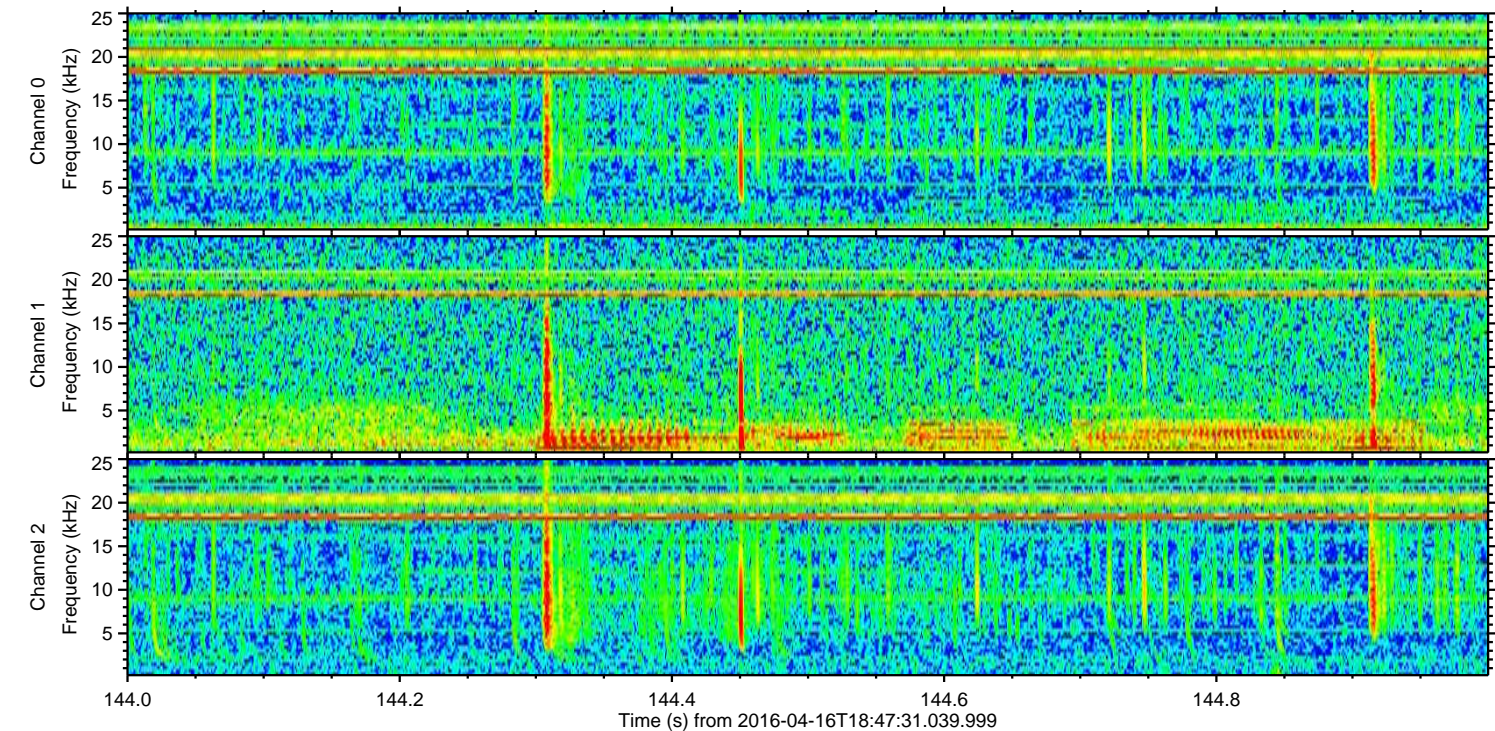
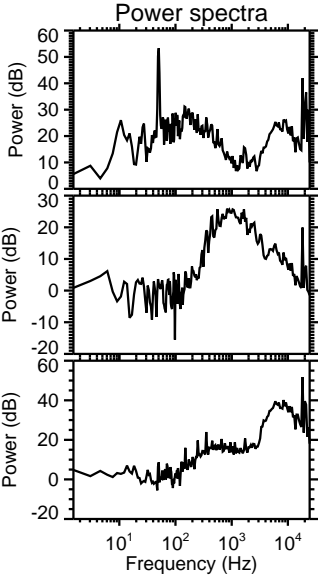
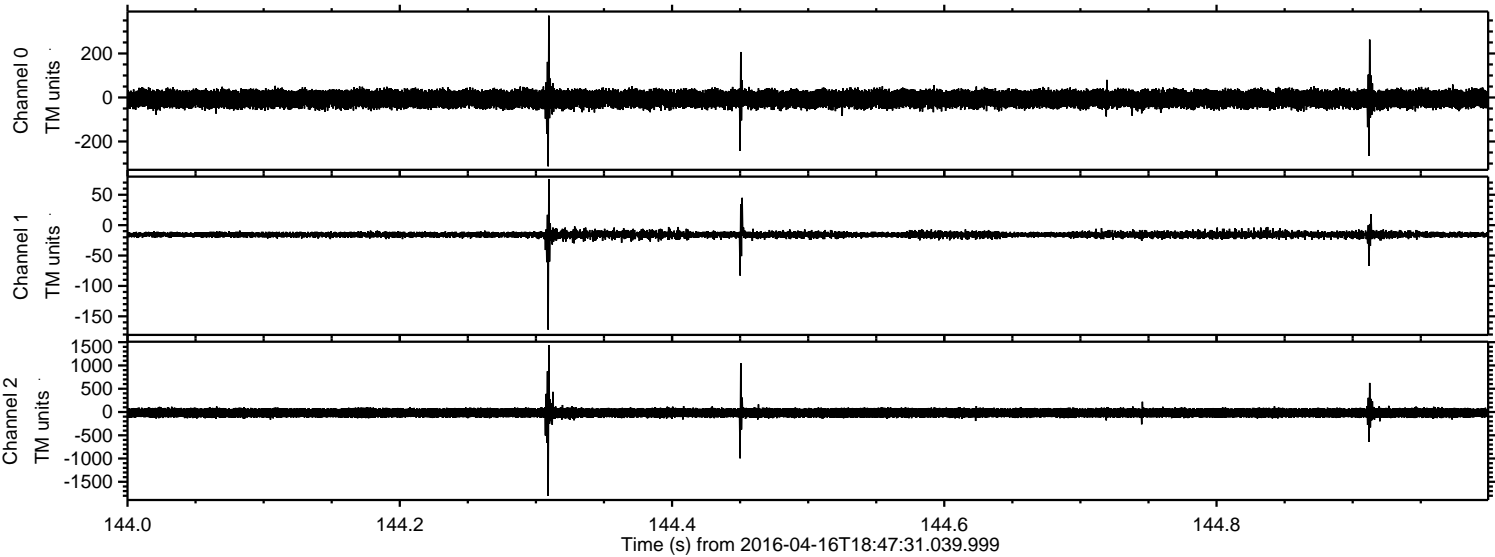

Processed Sun May 8 21:14:53 2016 by ELM ver.2012-10-06 from 001__elm20160416_184730__dat00.bin

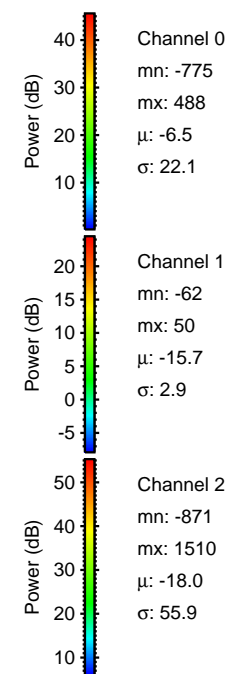
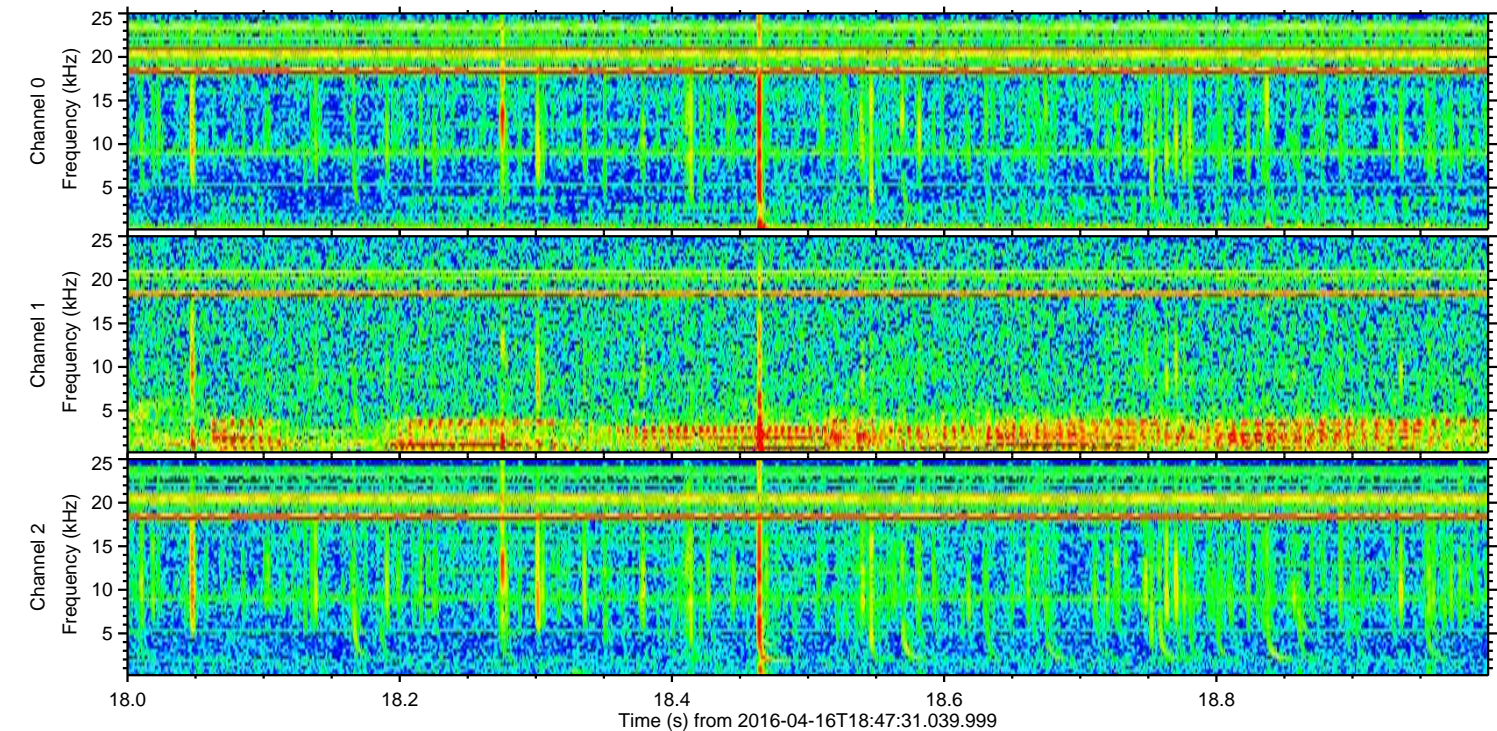
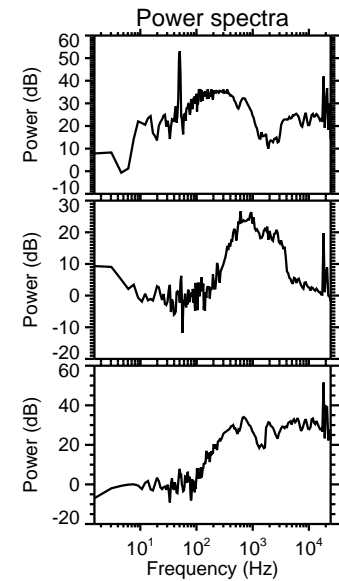
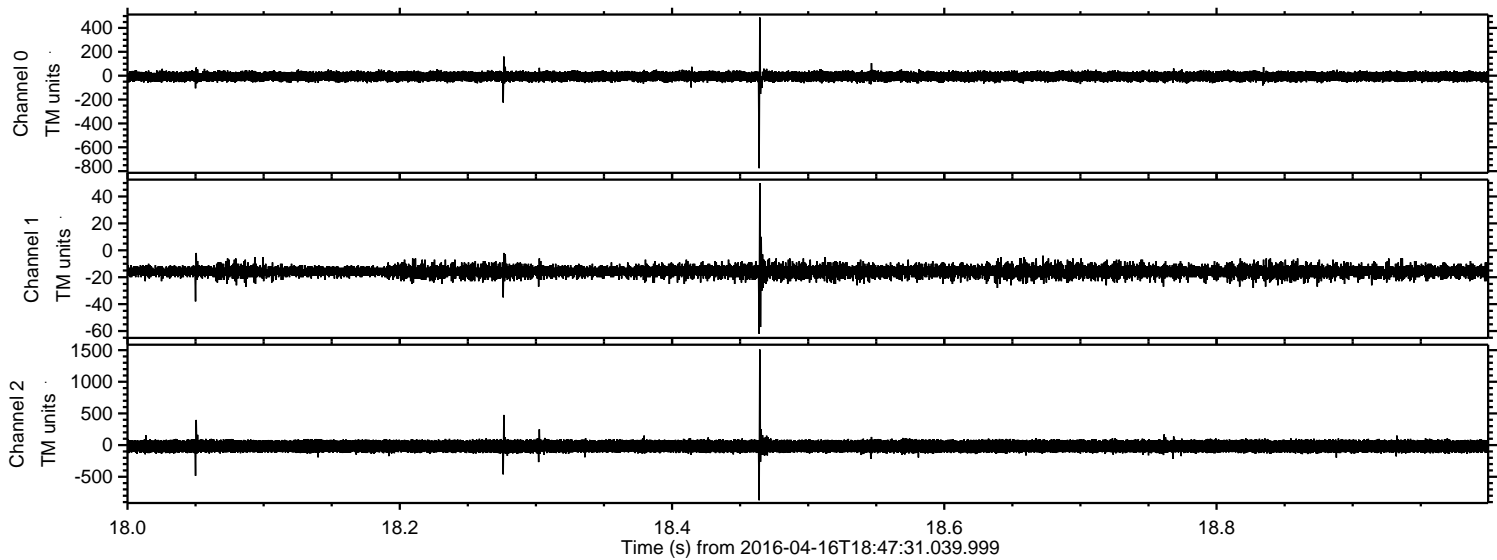

Processed Sun May 8 21:14:54 2016 by ELM ver.2012-10-06 from 001__elm20160416_184730__dat00.bin

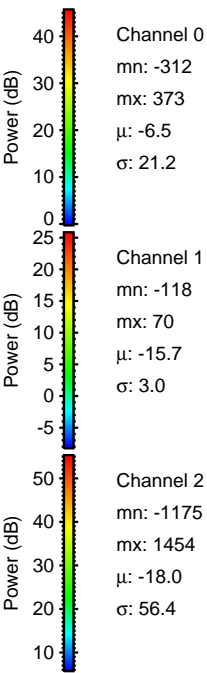
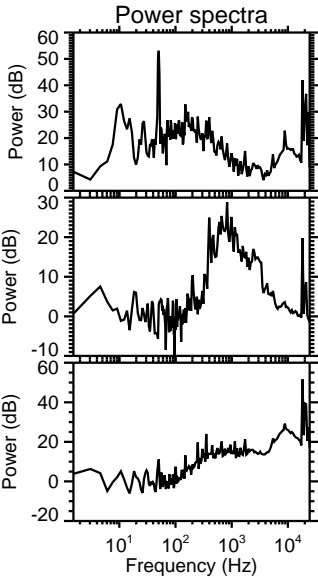
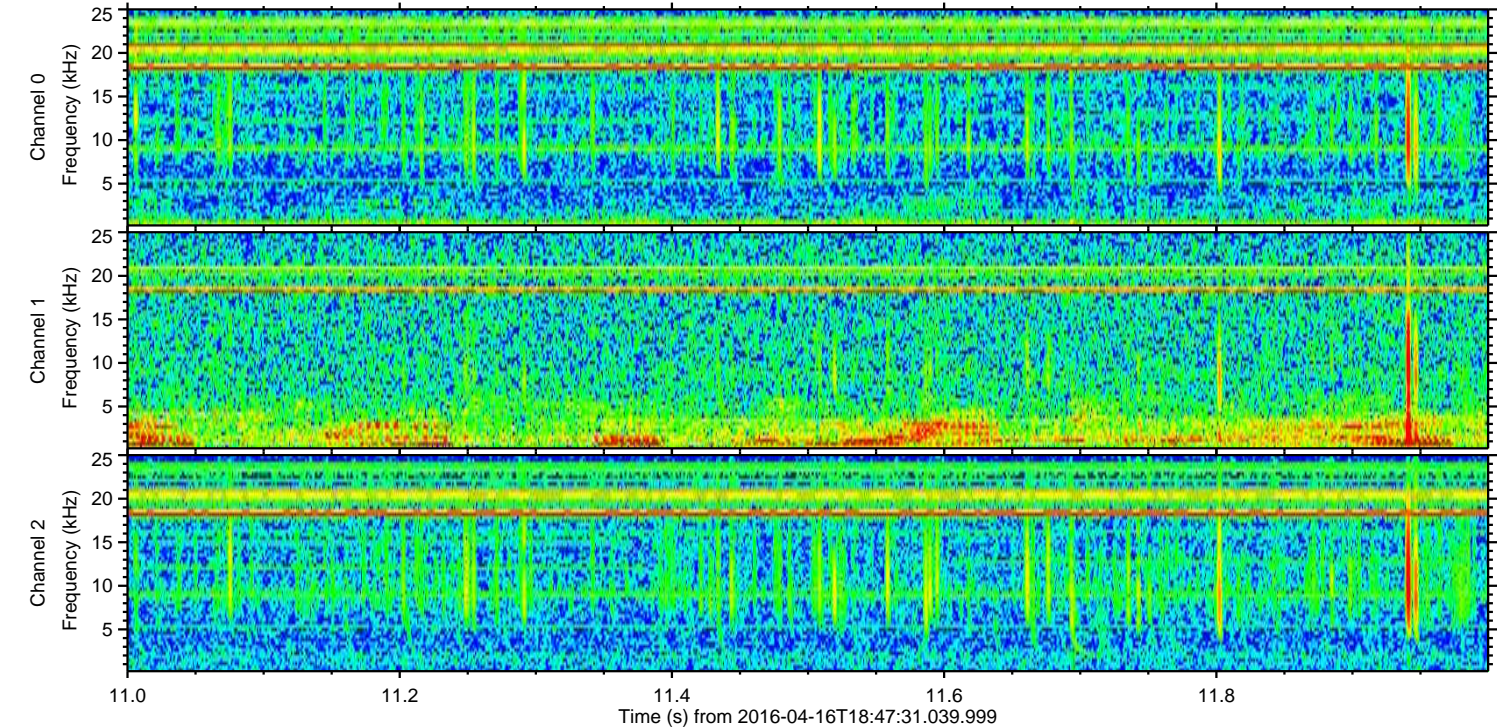
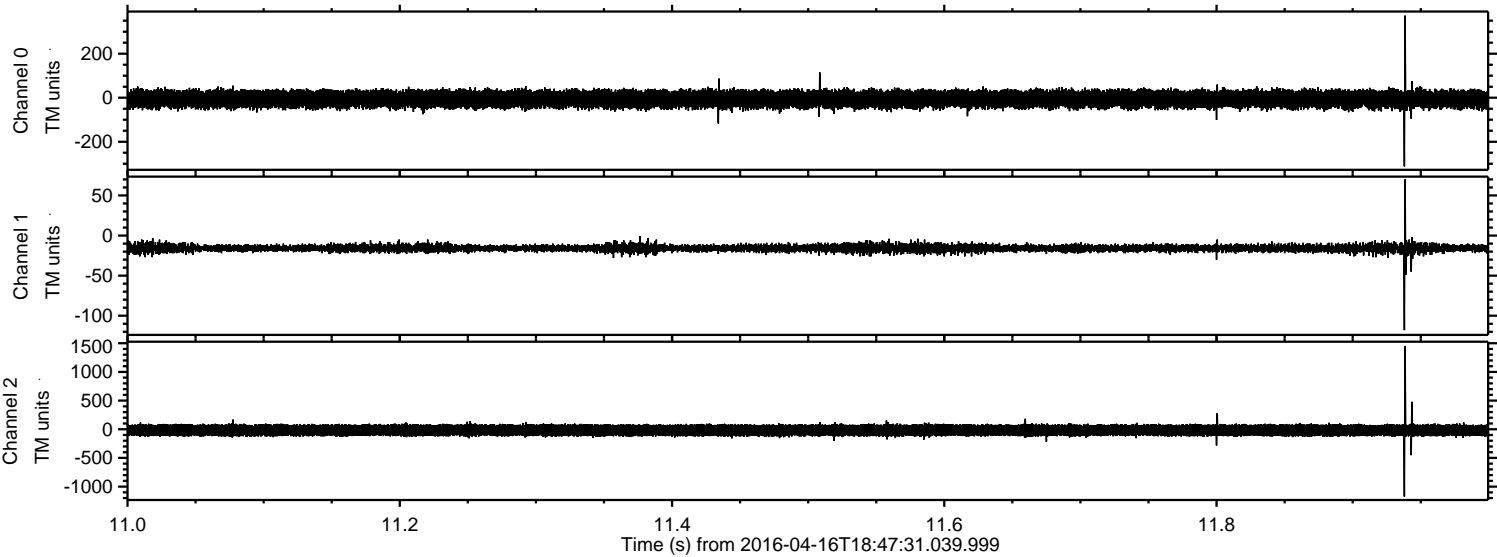

Power spectra

Channel 0
mn: -312
mx: 373
 μ : -6.5
 σ : 21.2

Channel 1
mn: -118
mx: 70
 μ : -15.7
 σ : 3.0

Channel 2
mn: -1175
mx: 1454
 μ : -18.0
 σ : 56.4

Processed Sun May 8 21:14:54 2016 by ELM ver.2012-10-06 from 001__elm20160416_184730__dat00.bin

