

# ELMAVAN 3D WAVEFORMS (Measured data sampled at 50 kHz) 51000 packets of 144 samples from 2016-04-16T17:07:26.576.999.

Processed Sun May 8 20:53:41 2016 by ELM ver.2012-10-06 from 001\_\_elm20160416\_170725\_\_dat00.bin

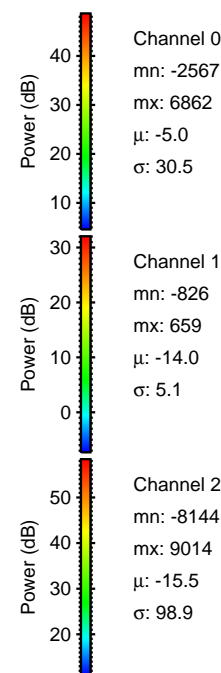

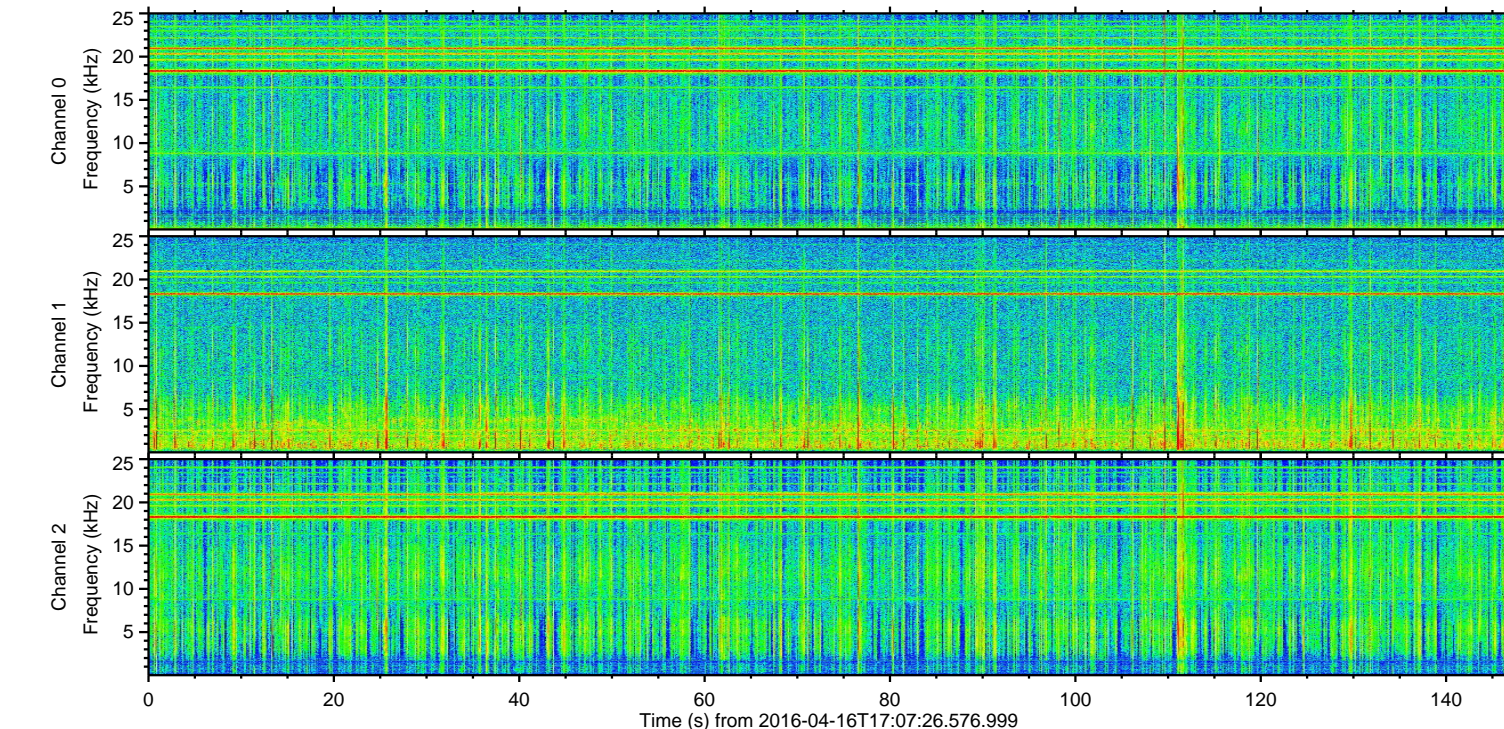
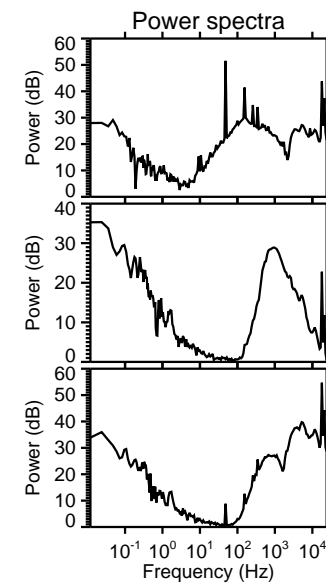
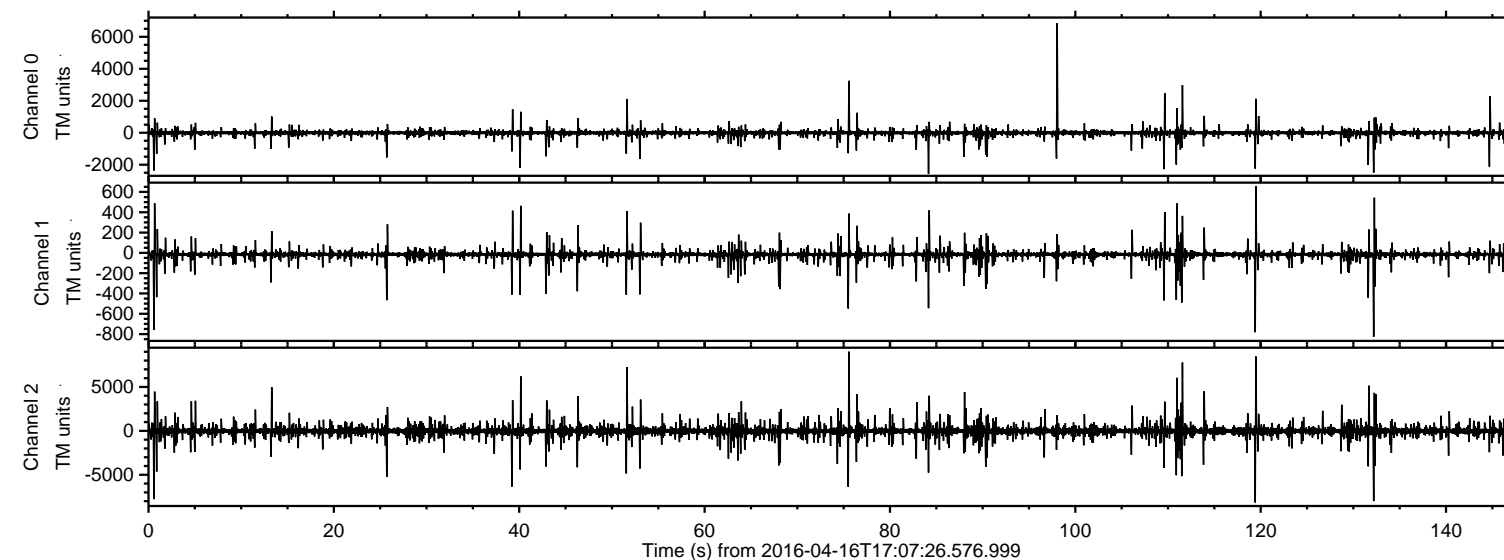

Processed Sun May 8 20:53:52 2016 by ELM ver.2012-10-06 from 001\_\_elm20160416\_170725\_\_dat00.bin

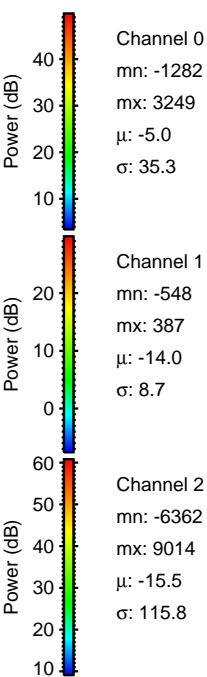
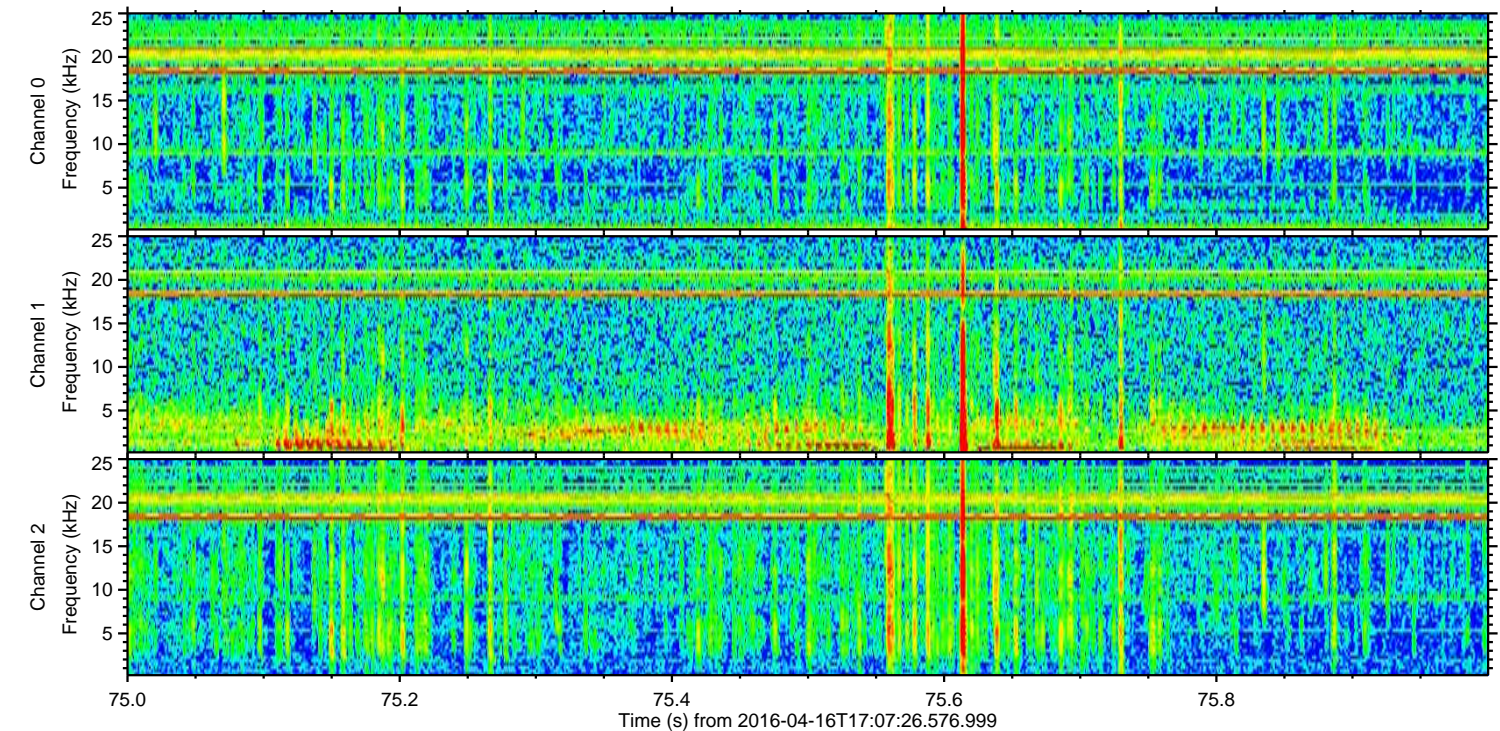
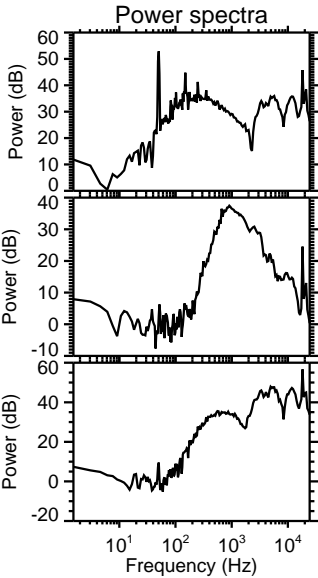
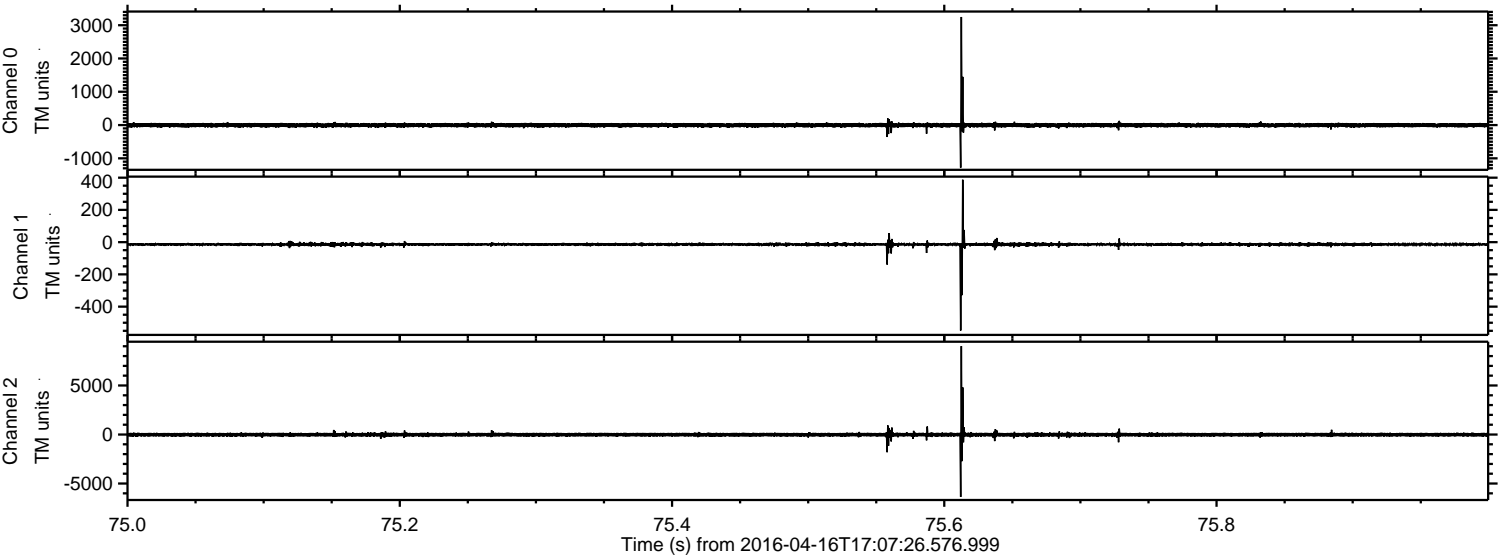



ELMAVAN 3D WAVEFORMS (Measured data sampled at 50 kHz) 51000 packets of 144 samples from 2016-04-16T17:07:26.576.999. Part 120/147

Processed Sun May 8 20:53:53 2016 by ELM ver.2012-10-06 from 001\_\_elm20160416\_170725\_\_dat00.bin

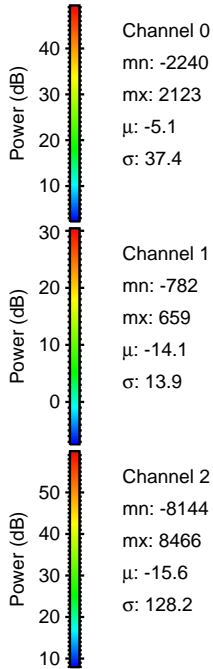
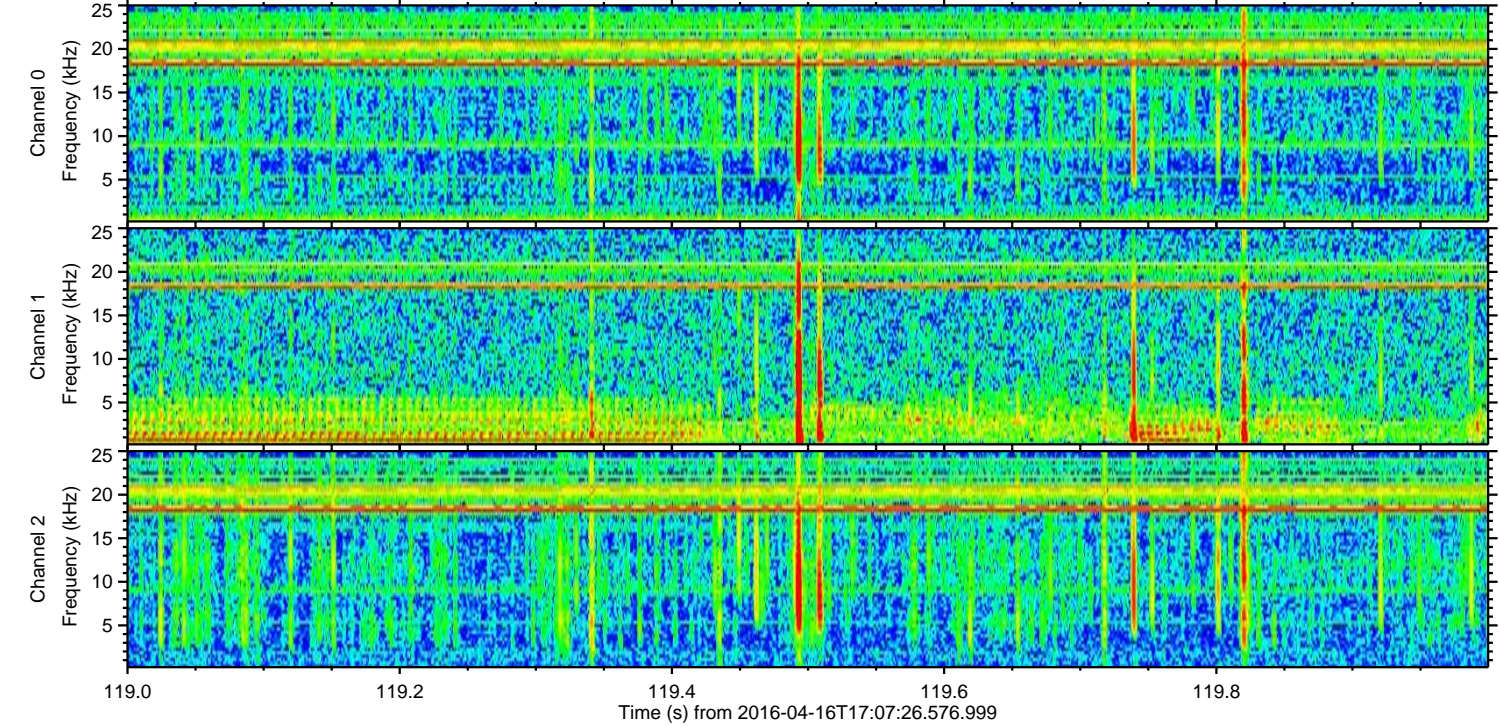
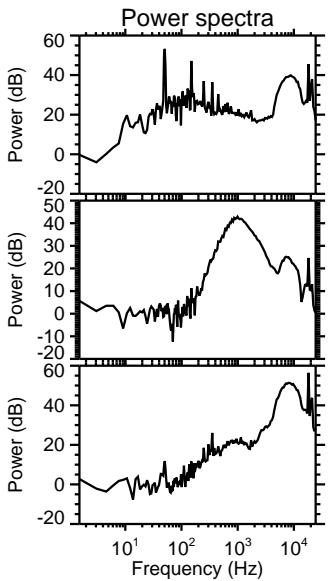
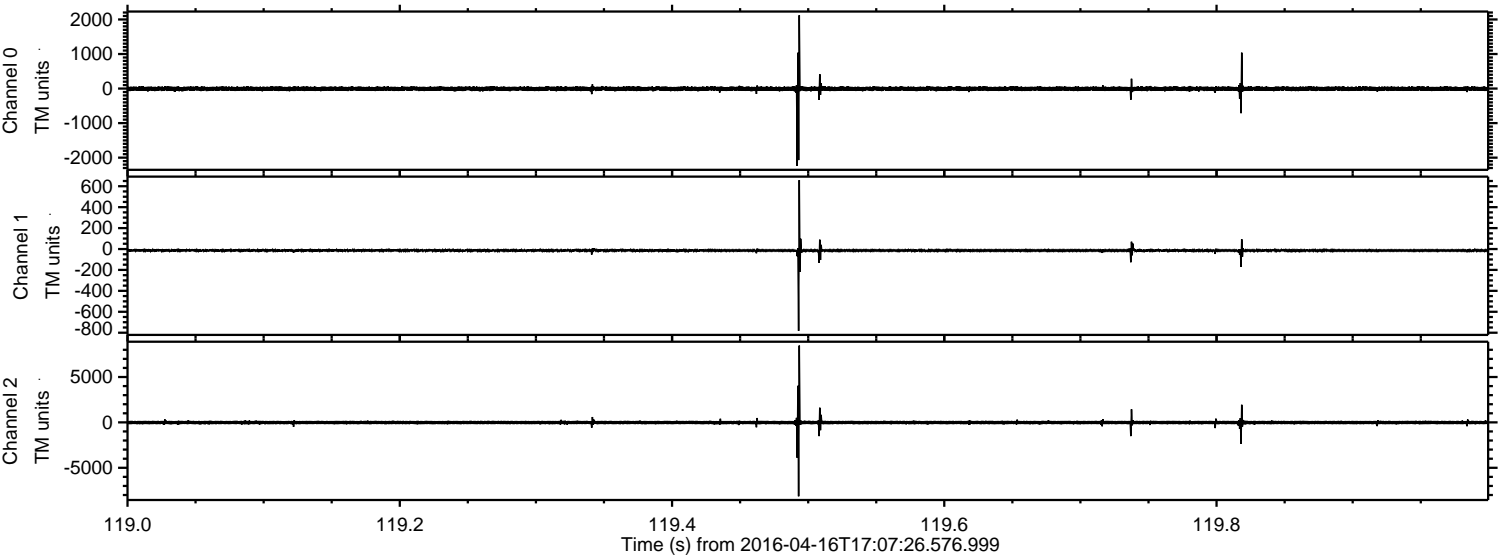



ELMAVAN 3D WAVEFORMS (Measured data sampled at 50 kHz) 51000 packets of 144 samples from 2016-04-16T17:07:26.576.999. Part 133/147

Processed Sun May 8 20:53:54 2016 by ELM ver.2012-10-06 from 001\_\_elm20160416\_170725\_\_dat00.bin

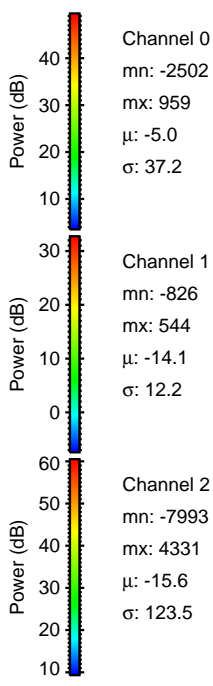
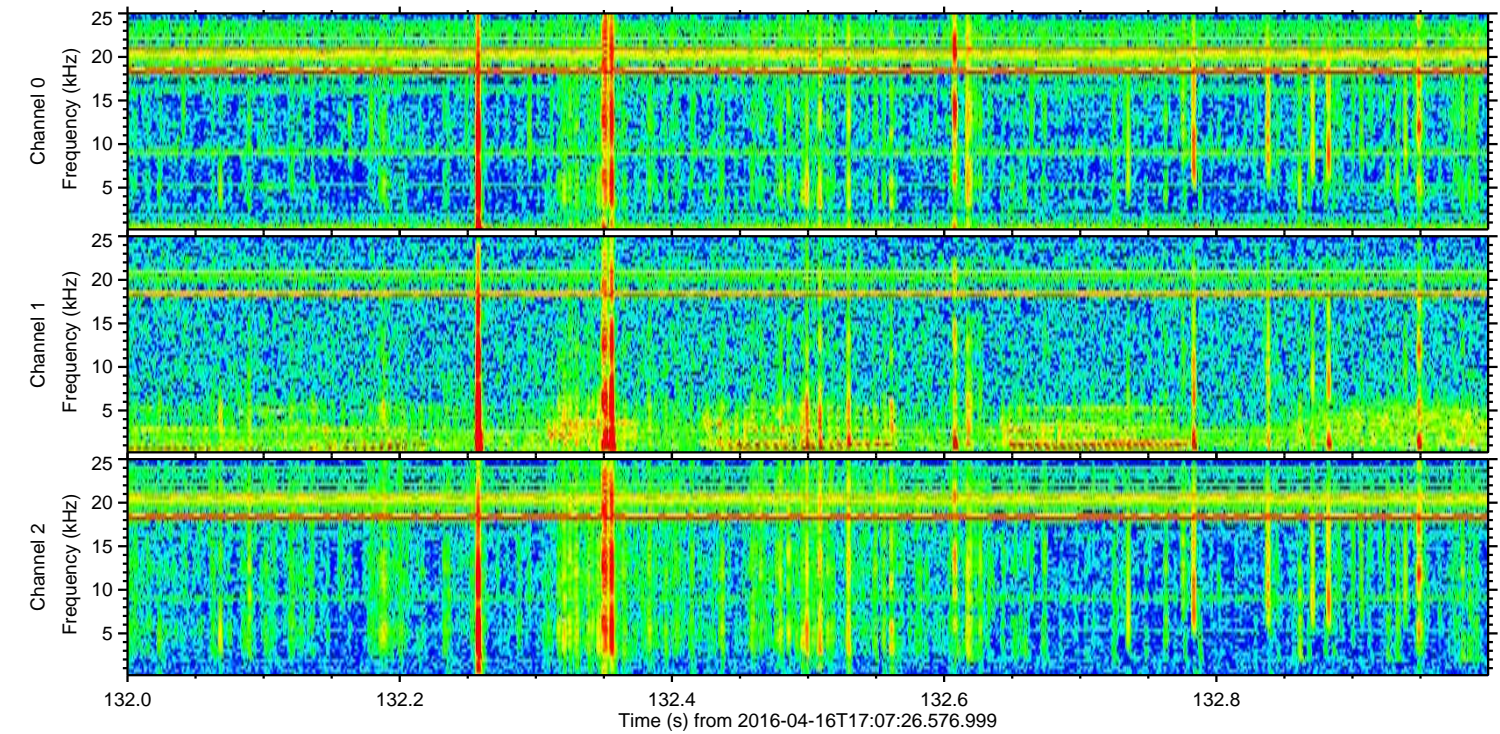
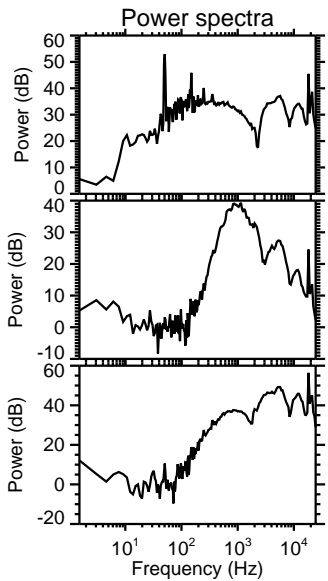
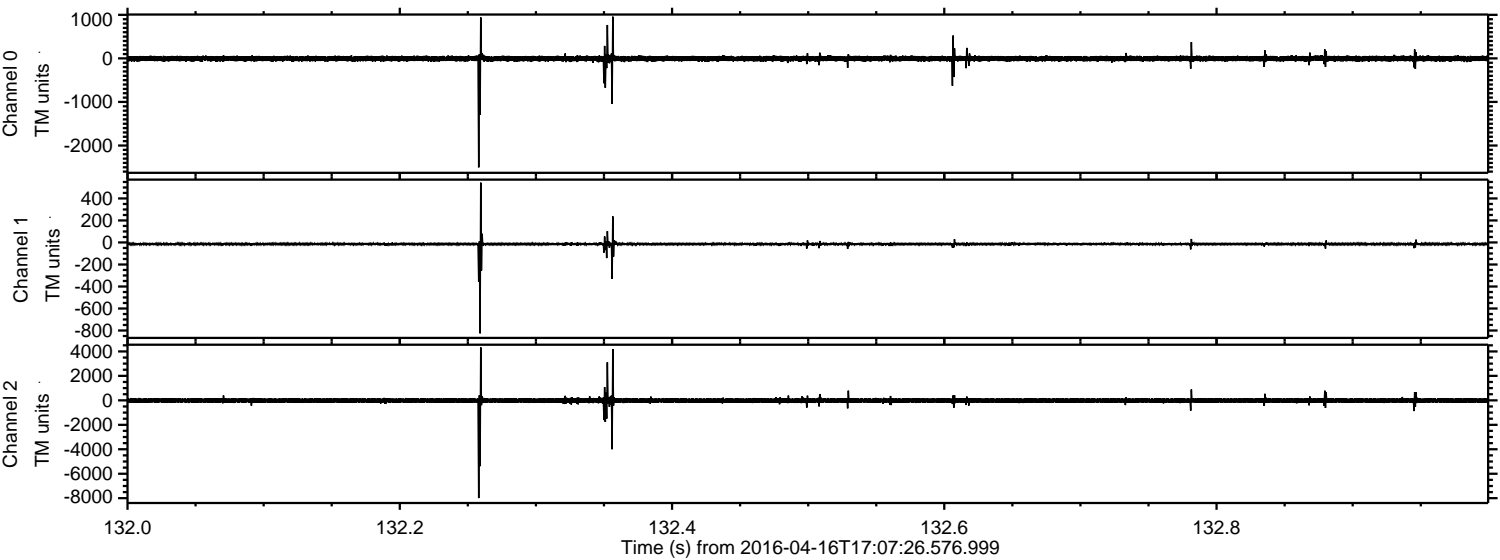



ELMAVAN 3D WAVEFORMS (Measured data sampled at 50 kHz) 51000 packets of 144 samples from 2016-04-16T17:07:26.576.999. Part 112/147

Processed Sun May 8 20:53:55 2016 by ELM ver.2012-10-06 from 001\_\_elm20160416\_170725\_\_dat00.bin

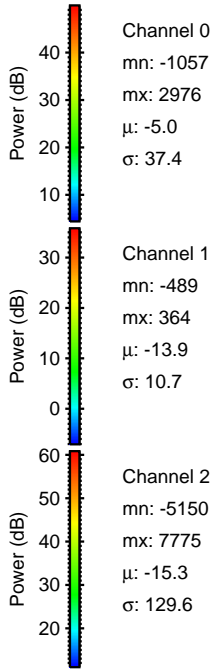
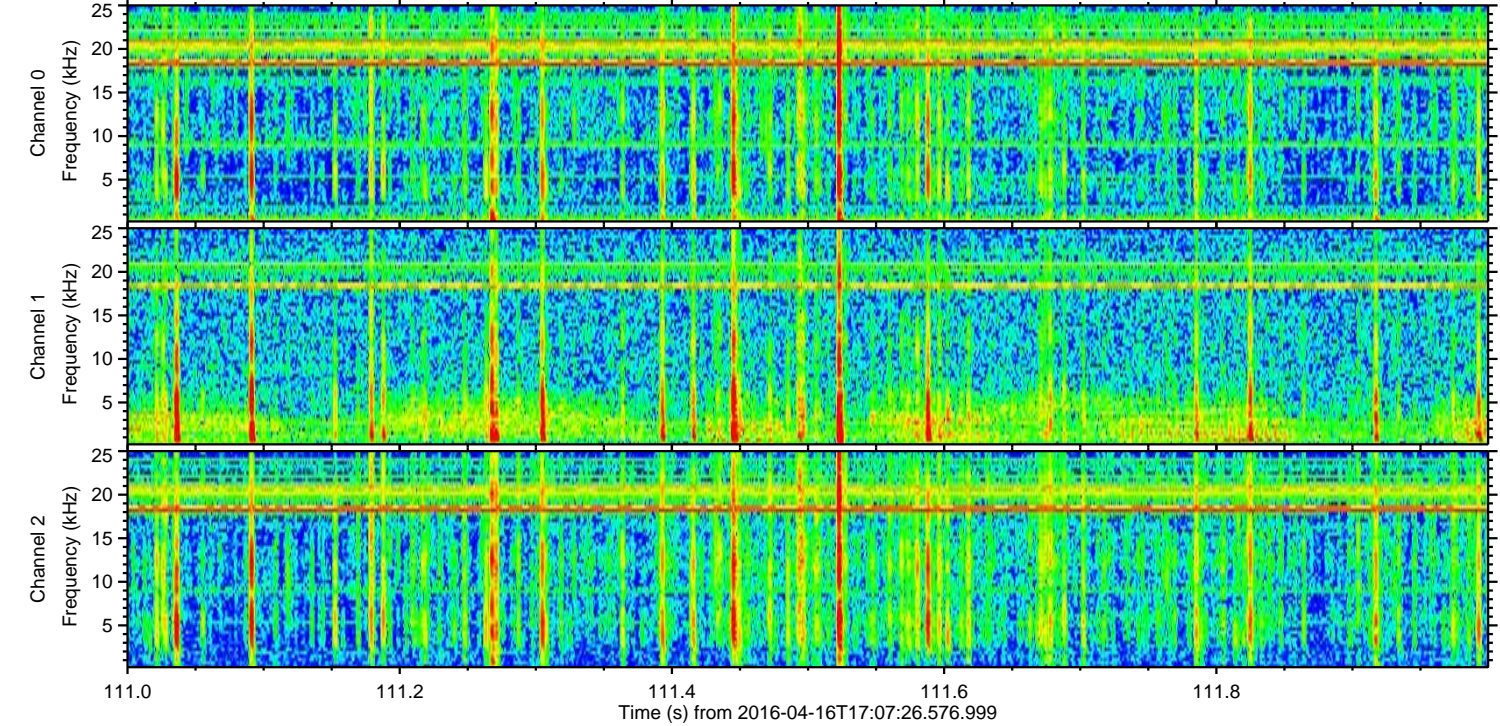
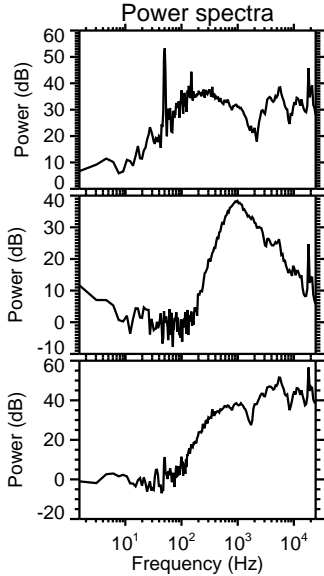
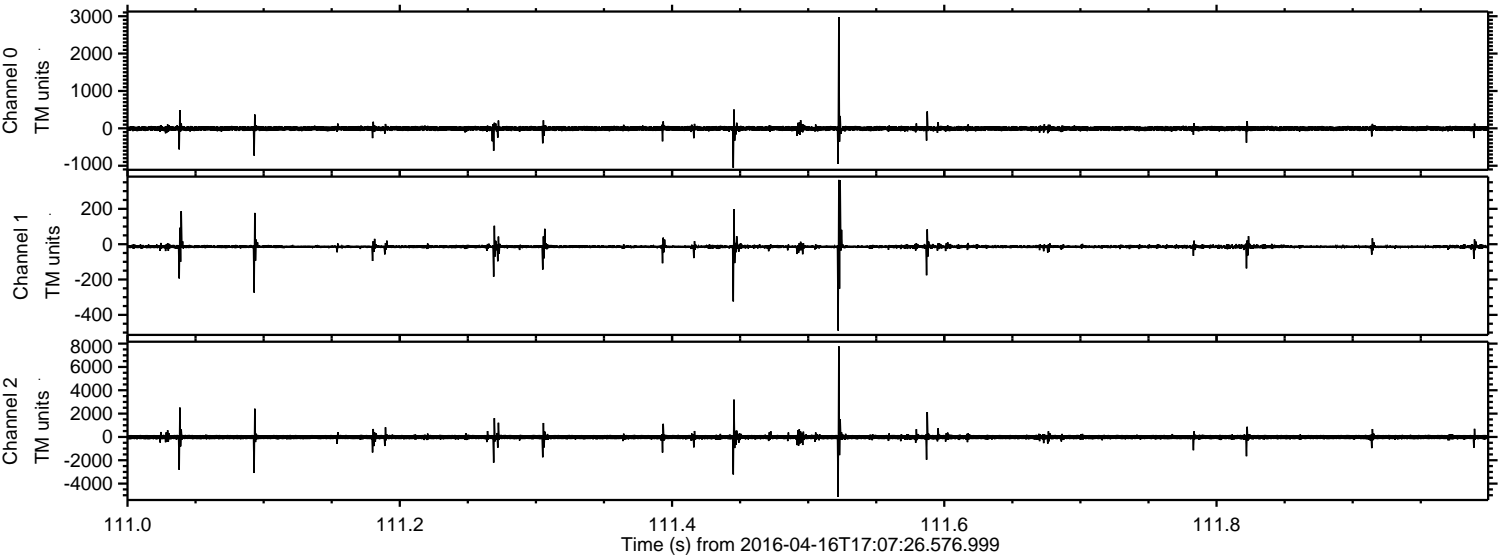



ELMAVAN 3D WAVEFORMS (Measured data sampled at 50 kHz) 51000 packets of 144 samples from 2016-04-16T17:07:26.576.999. Part 1/147

Processed Sun May 8 20:53:56 2016 by ELM ver.2012-10-06 from 001\_\_elm20160416\_170725\_\_dat00.bin

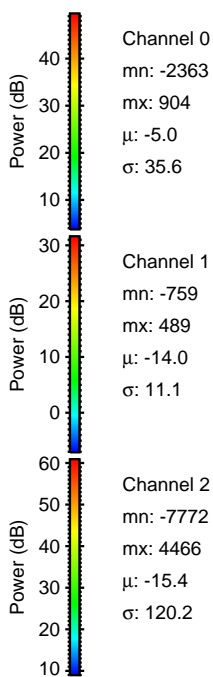
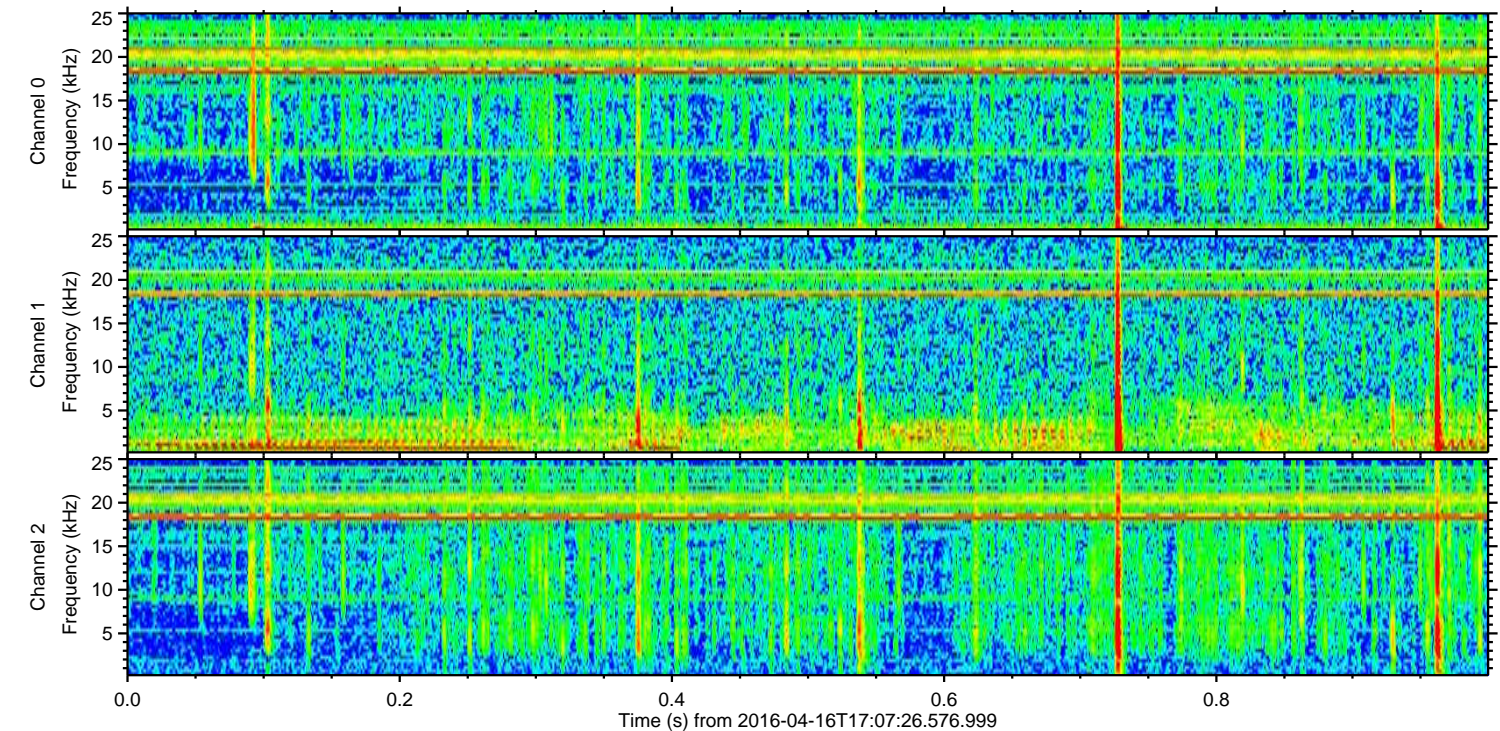
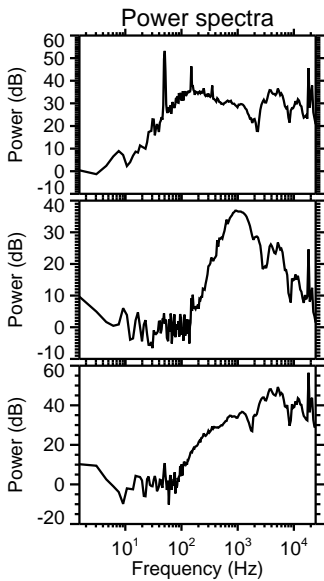
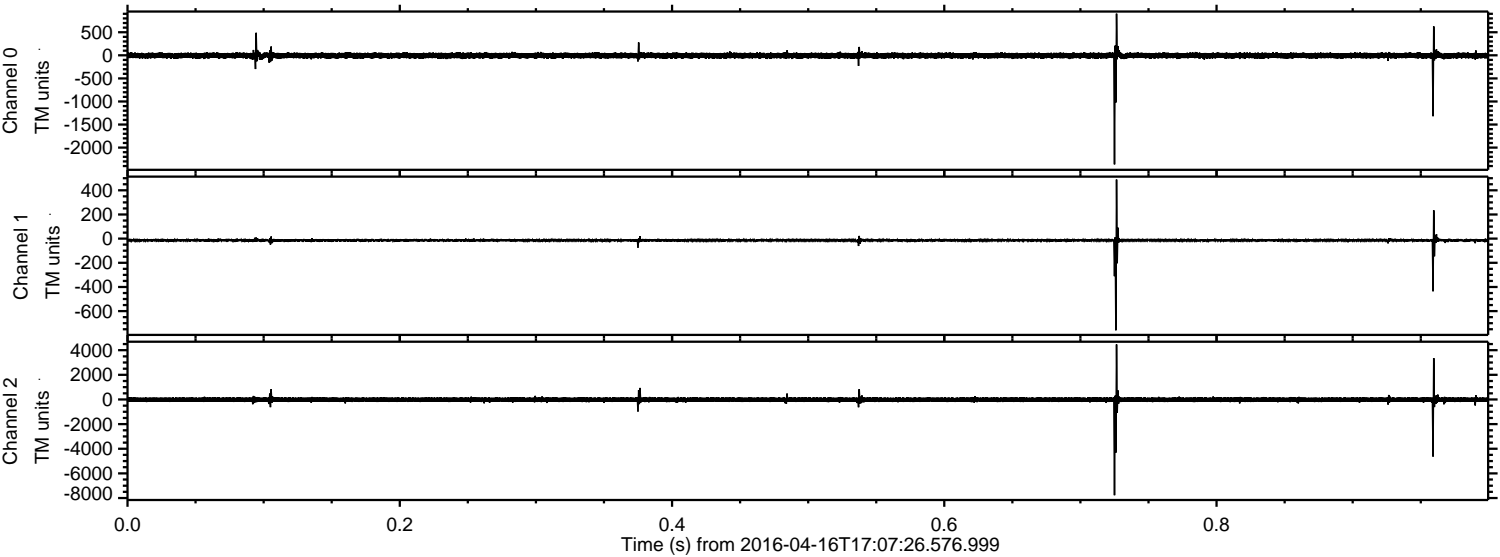



Processed Sun May 8 20:53:57 2016 by ELM ver.2012-10-06 from 001\_\_elm20160416\_170725\_\_dat00.bin

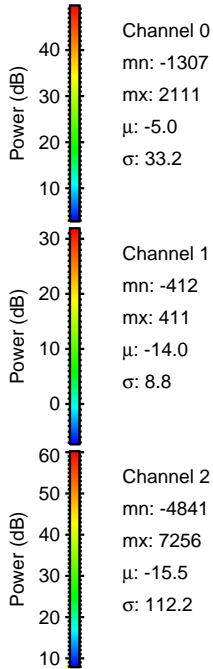
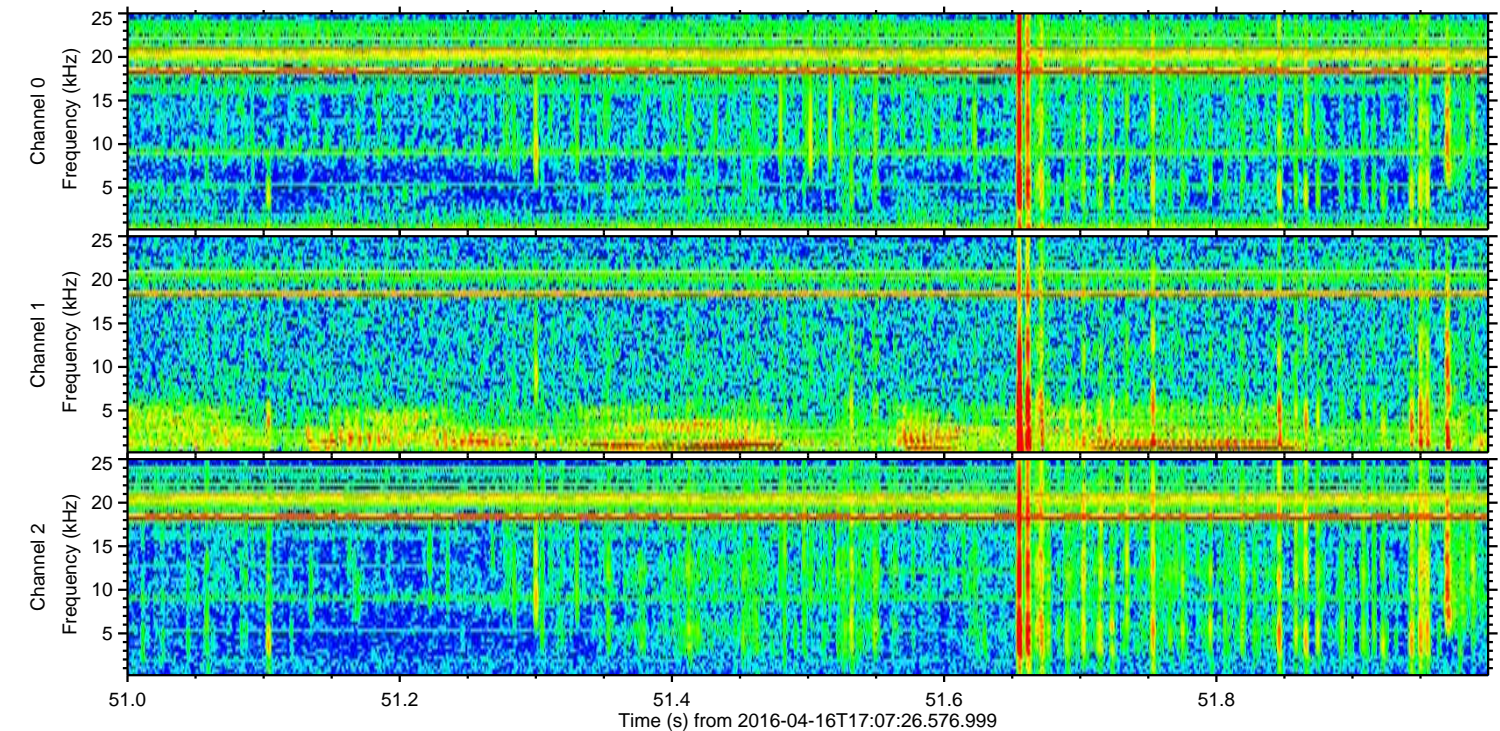
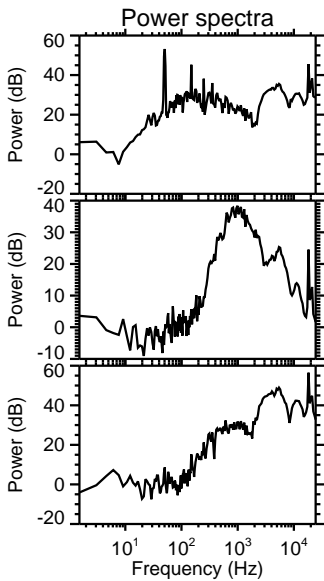
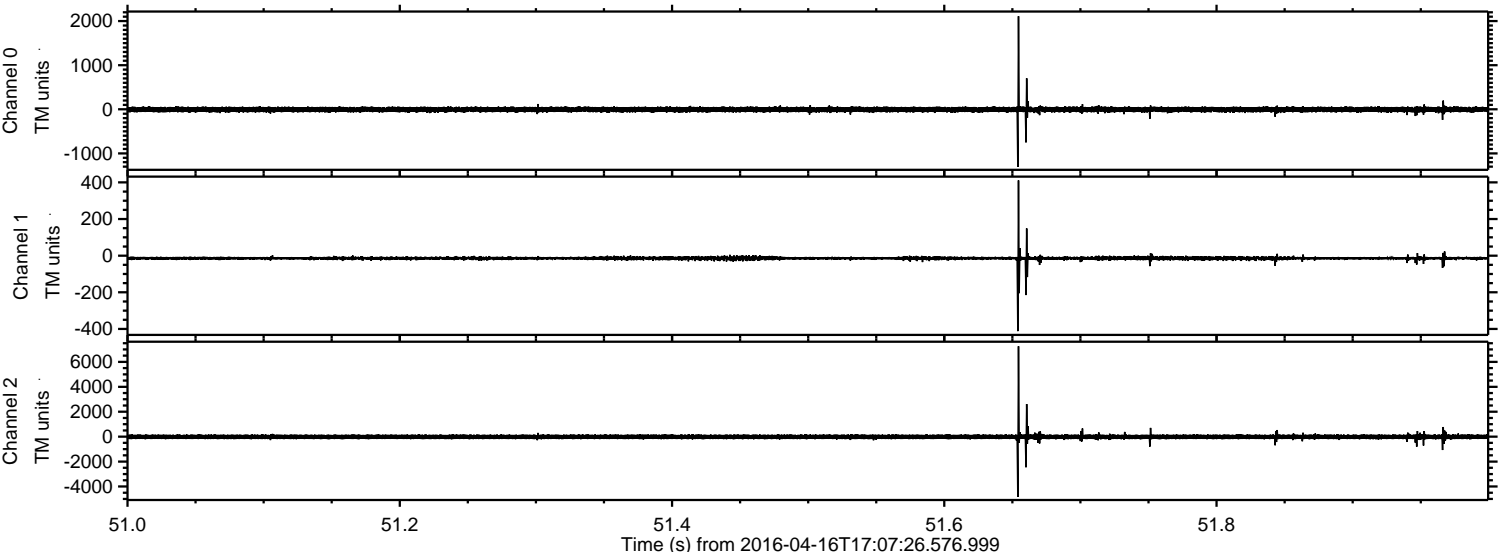



Processed Sun May 8 20:53:58 2016 by ELM ver.2012-10-06 from 001\_\_elm20160416\_170725\_\_dat00.bin

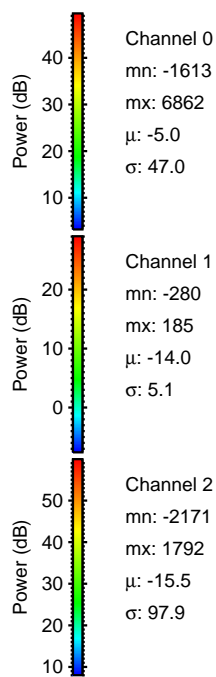
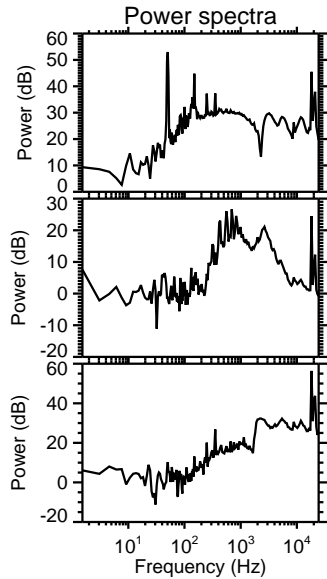
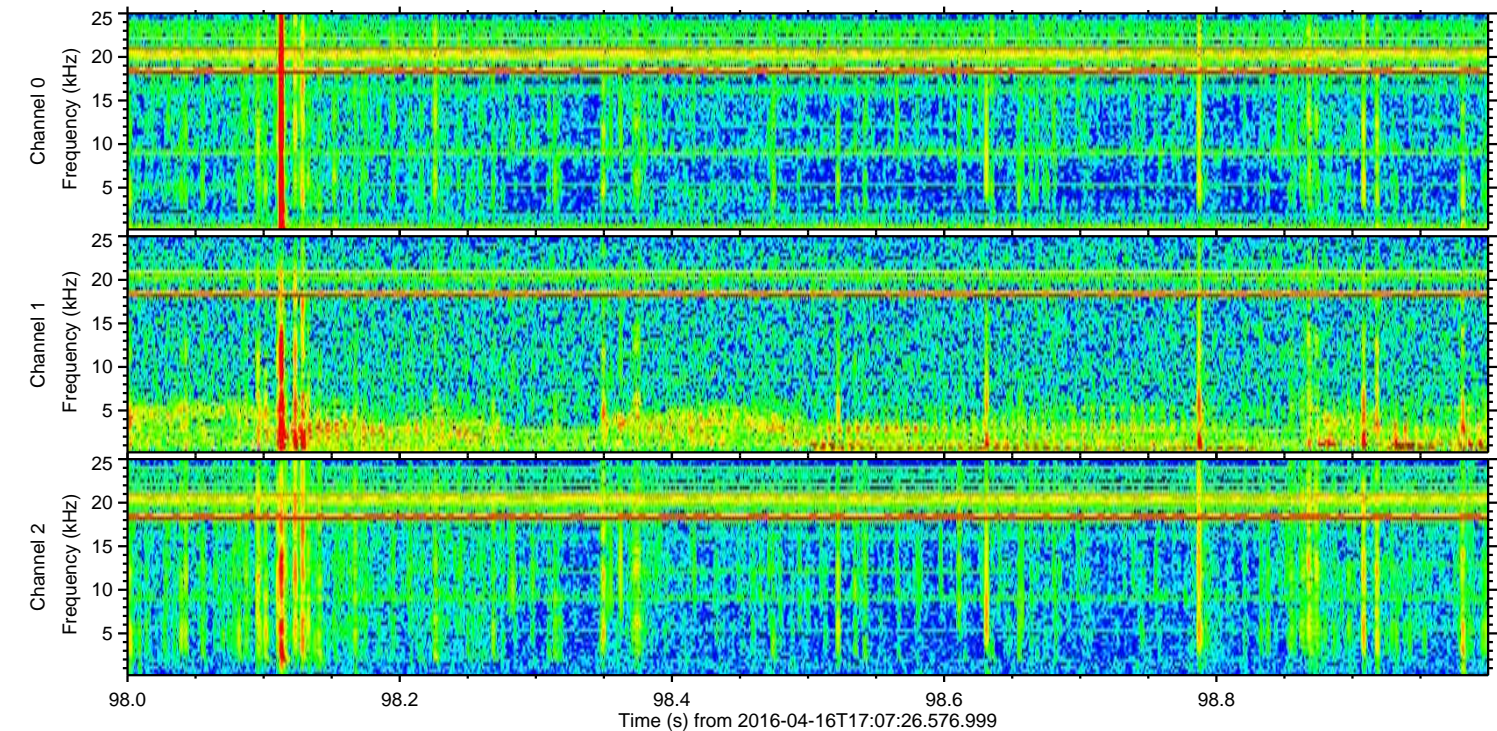
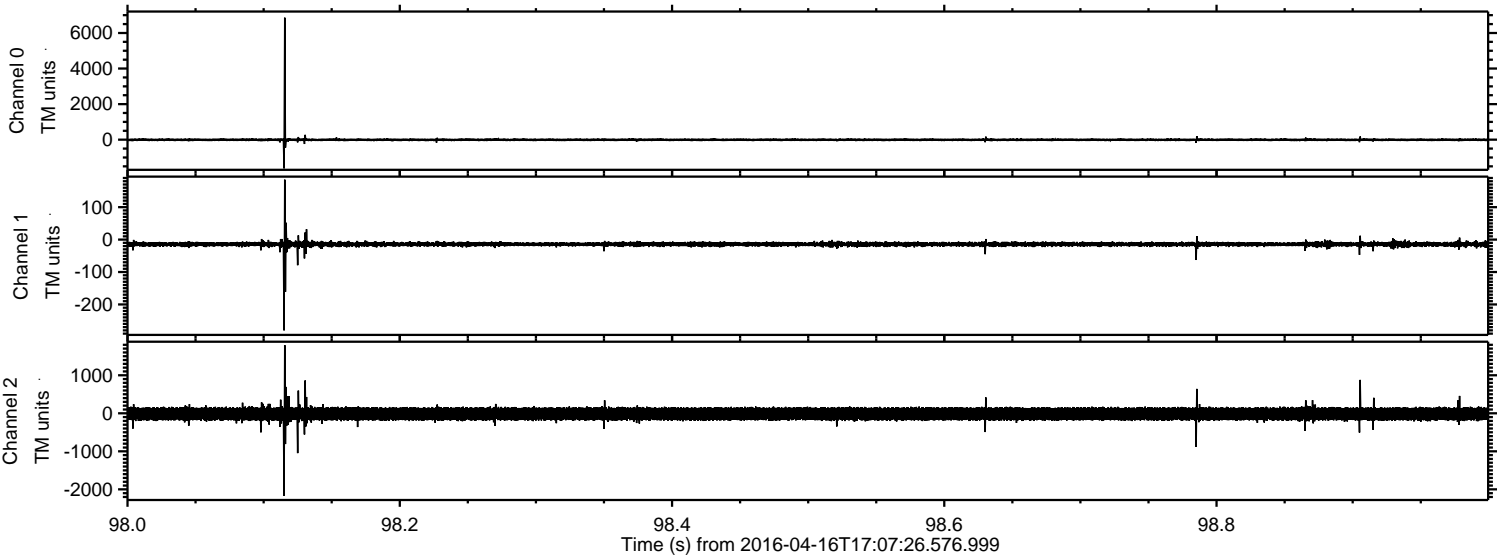



Processed Sun May 8 20:53:59 2016 by ELM ver.2012-10-06 from 001\_\_elm20160416\_170725\_\_dat00.bin

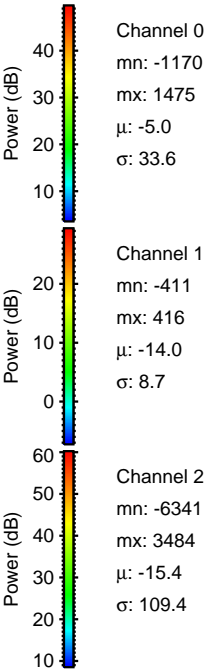
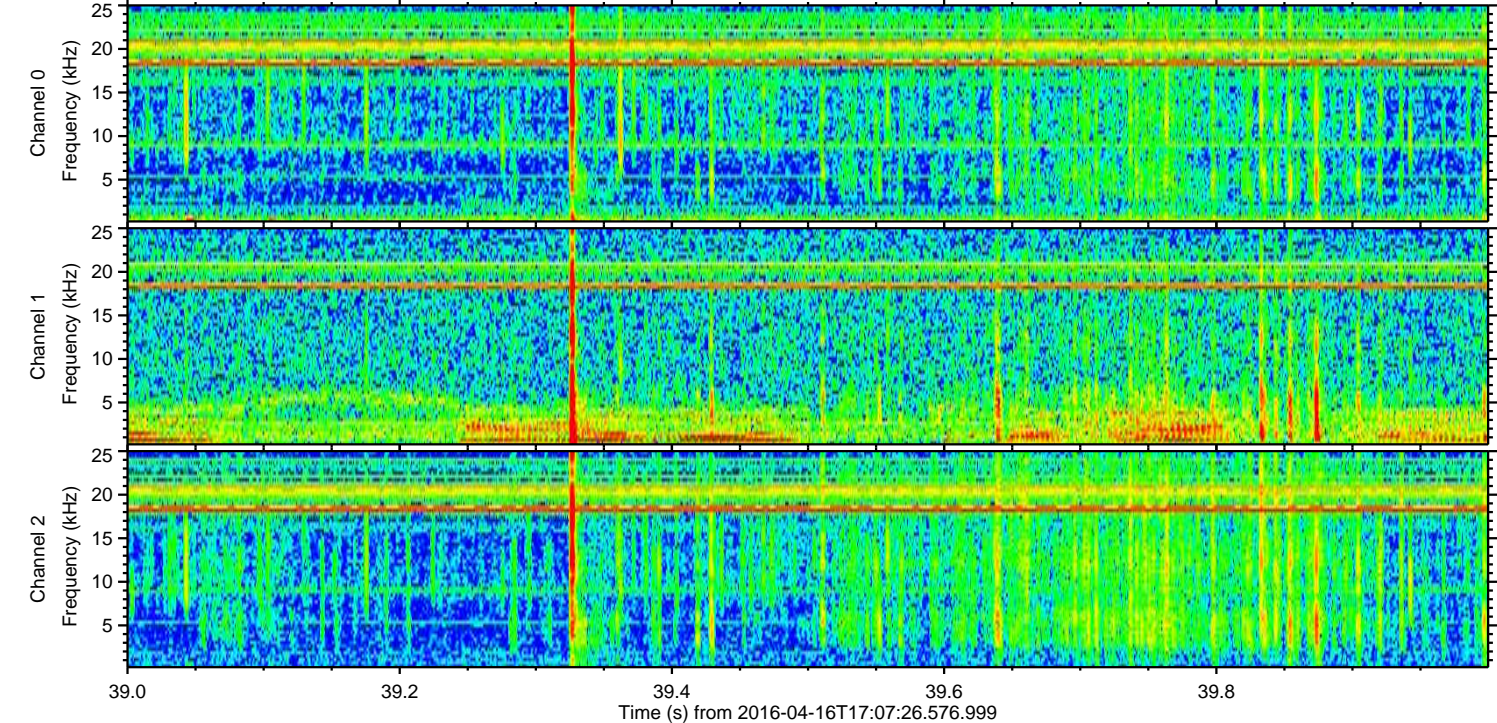
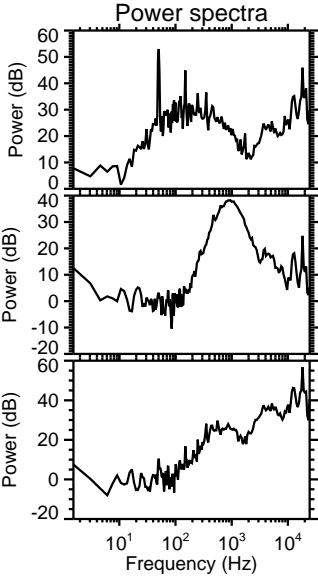
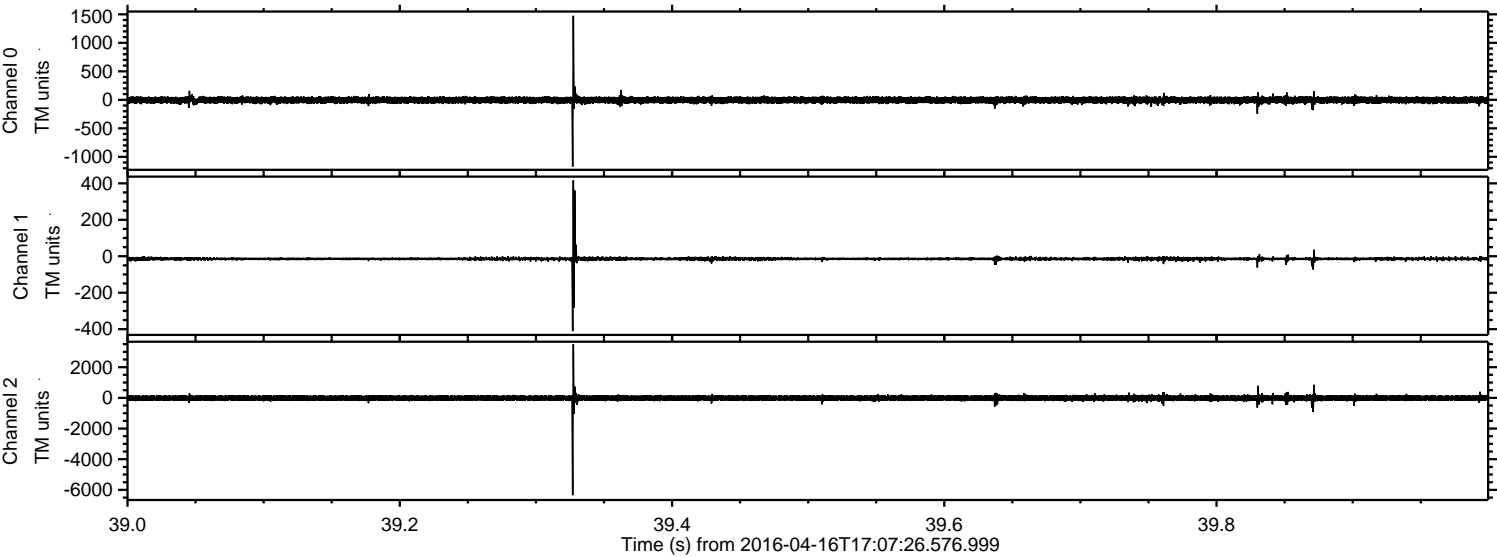



Processed Sun May 8 20:54:00 2016 by ELM ver.2012-10-06 from 001\_\_elm20160416\_170725\_\_dat00.bin

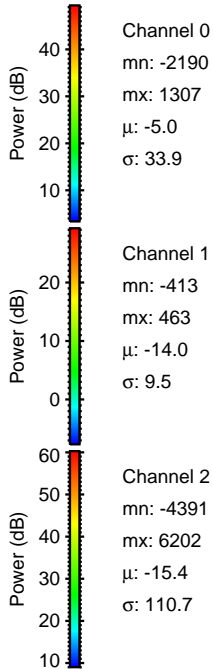
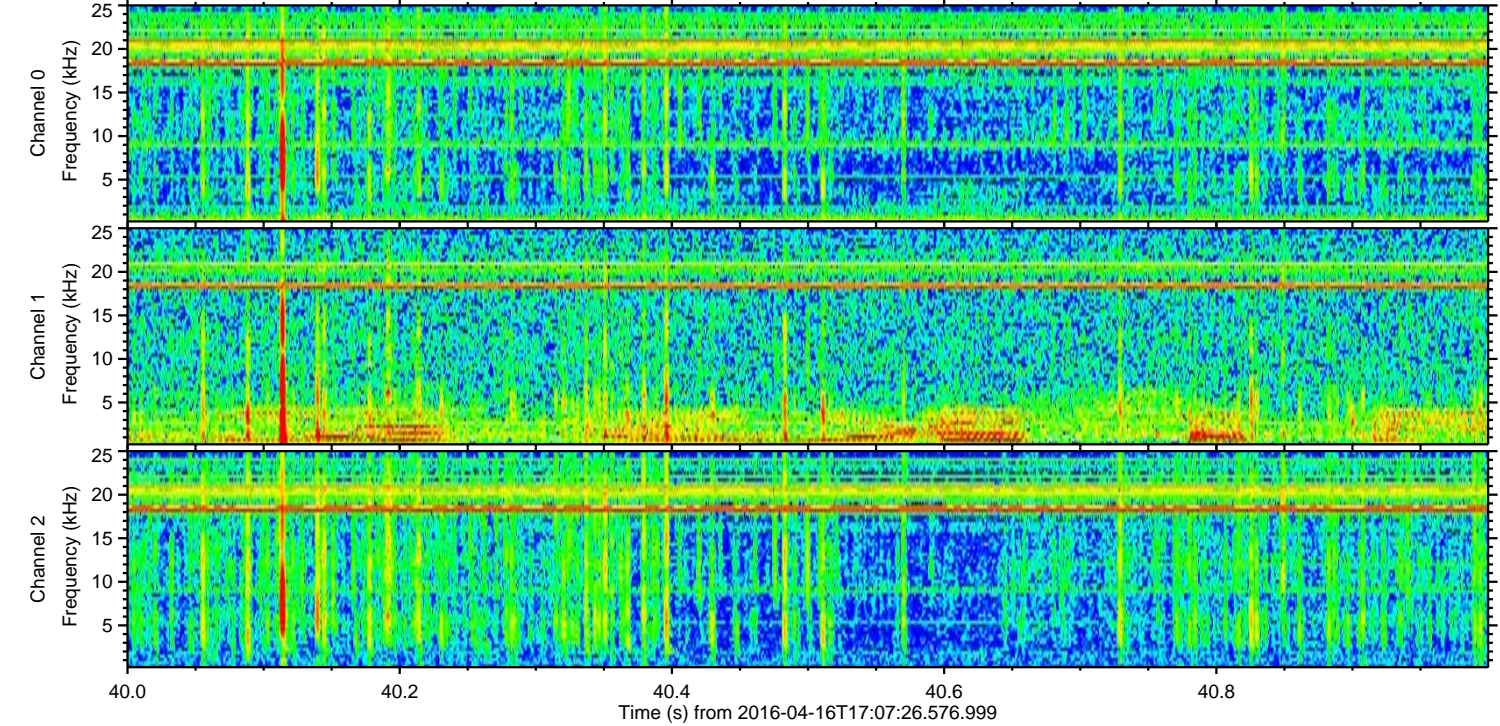
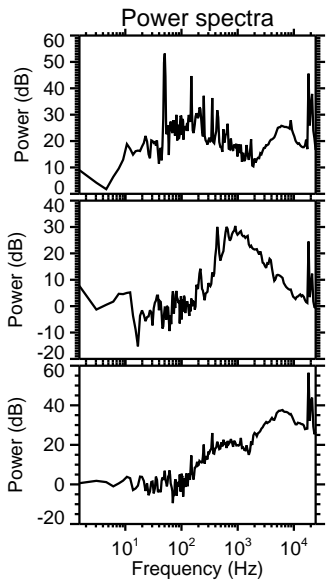
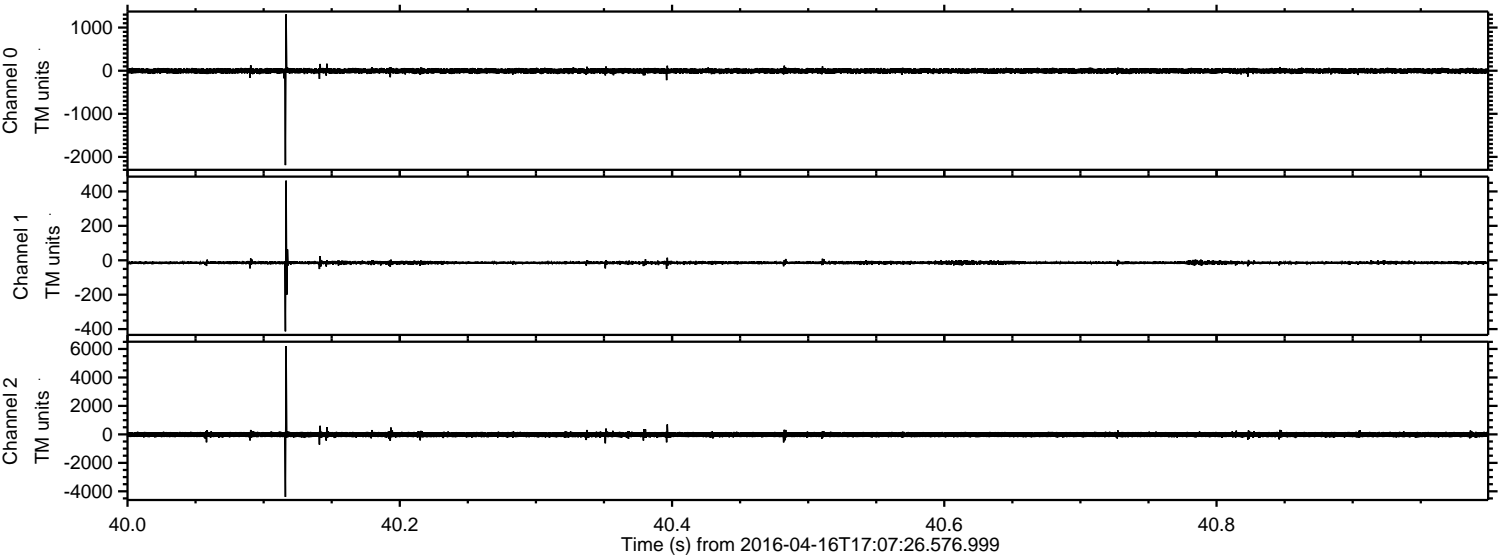

Channel 0  
mn: -2190  
mx: 1307  
 $\mu$ : -5.0  
 $\sigma$ : 33.9

Channel 1  
mn: -413  
mx: 463  
 $\mu$ : -14.0  
 $\sigma$ : 9.5

Channel 2  
mn: -4391  
mx: 6202  
 $\mu$ : -15.4  
 $\sigma$ : 110.7



Processed Sun May 8 20:54:01 2016 by ELM ver.2012-10-06 from 001\_\_elm20160416\_170725\_\_dat00.bin

