

ELMAVAN 3D WAVEFORMS (Measured data sampled at 50 kHz) 51000 packets of 144 samples from 2016-04-16T09:52:07.152.000.

Processed Sun May 8 19:24:45 2016 by ELM ver.2012-10-06 from 001__elm20160416_095206__dat00.bin

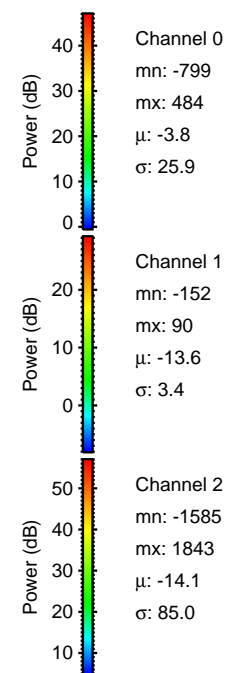

Processed Sun May 8 19:24:56 2016 by ELM ver.2012-10-06 from 001__elm20160416_095206__dat00.bin

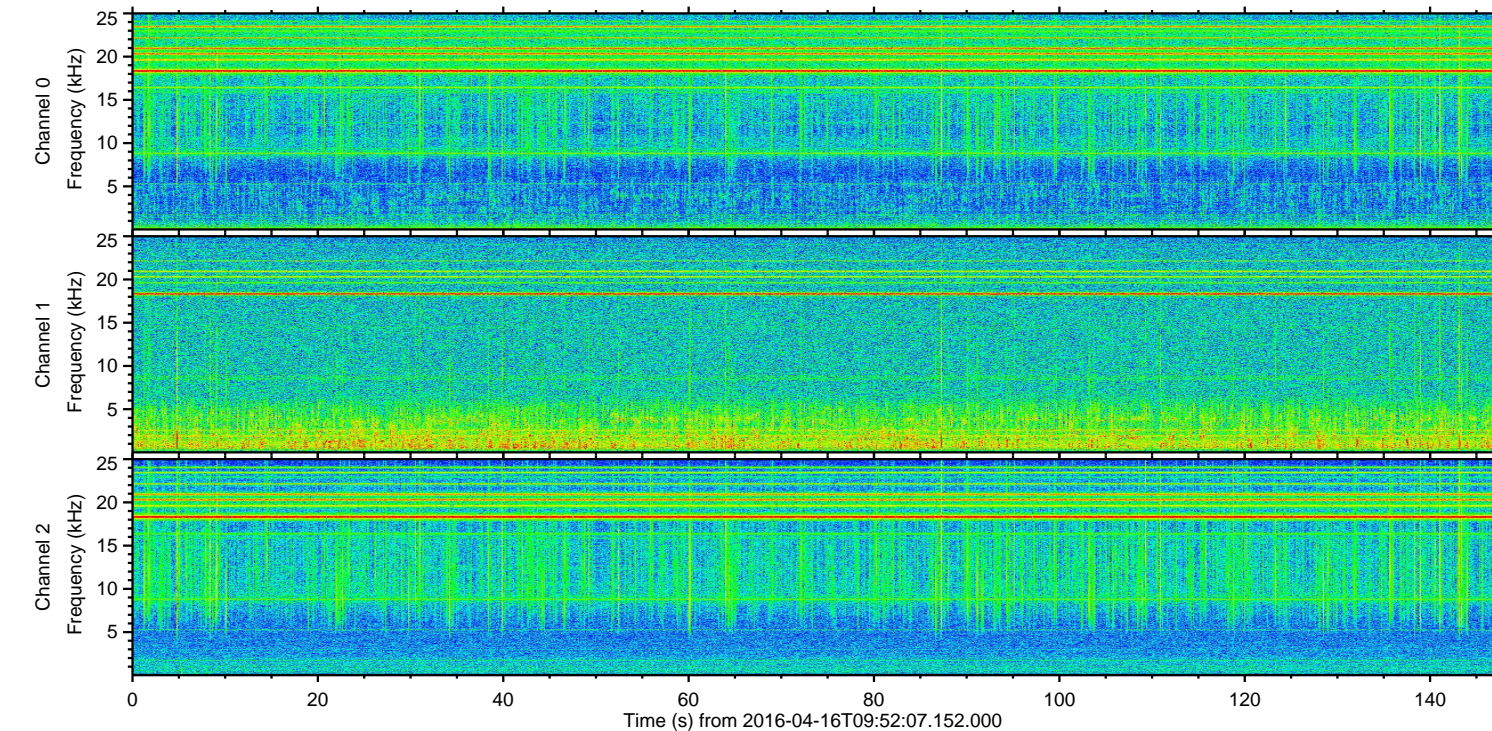
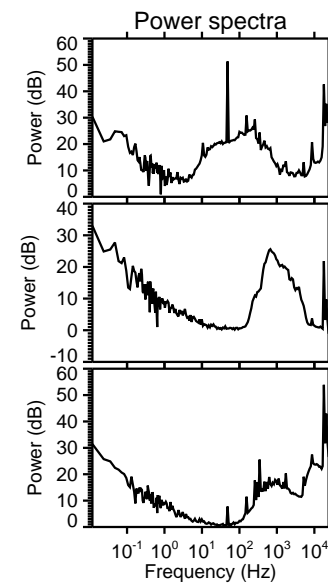
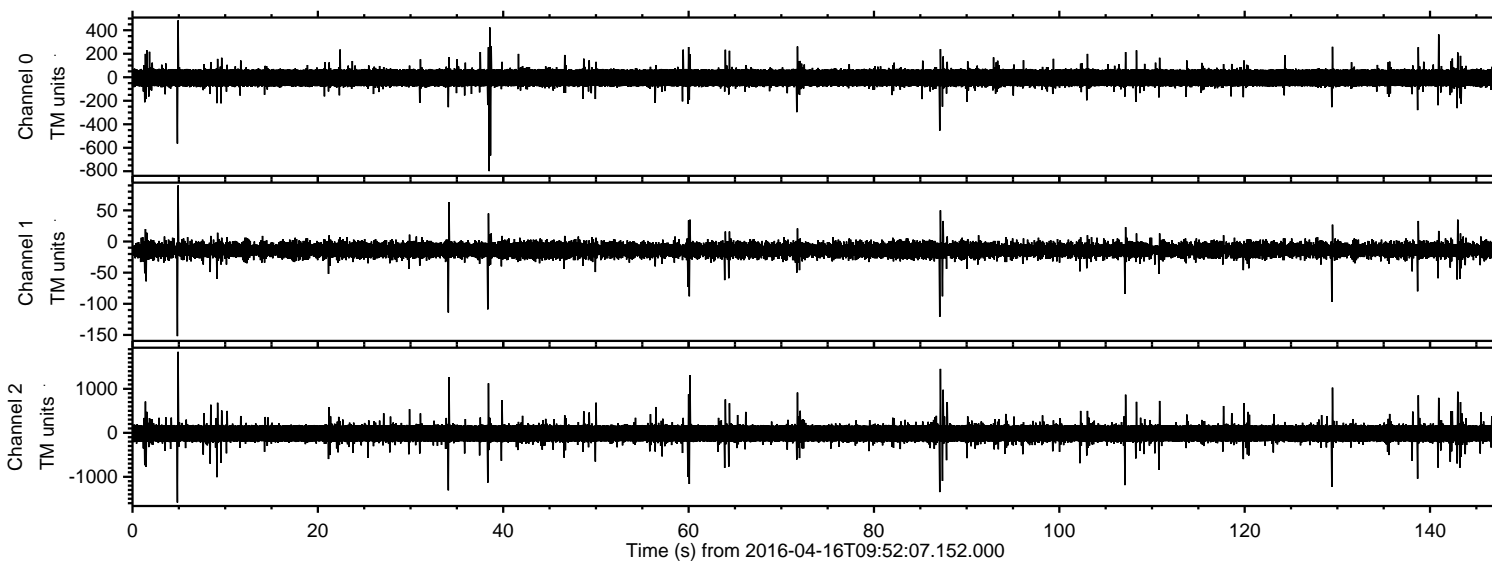
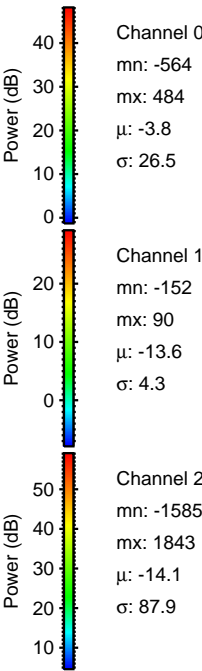
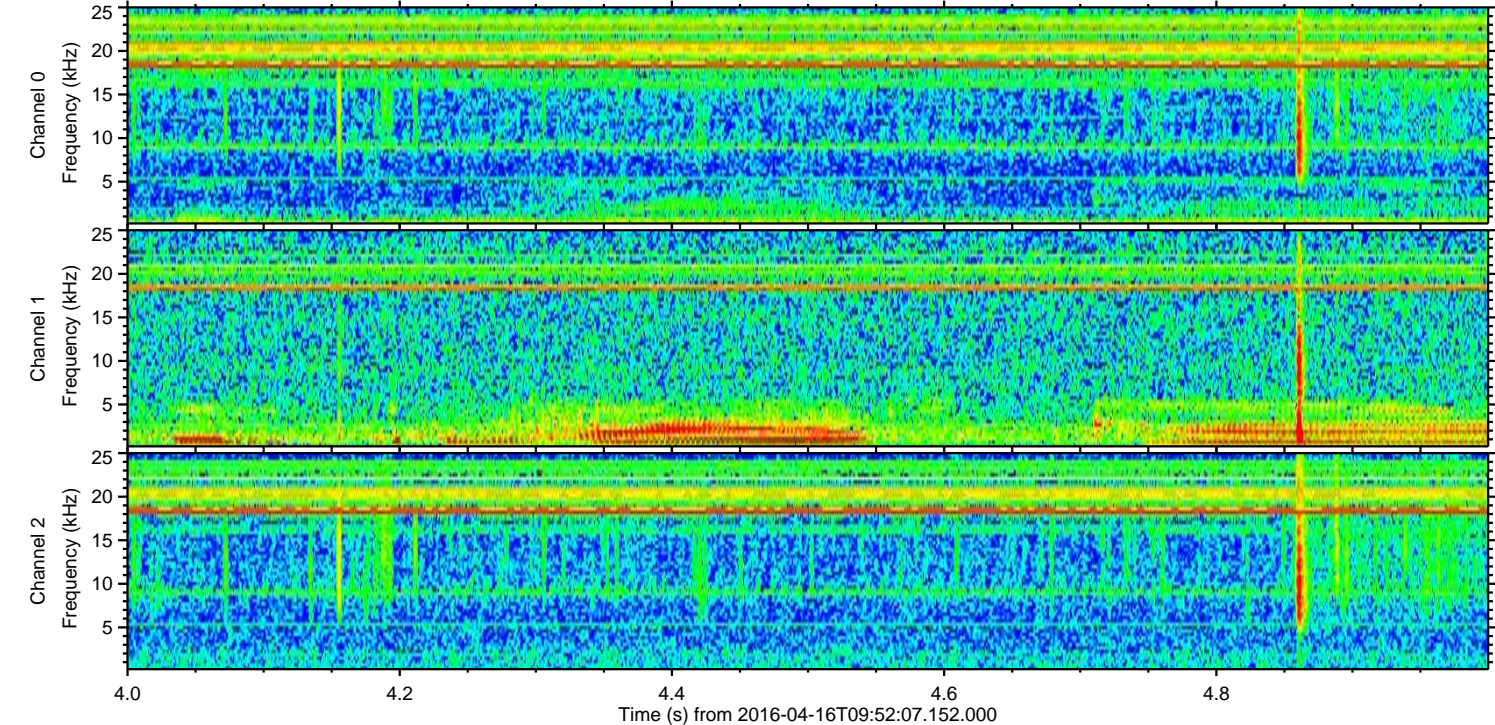
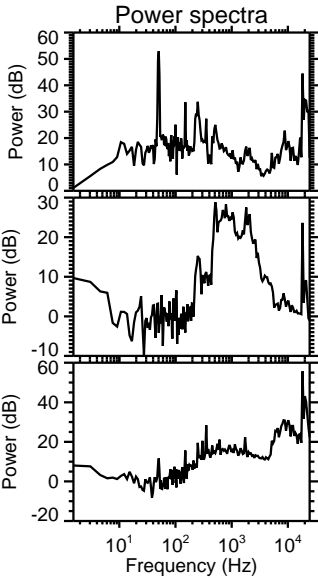
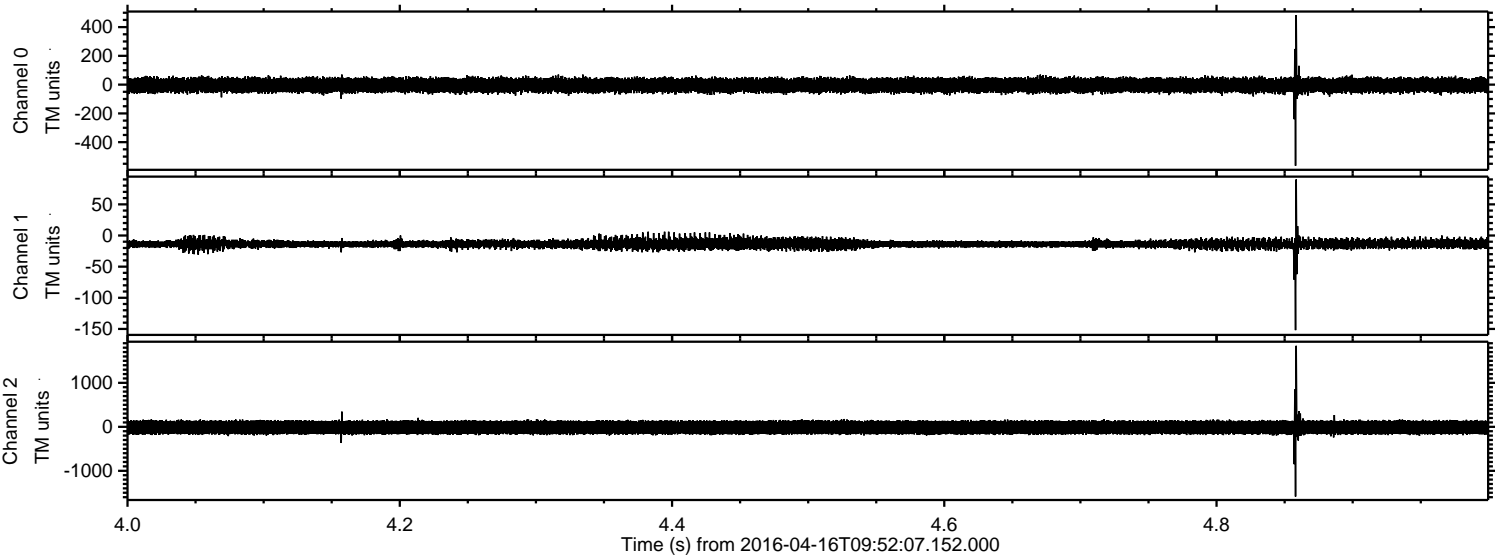

Processed Sun May 8 19:24:57 2016 by ELM ver.2012-10-06 from 001__elm20160416_095206__dat00.bin

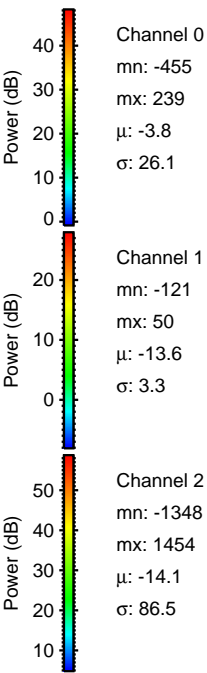
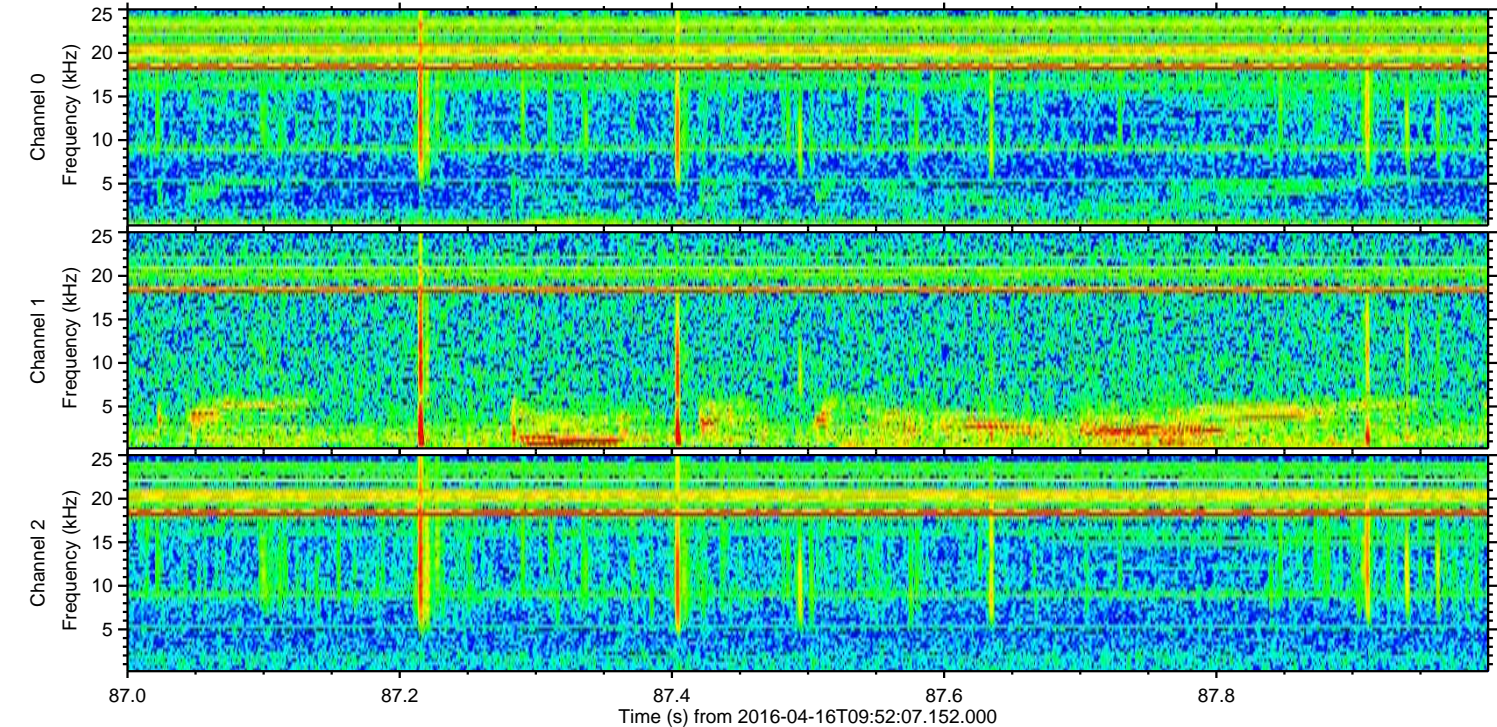
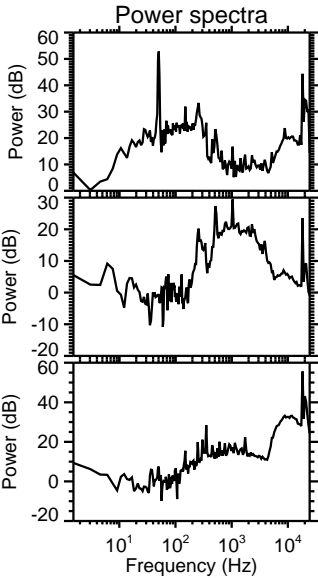
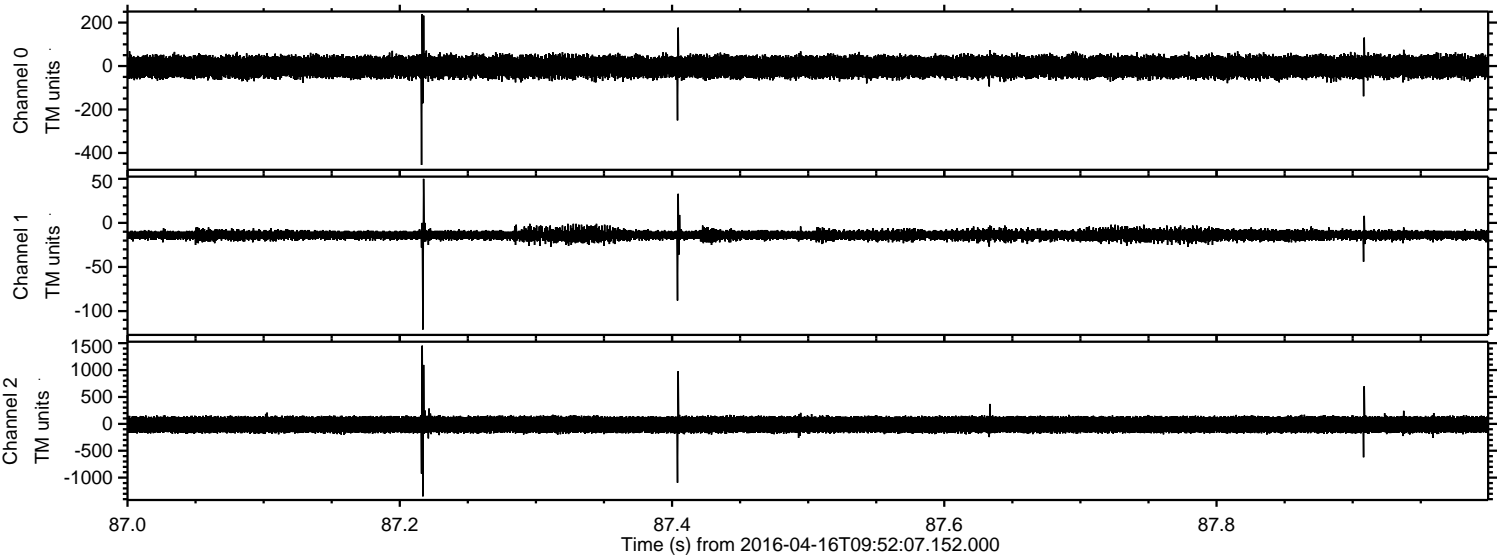

Processed Sun May 8 19:24:58 2016 by ELM ver.2012-10-06 from 001__elm20160416_095206__dat00.bin

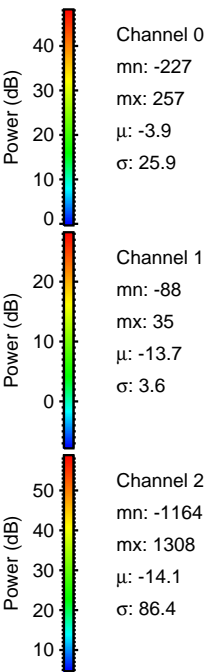
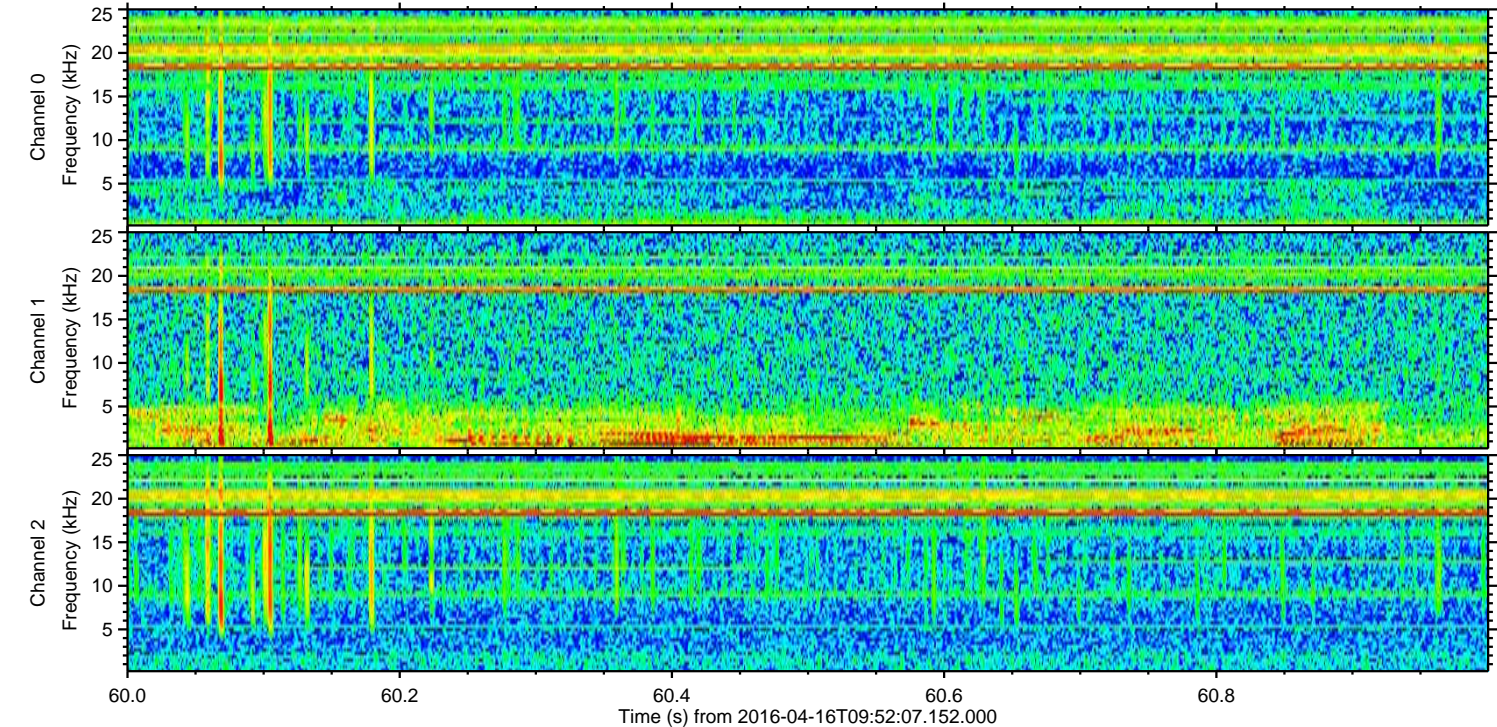
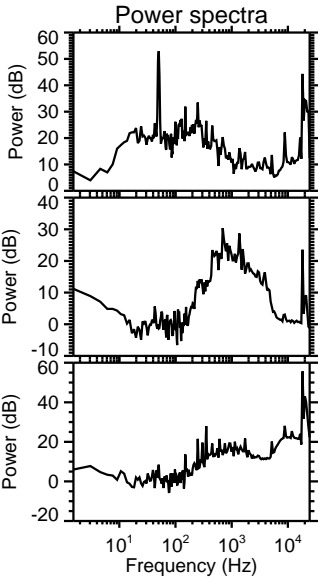
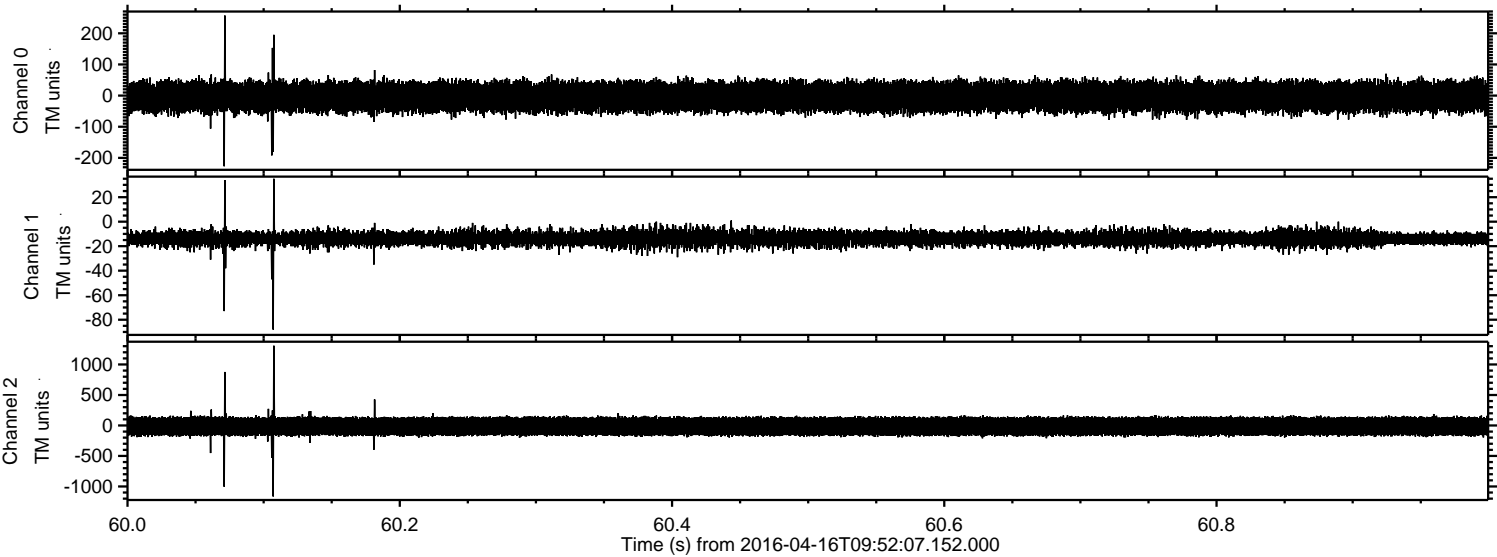

Processed Sun May 8 19:24:59 2016 by ELM ver.2012-10-06 from 001__elm20160416_095206__dat00.bin

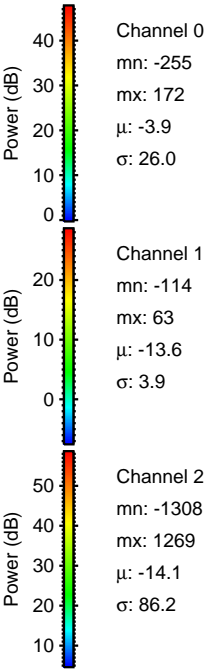
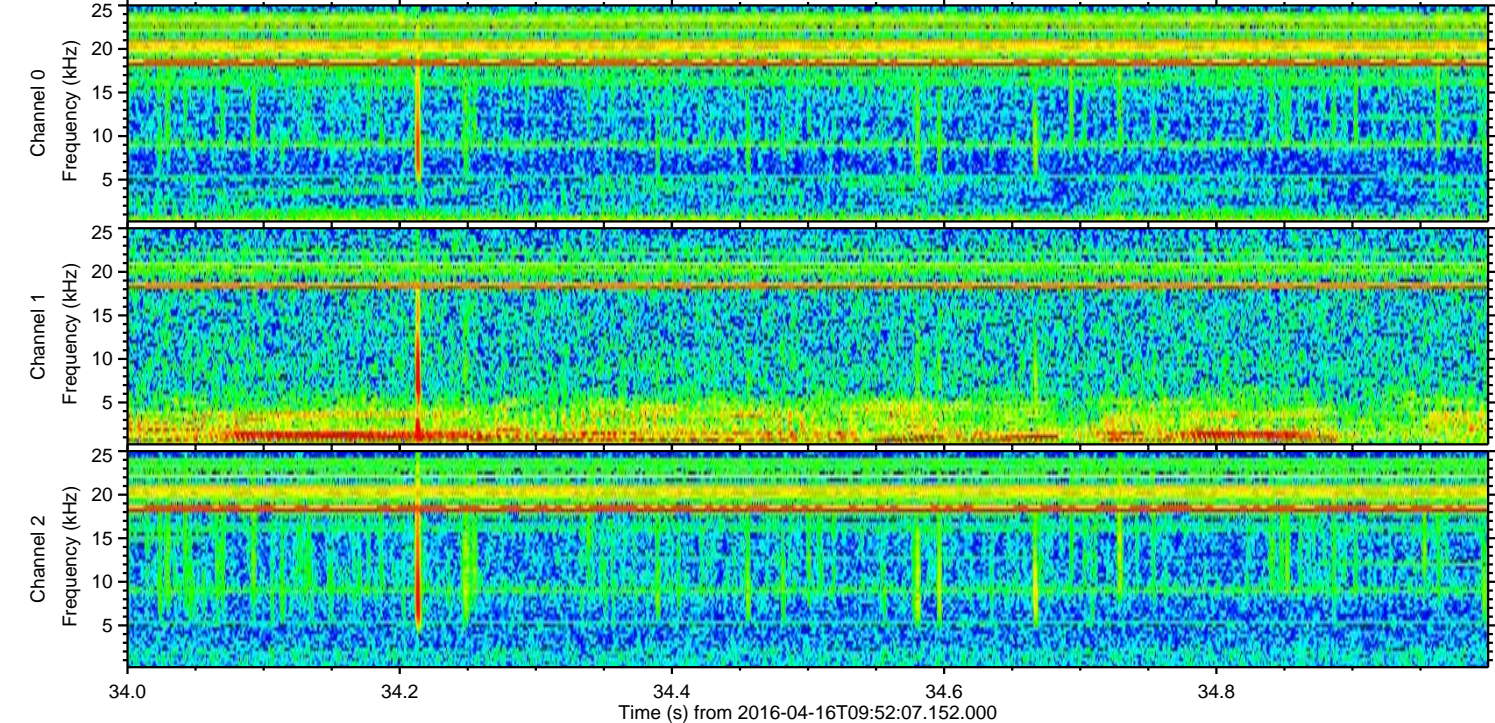
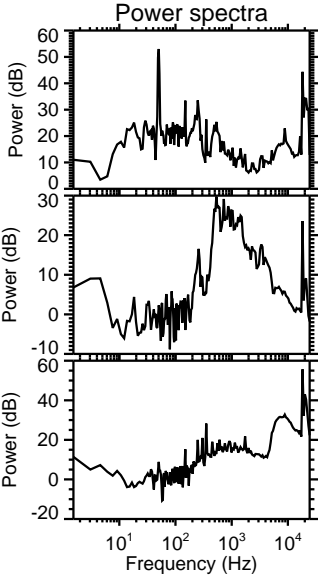
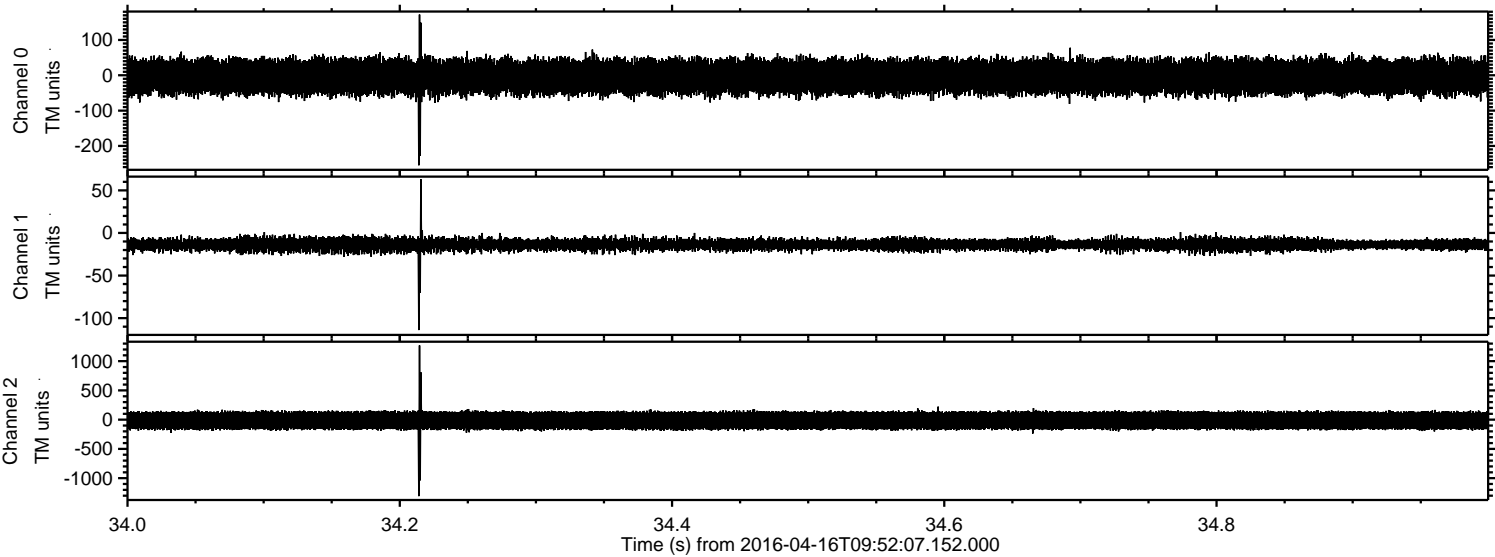

ELMAVAN 3D WAVEFORMS (Measured data sampled at 50 kHz) 51000 packets of 144 samples from 2016-04-16T09:52:07.152.000. Part 130/147

Processed Sun May 8 19:25:00 2016 by ELM ver.2012-10-06 from 001__elm20160416_095206__dat00.bin

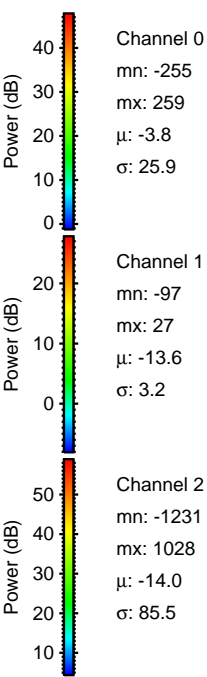
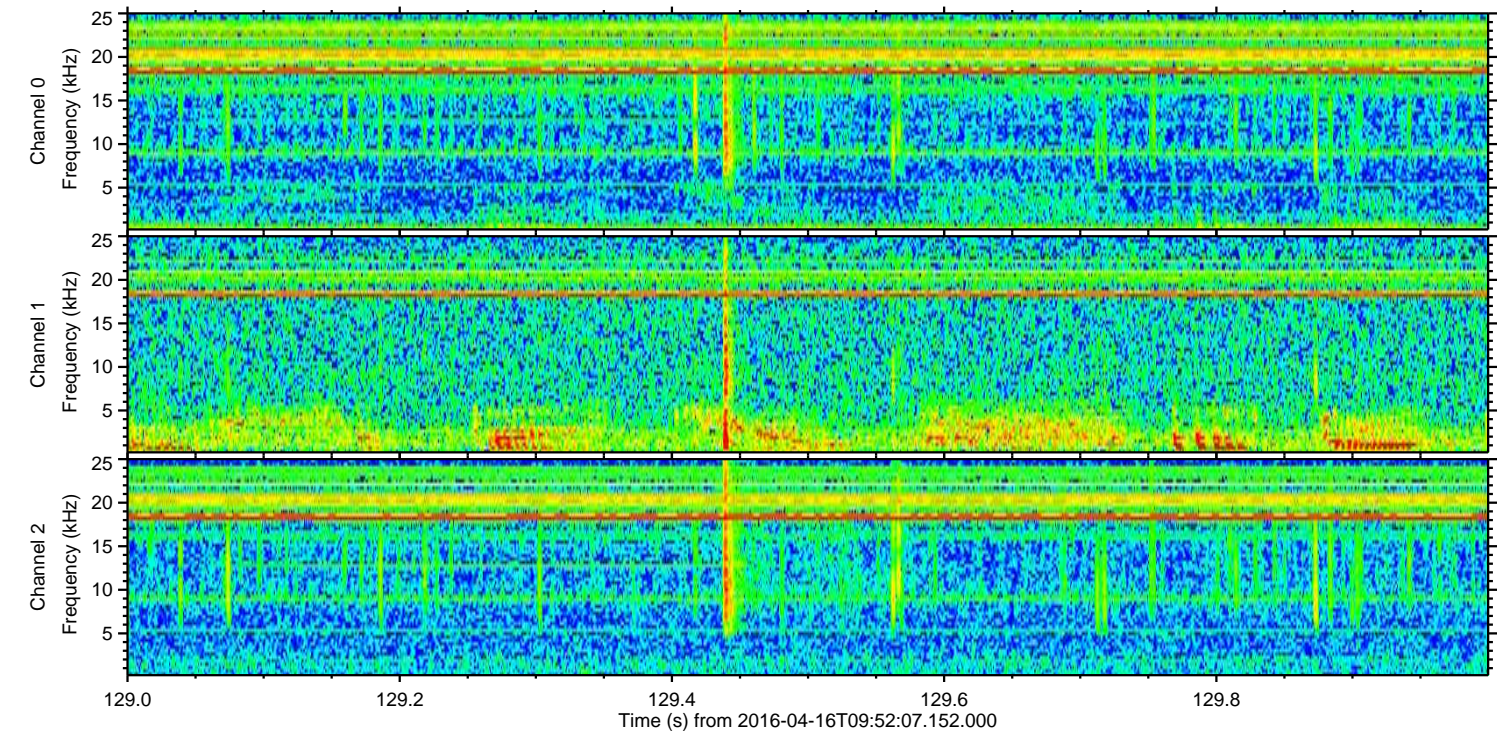
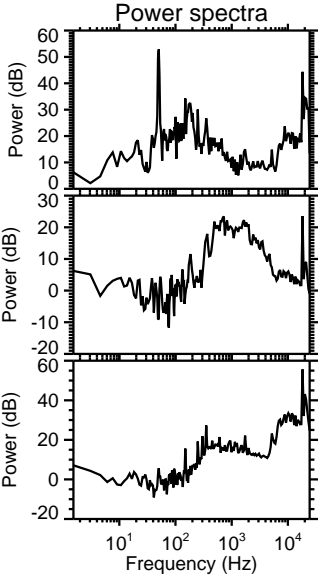
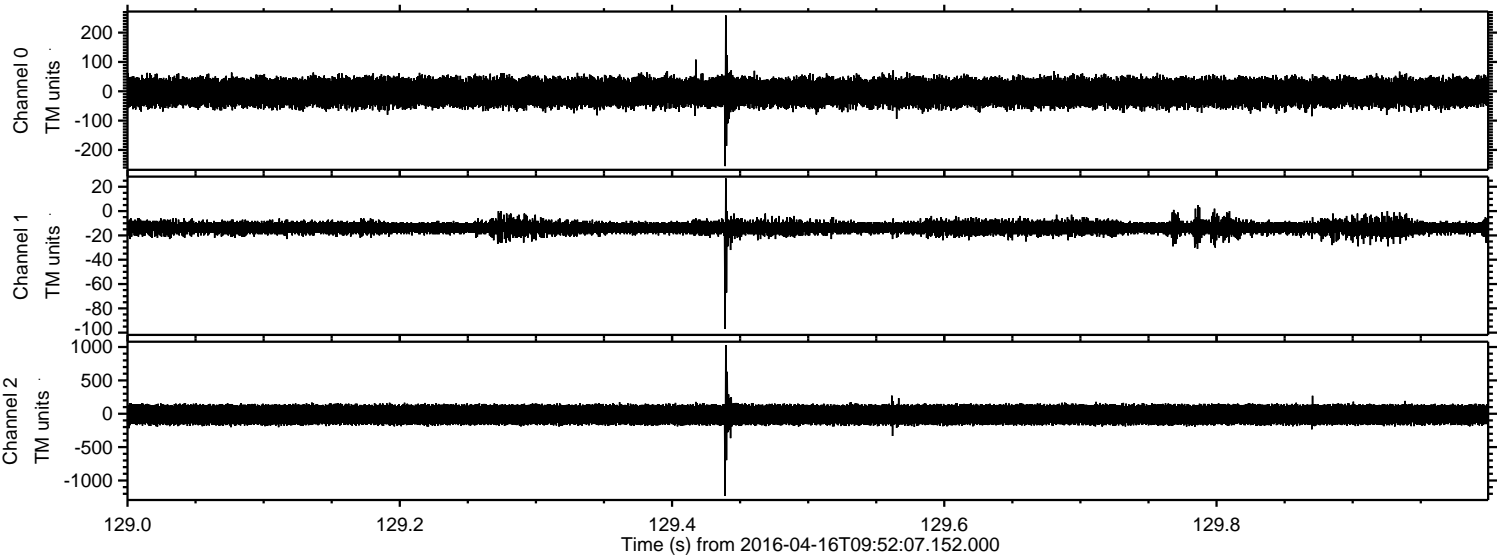

ELMAVAN 3D WAVEFORMS (Measured data sampled at 50 kHz) 51000 packets of 144 samples from 2016-04-16T09:52:07.152.000. Part 108/147

Processed Sun May 8 19:25:01 2016 by ELM ver.2012-10-06 from 001__elm20160416_095206__dat00.bin

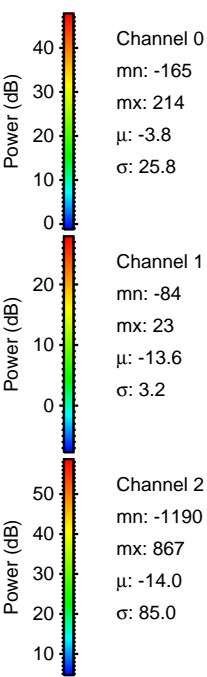
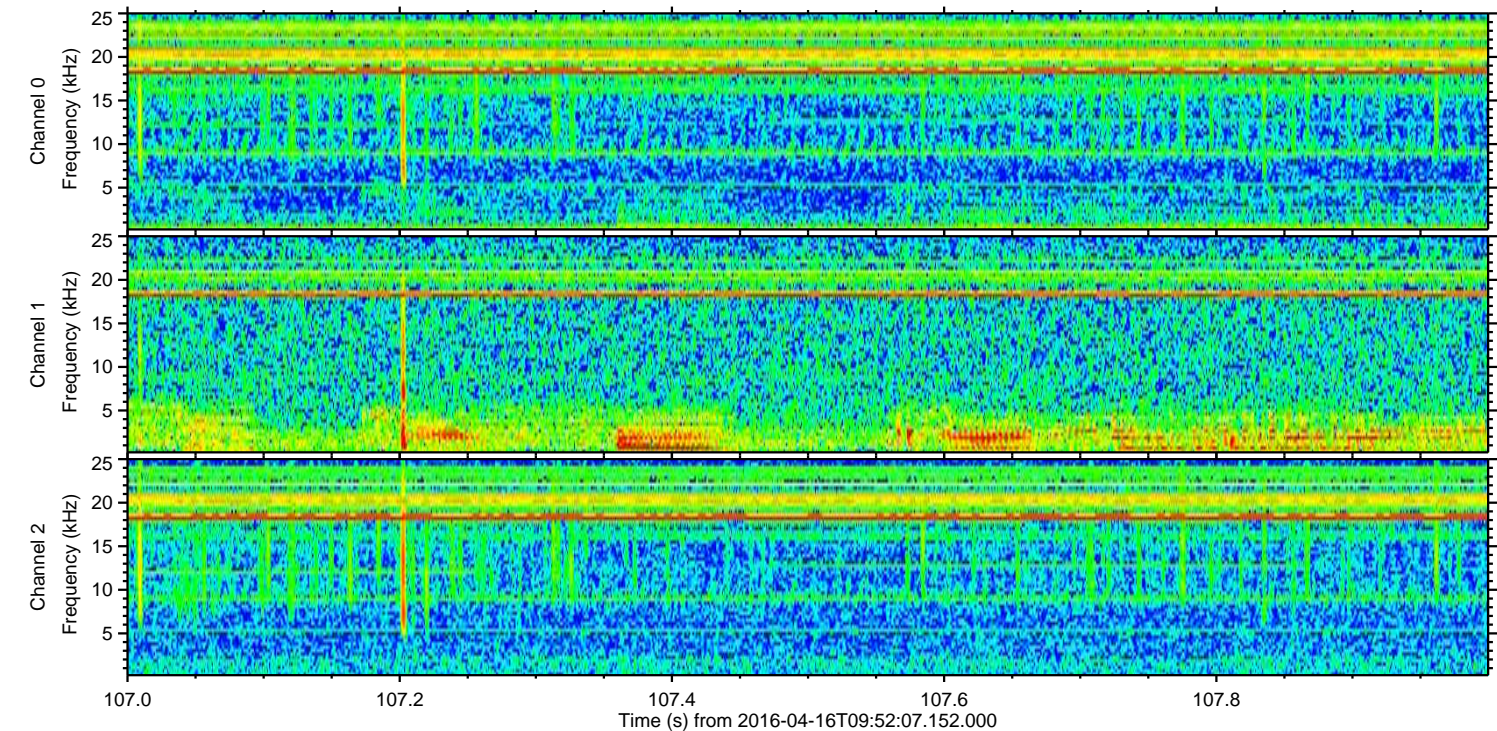
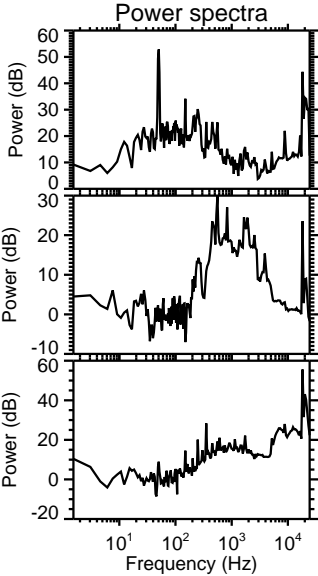
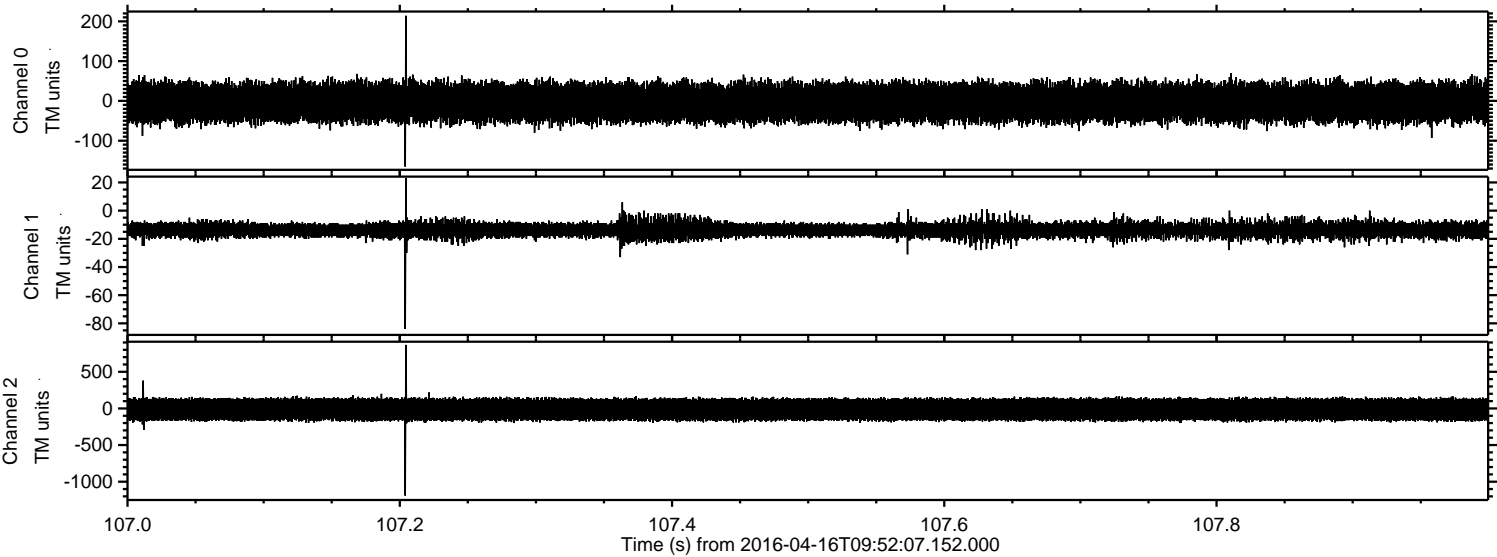

Processed Sun May 8 19:25:02 2016 by ELM ver.2012-10-06 from 001__elm20160416_095206__dat00.bin

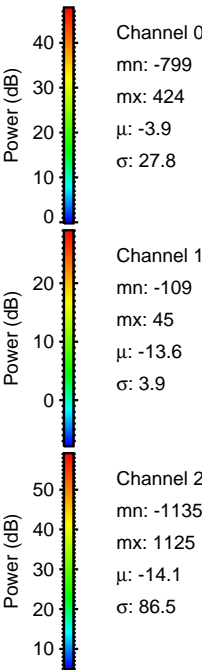
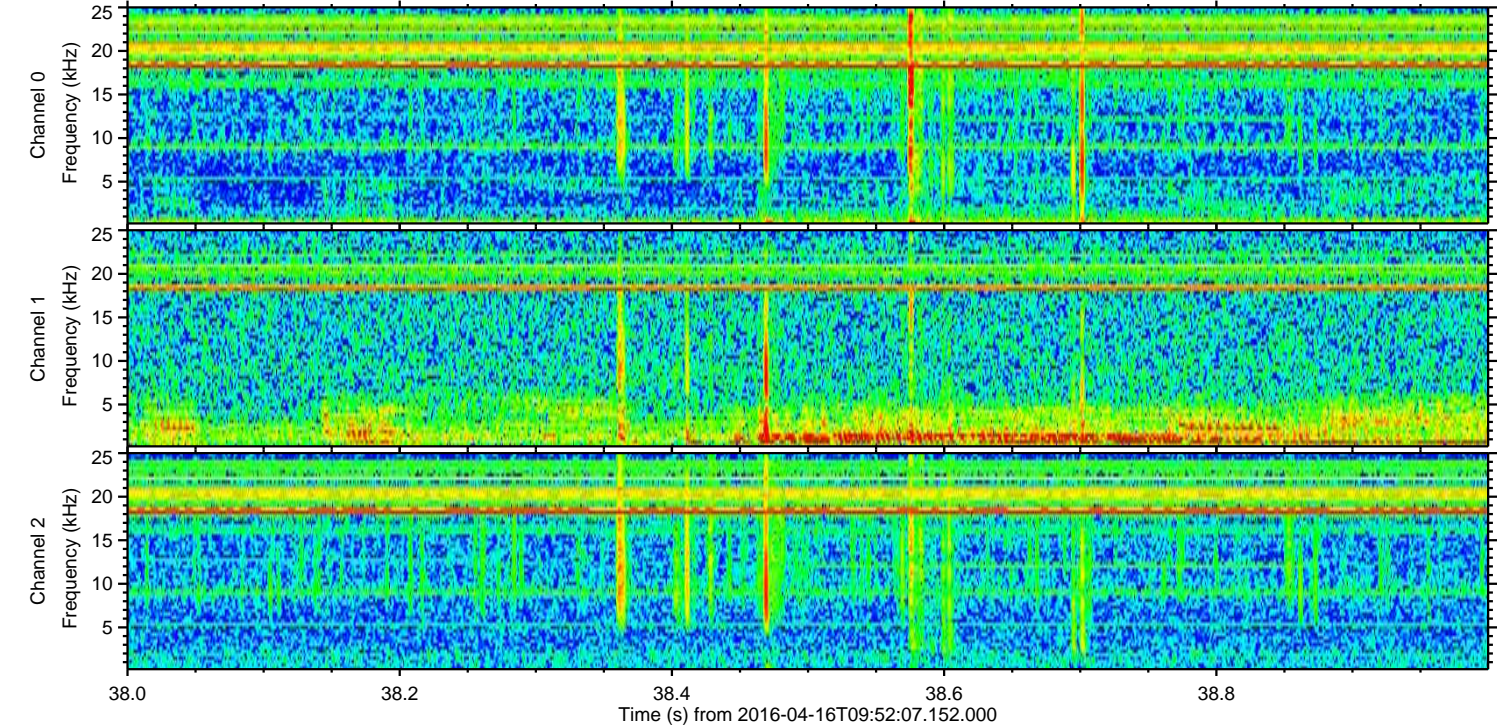
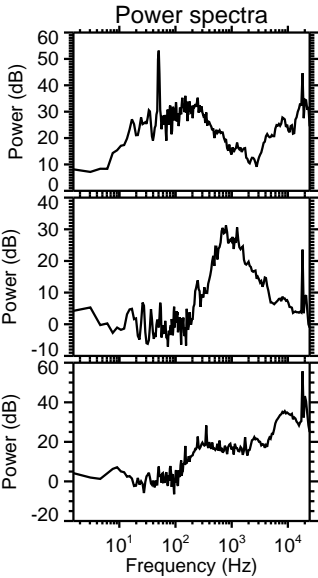
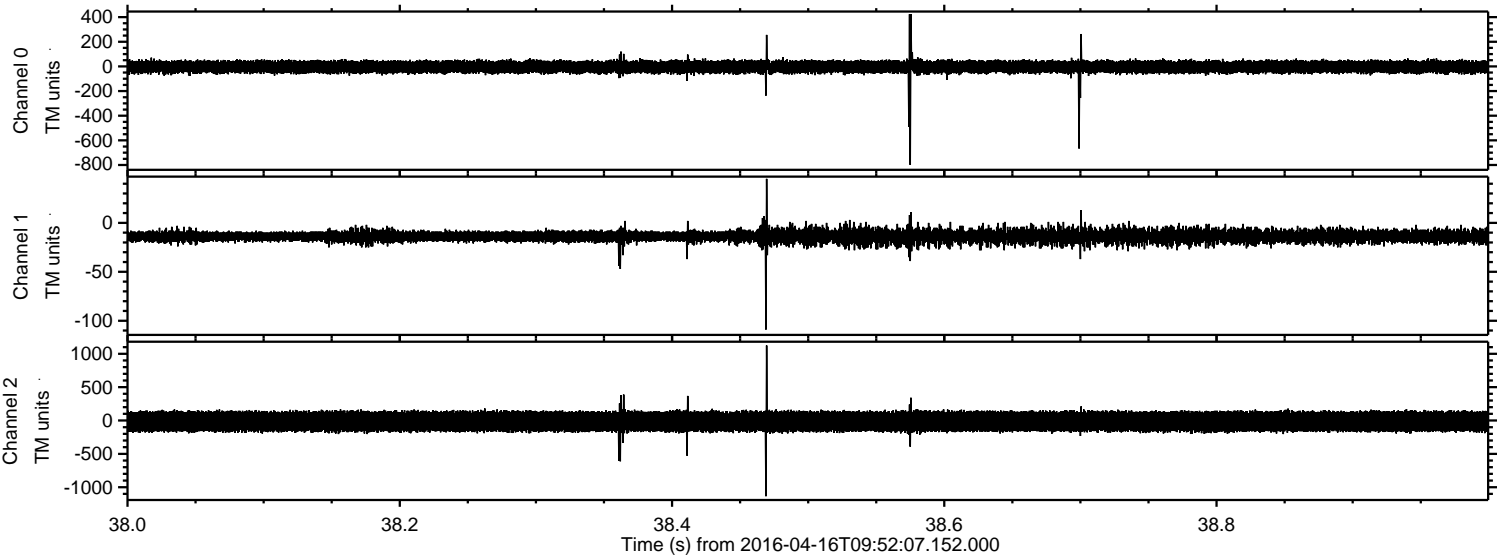

ELMAVAN 3D WAVEFORMS (Measured data sampled at 50 kHz) 51000 packets of 144 samples from 2016-04-16T09:52:07.152.000. Part 139/147

Processed Sun May 8 19:25:03 2016 by ELM ver.2012-10-06 from 001__elm20160416_095206__dat00.bin

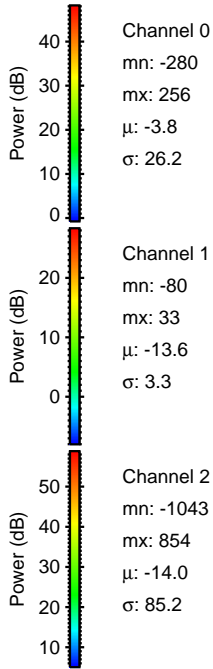
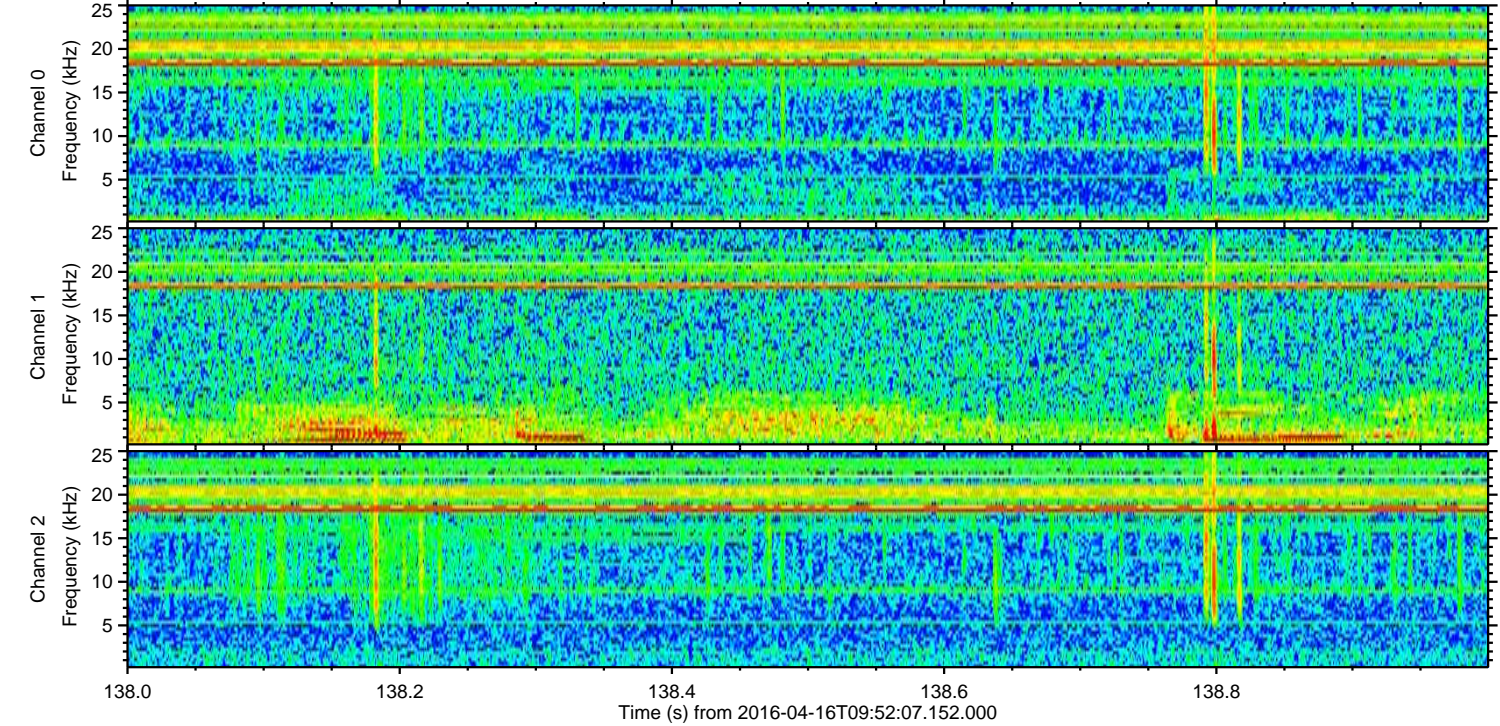
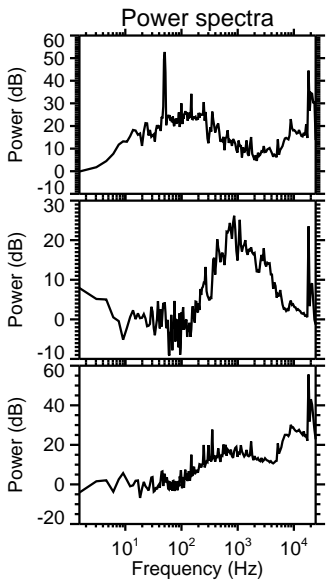
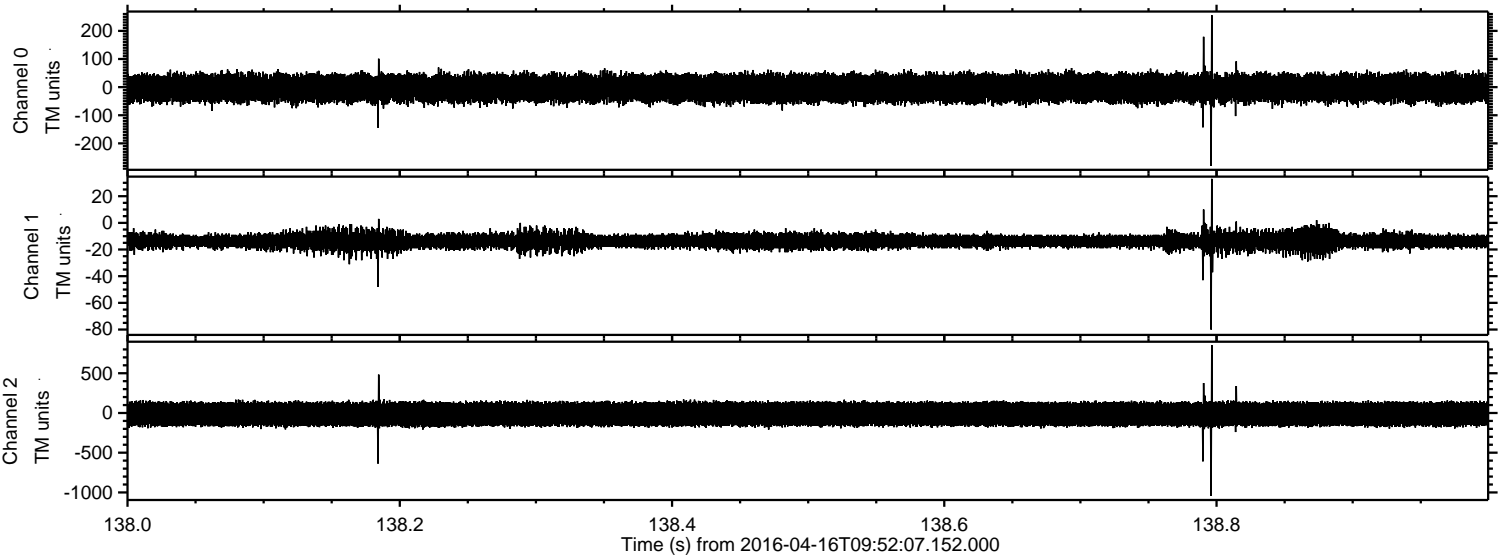

Processed Sun May 8 19:25:04 2016 by ELM ver.2012-10-06 from 001__elm20160416_095206__dat00.bin

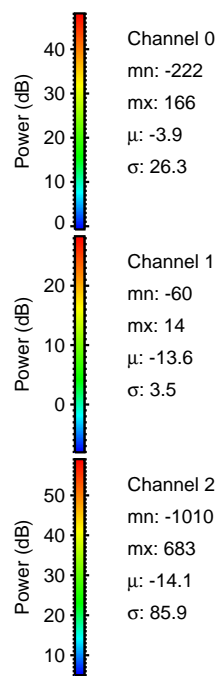
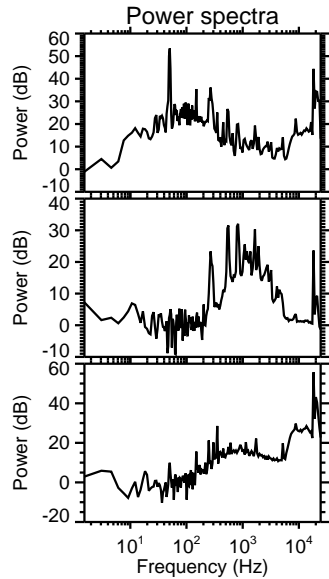
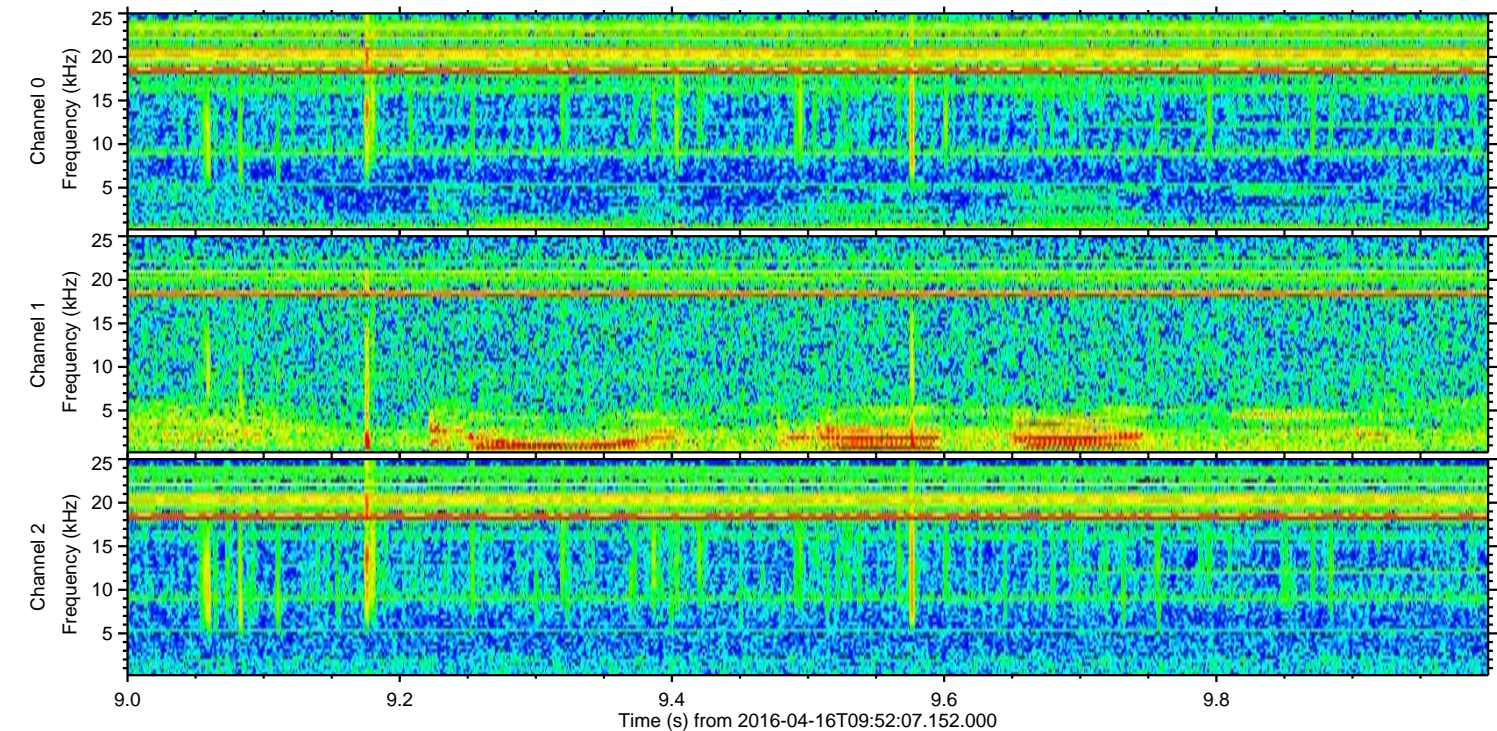
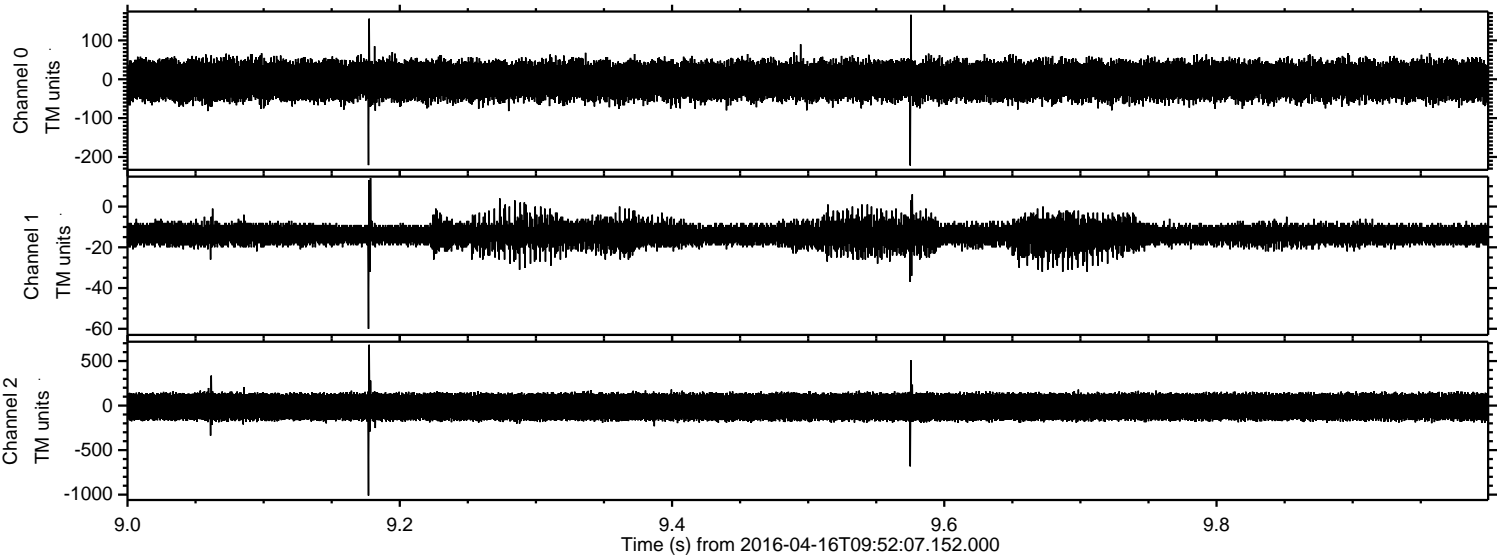

Channel 0
mn: -222
mx: 166
 μ : -3.9
 σ : 26.3

Channel 1
mn: -60
mx: 14
 μ : -13.6
 σ : 3.5

Channel 2
mn: -1010
mx: 683
 μ : -14.1
 σ : 85.9

Processed Sun May 8 19:25:05 2016 by ELM ver.2012-10-06 from 001__elm20160416_095206__dat00.bin

