

# ELMAVAN 3D WAVEFORMS (Measured data sampled at 50 kHz) 51000 packets of 144 samples from 2016-04-16T09:42:06.703.999.

Processed Sun May 8 19:22:45 2016 by ELM ver.2012-10-06 from 001\_\_elm20160416\_094205\_\_dat00.bin

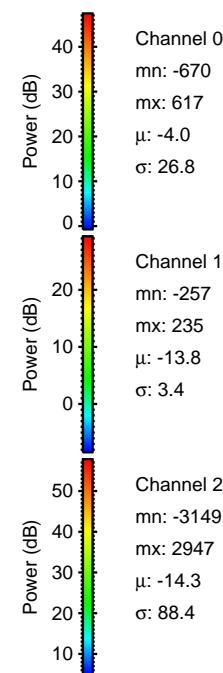

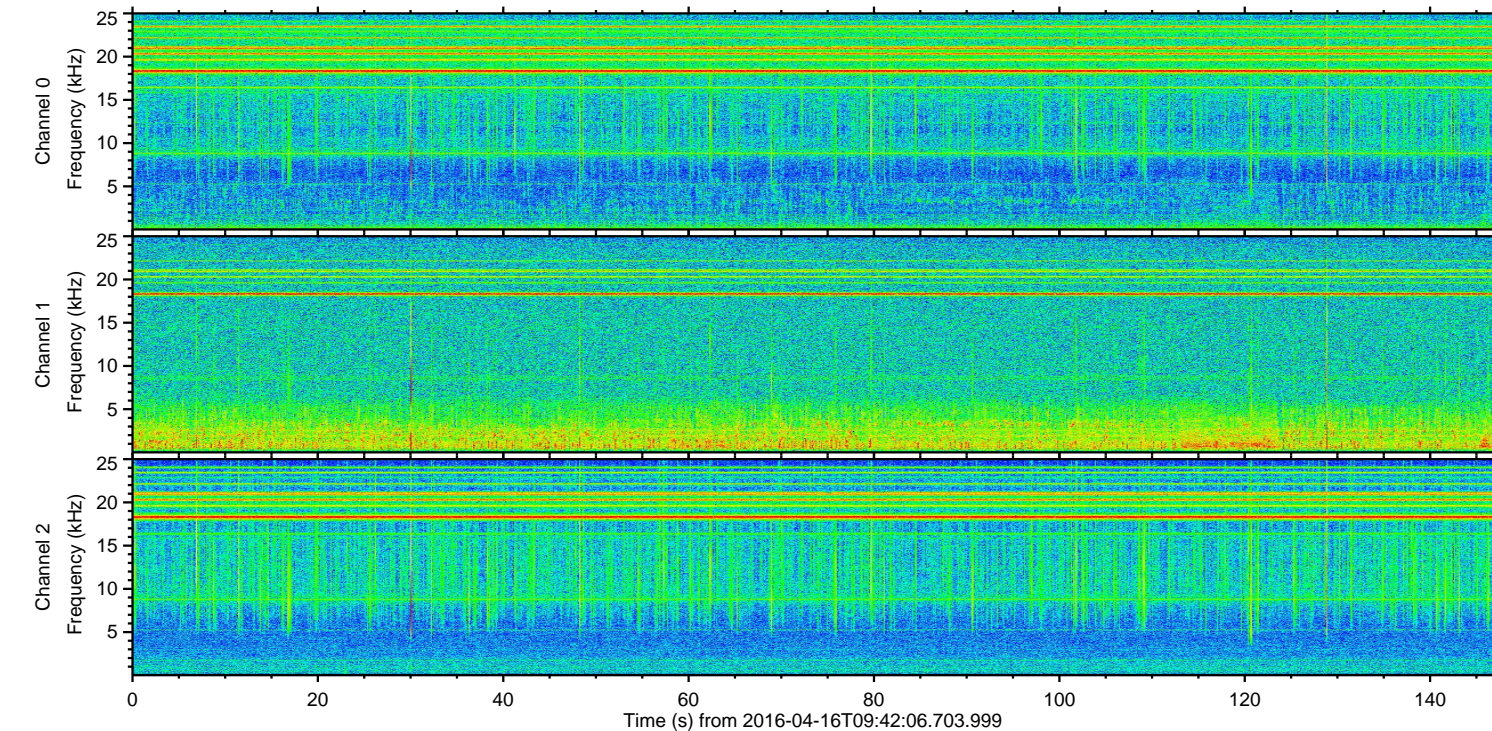
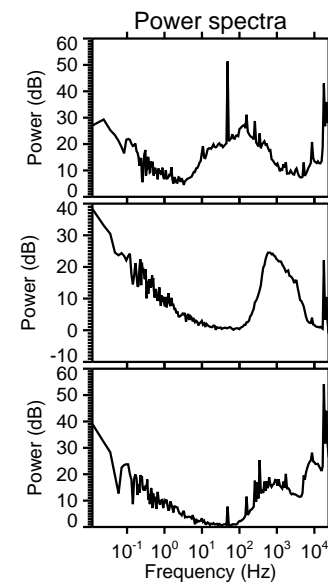
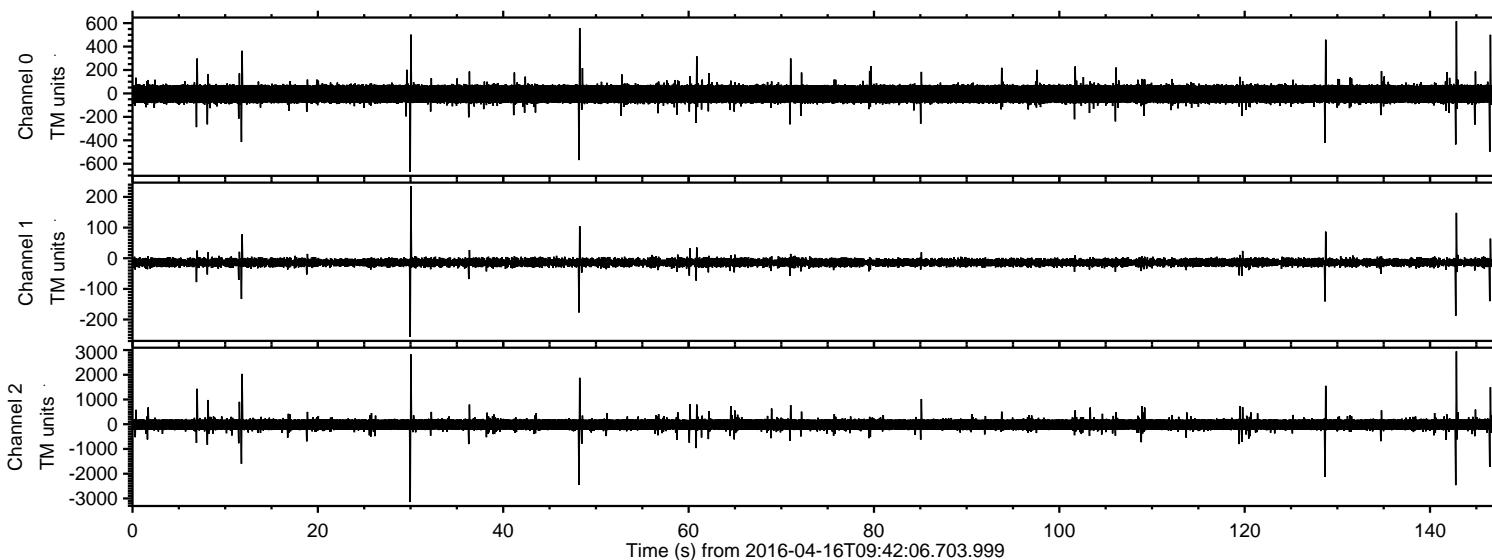

Processed Sun May 8 19:22:56 2016 by ELM ver.2012-10-06 from 001\_\_elm20160416\_094205\_\_dat00.bin

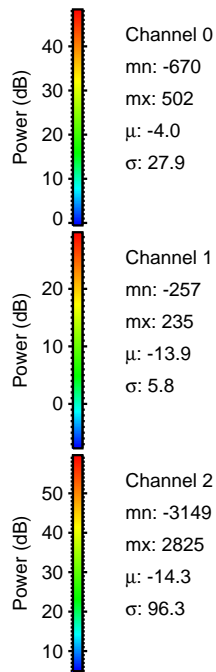
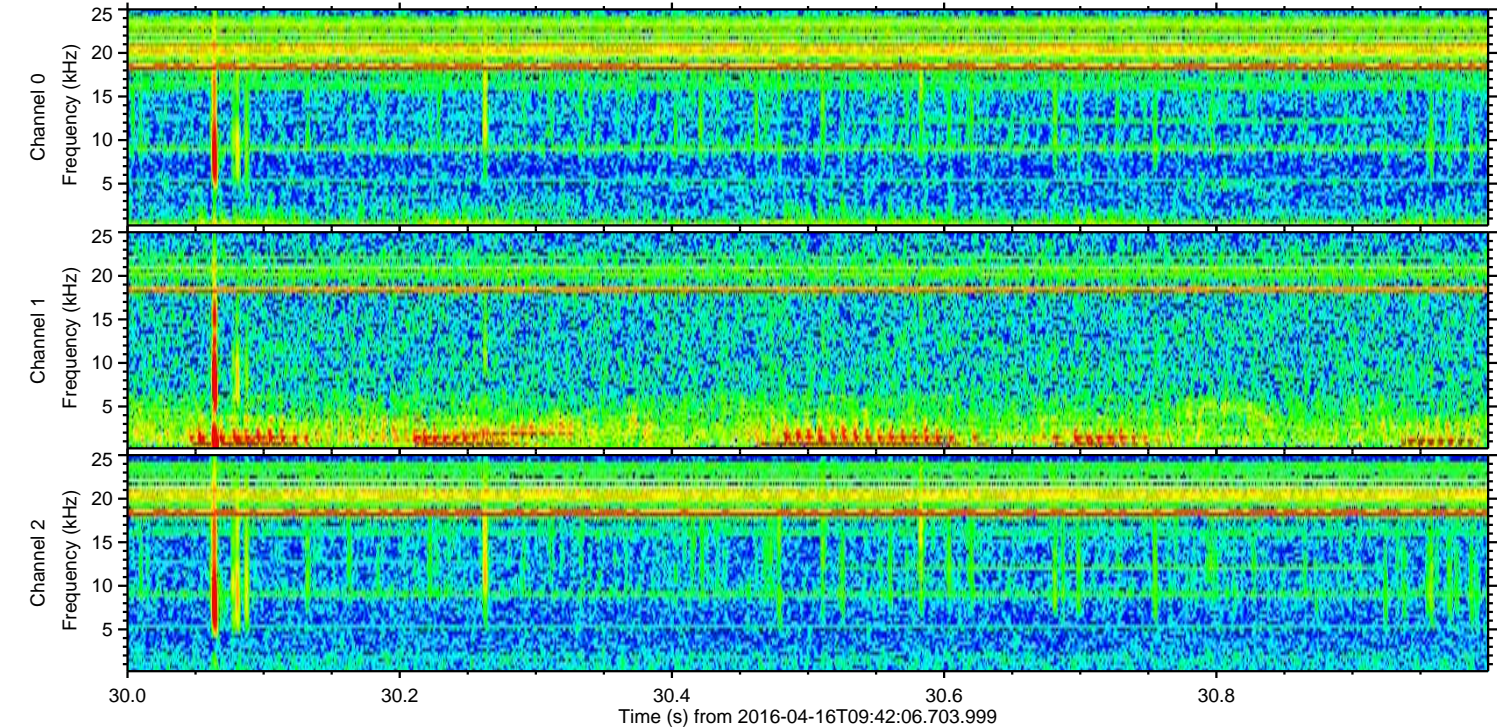
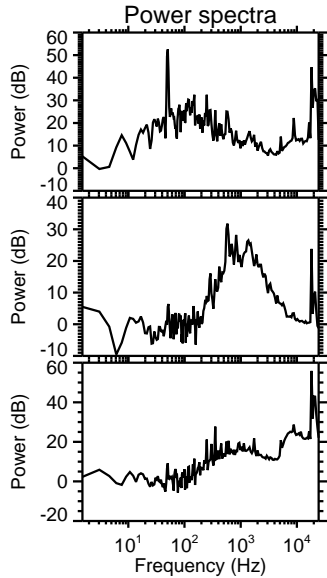
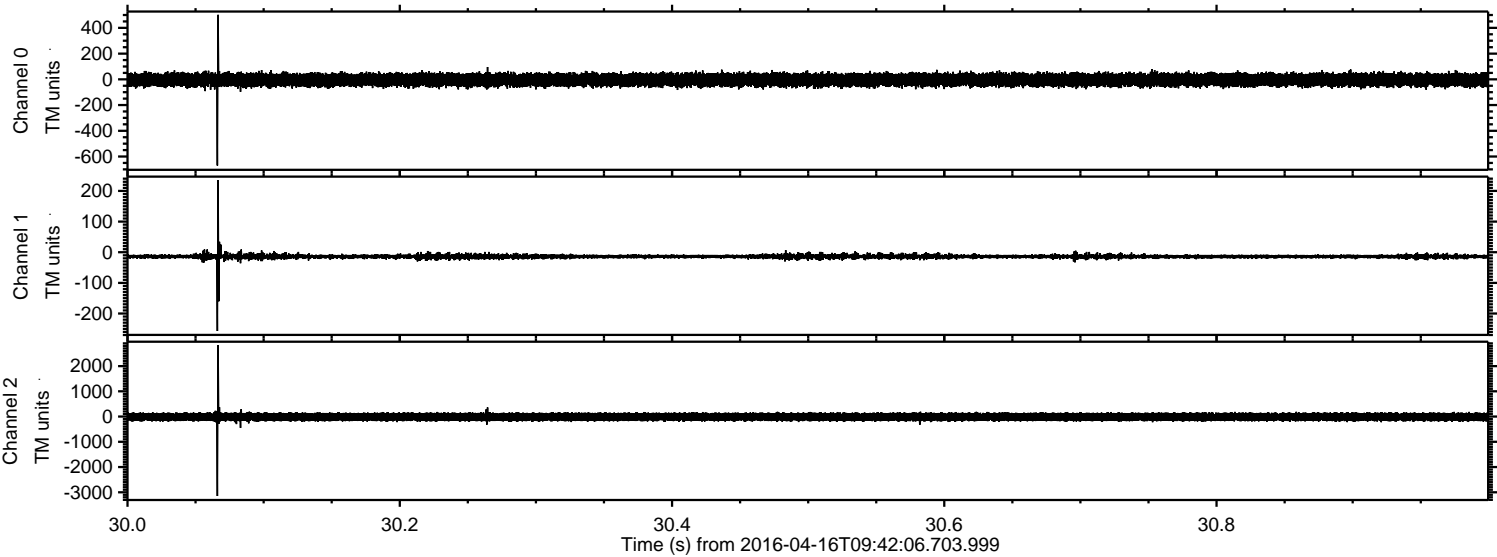



ELMAVAN 3D WAVEFORMS (Measured data sampled at 50 kHz) 51000 packets of 144 samples from 2016-04-16T09:42:06.703.999. Part 143/147

Processed Sun May 8 19:22:57 2016 by ELM ver.2012-10-06 from 001\_\_elm20160416\_094205\_\_dat00.bin

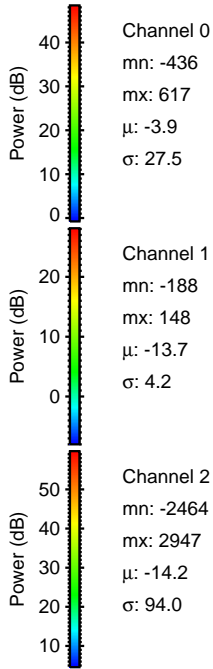
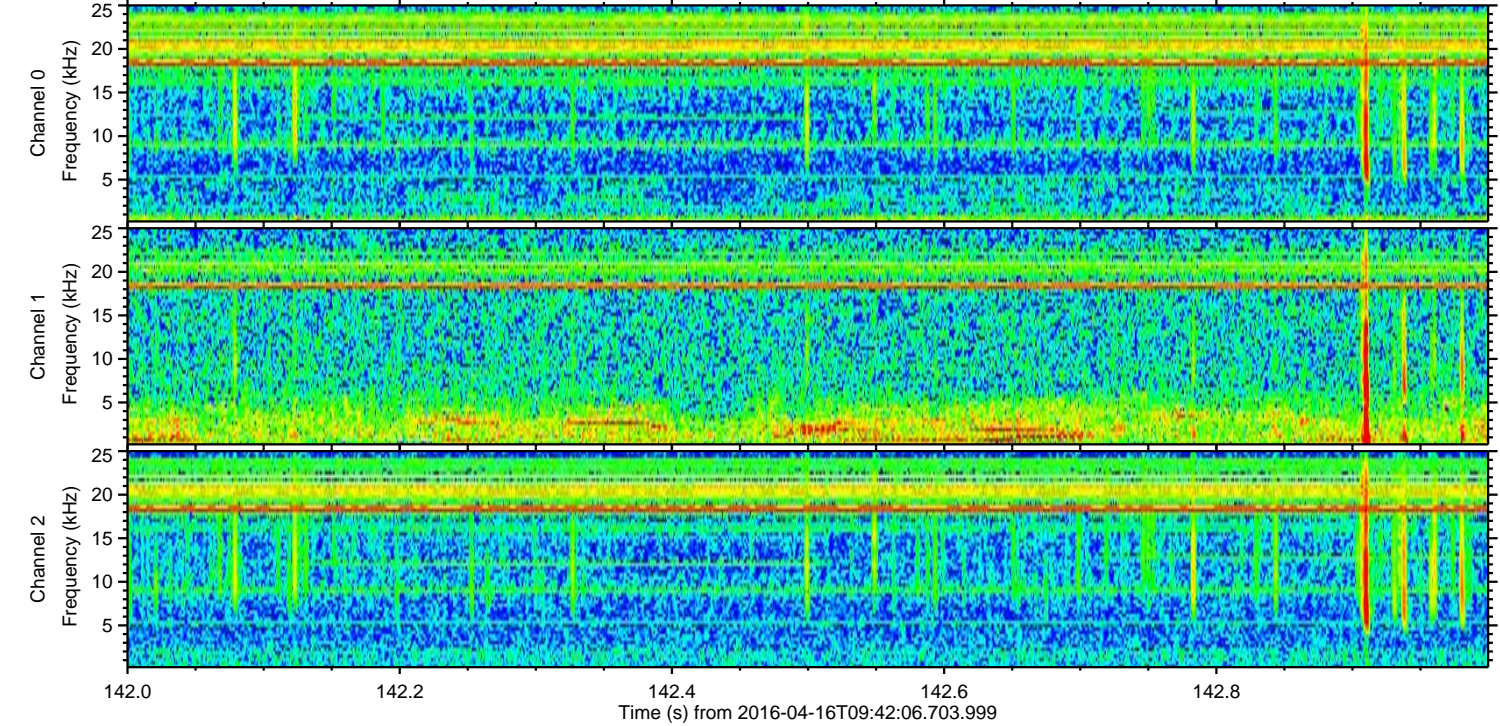
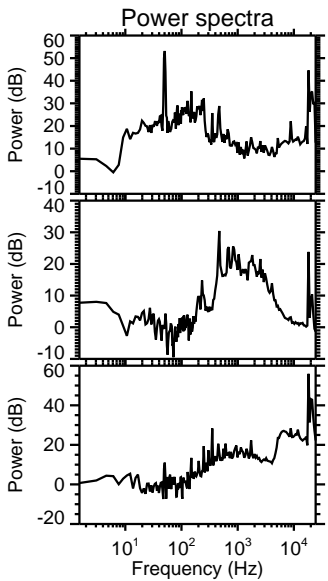
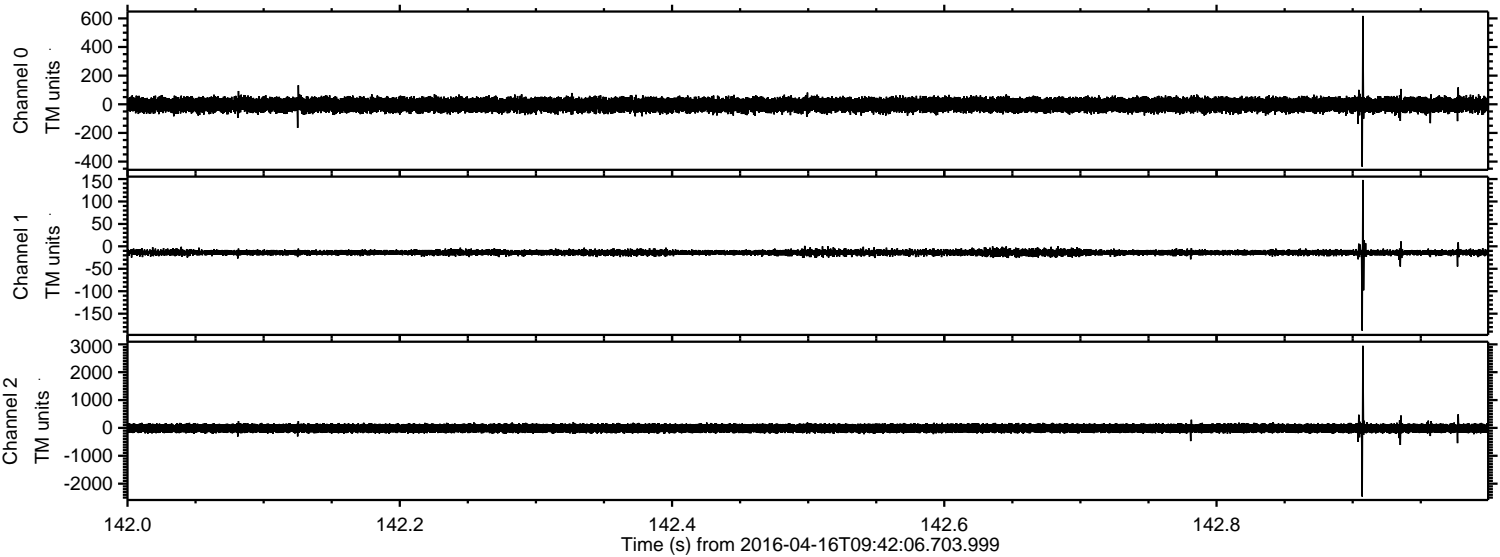



Processed Sun May 8 19:22:58 2016 by ELM ver.2012-10-06 from 001\_\_elm20160416\_094205\_\_dat00.bin

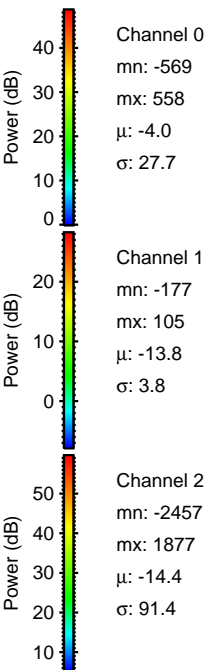
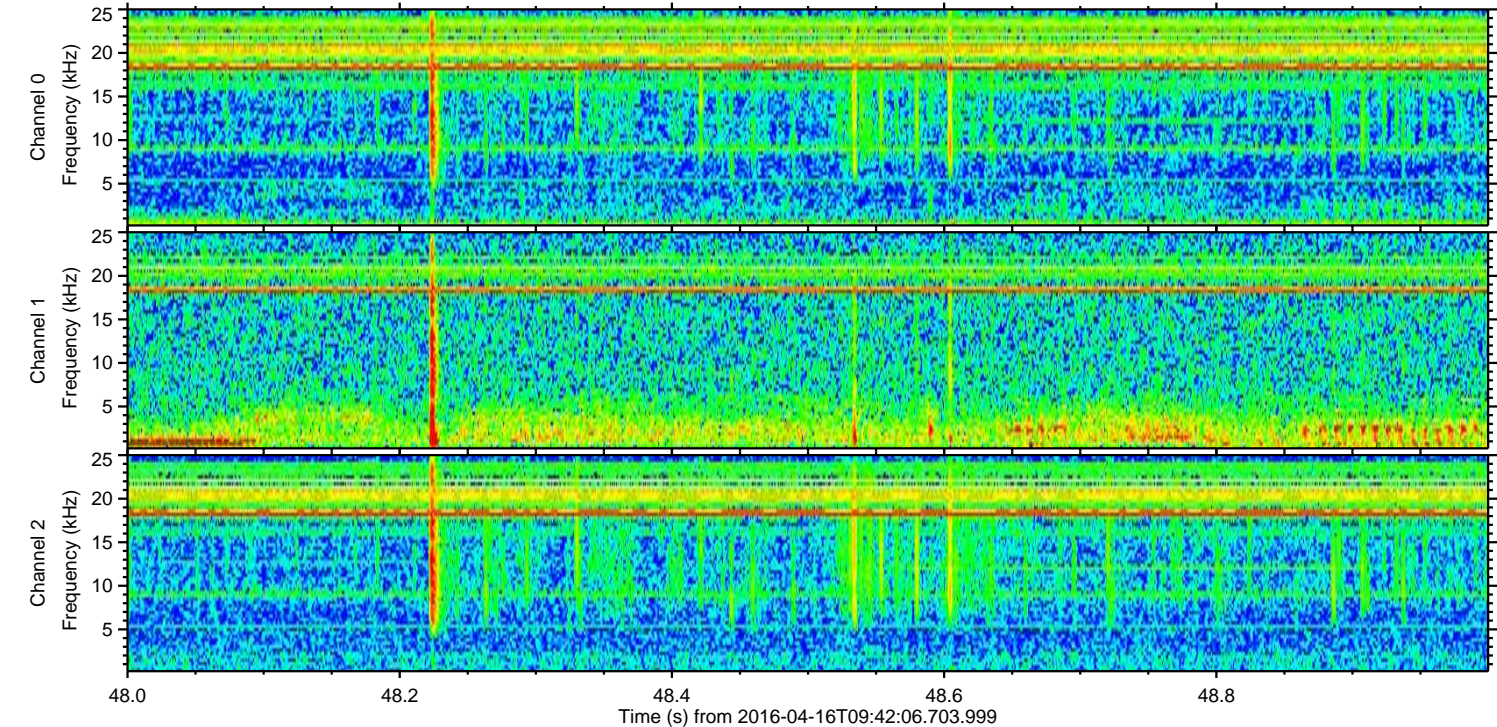
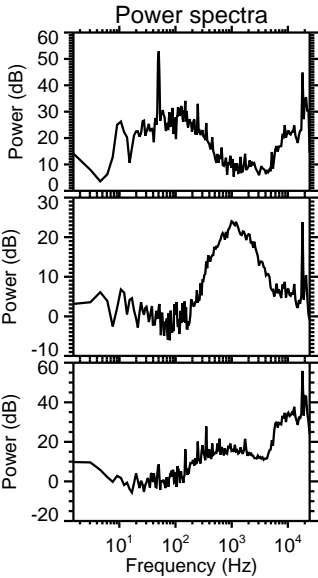
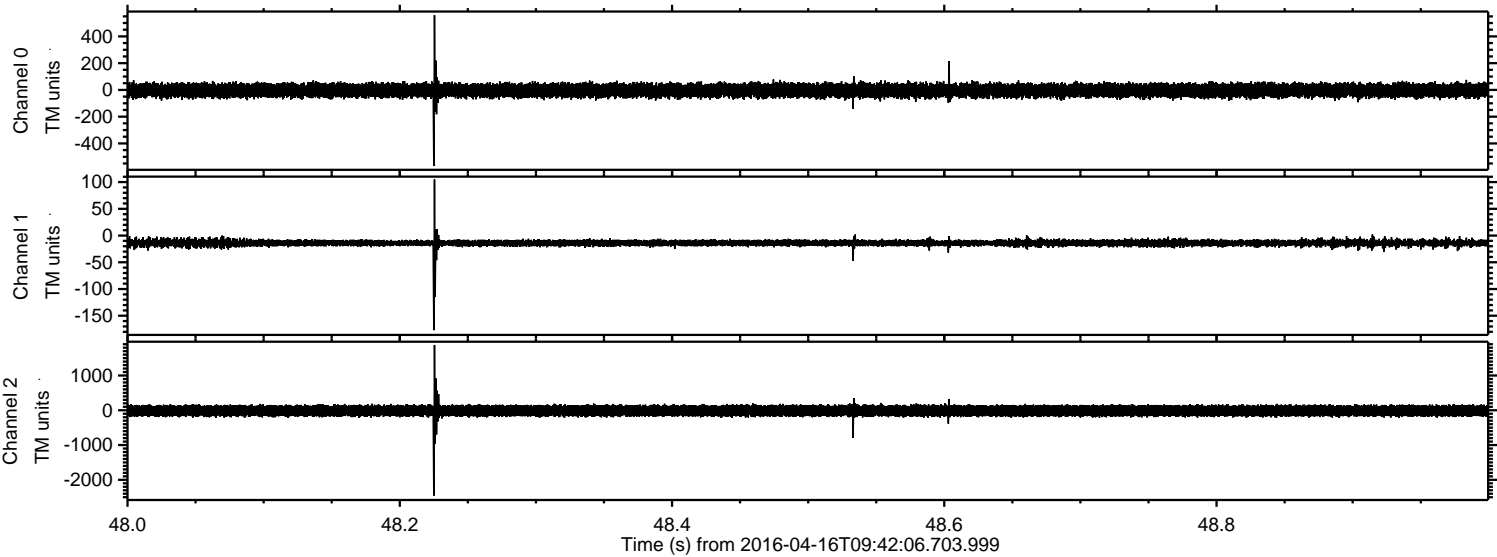



ELMAVAN 3D WAVEFORMS (Measured data sampled at 50 kHz) 51000 packets of 144 samples from 2016-04-16T09:42:06.703.999. Part 129/147

Processed Sun May 8 19:22:59 2016 by ELM ver.2012-10-06 from 001\_\_elm20160416\_094205\_\_dat00.bin

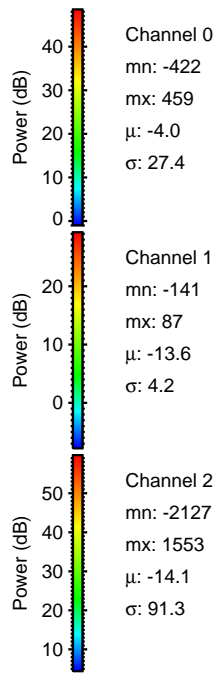
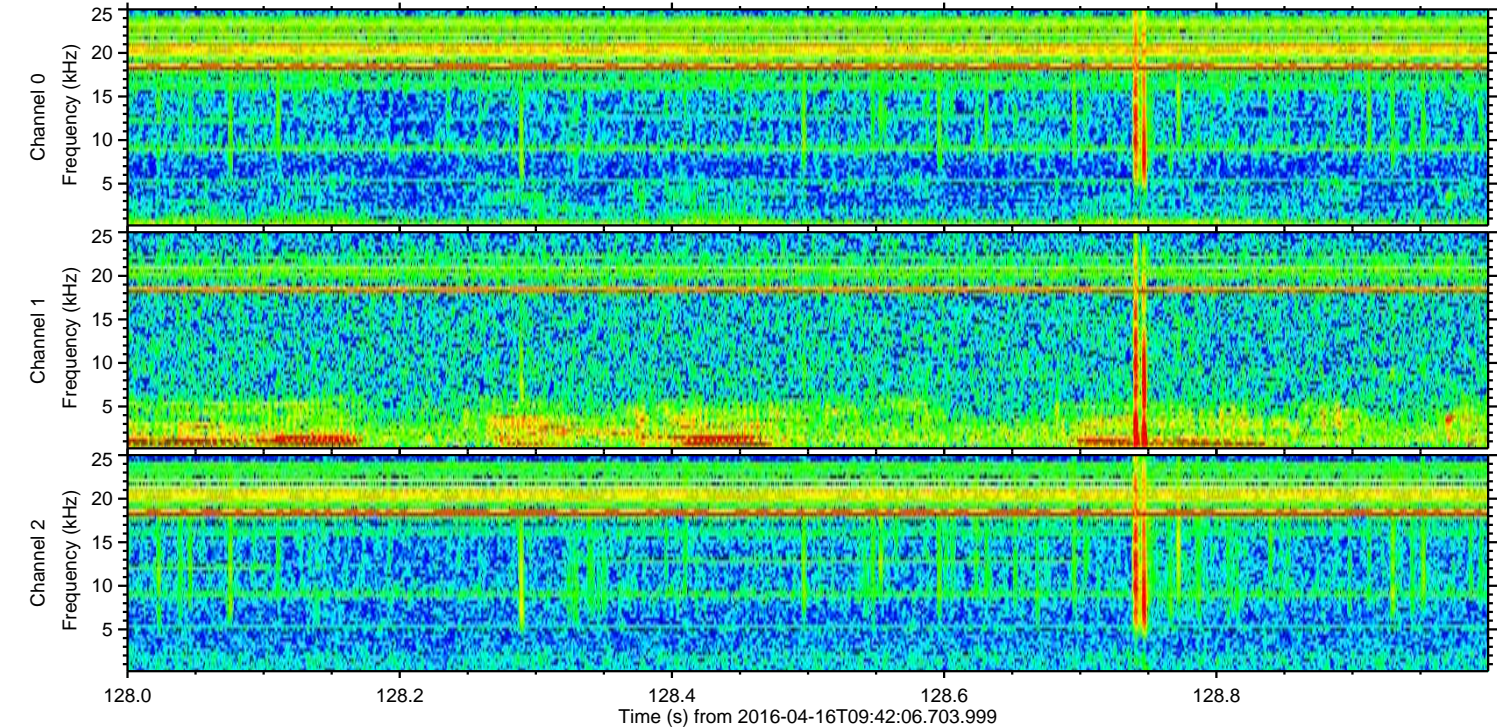
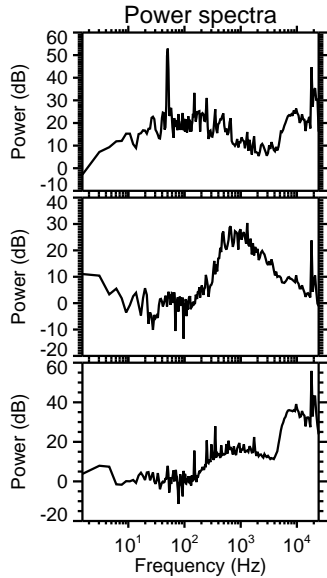
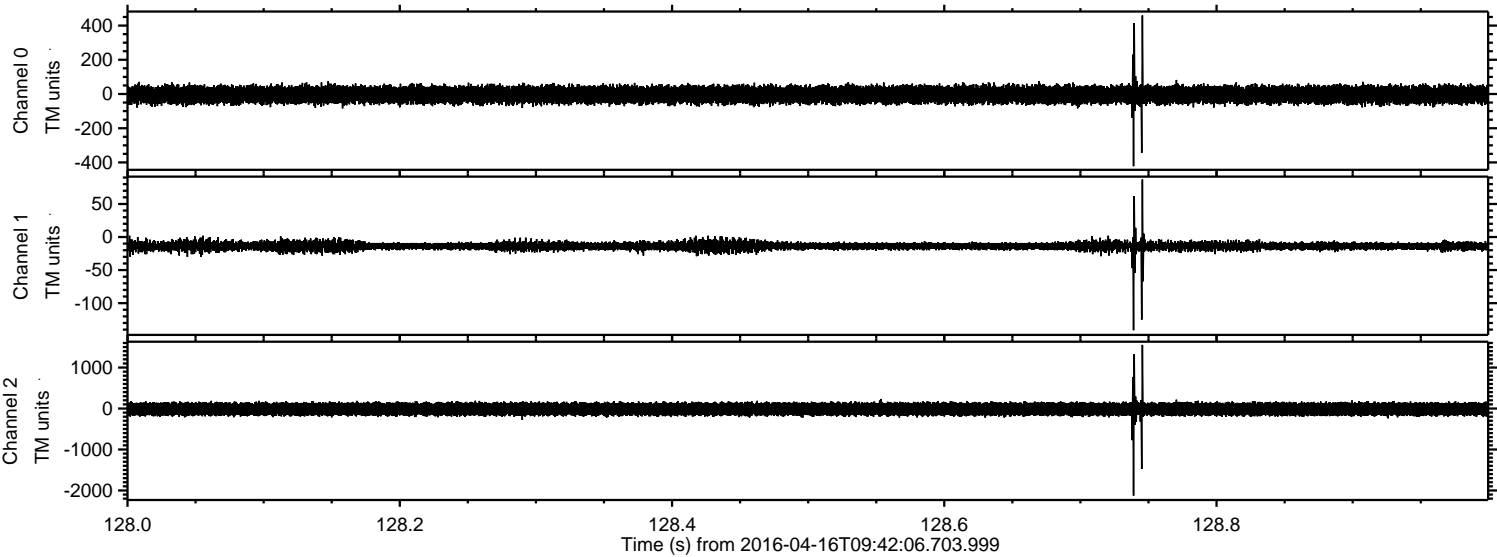



Processed Sun May 8 19:23:00 2016 by ELM ver.2012-10-06 from 001\_\_elm20160416\_094205\_\_dat00.bin

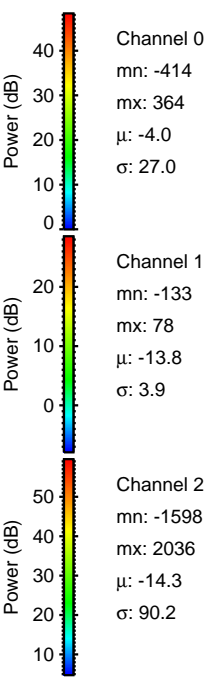
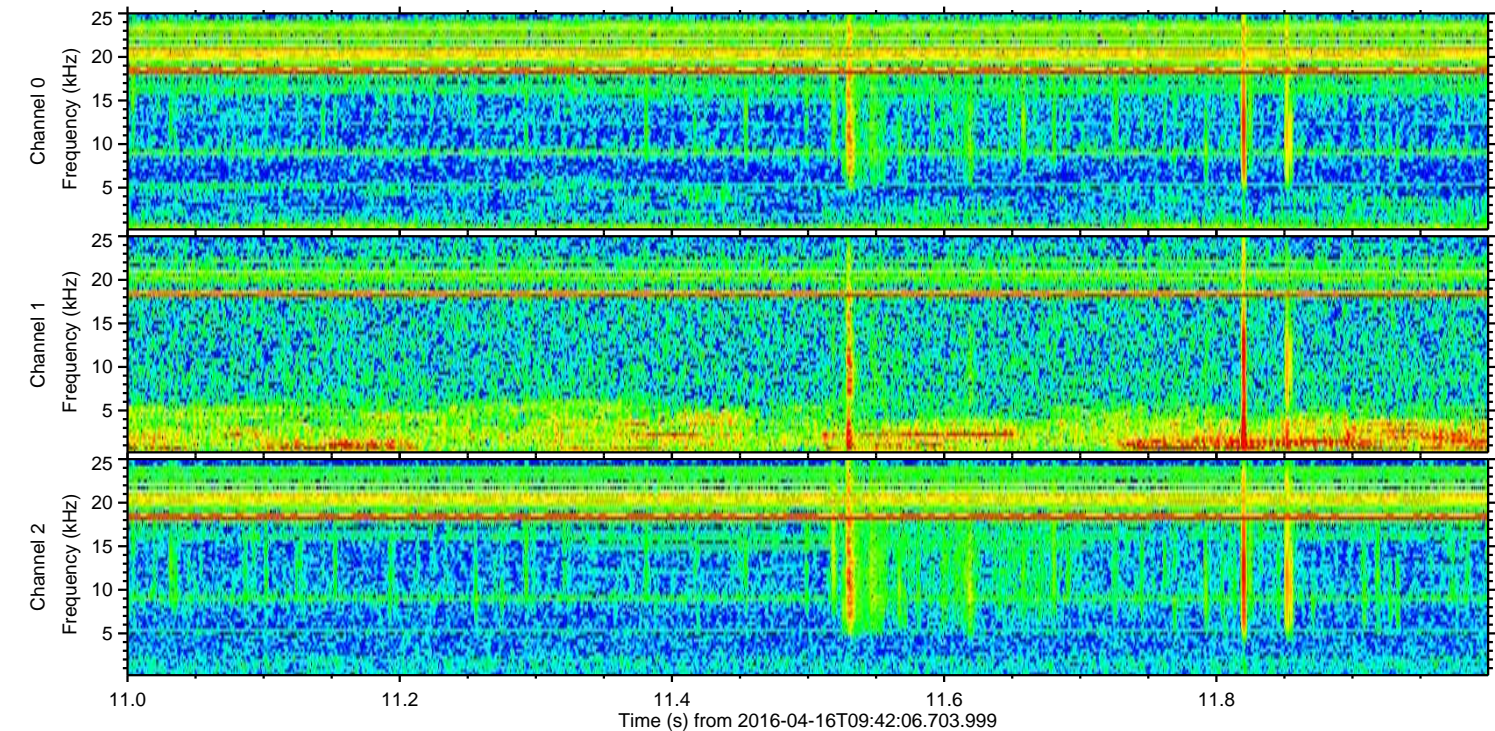
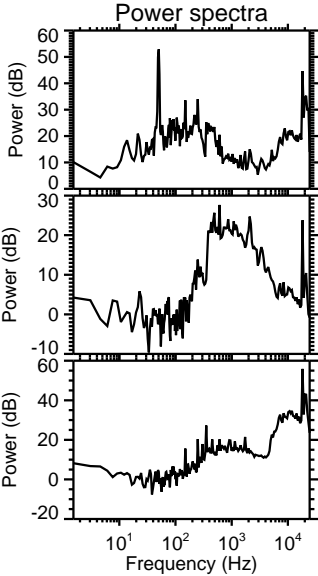
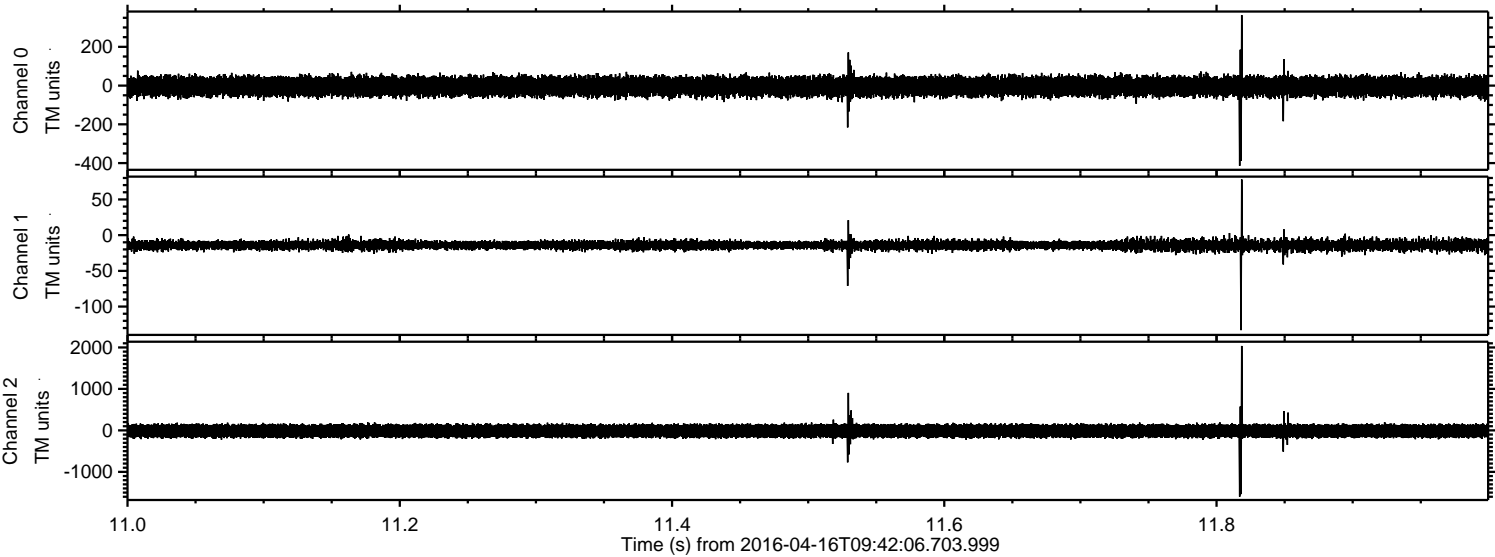



Processed Sun May 8 19:23:01 2016 by ELM ver.2012-10-06 from 001\_\_elm20160416\_094205\_\_dat00.bin

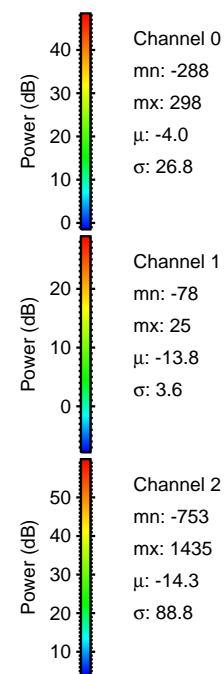
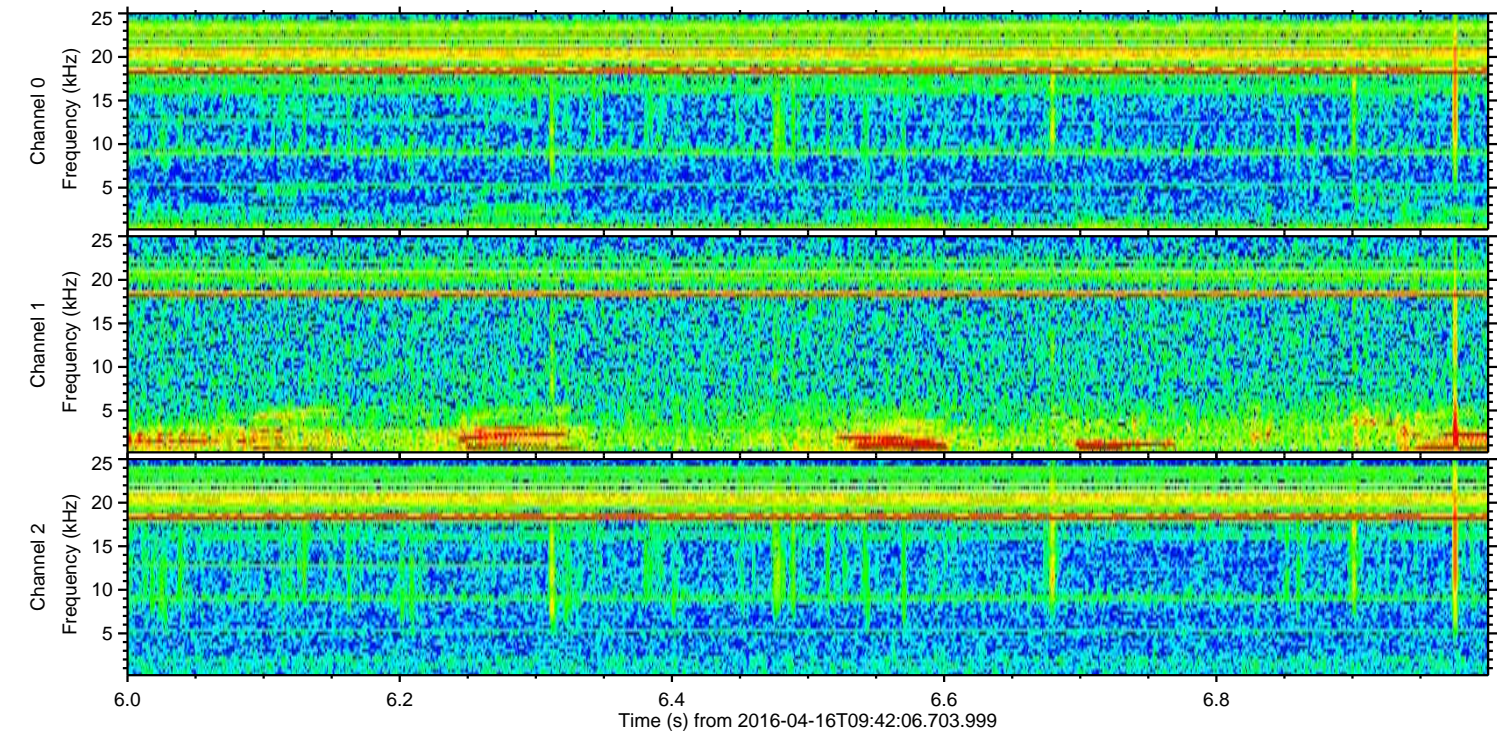
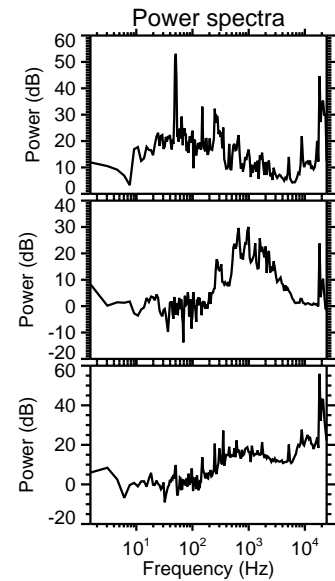
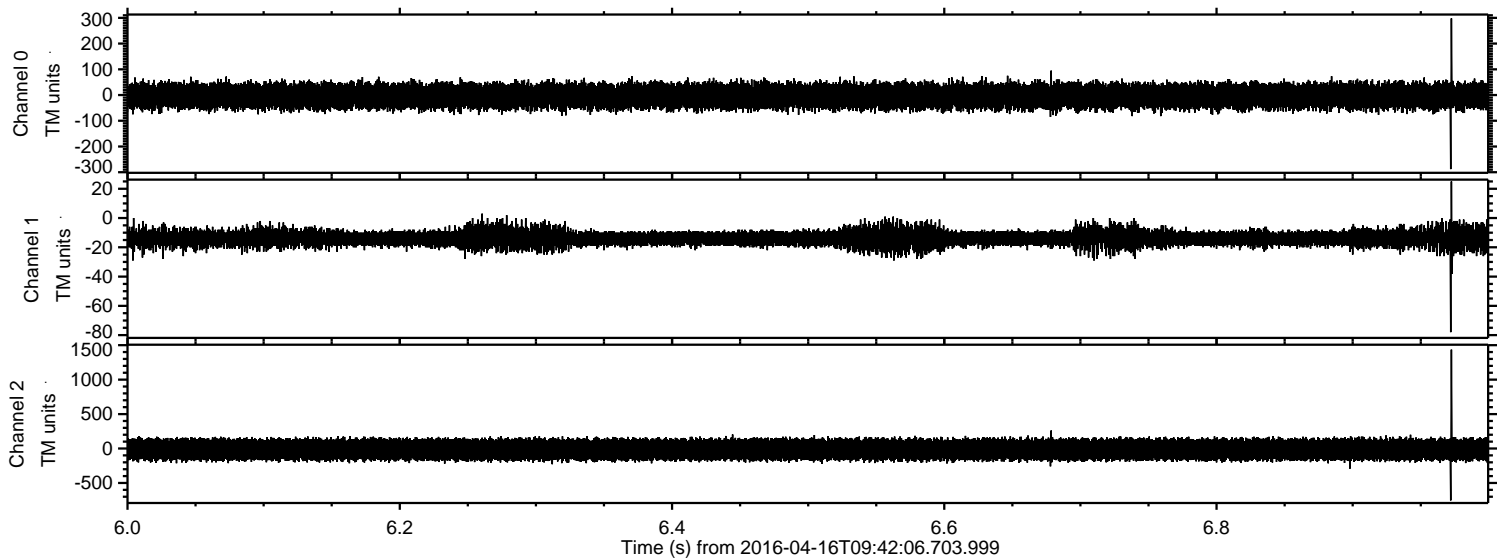



Processed Sun May 8 19:23:02 2016 by ELM ver.2012-10-06 from 001\_\_elm20160416\_094205\_\_dat00.bin

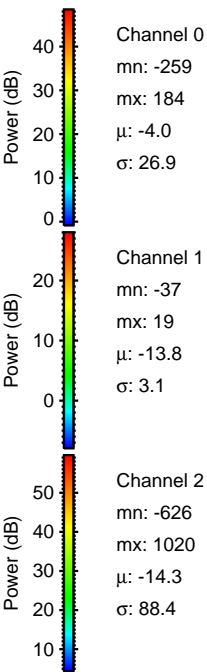
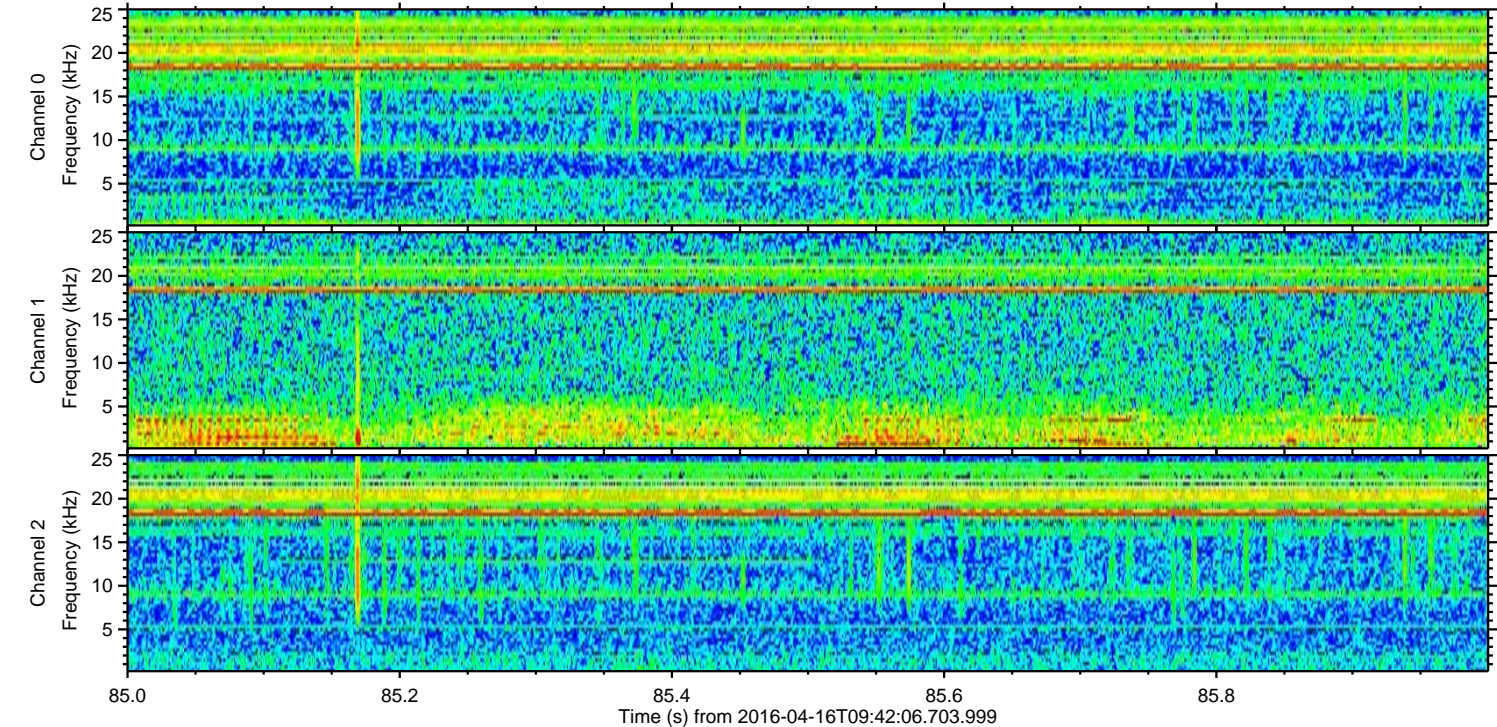
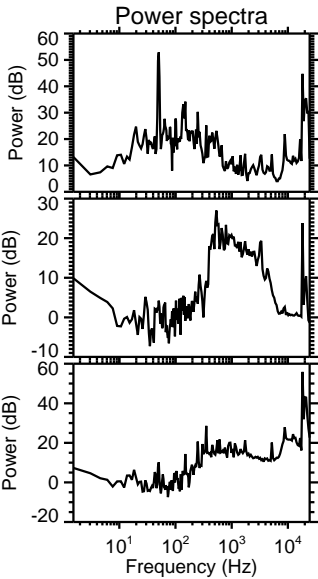
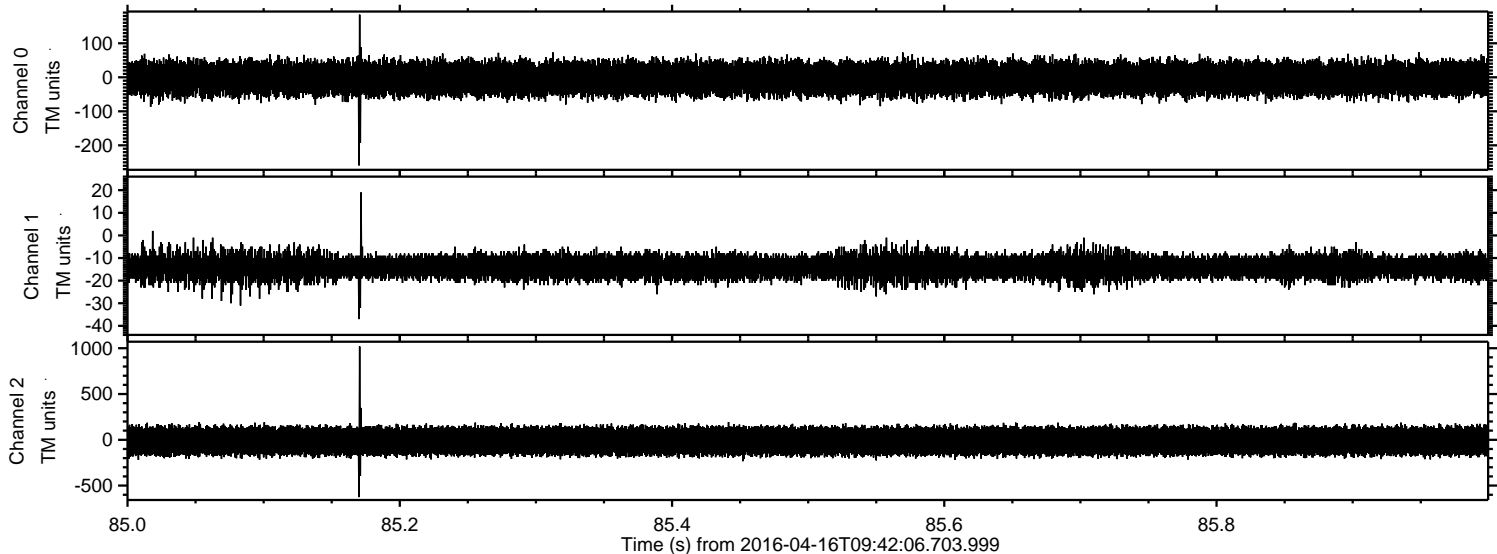



Processed Sun May 8 19:23:03 2016 by ELM ver.2012-10-06 from 001\_\_elm20160416\_094205\_\_dat00.bin

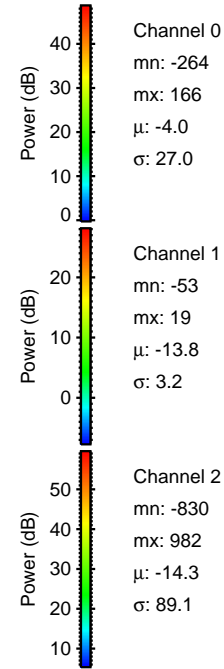
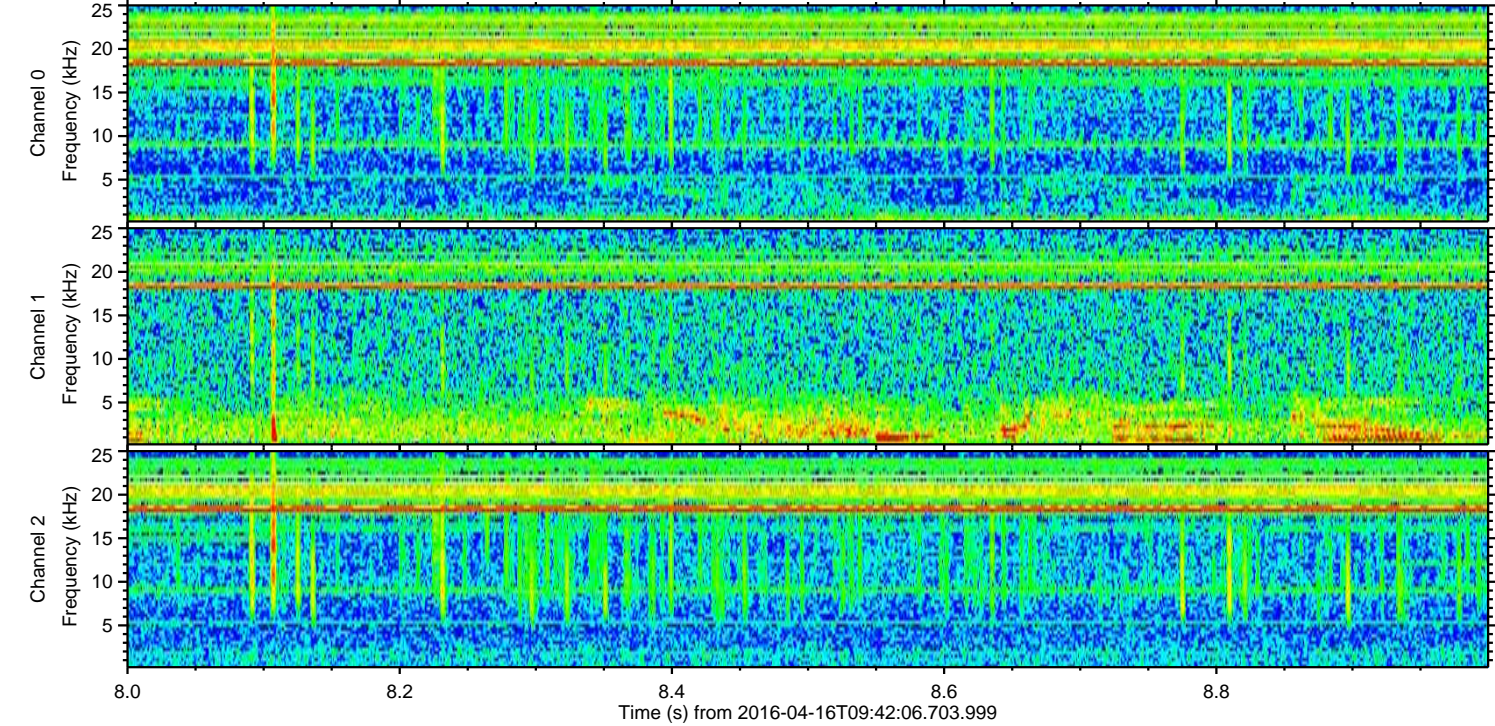
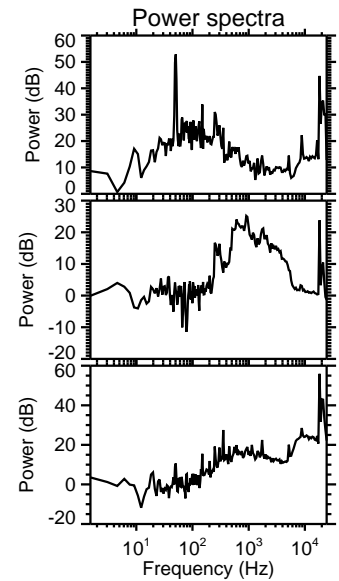
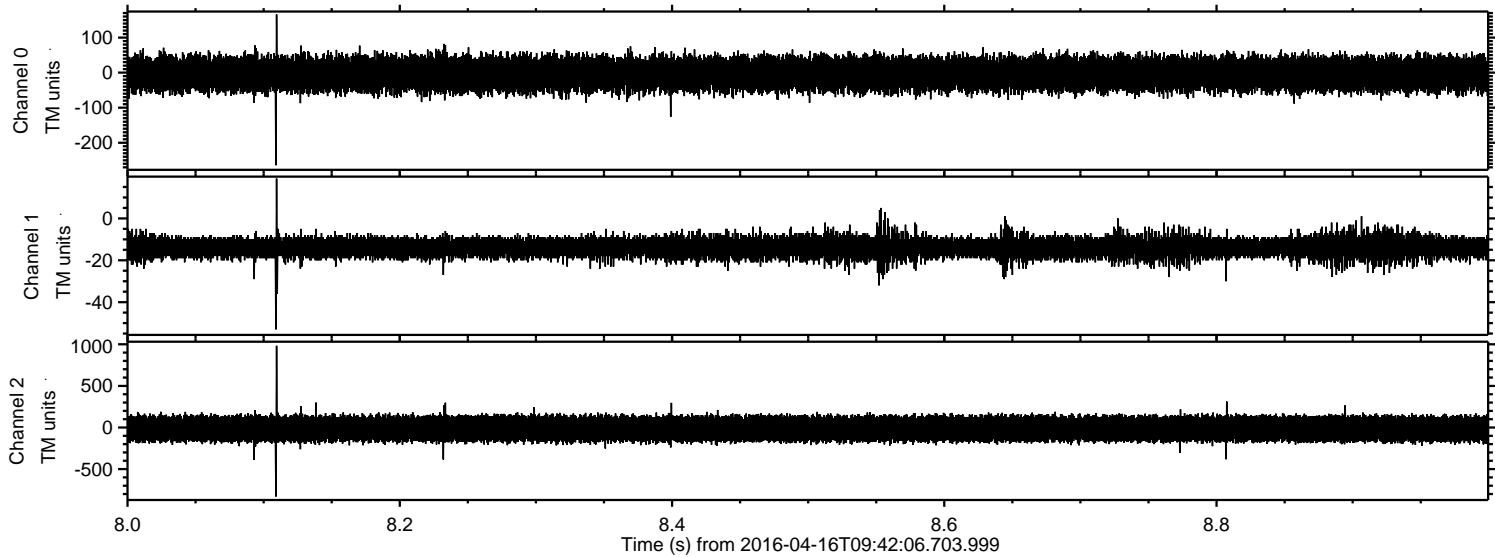



Processed Sun May 8 19:23:04 2016 by ELM ver.2012-10-06 from 001\_\_elm20160416\_094205\_\_dat00.bin

