

# ELMAVAN 3D WAVEFORMS (Measured data sampled at 50 kHz) 51000 packets of 144 samples from 2016-04-16T08:12:02.711.000.

Processed Sun May 8 19:03:55 2016 by ELM ver.2012-10-06 from 001\_\_elm20160416\_081201\_\_dat00.bin

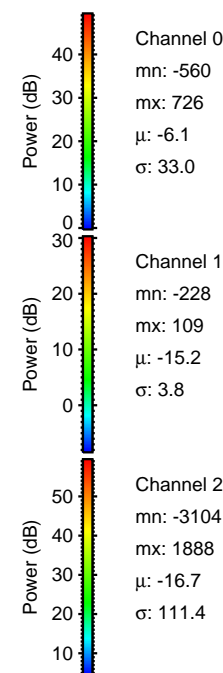

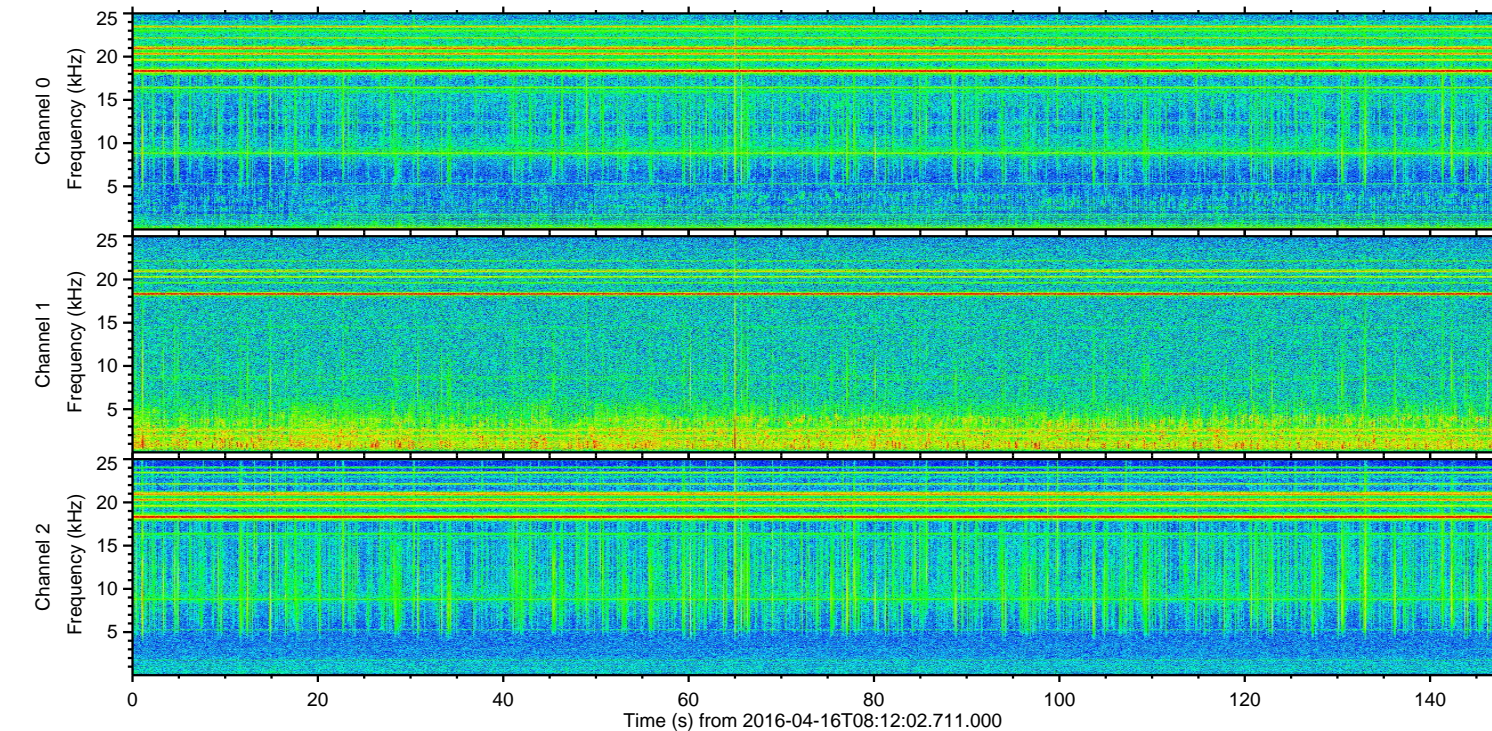
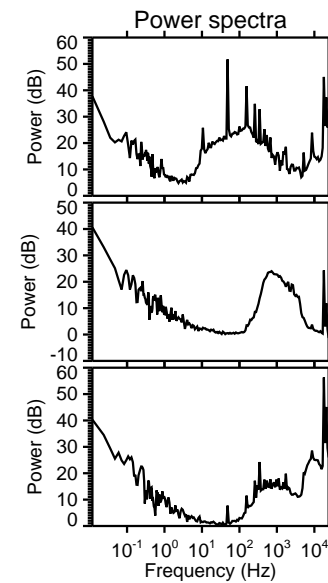
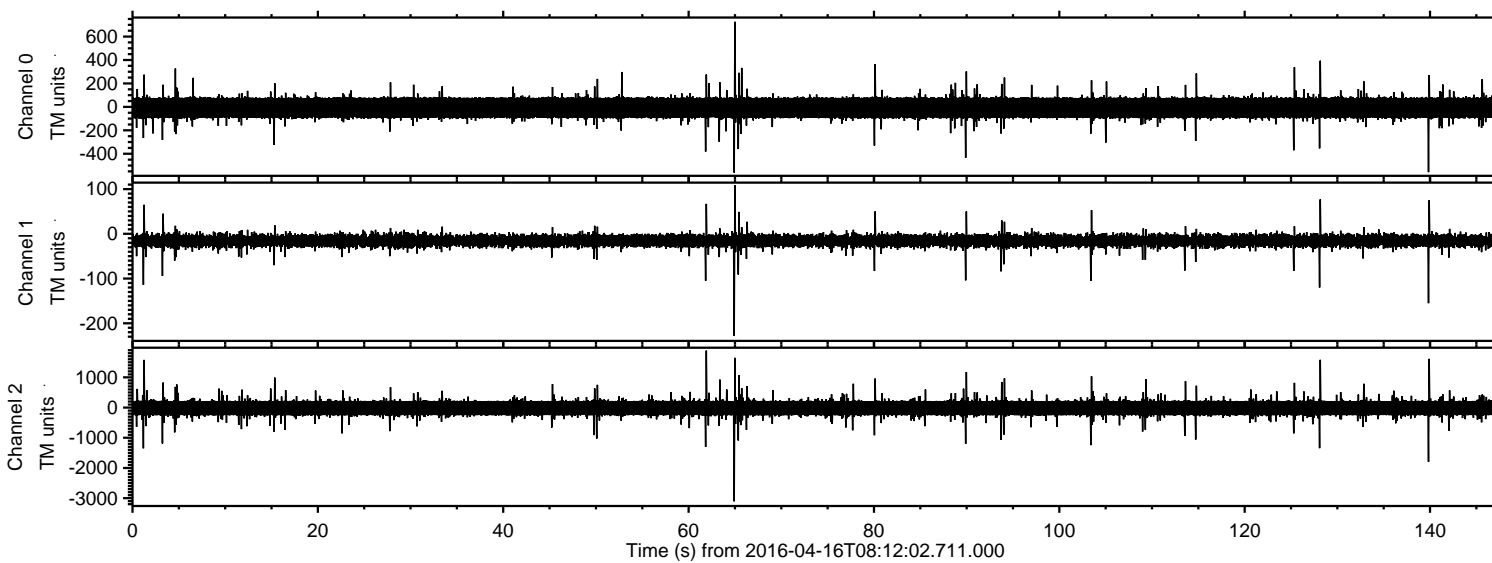

Processed Sun May 8 19:04:07 2016 by ELM ver.2012-10-06 from 001\_\_elm20160416\_081201\_\_dat00.bin

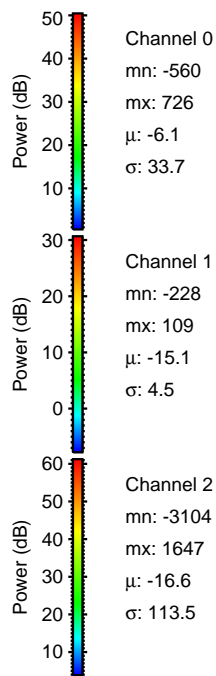
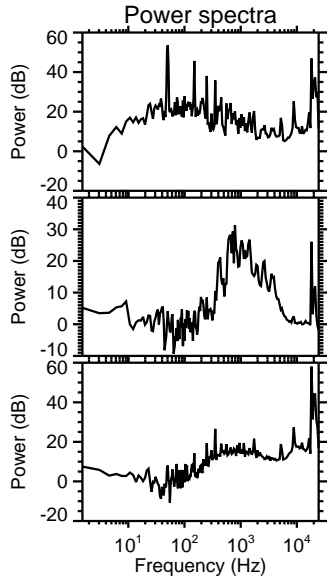
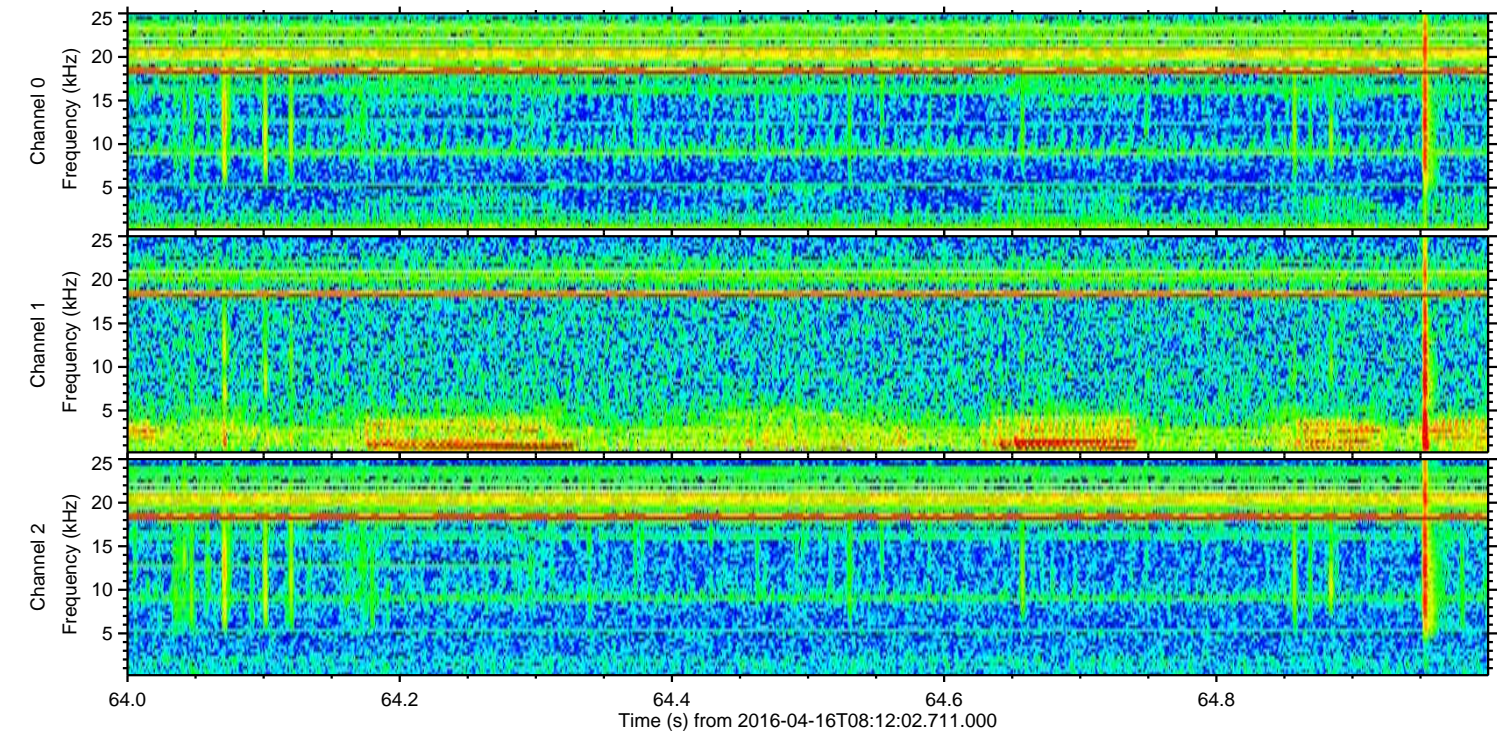
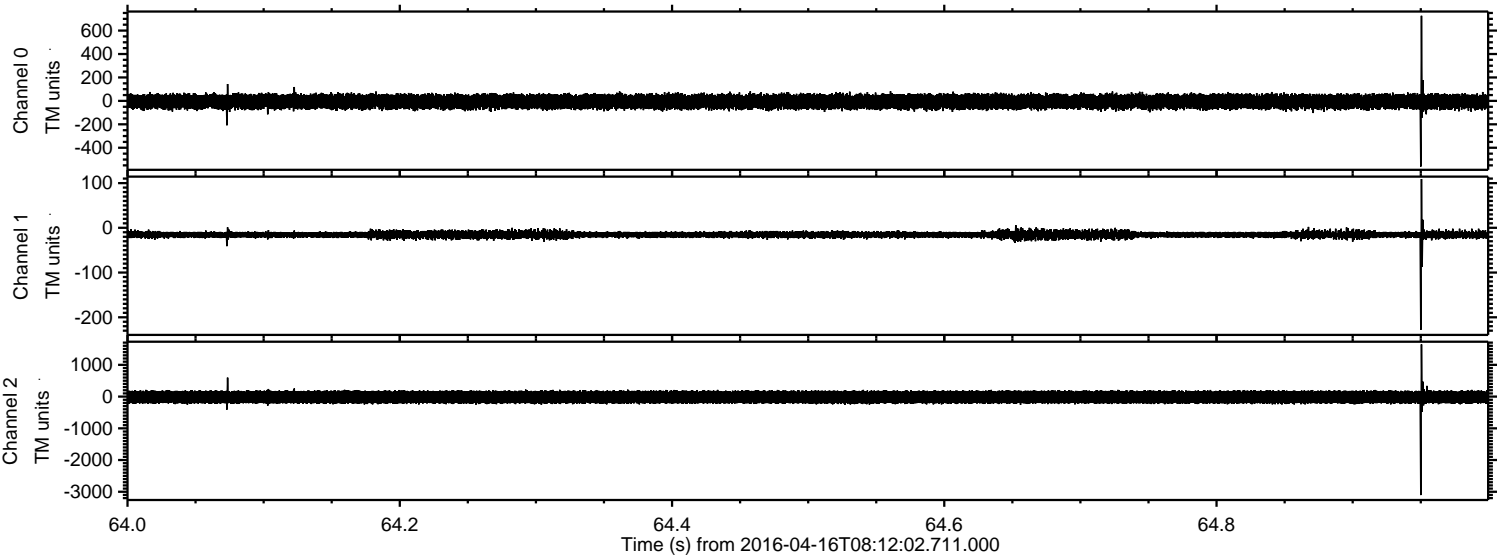



Processed Sun May 8 19:04:08 2016 by ELM ver.2012-10-06 from 001\_\_elm20160416\_081201\_\_dat00.bin

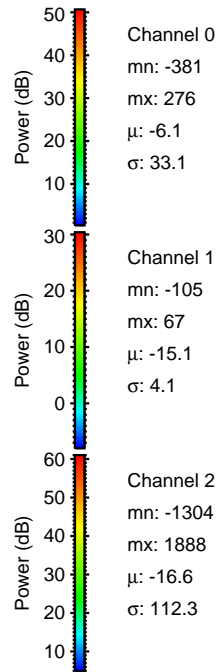
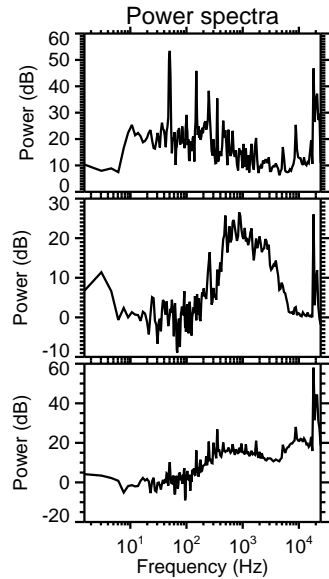
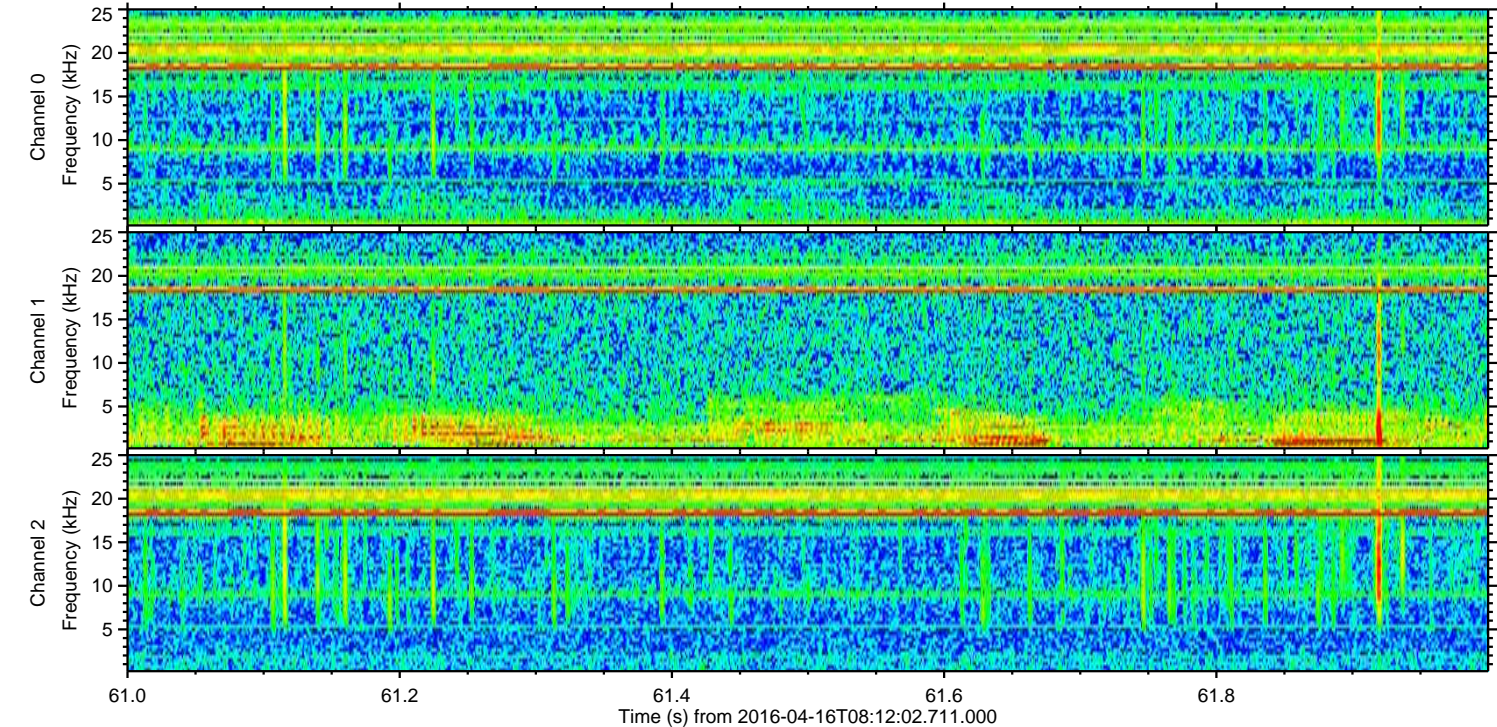
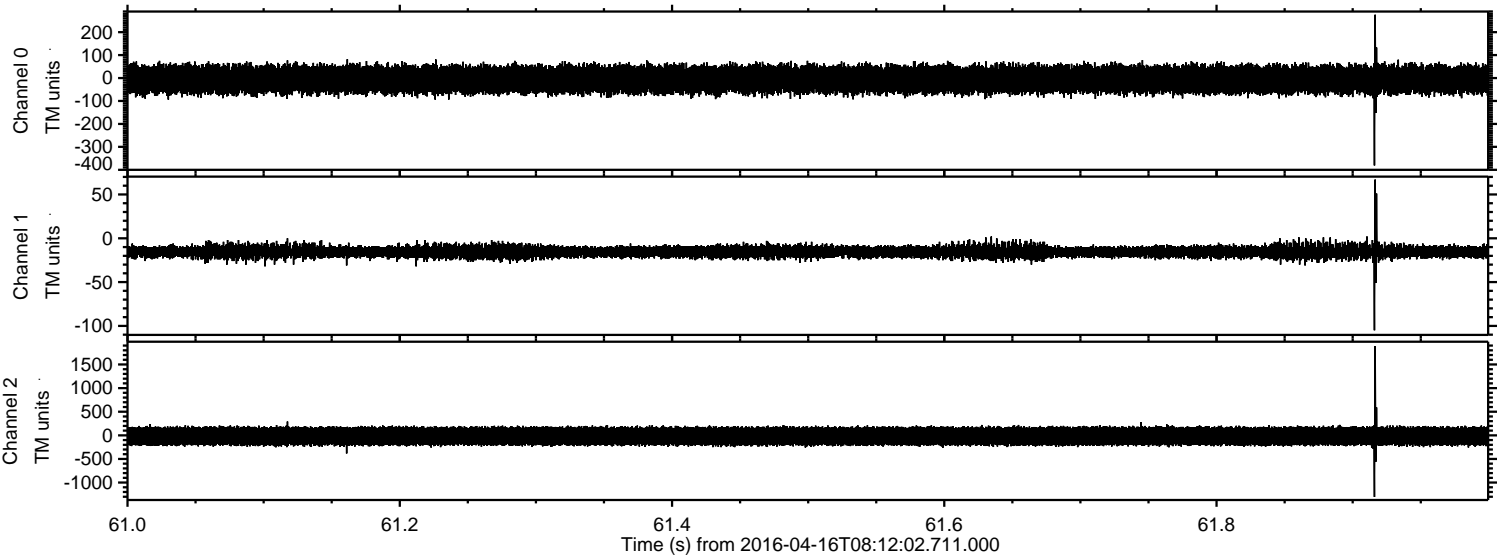



ELMAVAN 3D WAVEFORMS (Measured data sampled at 50 kHz) 51000 packets of 144 samples from 2016-04-16T08:12:02.711.000. Part 140/147

Processed Sun May 8 19:04:09 2016 by ELM ver.2012-10-06 from 001\_\_elm20160416\_081201\_\_dat00.bin

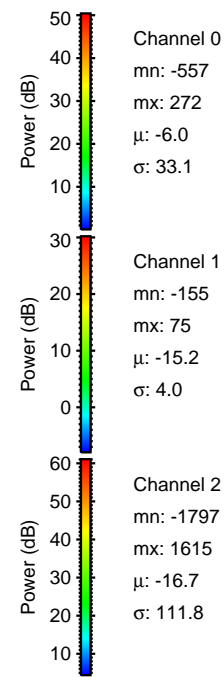
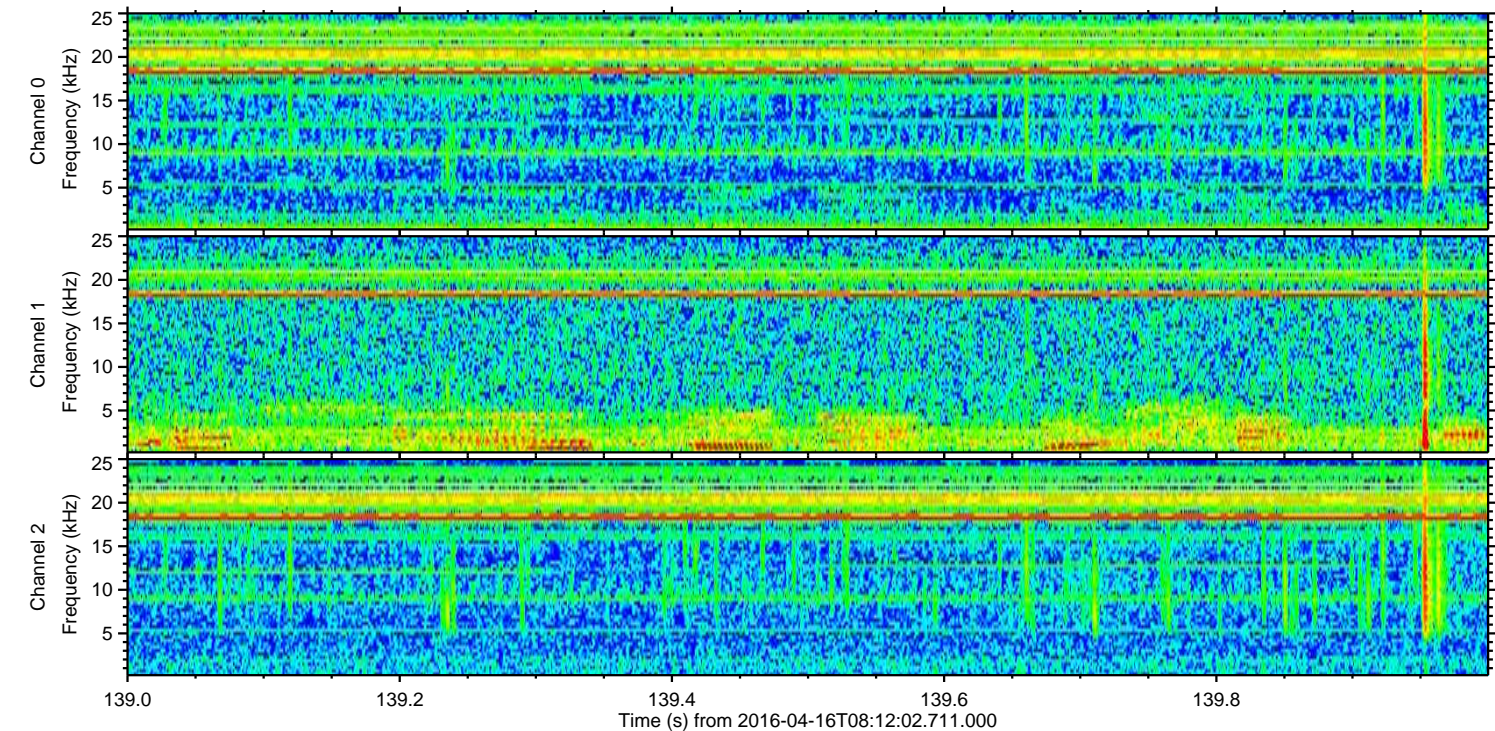
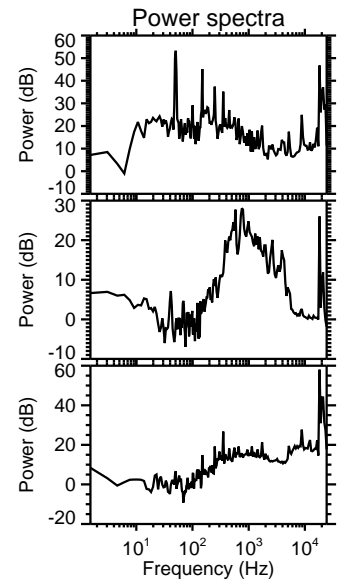
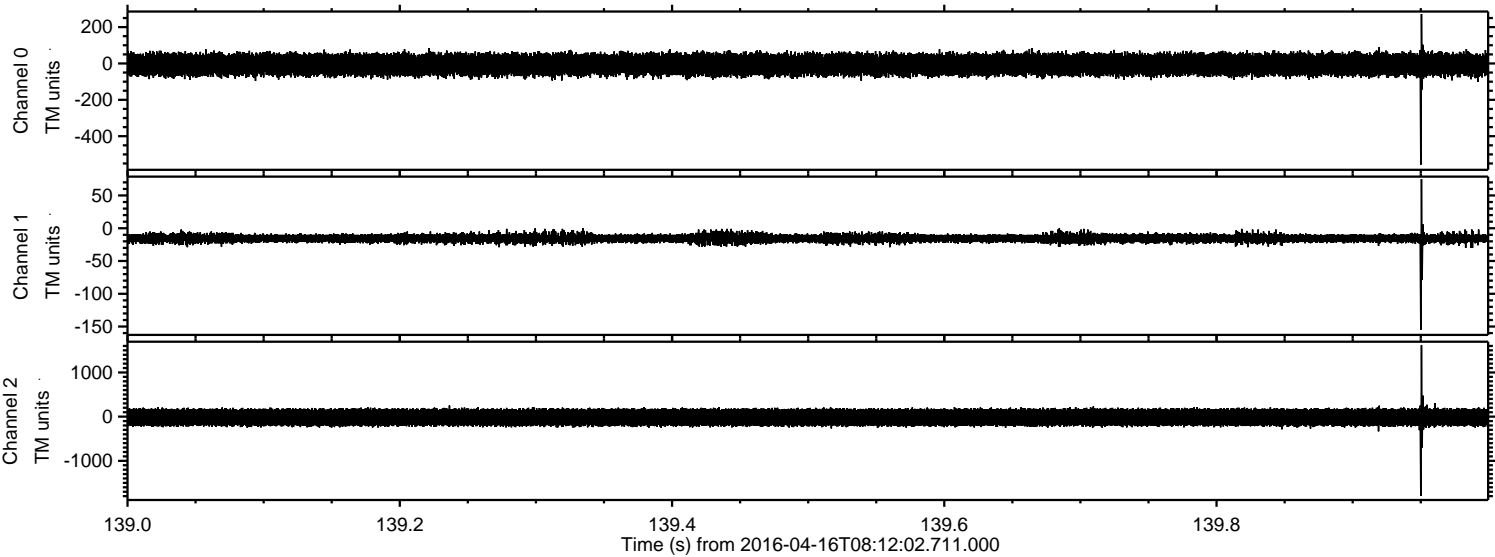



ELMAVAN 3D WAVEFORMS (Measured data sampled at 50 kHz) 51000 packets of 144 samples from 2016-04-16T08:12:02.711.000. Part 129/147

Processed Sun May 8 19:04:10 2016 by ELM ver.2012-10-06 from 001\_\_elm20160416\_081201\_\_dat00.bin

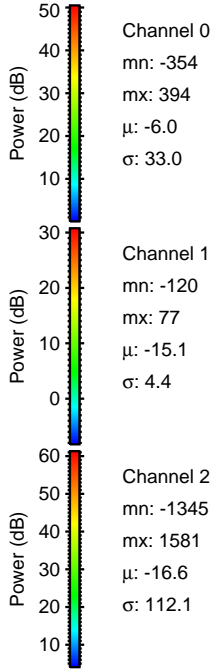
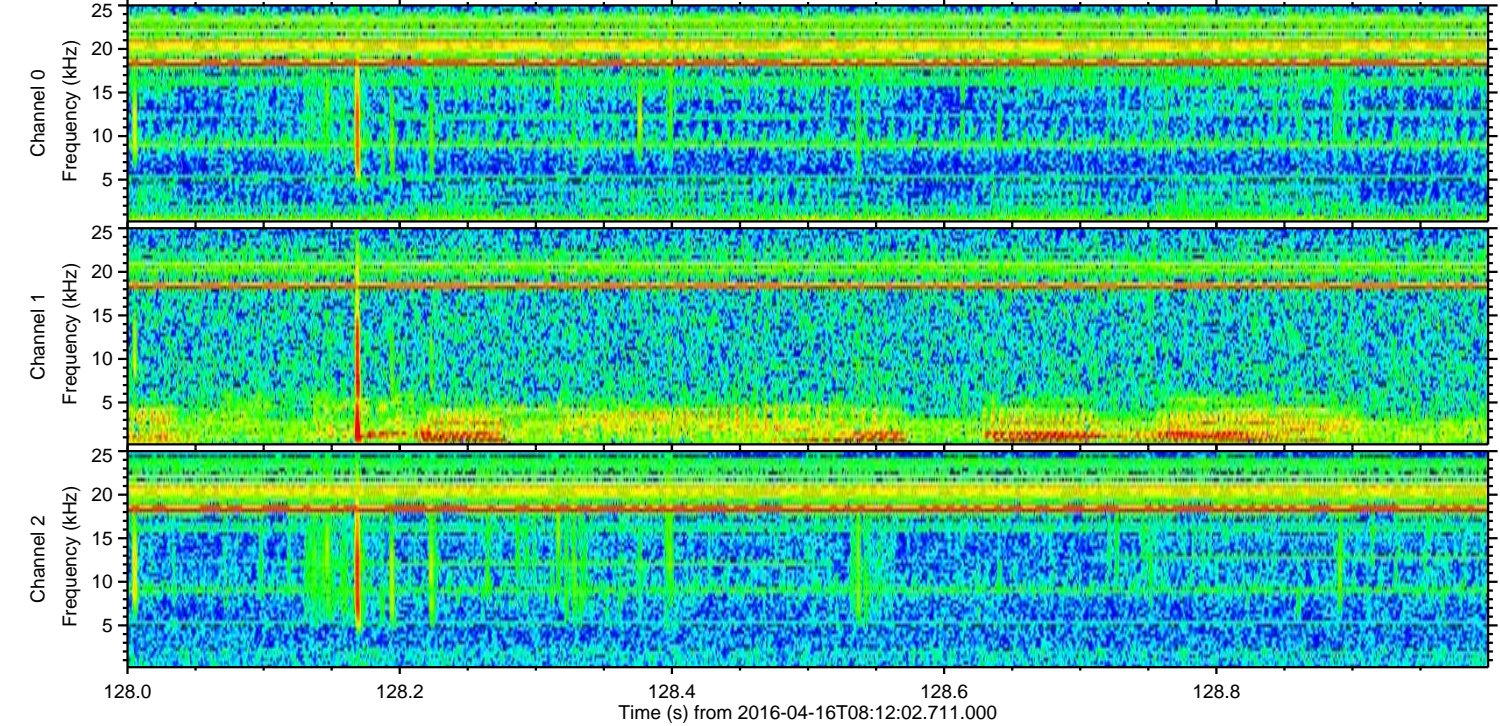
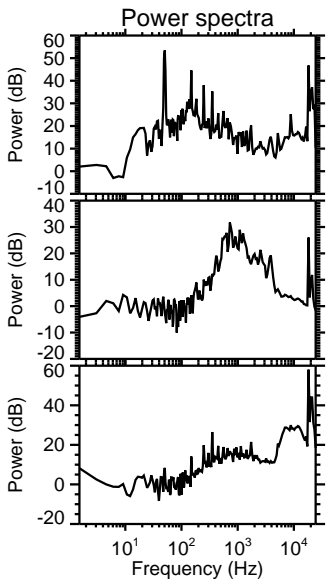
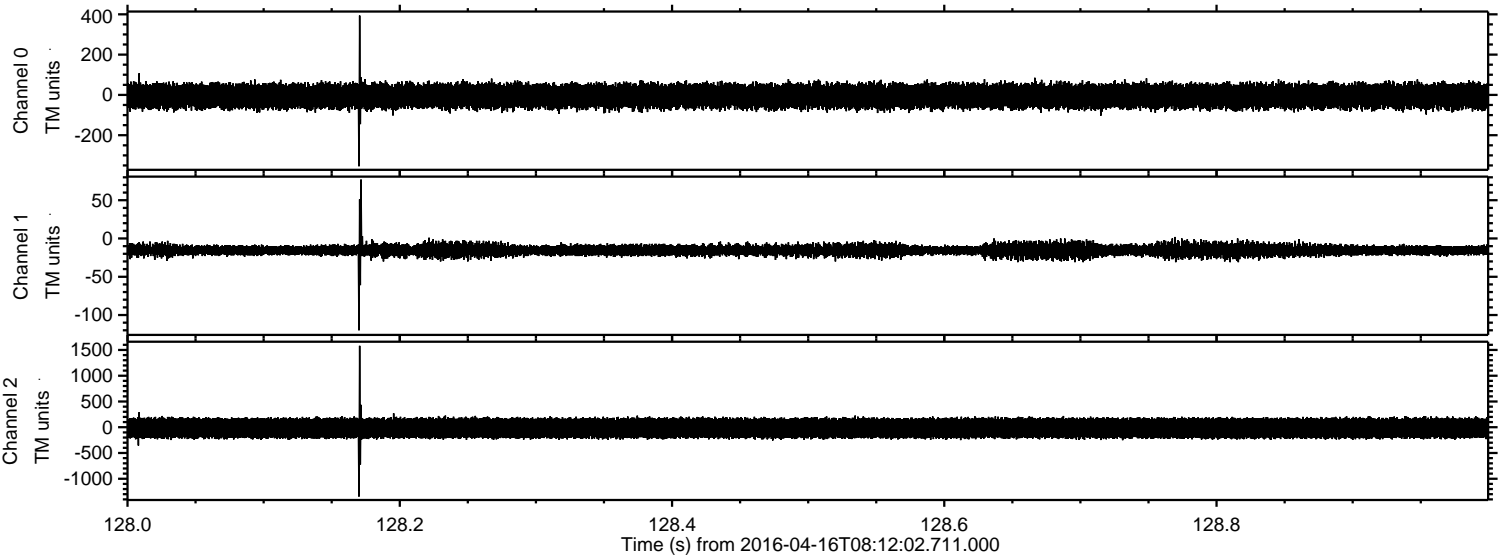



Processed Sun May 8 19:04:10 2016 by ELM ver.2012-10-06 from 001\_\_elm20160416\_081201\_\_dat00.bin

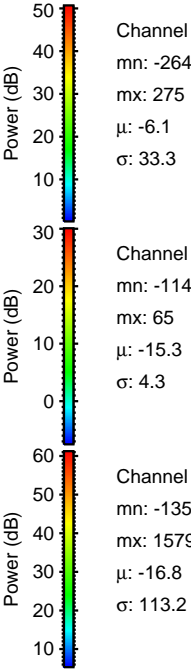
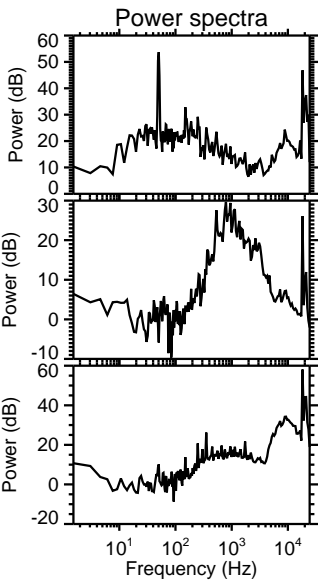
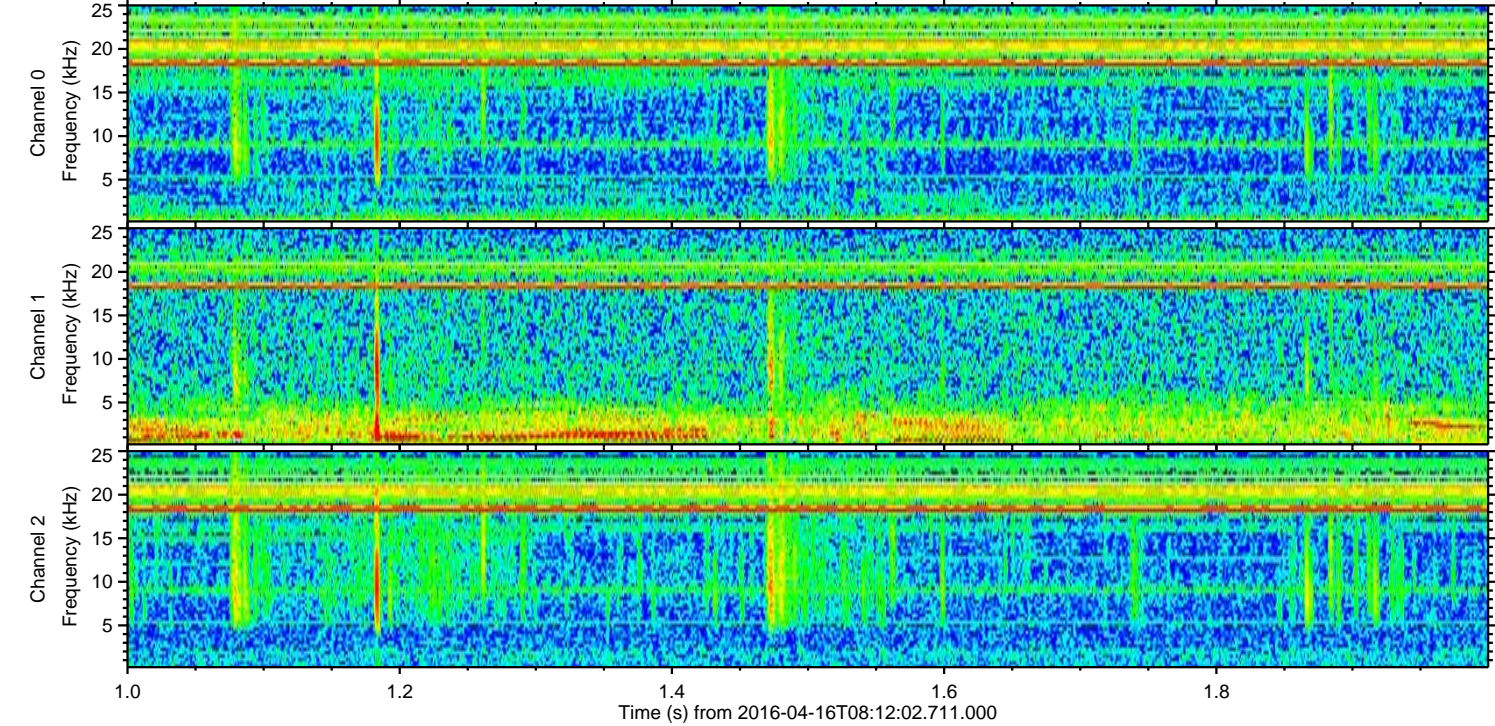
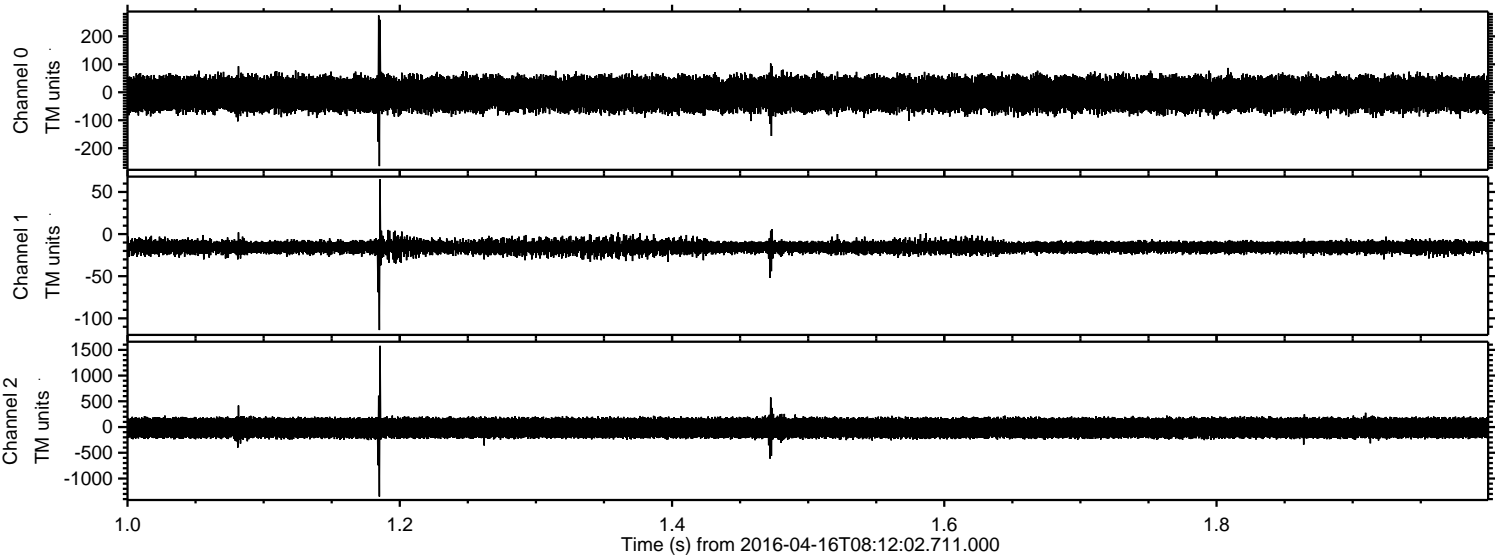



ELMAVAN 3D WAVEFORMS (Measured data sampled at 50 kHz) 51000 packets of 144 samples from 2016-04-16T08:12:02.711.000. Part 104/147

Processed Sun May 8 19:04:11 2016 by ELM ver.2012-10-06 from 001\_\_elm20160416\_081201\_\_dat00.bin

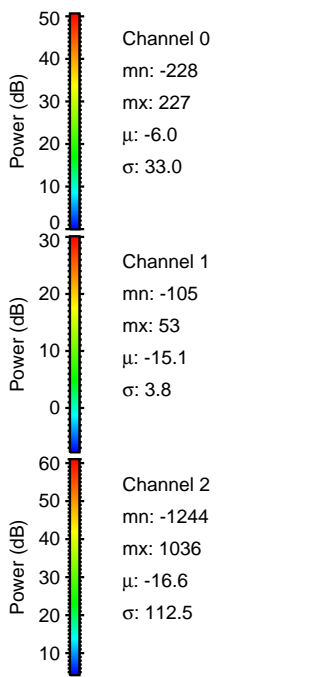
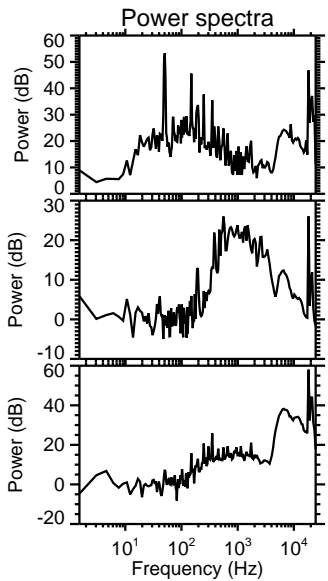
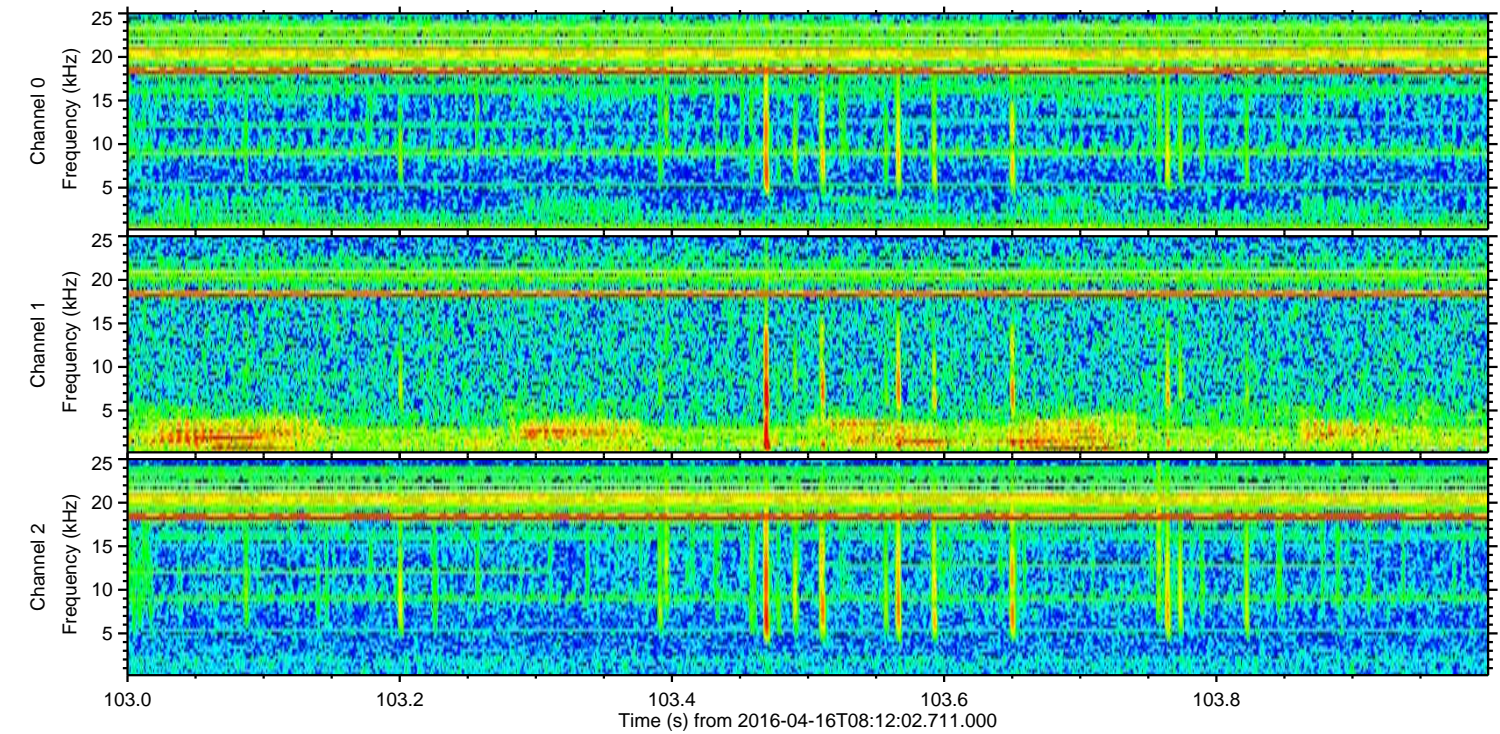
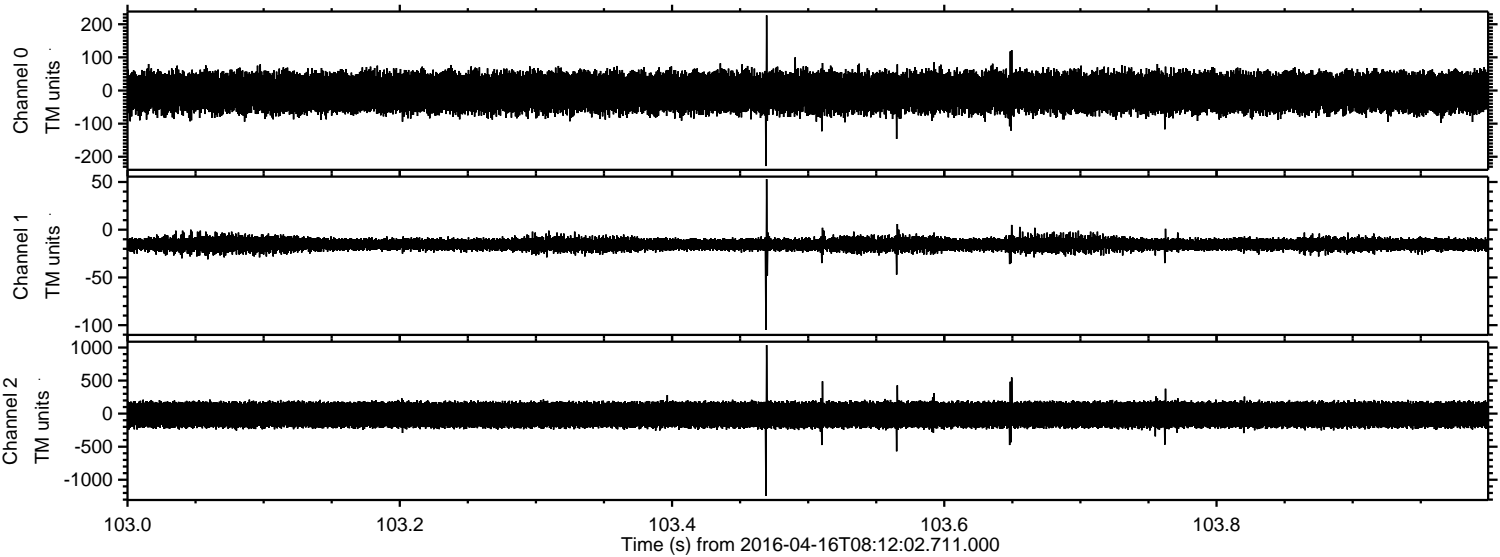



Processed Sun May 8 19:04:12 2016 by ELM ver.2012-10-06 from 001\_\_elm20160416\_081201\_\_dat00.bin

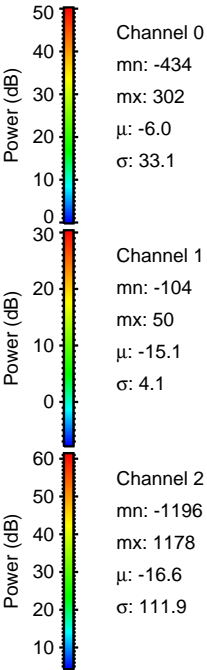
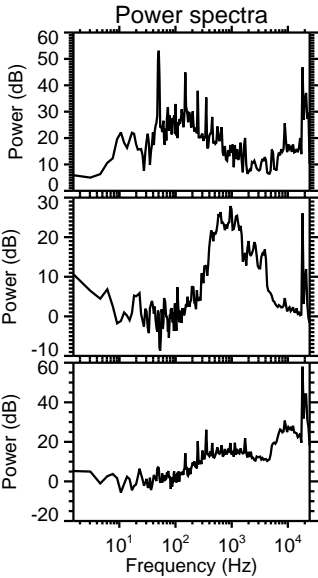
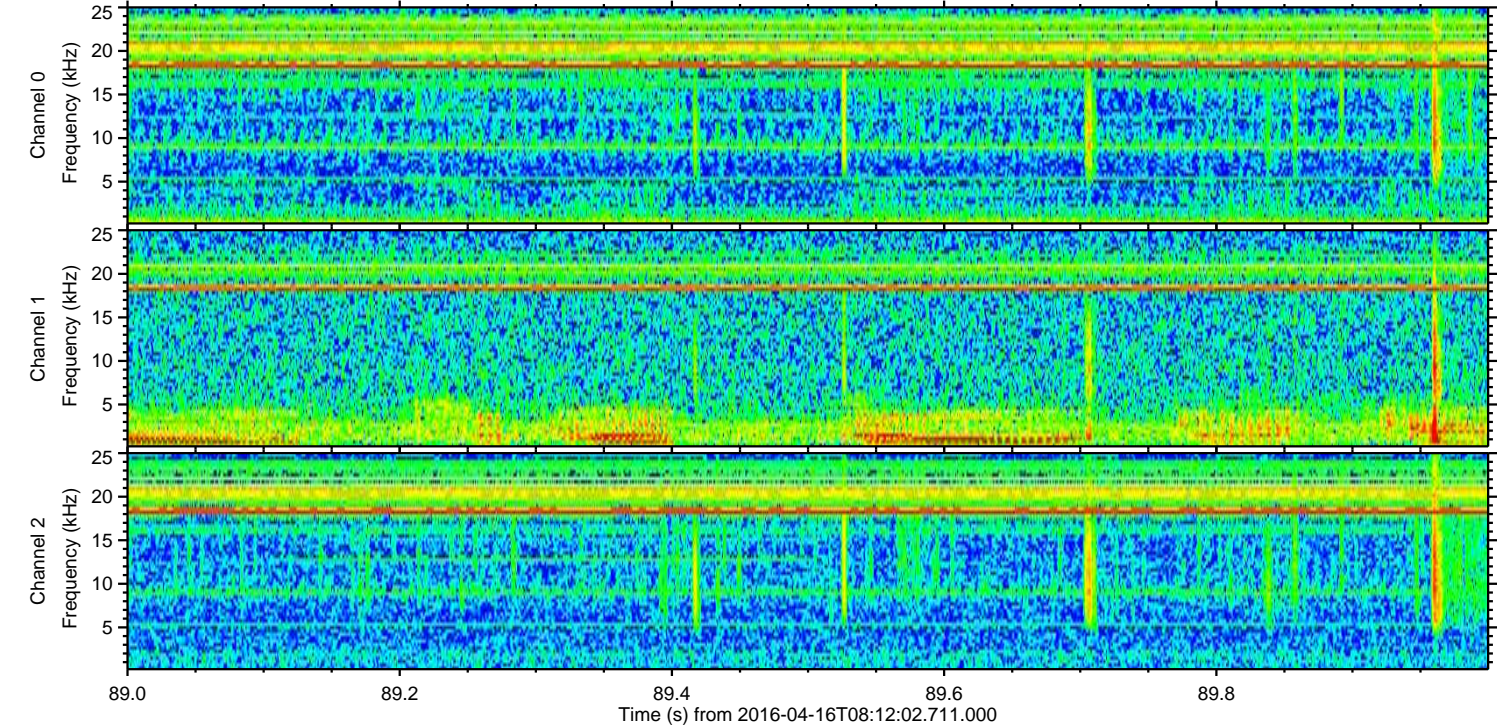
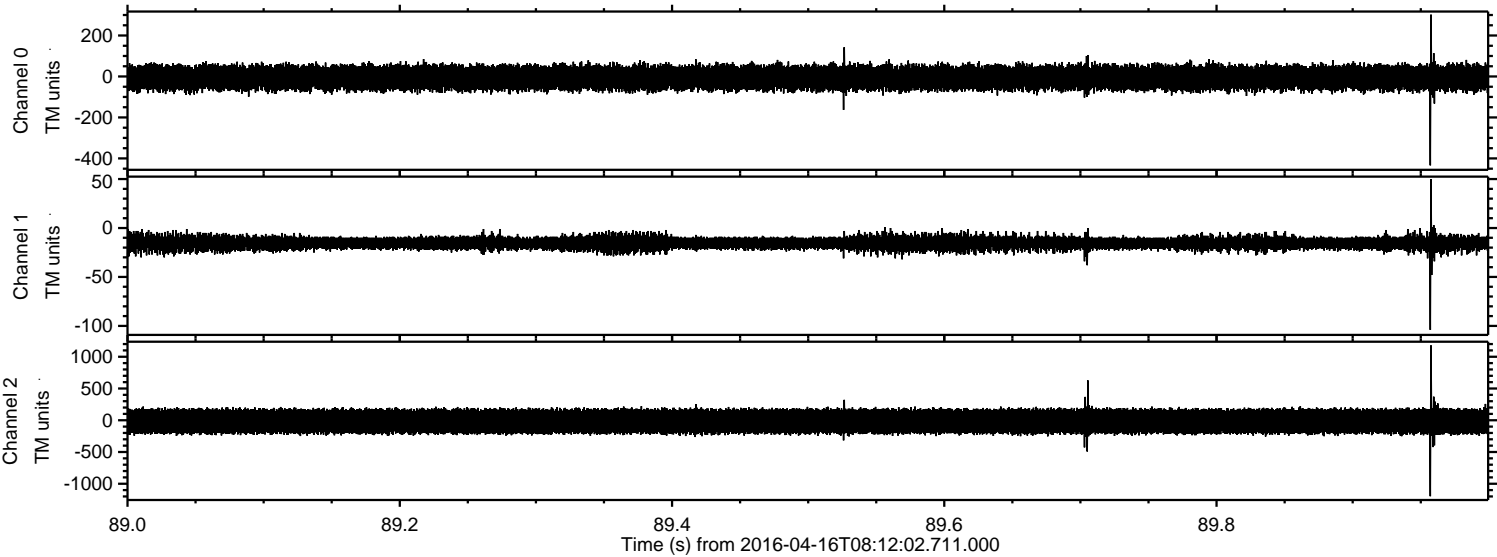

Channel 0  
mn: -434  
mx: 302  
 $\mu$ : -6.0  
 $\sigma$ : 33.1

Channel 1  
mn: -104  
mx: 50  
 $\mu$ : -15.1  
 $\sigma$ : 4.1

Channel 2  
mn: -1196  
mx: 1178  
 $\mu$ : -16.6  
 $\sigma$ : 111.9



Processed Sun May 8 19:04:13 2016 by ELM ver.2012-10-06 from 001\_\_elm20160416\_081201\_\_dat00.bin

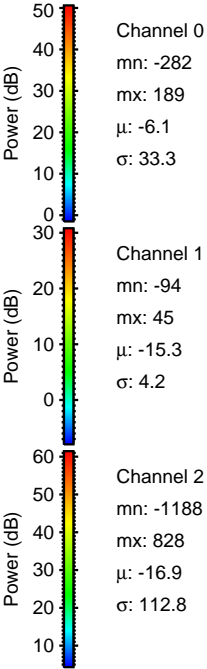
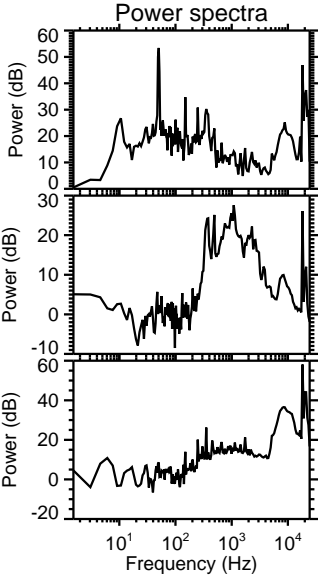
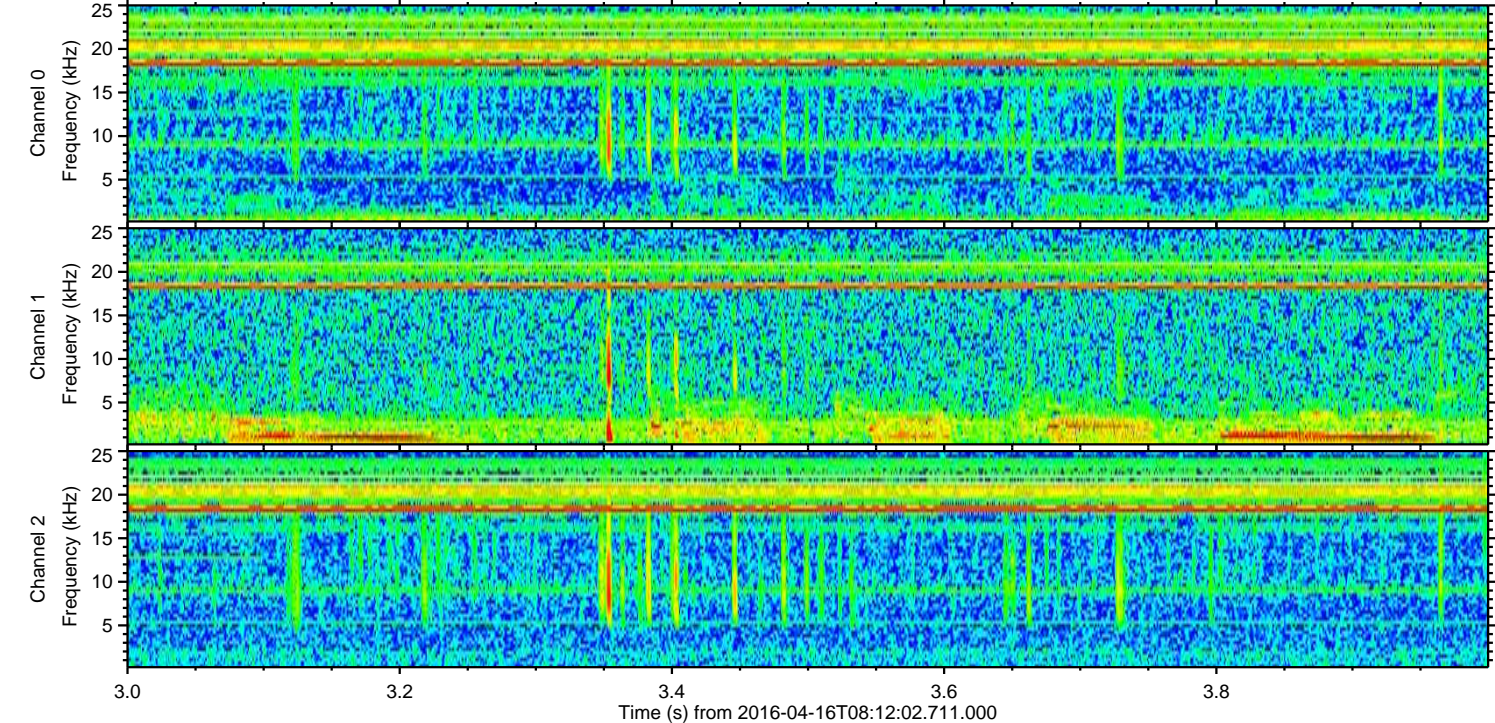
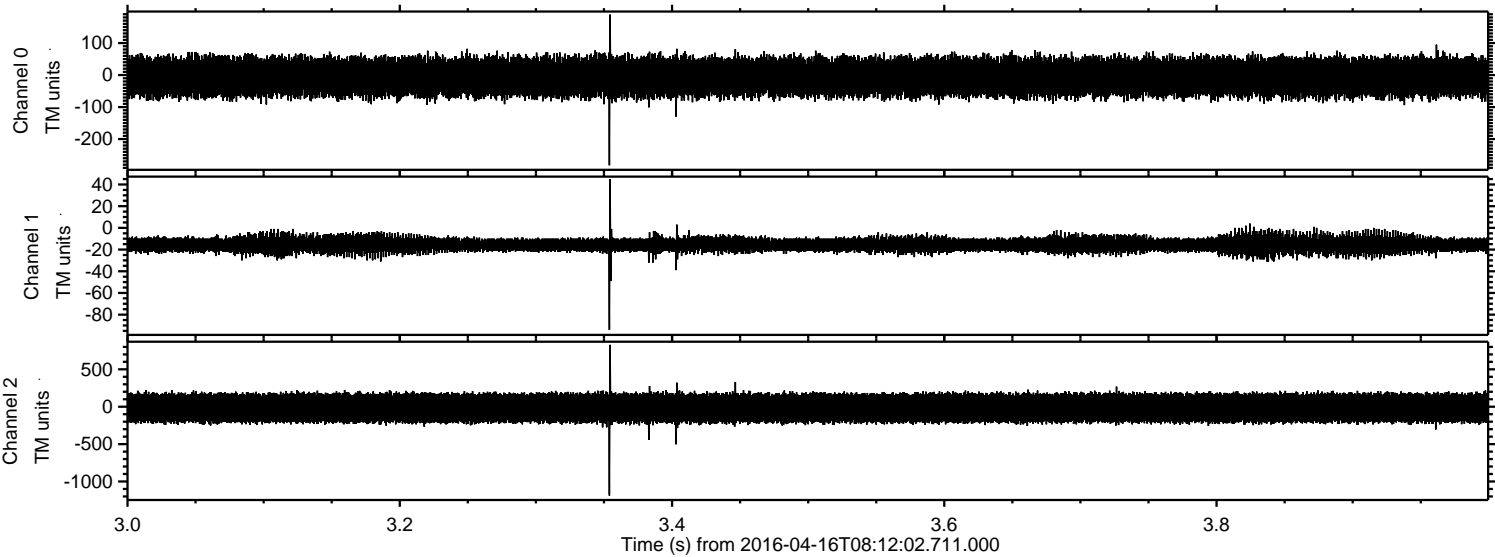



Processed Sun May 8 19:04:14 2016 by ELM ver.2012-10-06 from 001\_\_elm20160416\_081201\_\_dat00.bin

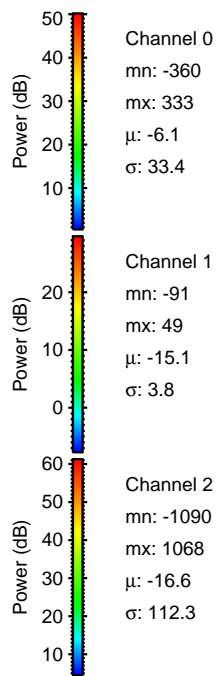
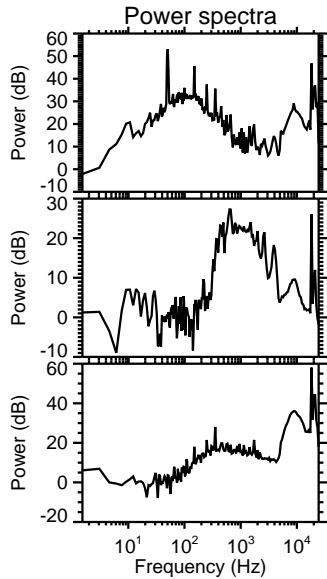
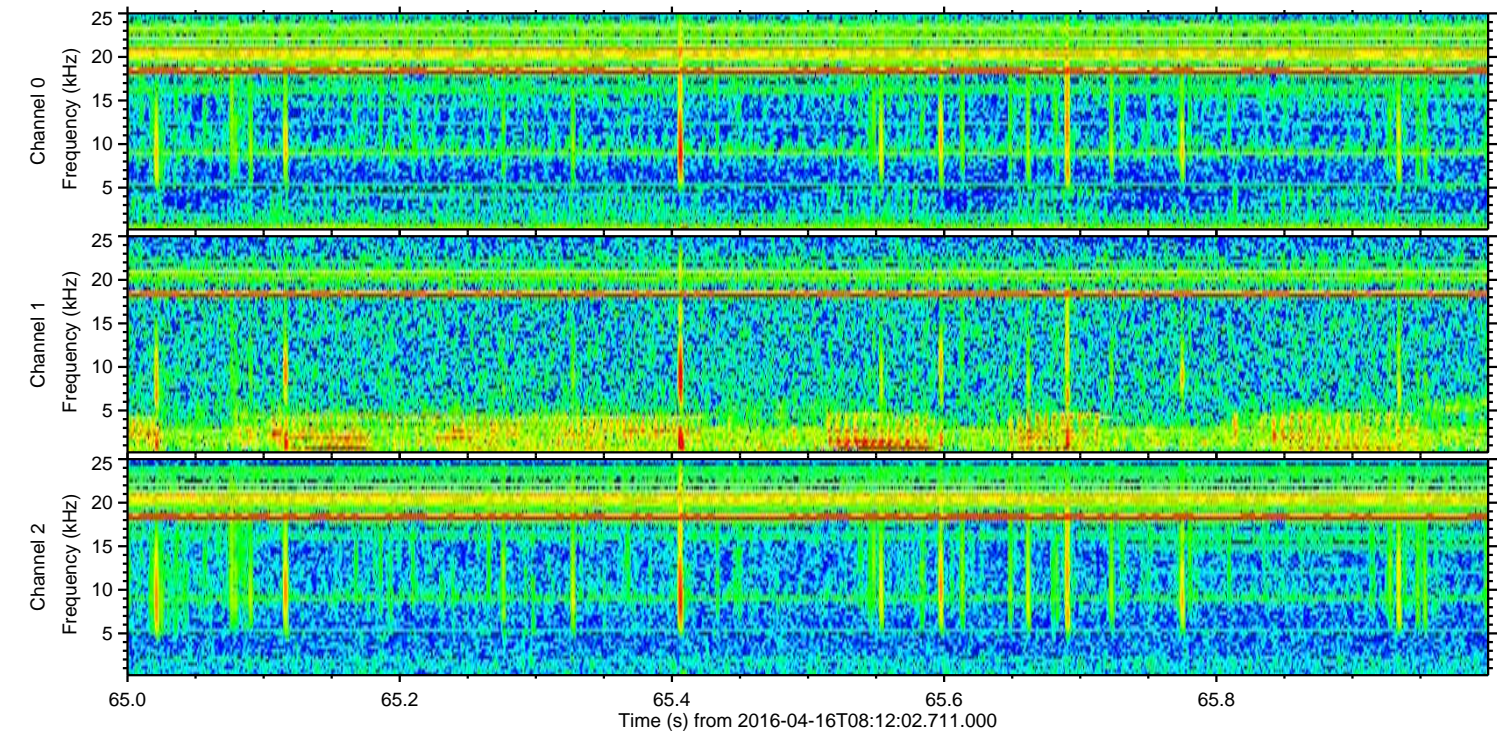
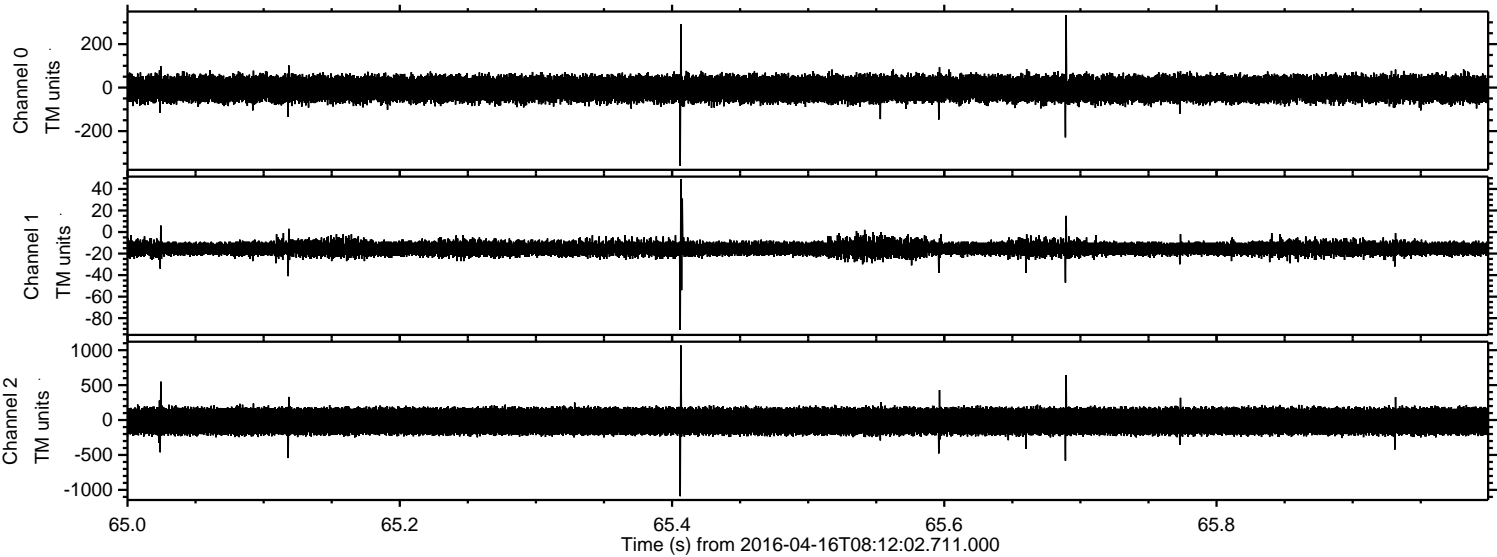



Processed Sun May 8 19:04:15 2016 by ELM ver.2012-10-06 from 001\_\_elm20160416\_081201\_\_dat00.bin

