

ELMAVAN 3D WAVEFORMS (Measured data sampled at 50 kHz) 51000 packets of 144 samples from 2016-04-16T01:56:45.982.000.

Processed Sun May 8 17:45:56 2016 by ELM ver.2012-10-06 from 001__elm20160416_015644__dat00.bin

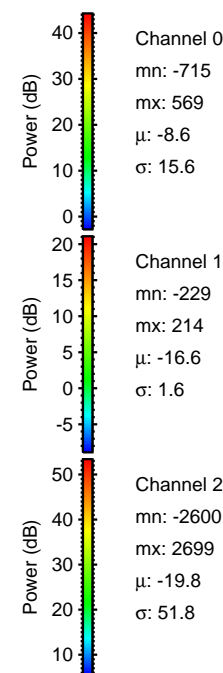
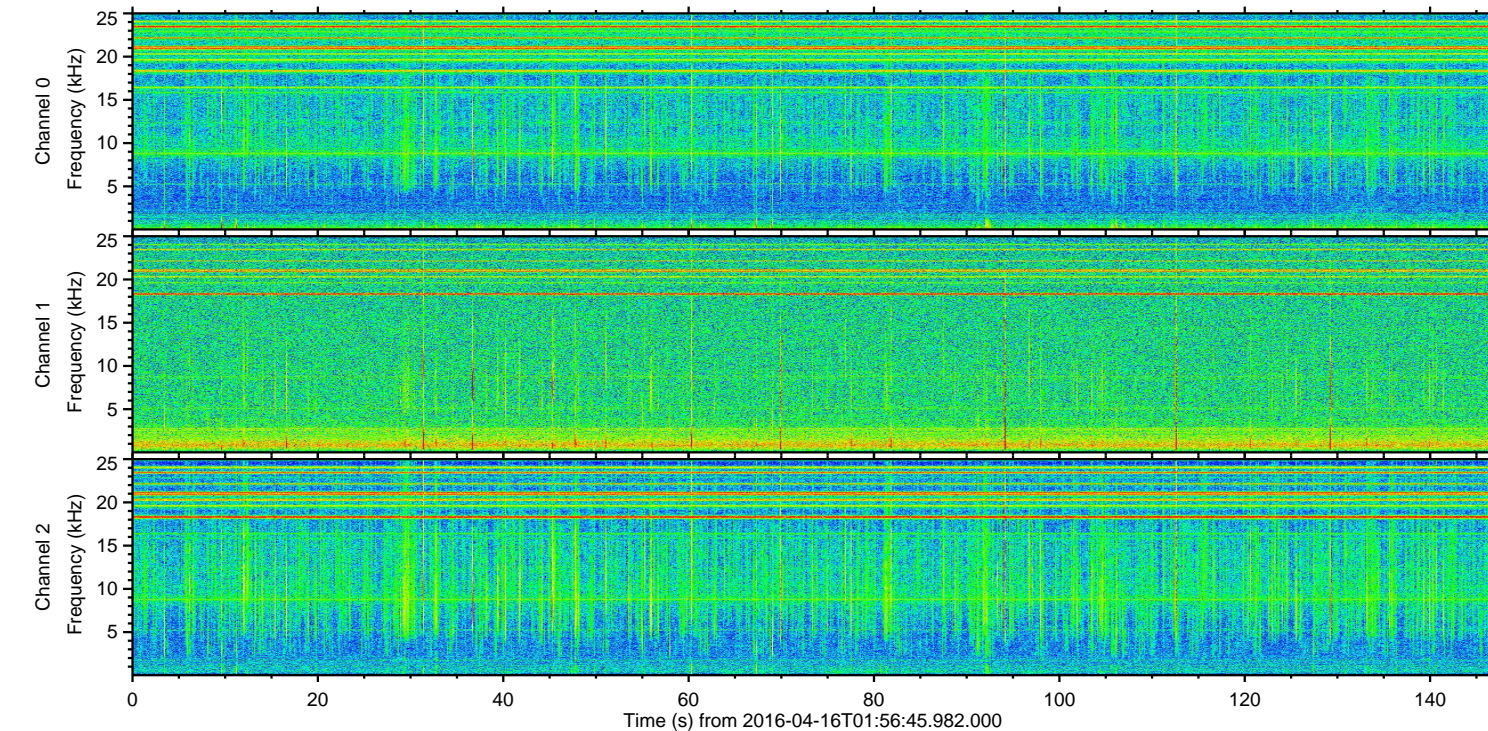
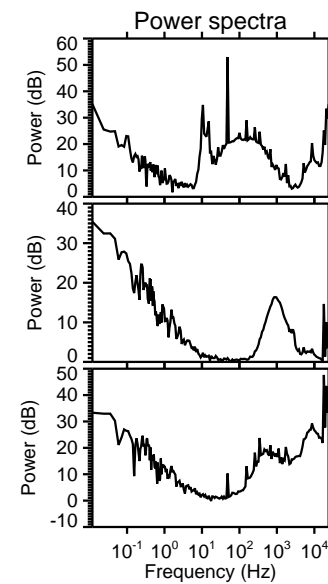
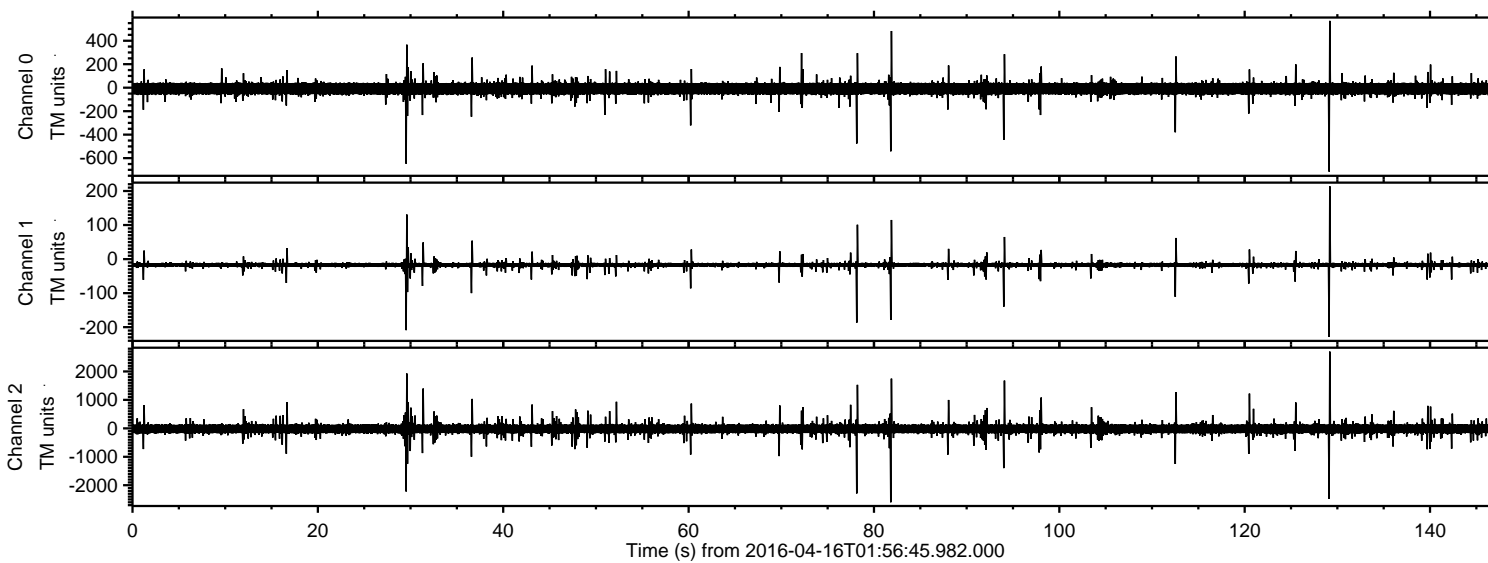

ELMAVAN 3D WAVEFORMS (Measured data sampled at 50 kHz) 51000 packets of 144 samples from 2016-04-16T01:56:45.982.000. Part 130/147

Processed Sun May 8 17:46:09 2016 by ELM ver.2012-10-06 from 001__elm20160416_015644__dat00.bin

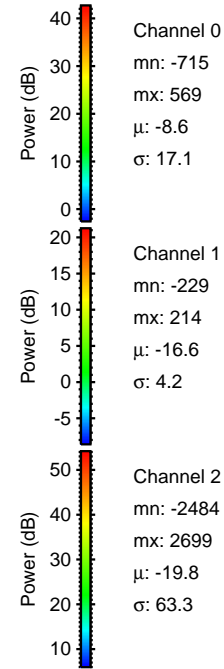
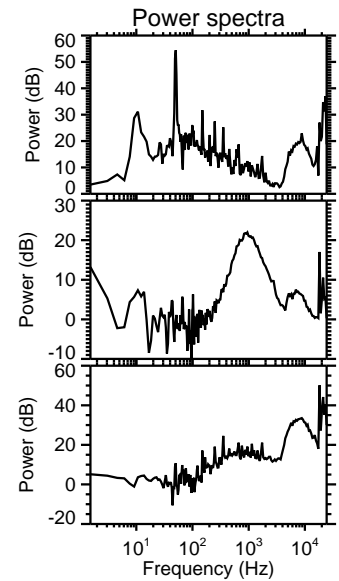
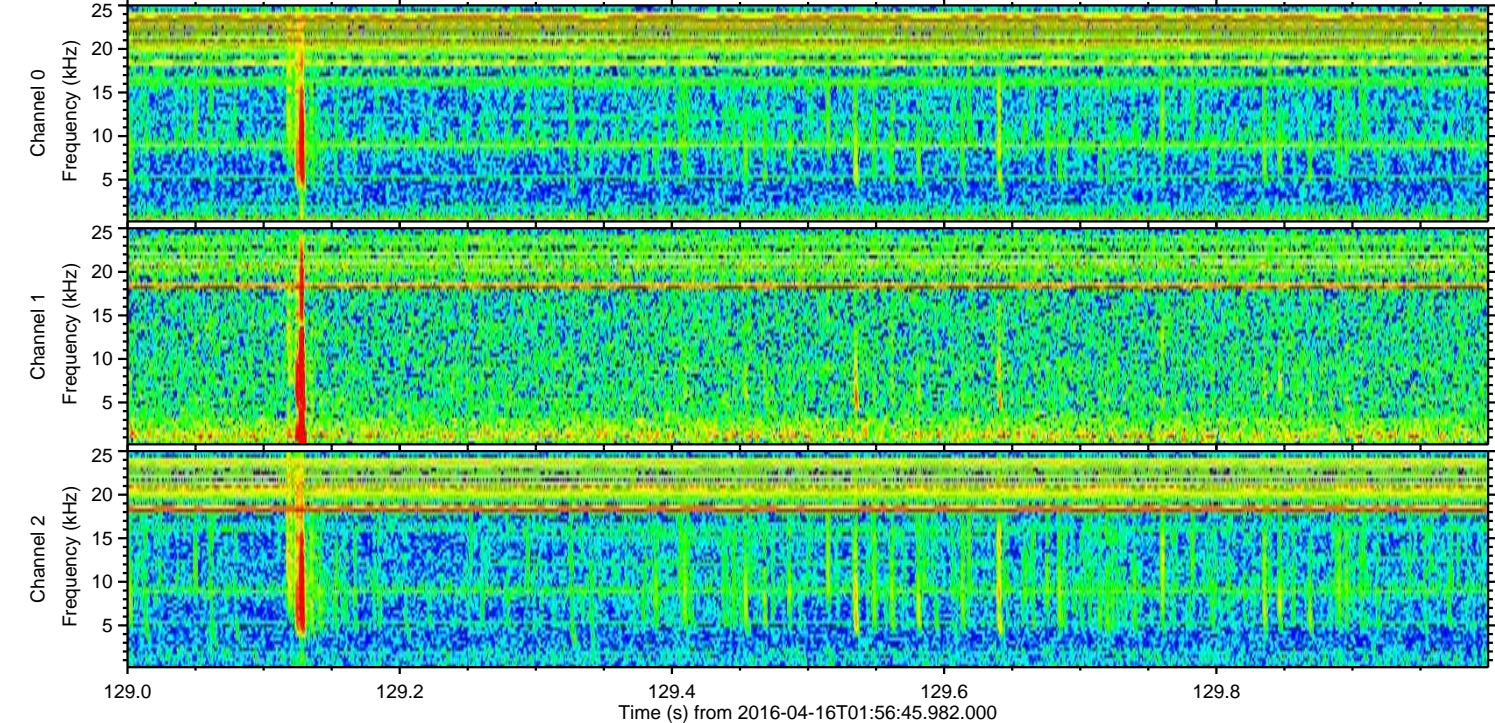
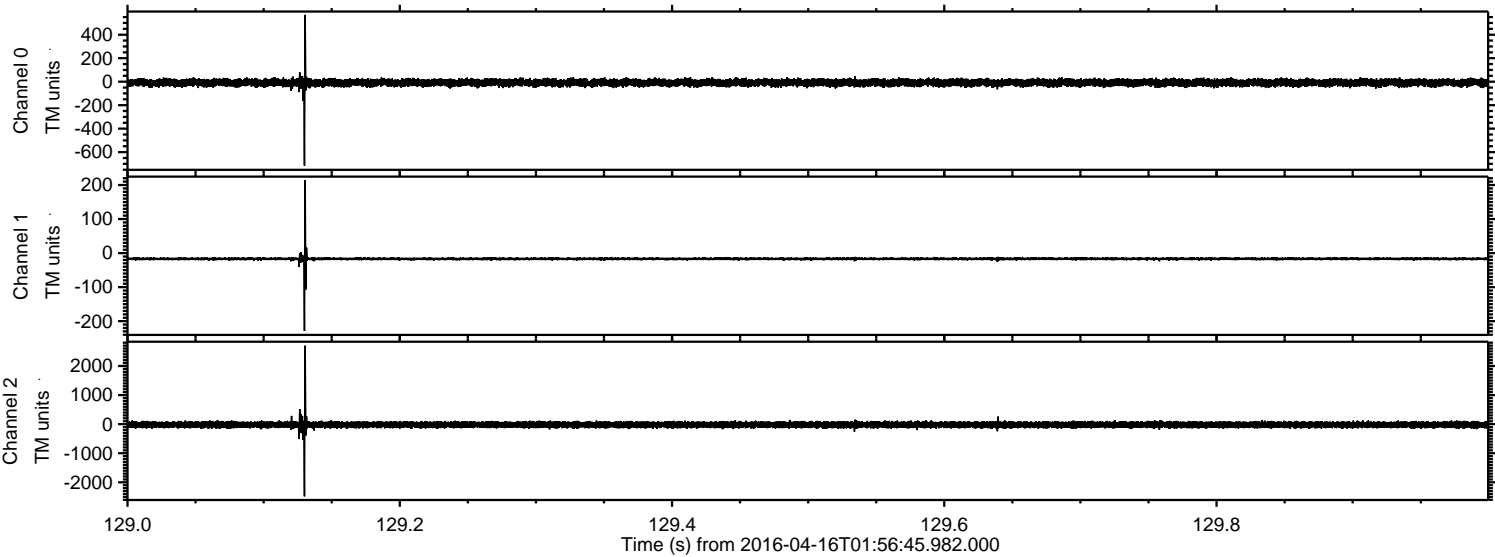

Processed Sun May 8 17:46:10 2016 by ELM ver.2012-10-06 from 001__elm20160416_015644__dat00.bin

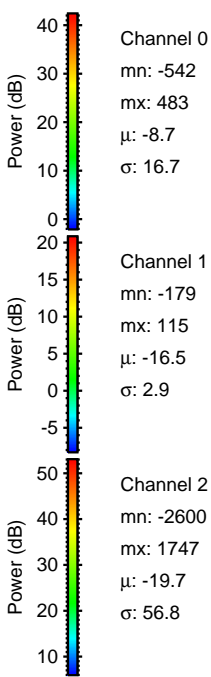
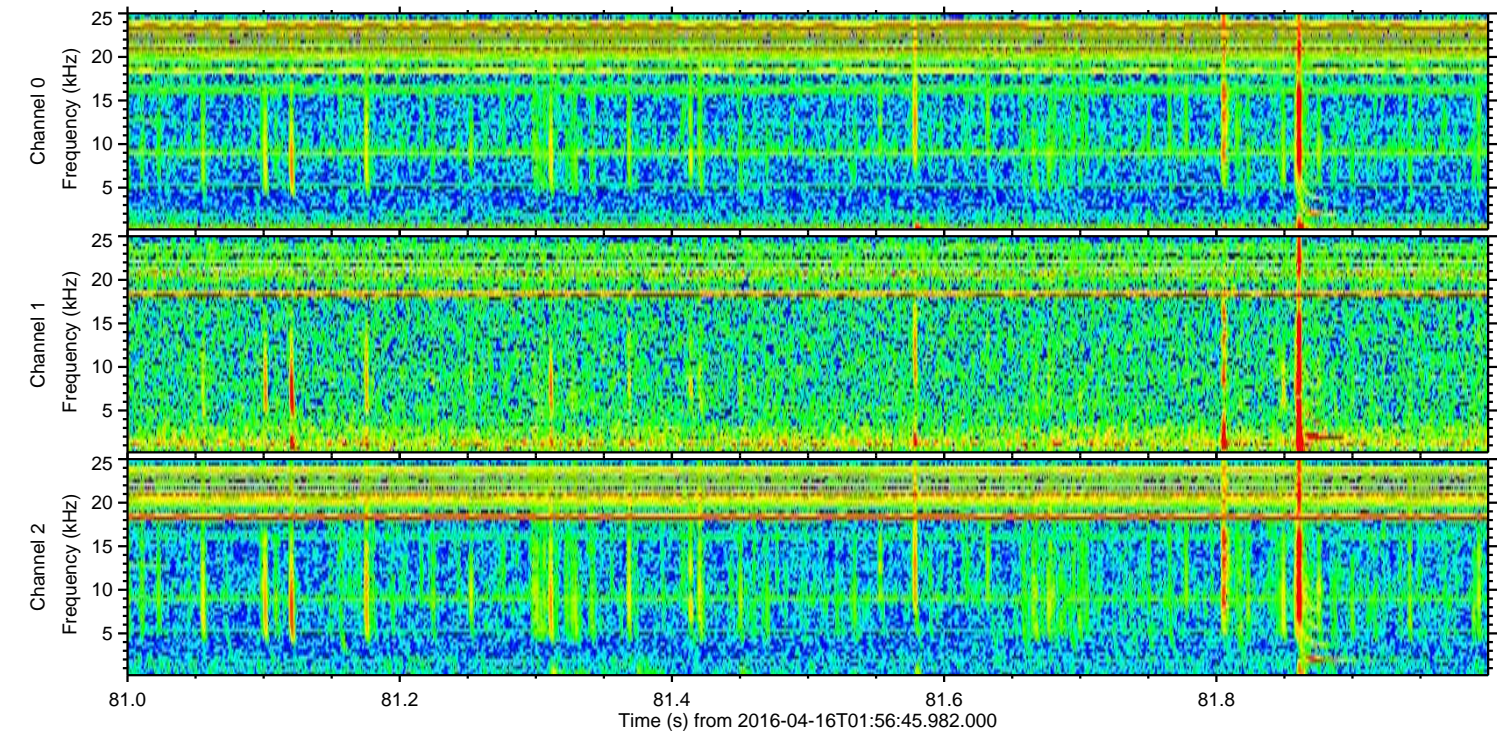
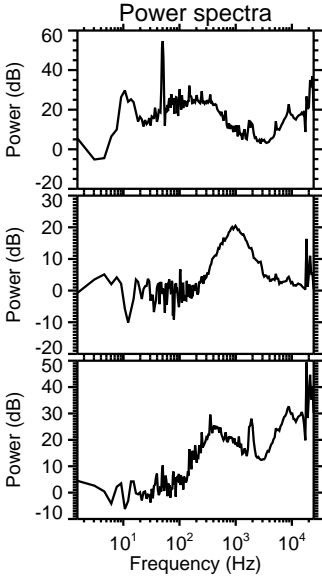
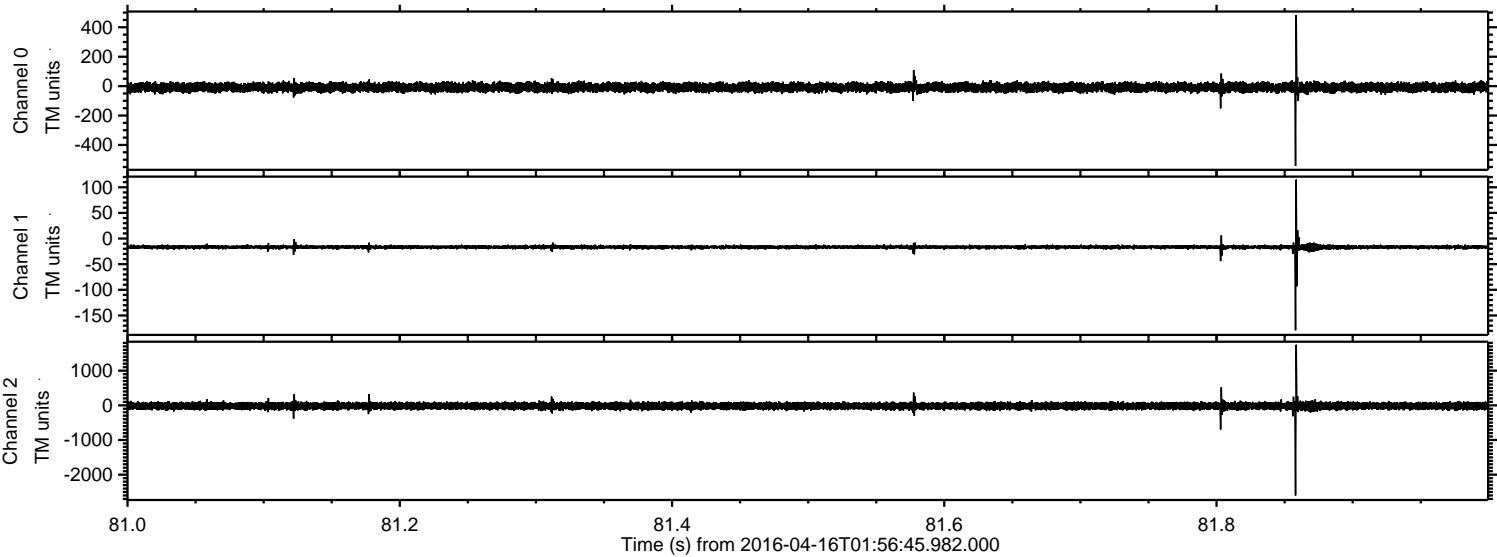

Processed Sun May 8 17:46:11 2016 by ELM ver.2012-10-06 from 001__elm20160416_015644__dat00.bin

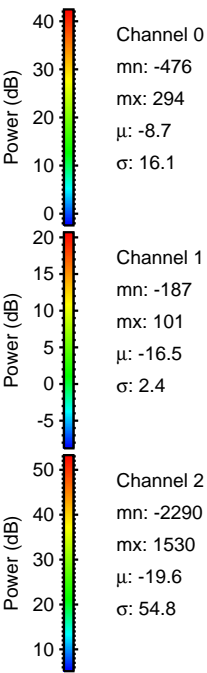
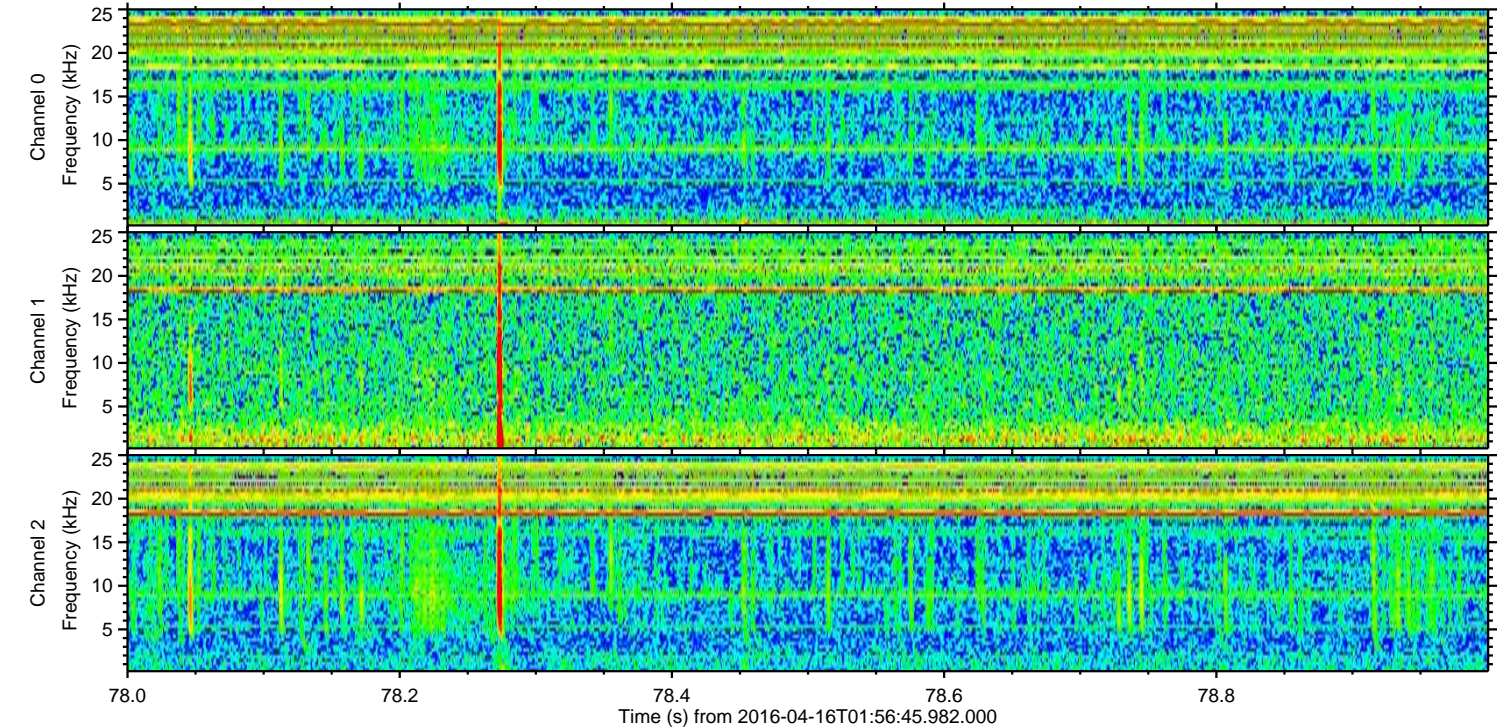
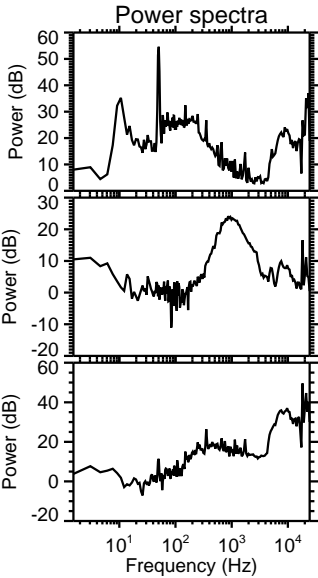
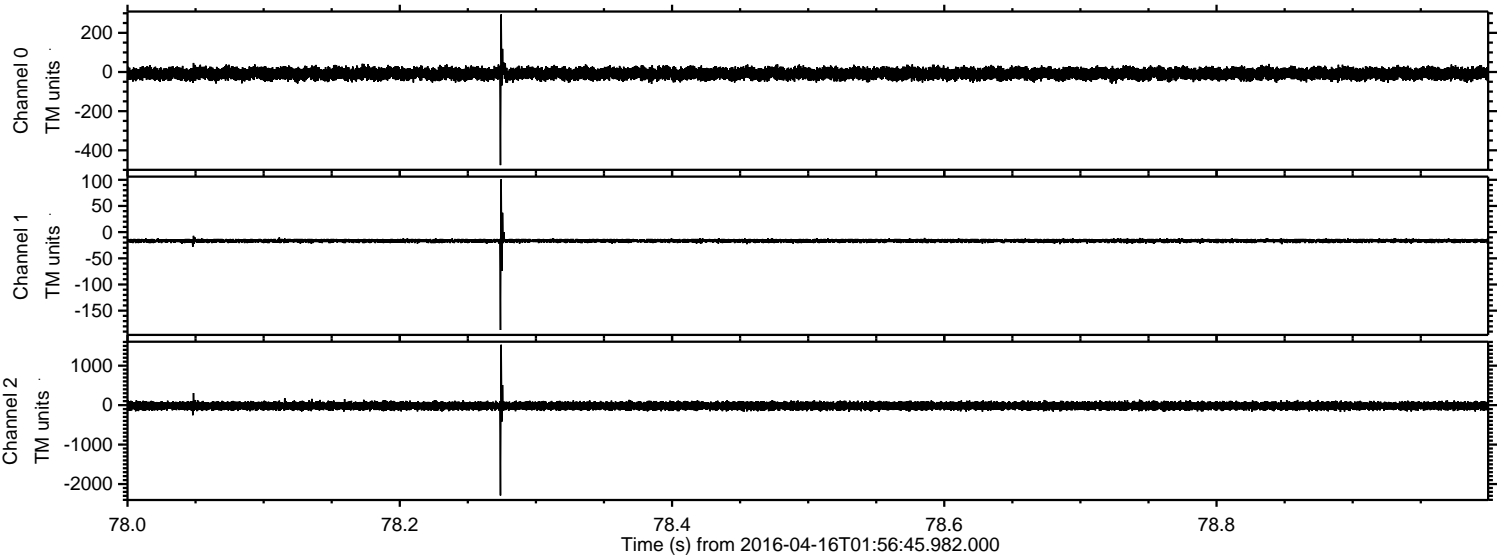

Processed Sun May 8 17:46:12 2016 by ELM ver.2012-10-06 from 001__elm20160416_015644__dat00.bin

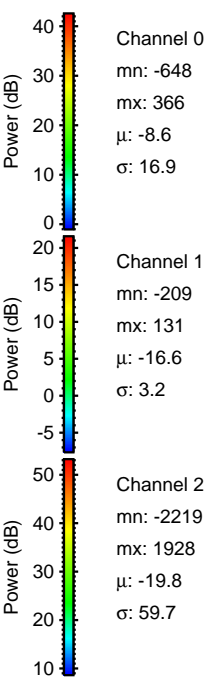
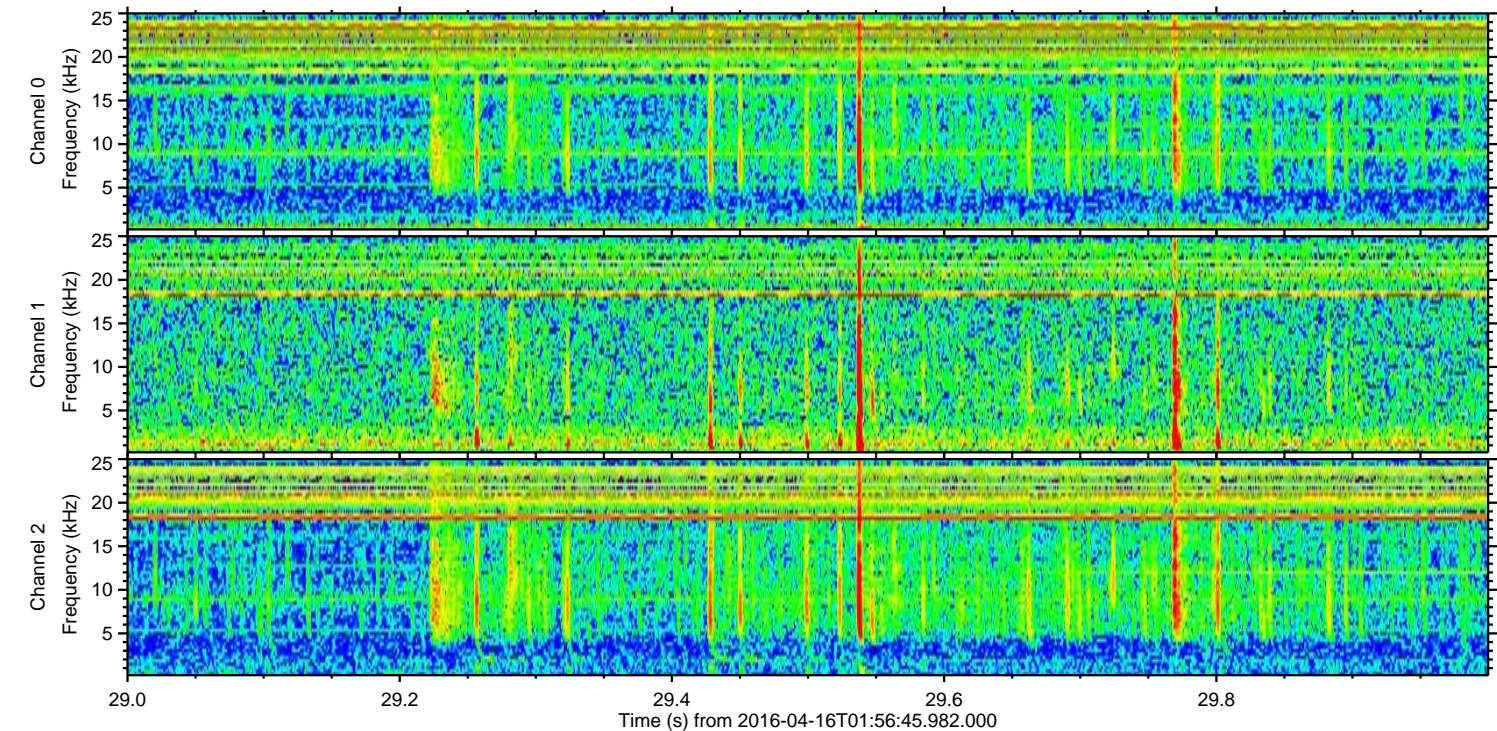
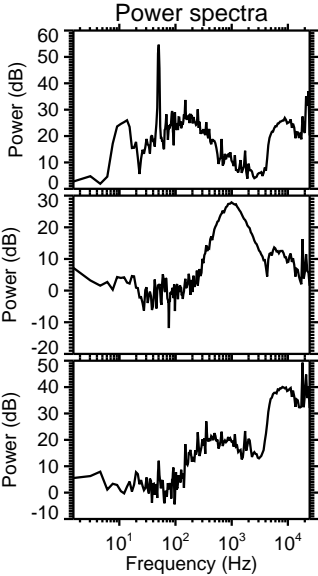
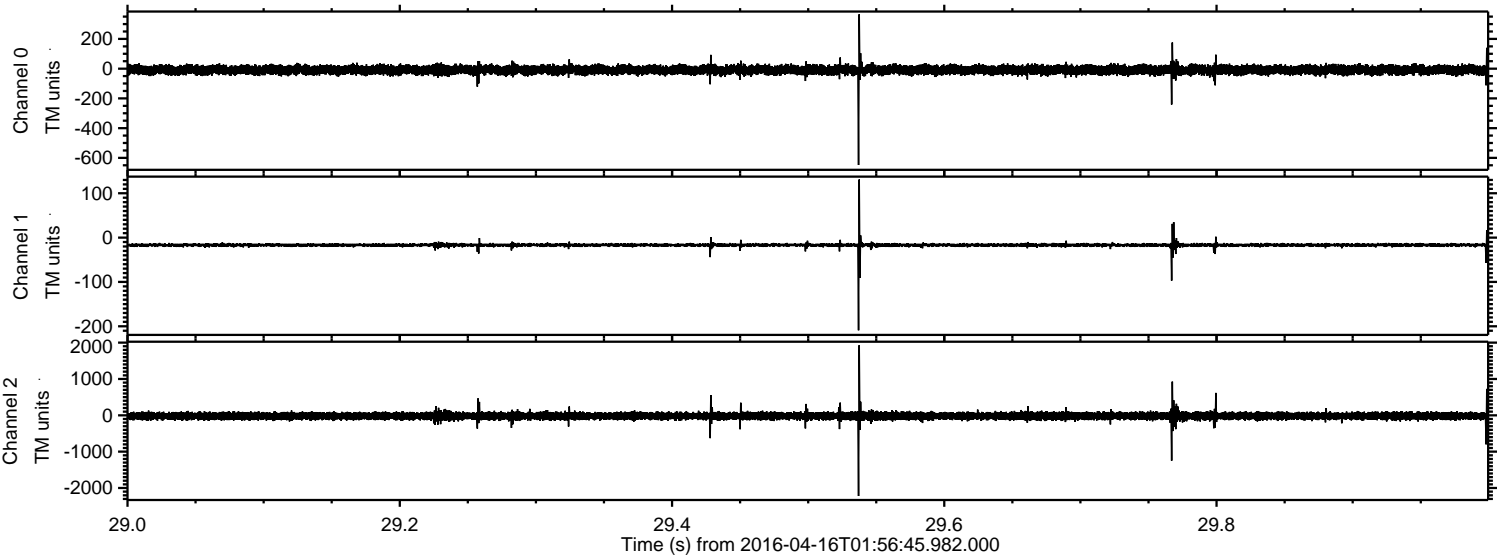

Processed Sun May 8 17:46:13 2016 by ELM ver.2012-10-06 from 001__elm20160416_015644__dat00.bin

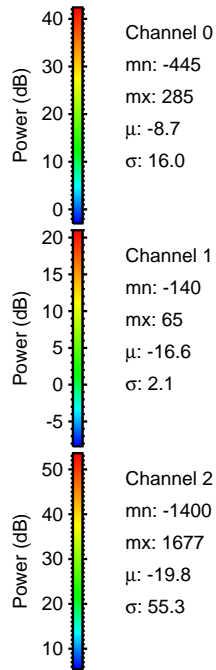
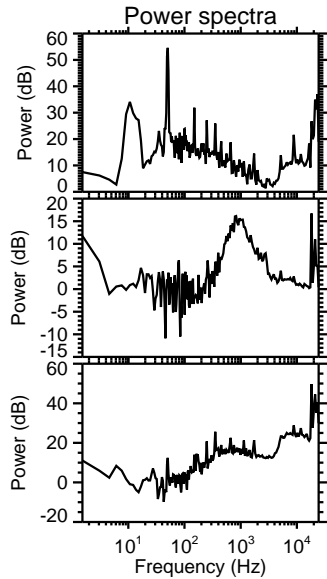
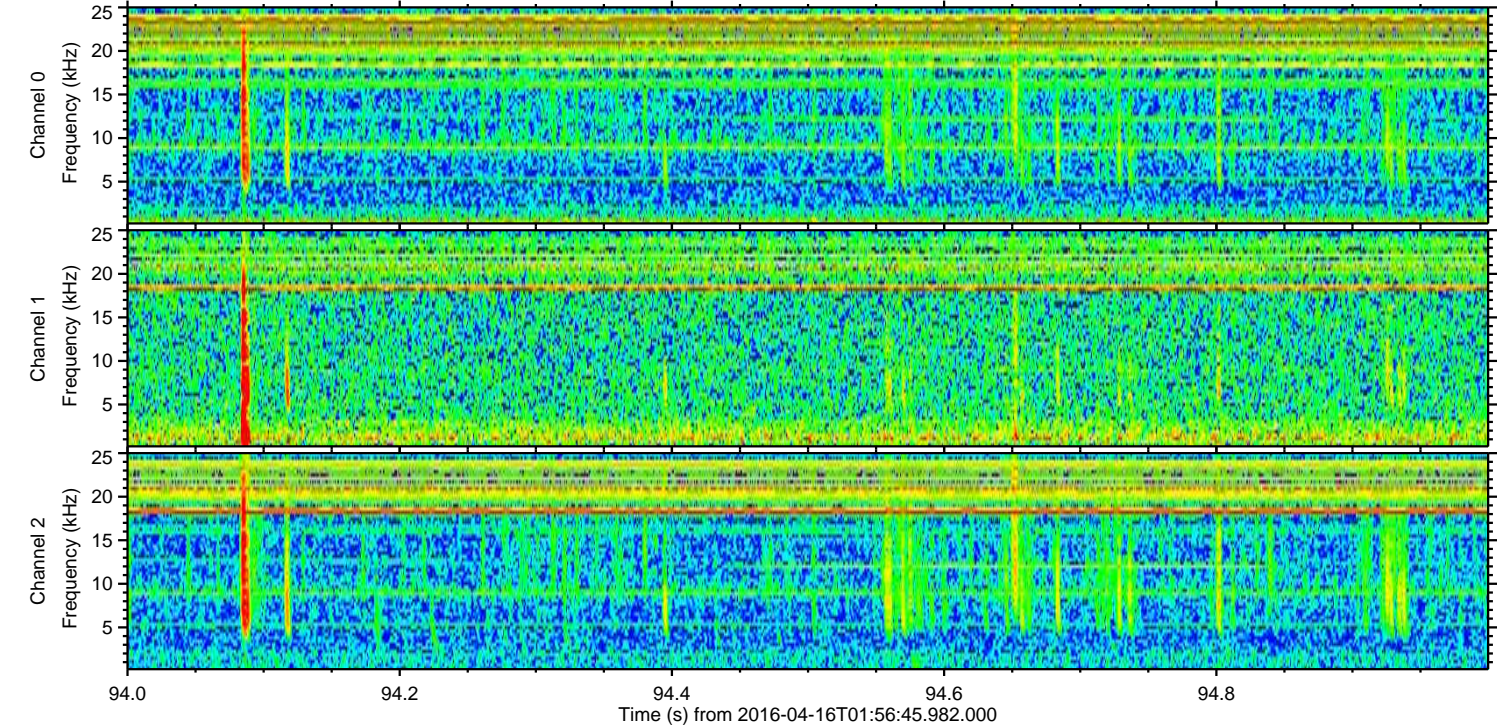
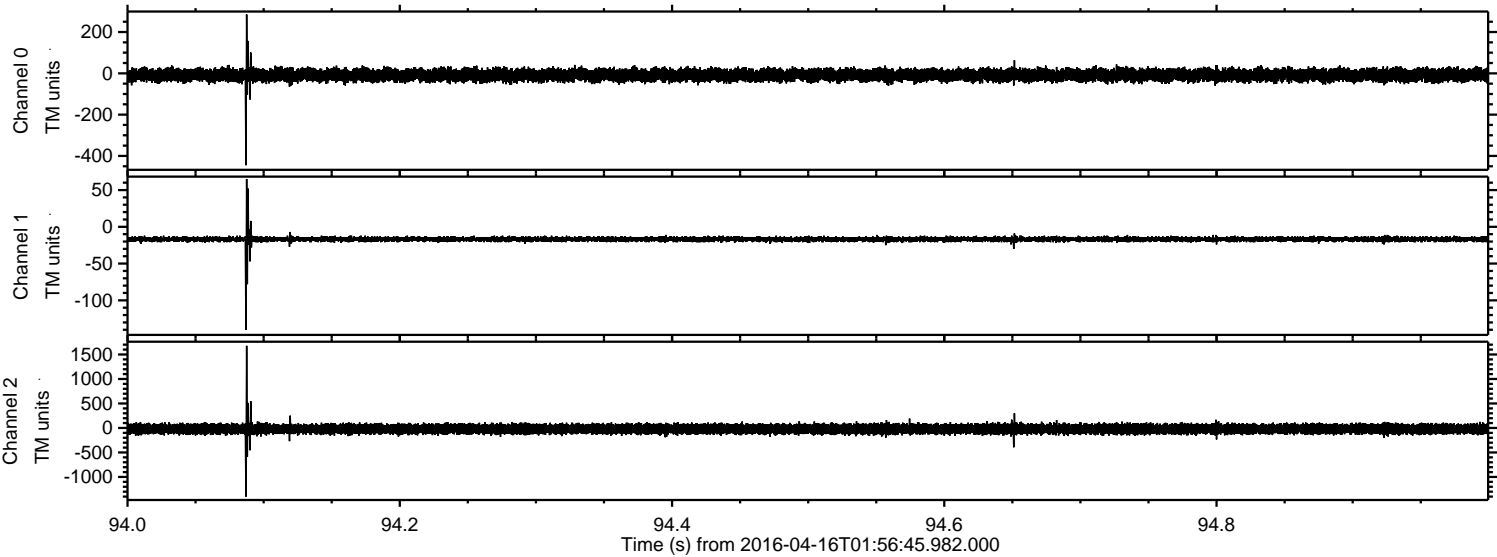

Processed Sun May 8 17:46:14 2016 by ELM ver.2012-10-06 from 001__elm20160416_015644__dat00.bin

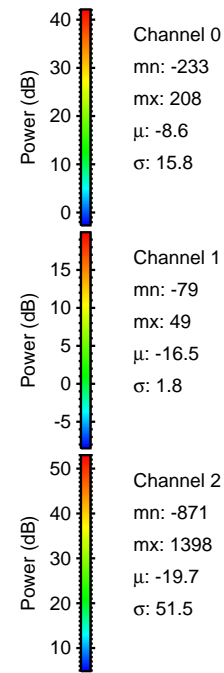
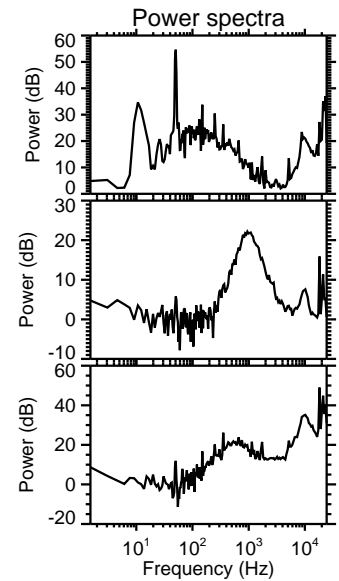
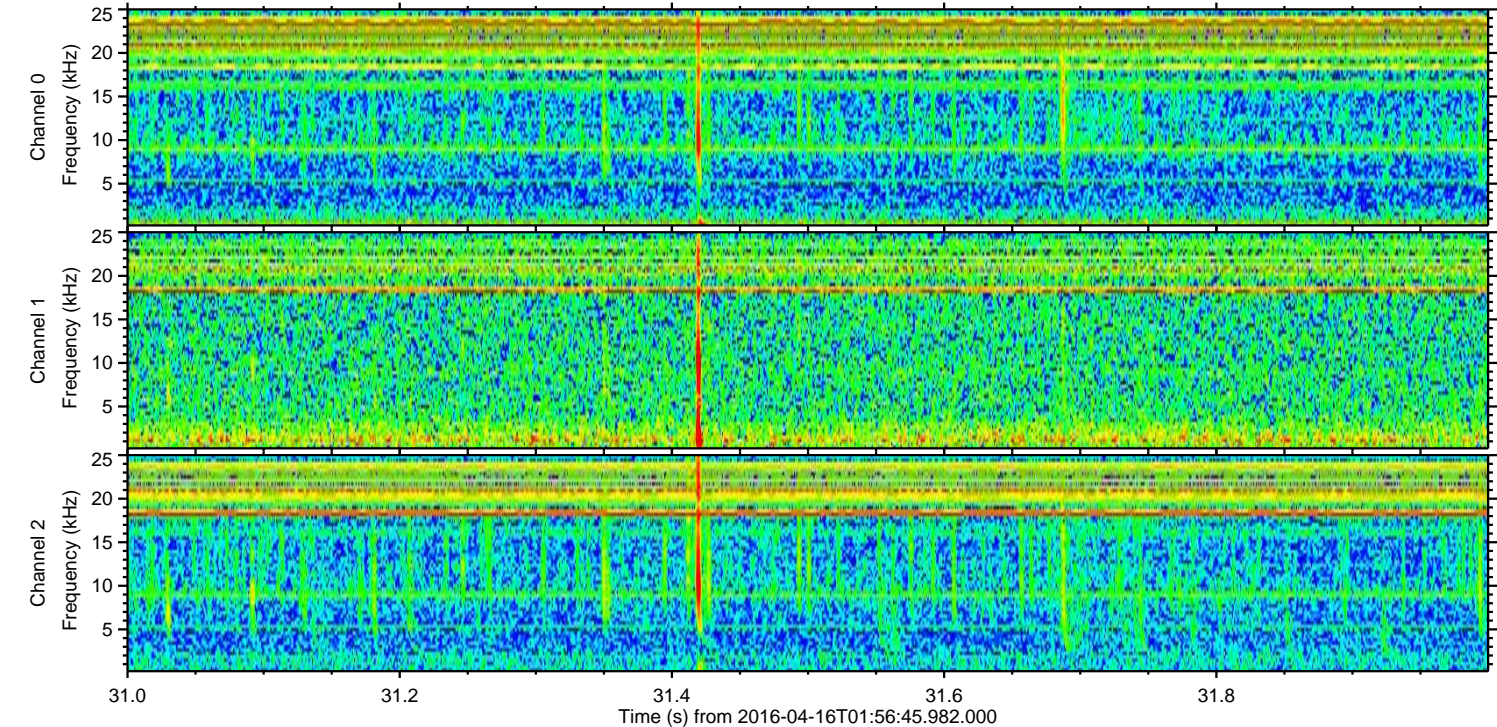
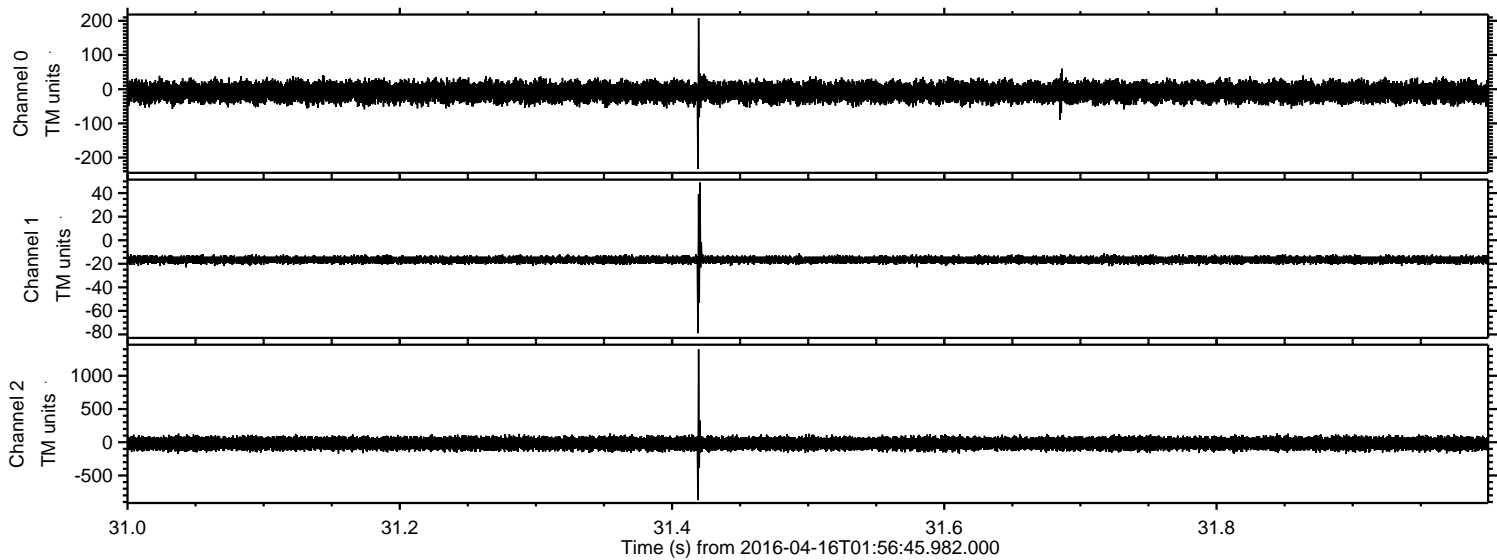

ELMAVAN 3D WAVEFORMS (Measured data sampled at 50 kHz) 51000 packets of 144 samples from 2016-04-16T01:56:45.982.000. Part 113/147

Processed Sun May 8 17:46:15 2016 by ELM ver.2012-10-06 from 001__elm20160416_015644__dat00.bin

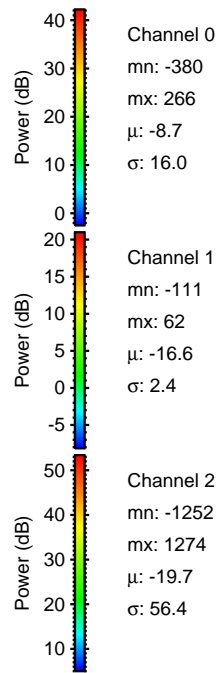
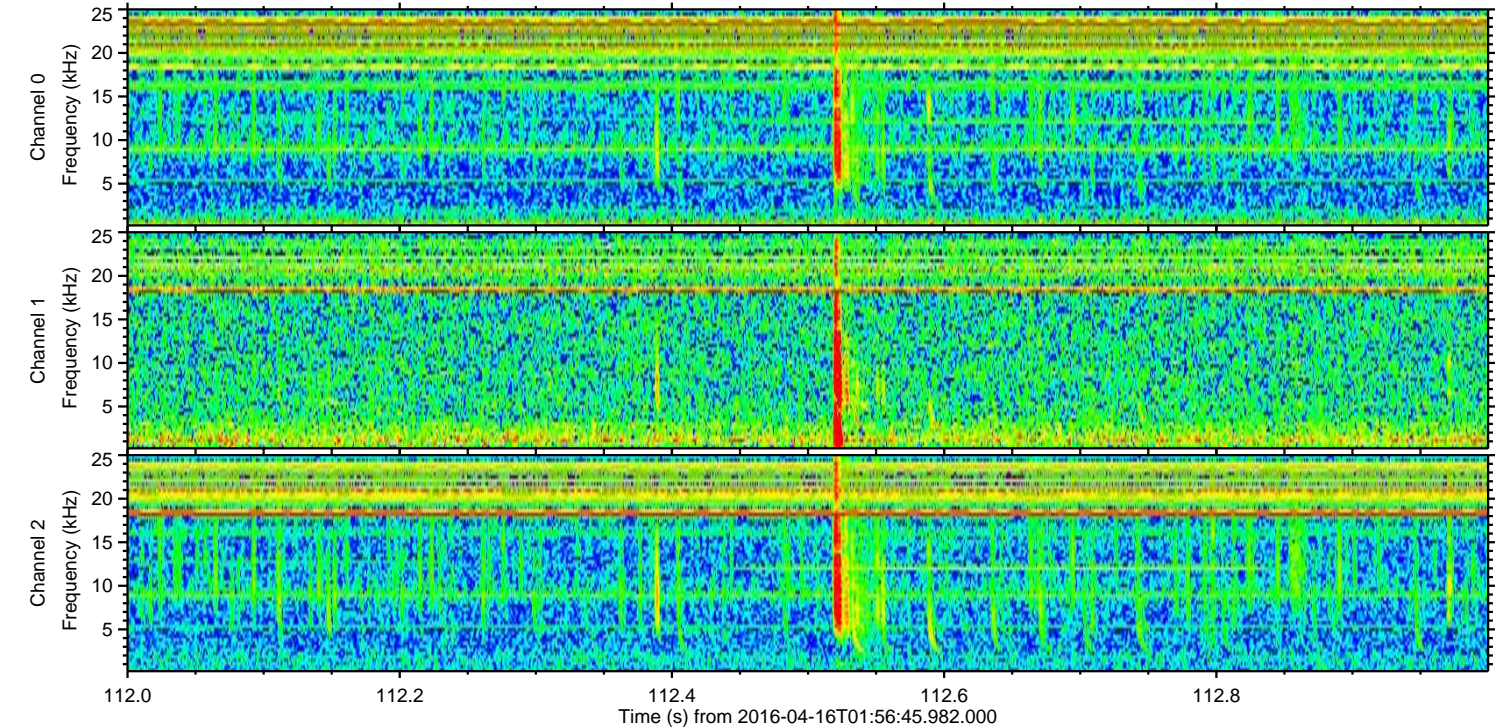
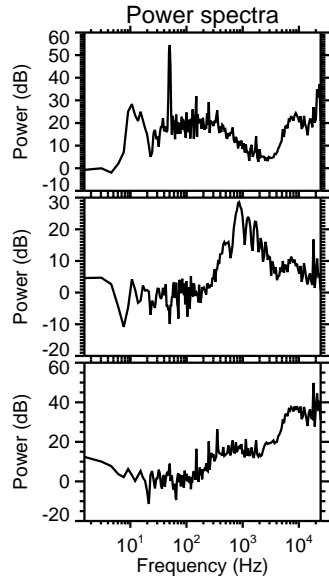
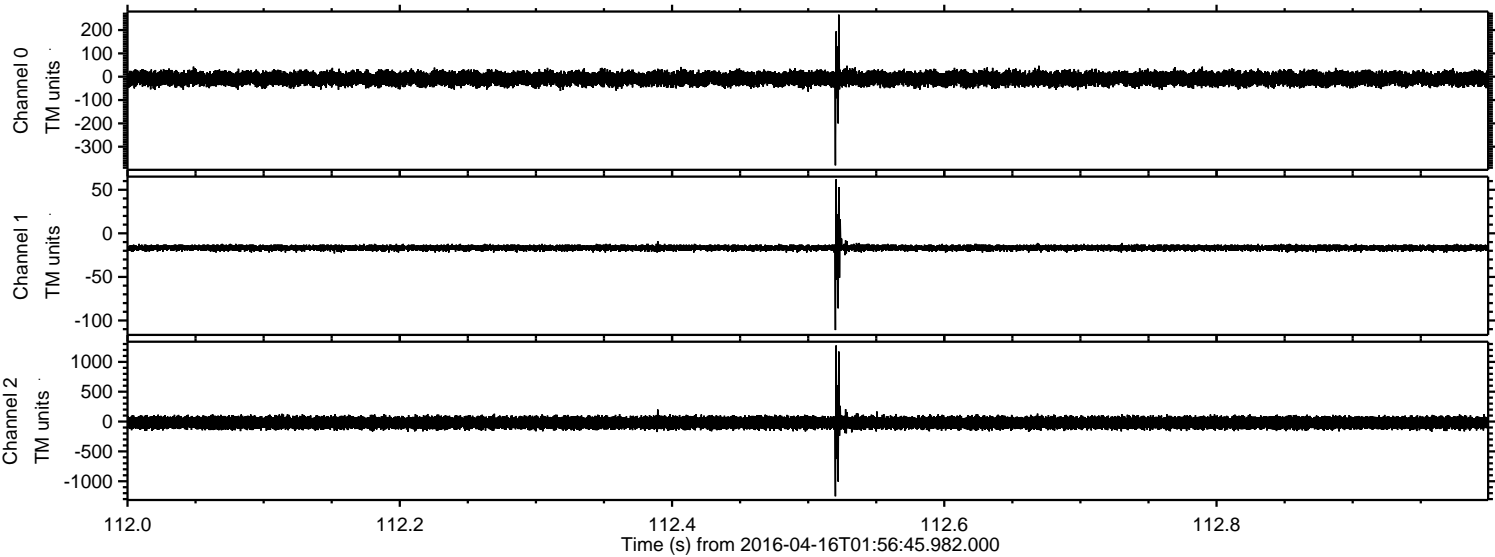

ELMAVAN 3D WAVEFORMS (Measured data sampled at 50 kHz) 51000 packets of 144 samples from 2016-04-16T01:56:45.982.000. Part 121/147

Processed Sun May 8 17:46:16 2016 by ELM ver.2012-10-06 from 001__elm20160416_015644__dat00.bin

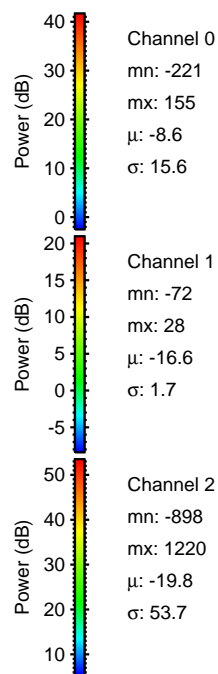
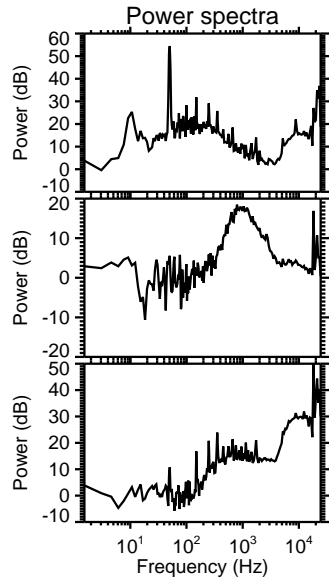
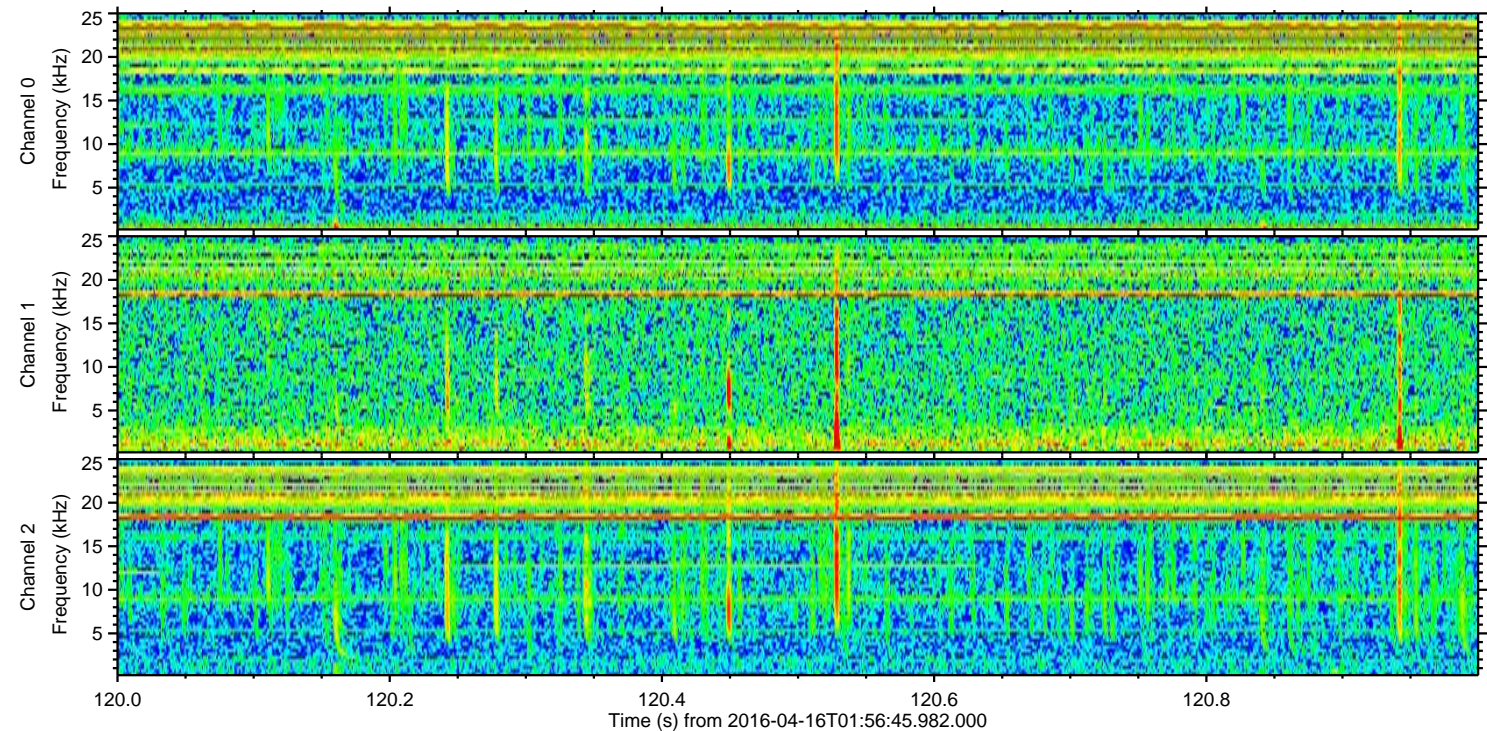
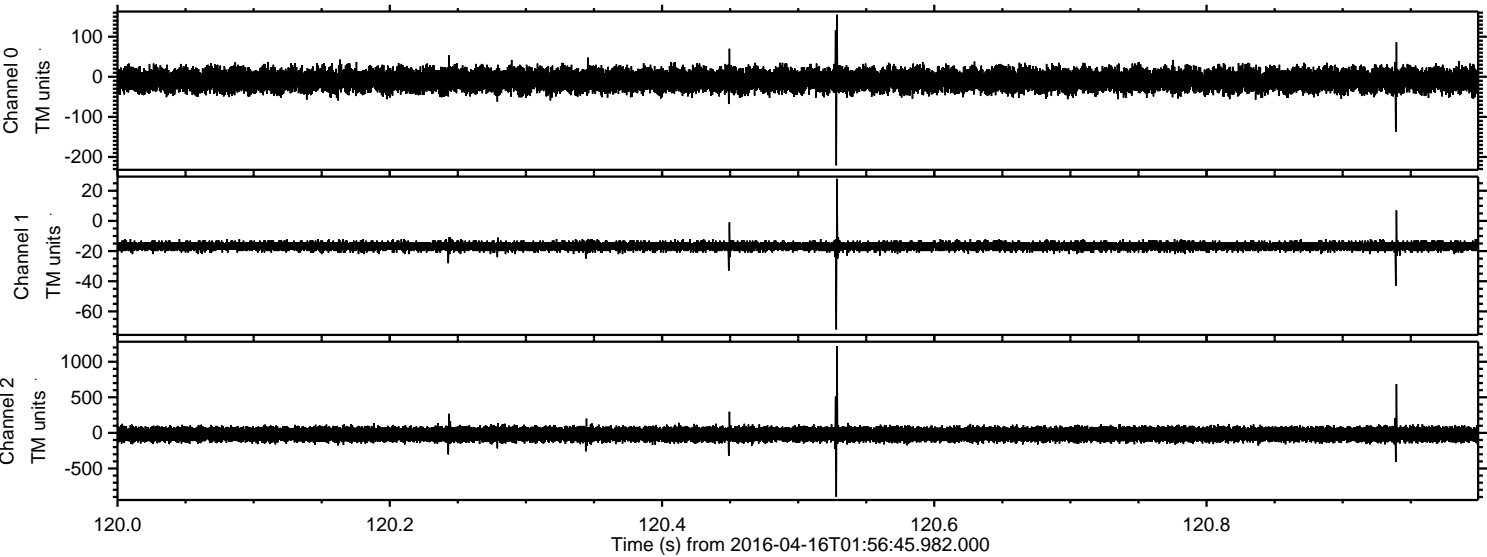

Channel 0
mn: -221
mx: 155
 μ : -8.6
 σ : 15.6

Channel 1
mn: -72
mx: 28
 μ : -16.6
 σ : 1.7

Channel 2
mn: -898
mx: 1220
 μ : -19.8
 σ : 53.7

Processed Sun May 8 17:46:17 2016 by ELM ver.2012-10-06 from 001__elm20160416_015644__dat00.bin

