

ELMAVAN 3D WAVEFORMS (Measured data sampled at 50 kHz) 51000 packets of 144 samples from 2016-04-15T18:11:25.315.000.

Processed Sun May 8 16:07:49 2016 by ELM ver.2012-10-06 from 001__elm20160415_181124__dat00.bin

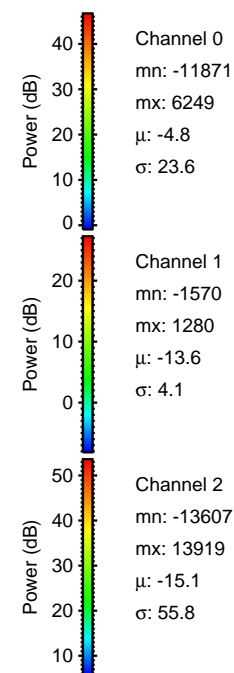

Processed Sun May 8 16:08:00 2016 by ELM ver.2012-10-06 from 001__elm20160415_181124__dat00.bin

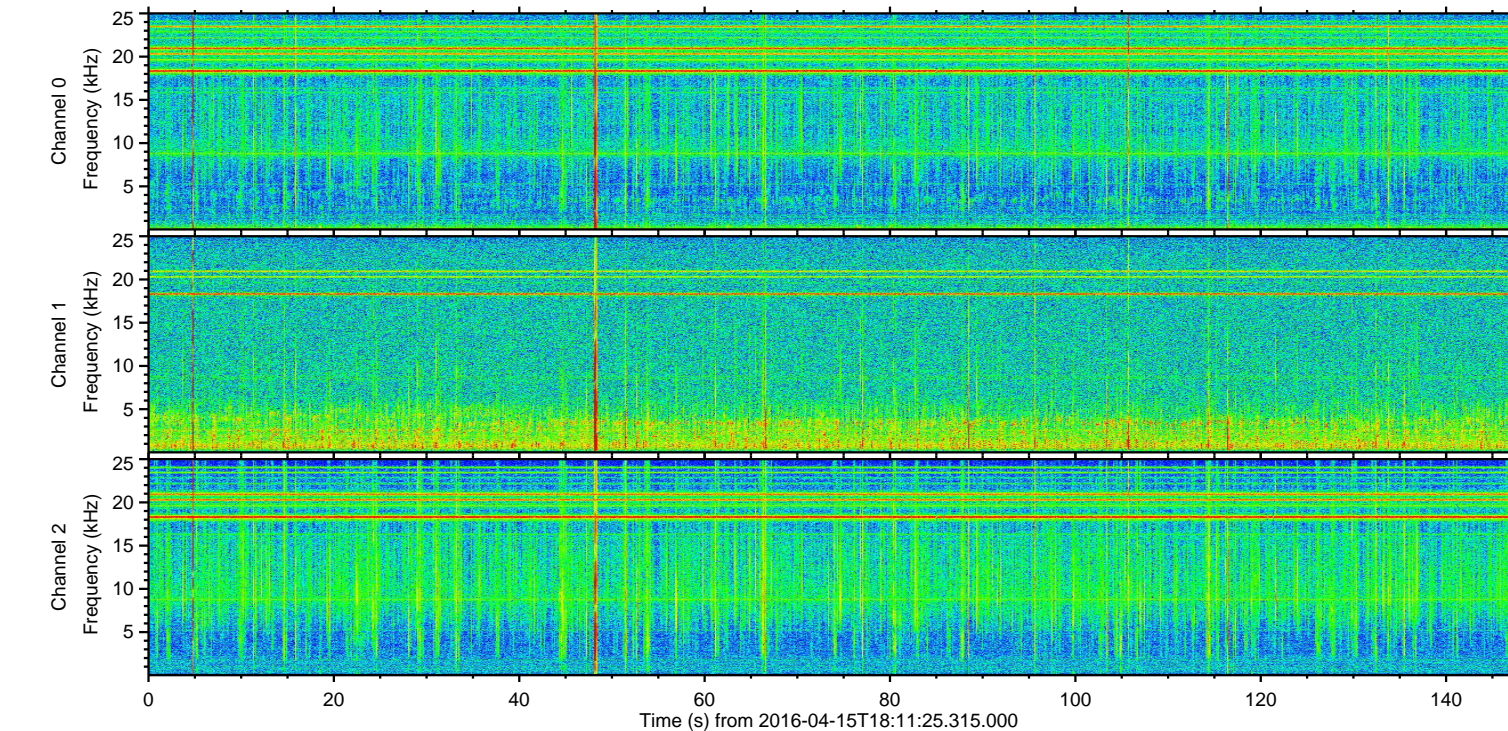
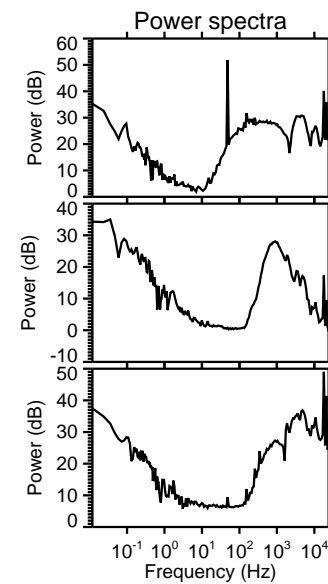
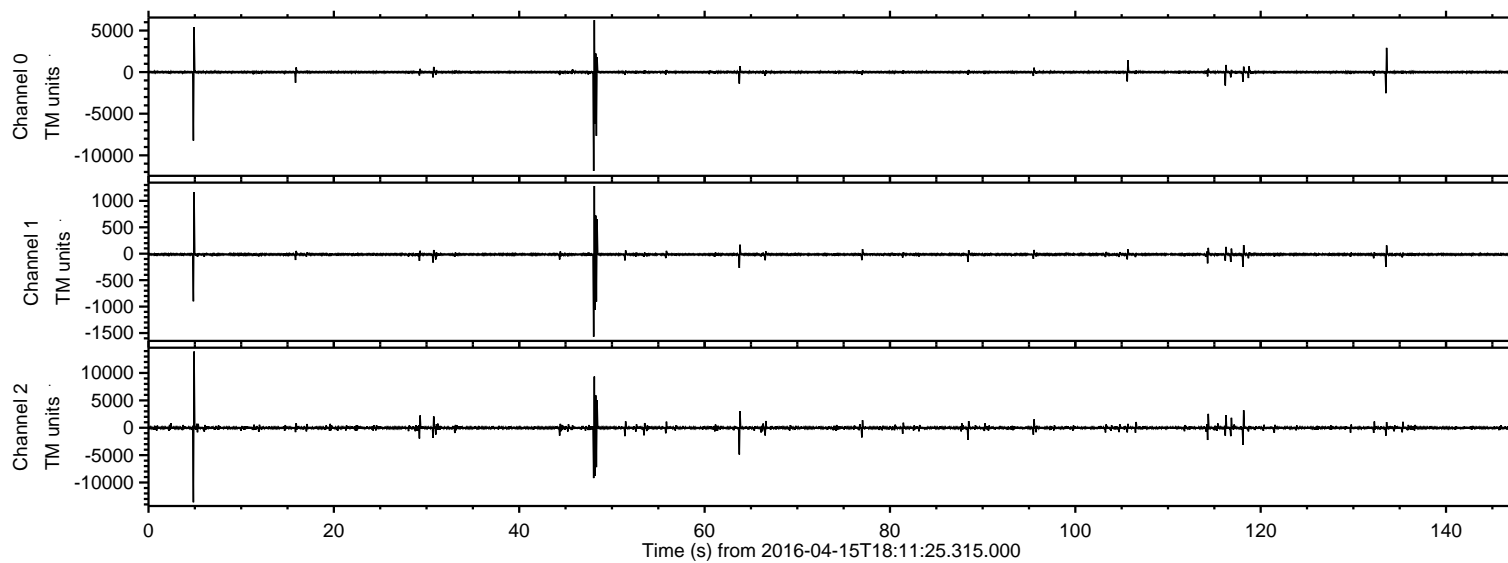
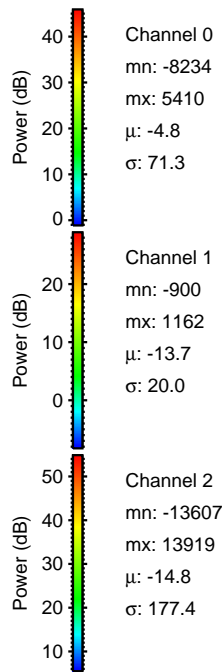
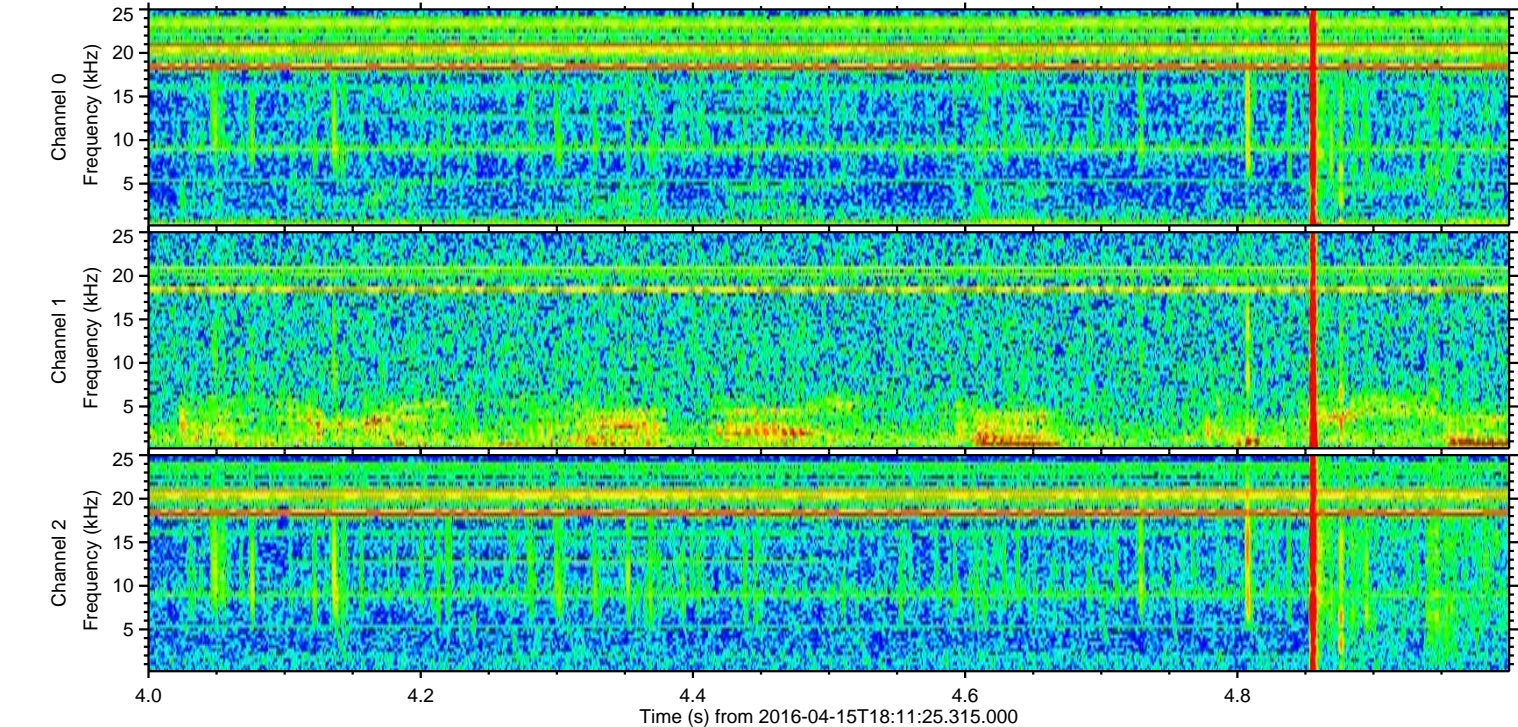
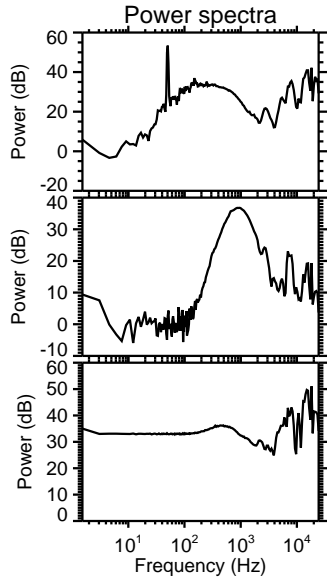
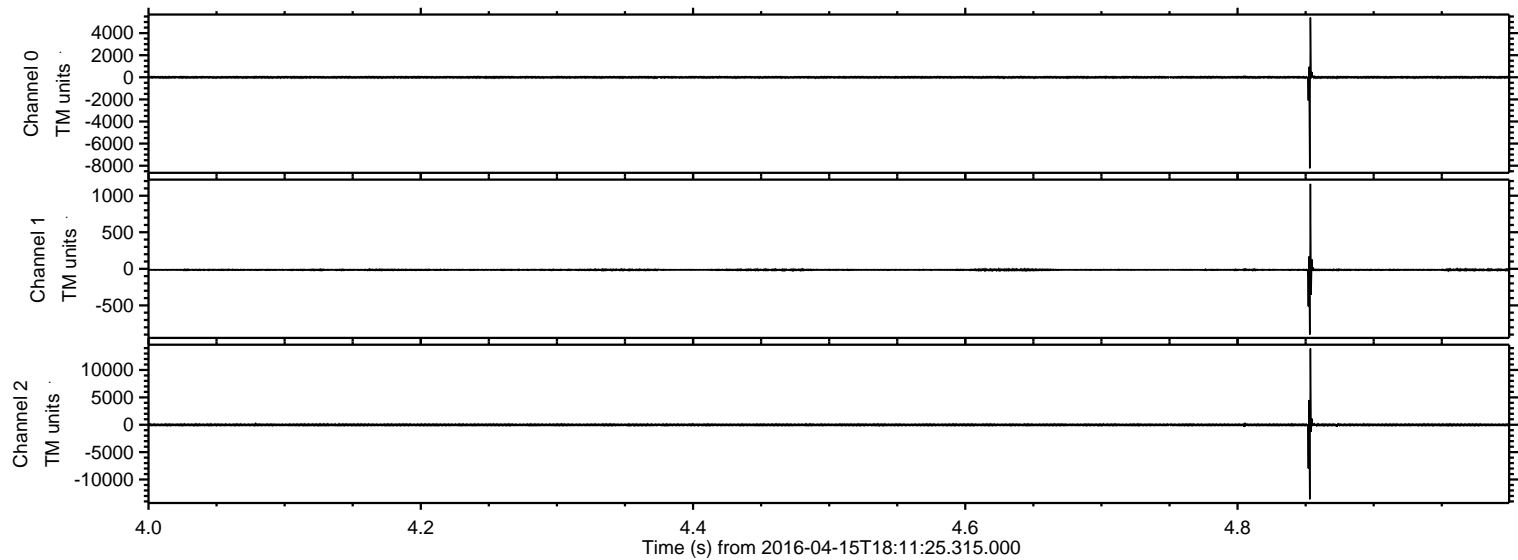

Processed Sun May 8 16:08:01 2016 by ELM ver.2012-10-06 from 001__elm20160415_181124__dat00.bin

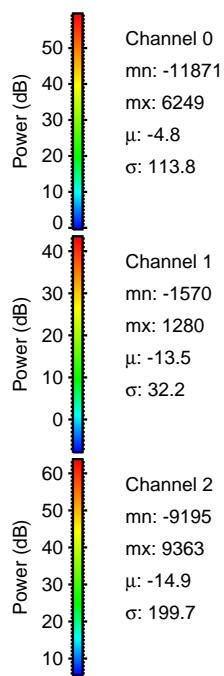
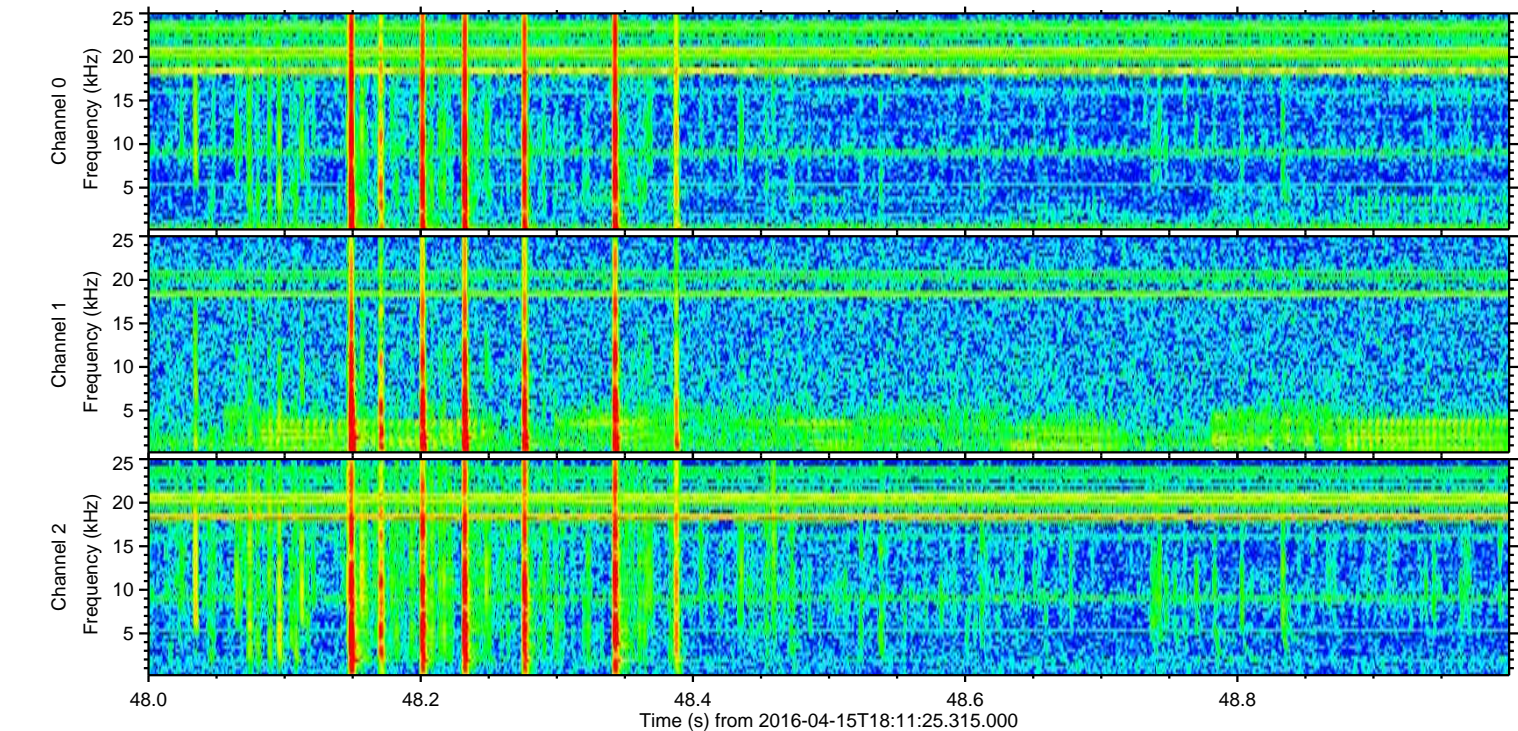
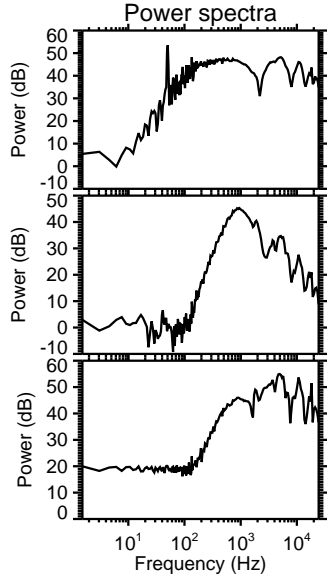
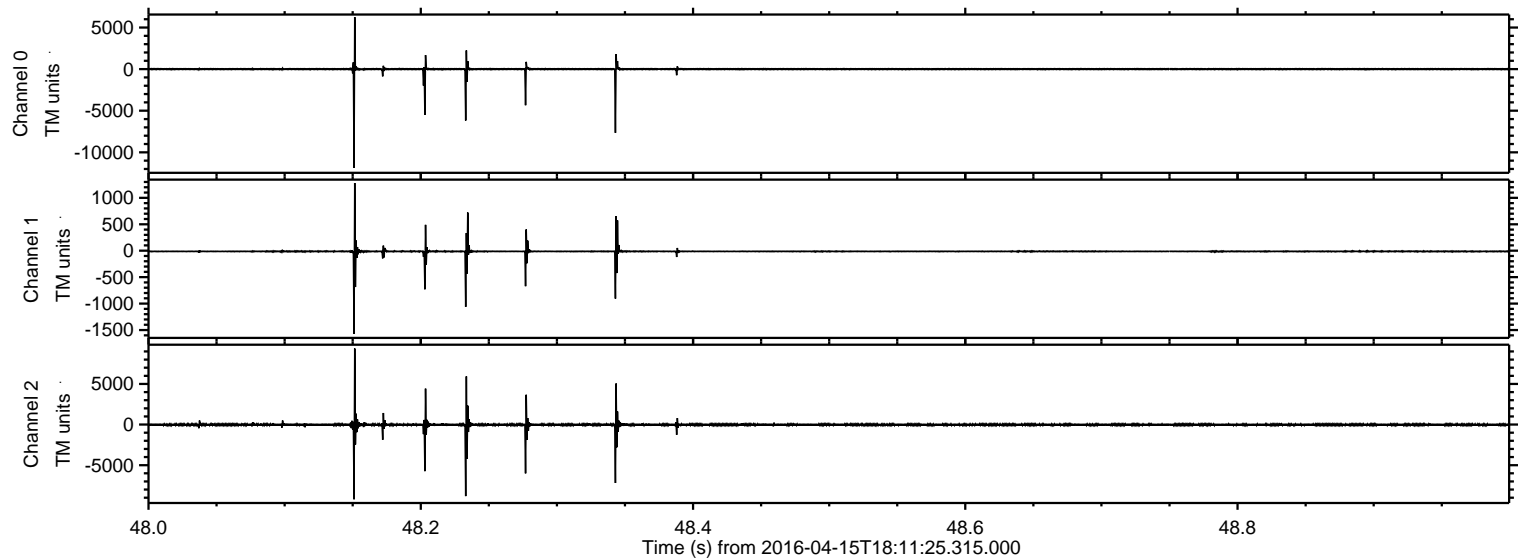

Processed Sun May 8 16:08:02 2016 by ELM ver.2012-10-06 from 001__elm20160415_181124__dat00.bin

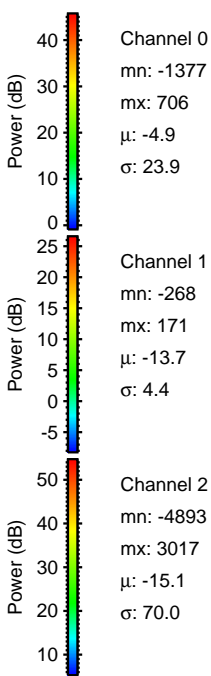
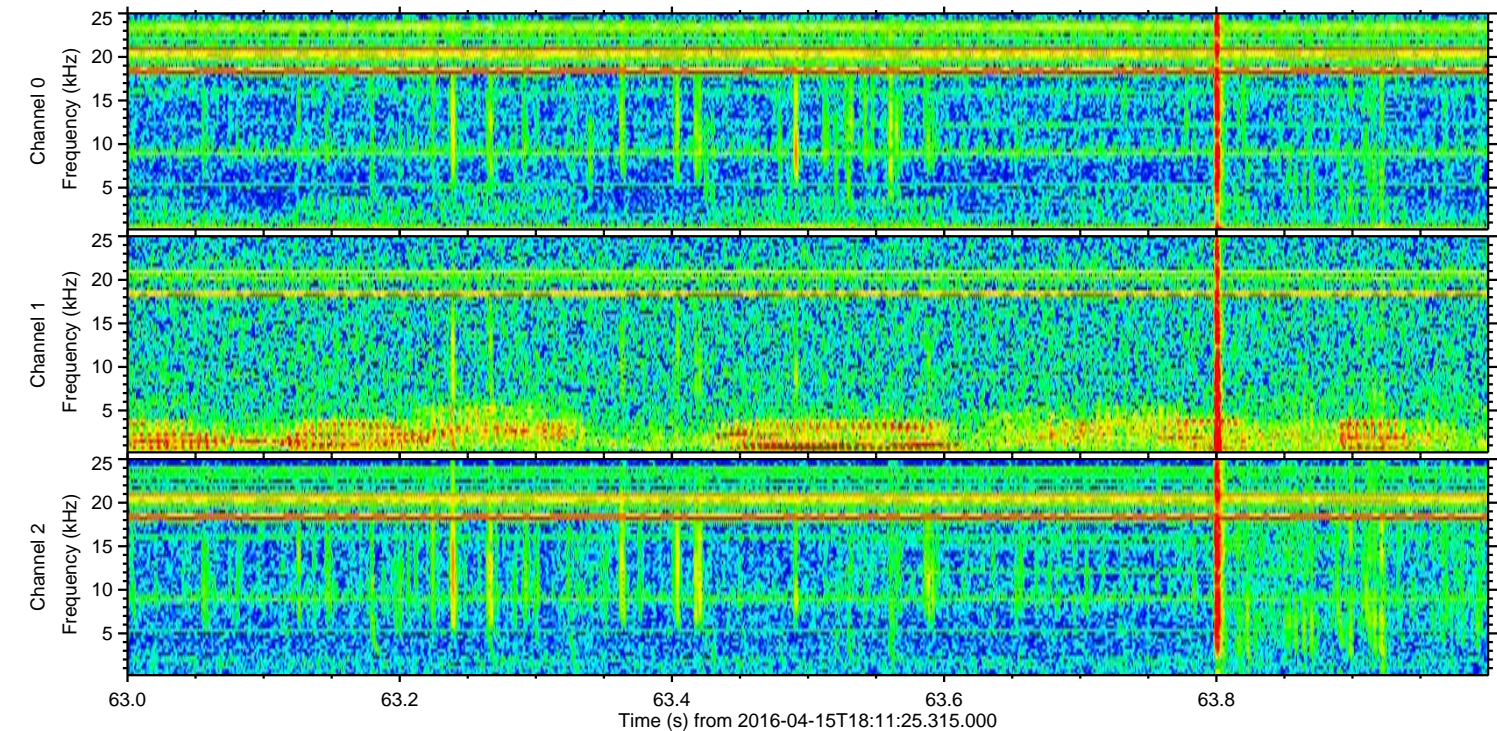
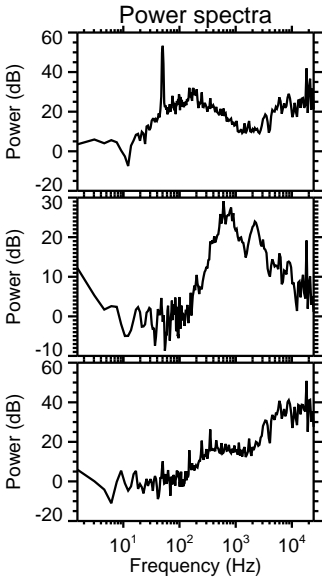
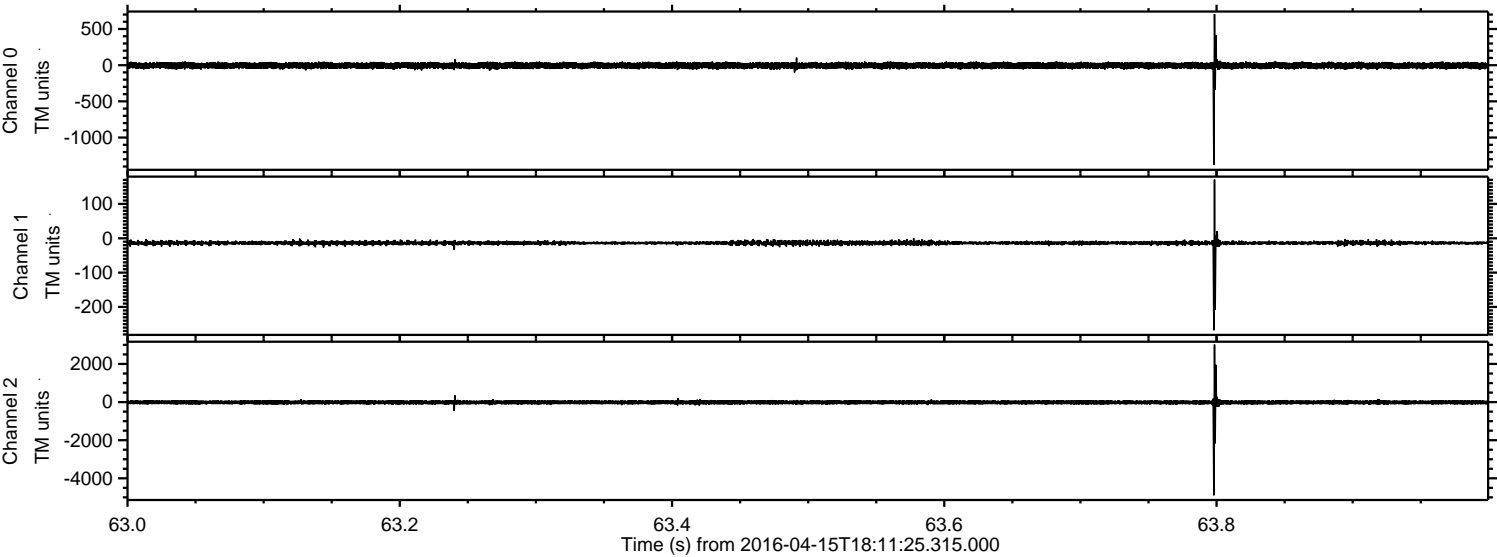

Processed Sun May 8 16:08:03 2016 by ELM ver.2012-10-06 from 001__elm20160415_181124__dat00.bin

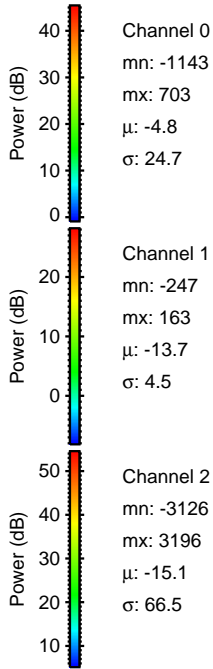
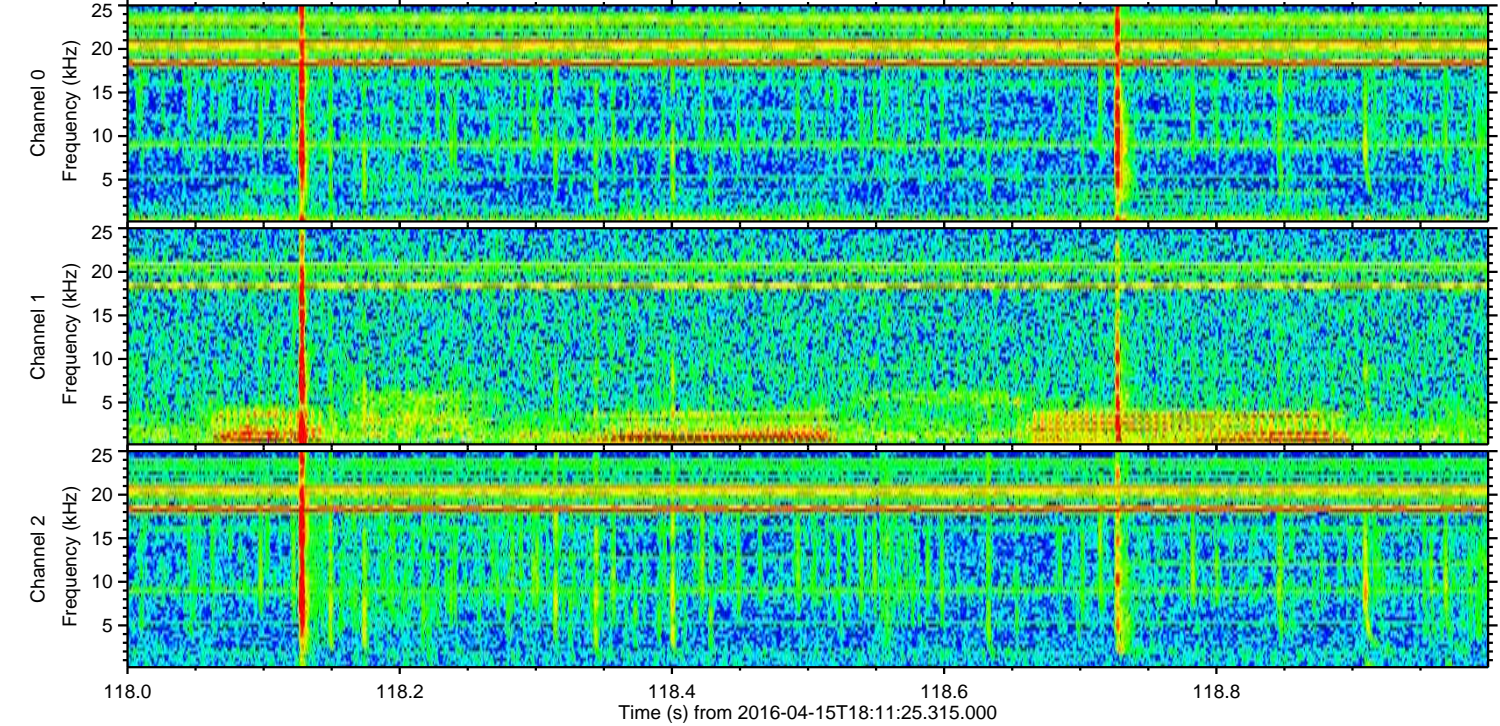
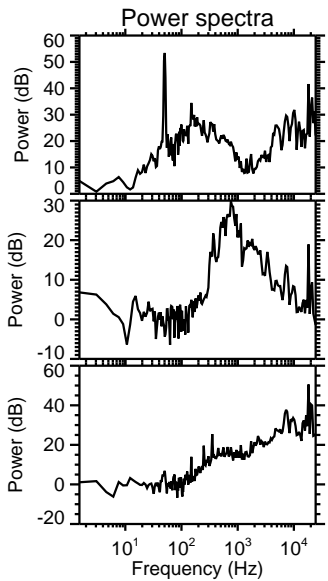
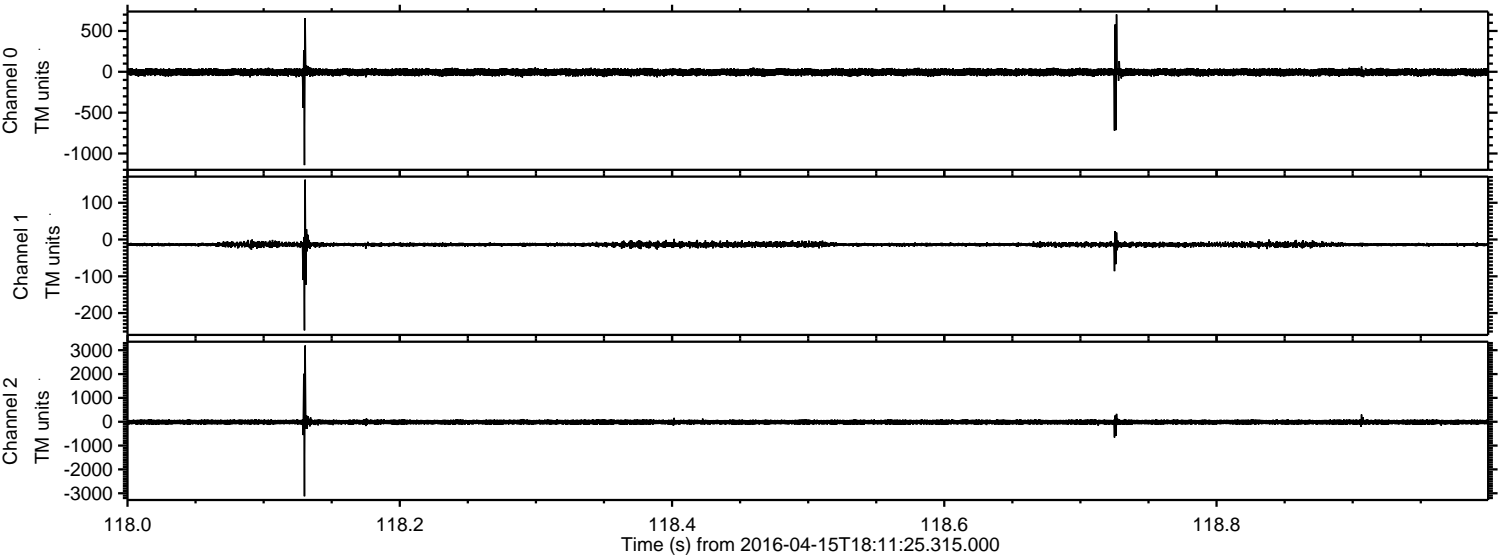

ELMAVAN 3D WAVEFORMS (Measured data sampled at 50 kHz) 51000 packets of 144 samples from 2016-04-15T18:11:25.315.000. Part 134/147

Processed Sun May 8 16:08:04 2016 by ELM ver.2012-10-06 from 001__elm20160415_181124__dat00.bin

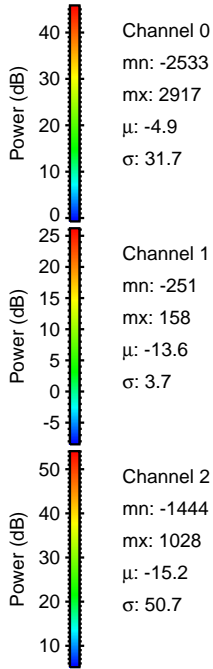
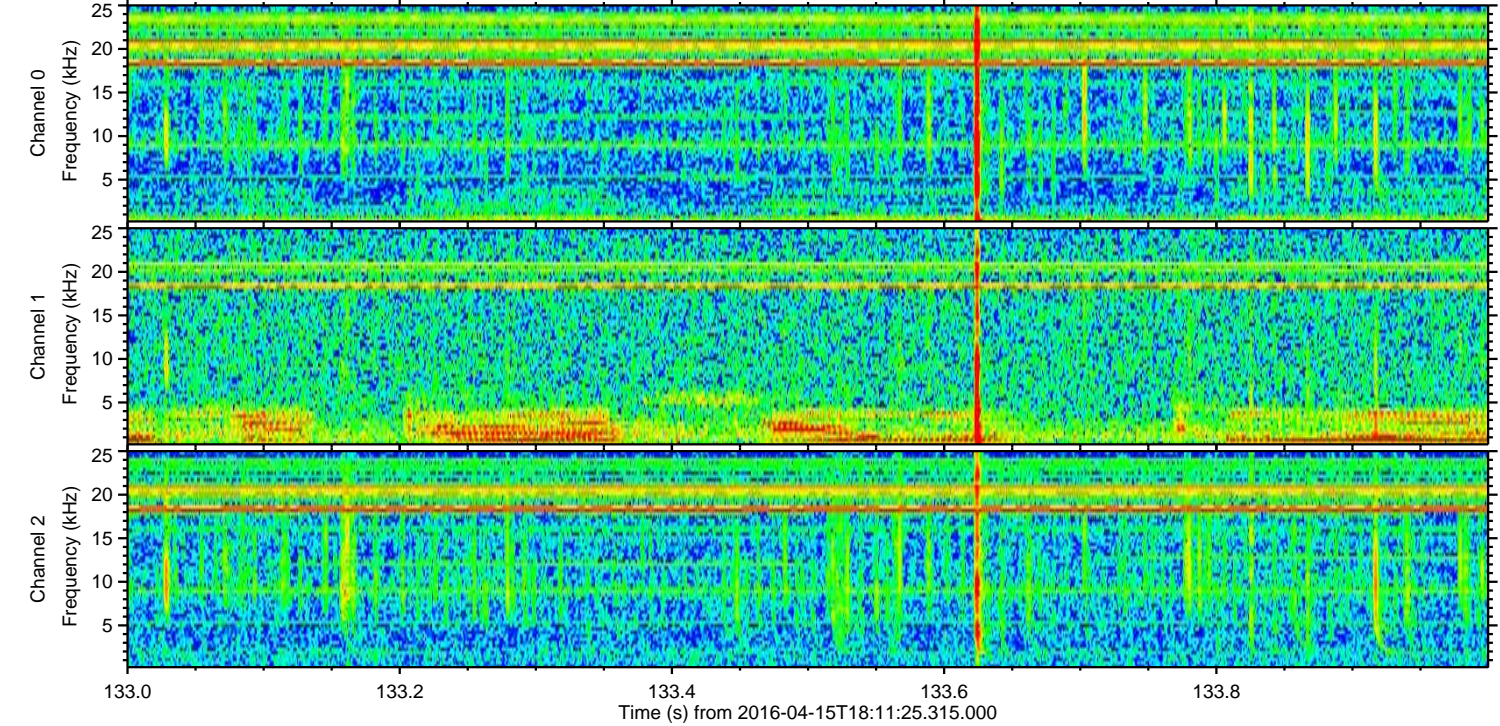
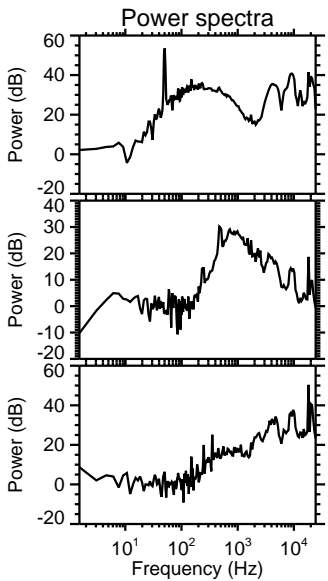
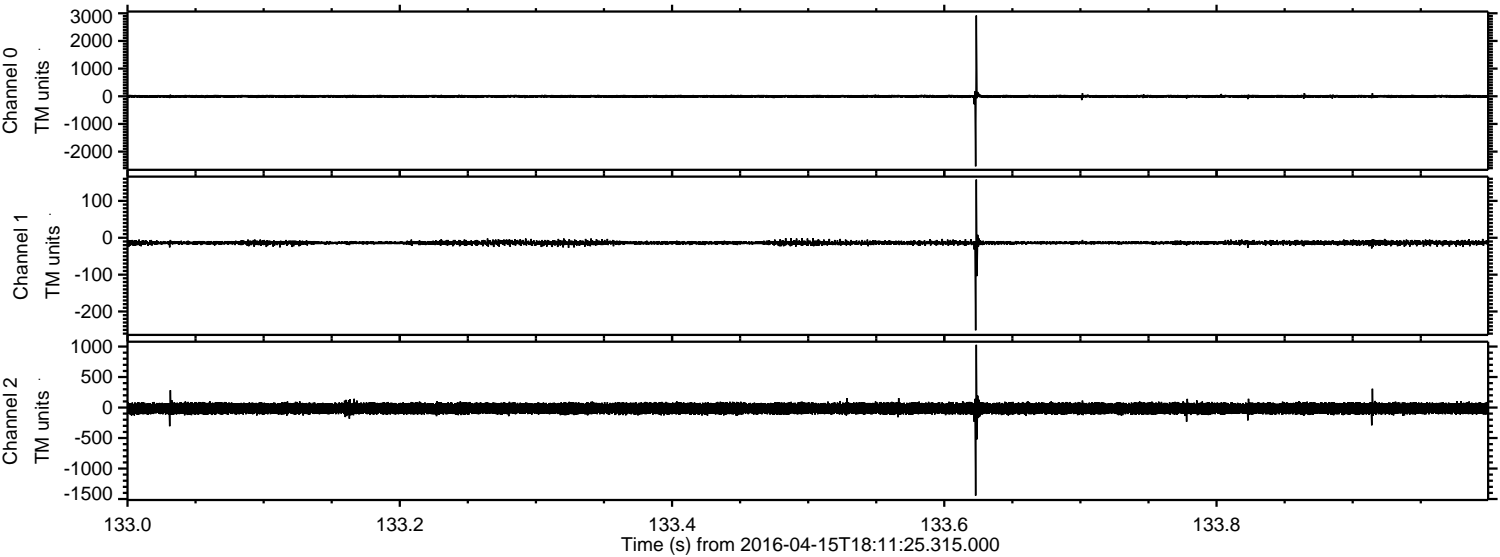

Channel 0
mn: -2533
mx: 2917
μ: -4.9
σ: 31.7

Channel 1
mn: -251
mx: 158
μ: -13.6
σ: 3.7

Channel 2
mn: -1444
mx: 1028
μ: -15.2
σ: 50.7

ELMAVAN 3D WAVEFORMS (Measured data sampled at 50 kHz) 51000 packets of 144 samples from 2016-04-15T18:11:25.315.000. Part 115/147

Processed Sun May 8 16:08:05 2016 by ELM ver.2012-10-06 from 001__elm20160415_181124__dat00.bin

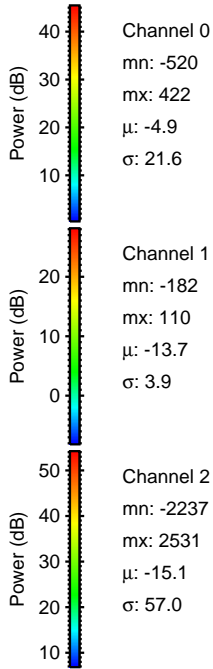
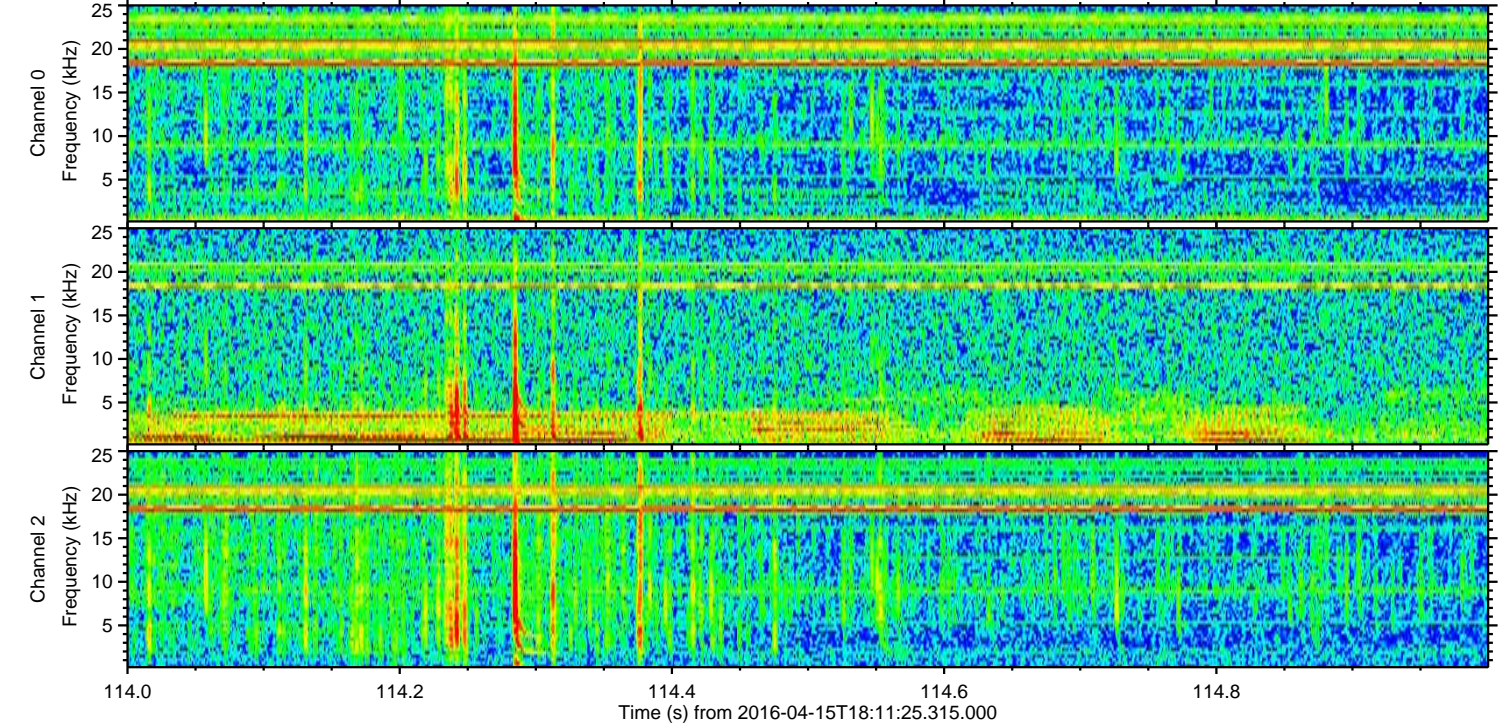
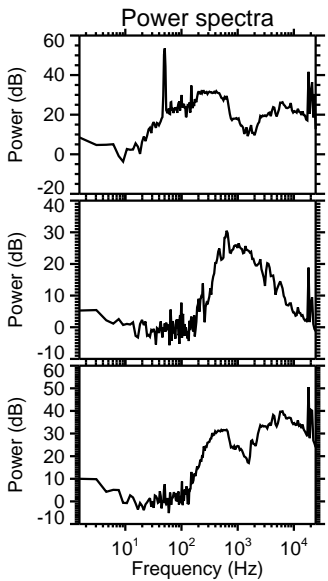
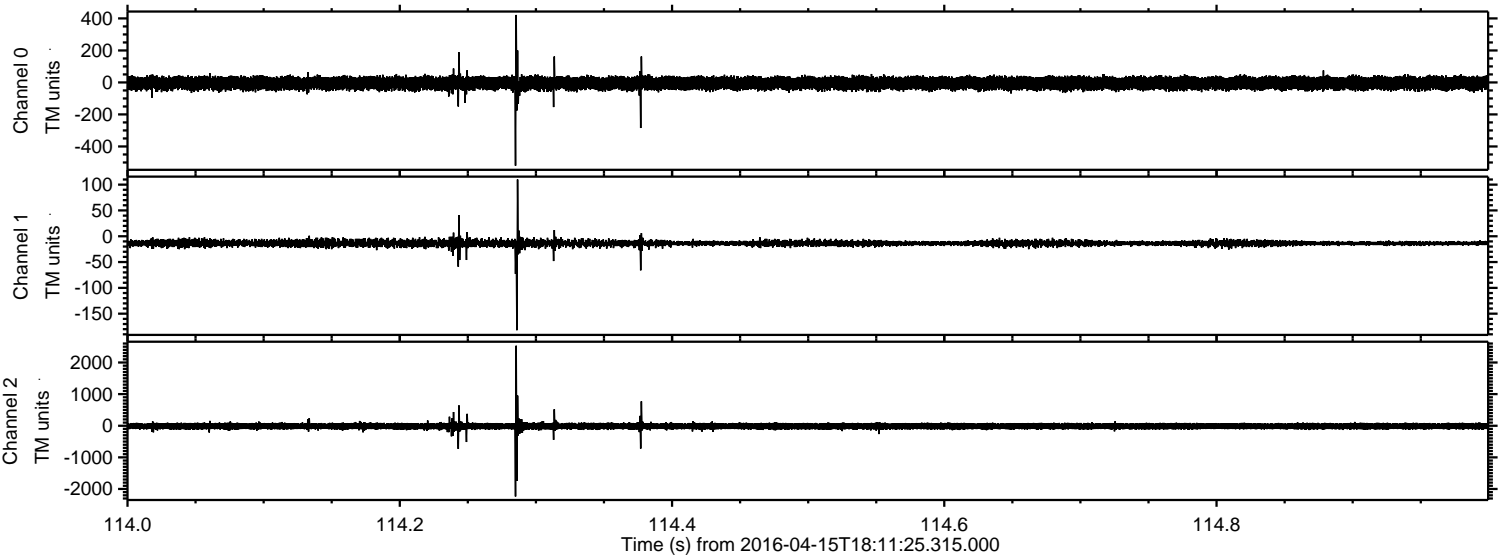

ELMAVAN 3D WAVEFORMS (Measured data sampled at 50 kHz) 51000 packets of 144 samples from 2016-04-15T18:11:25.315.000. Part 117/147

Processed Sun May 8 16:08:06 2016 by ELM ver.2012-10-06 from 001__elm20160415_181124__dat00.bin

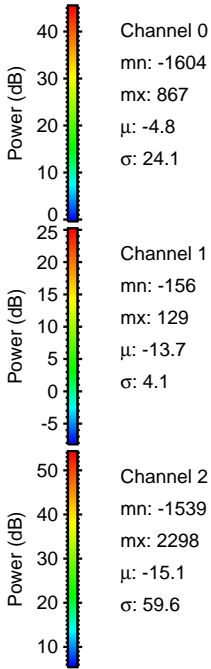
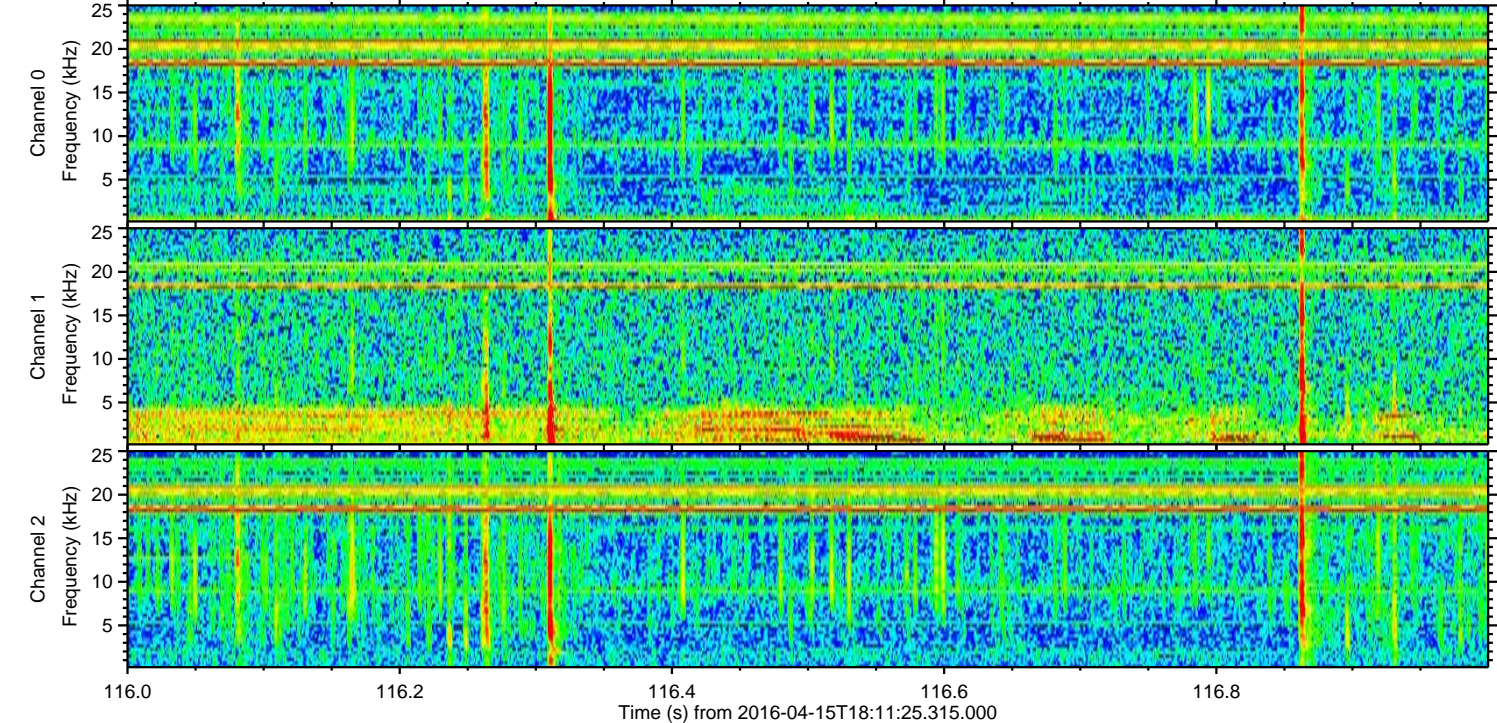
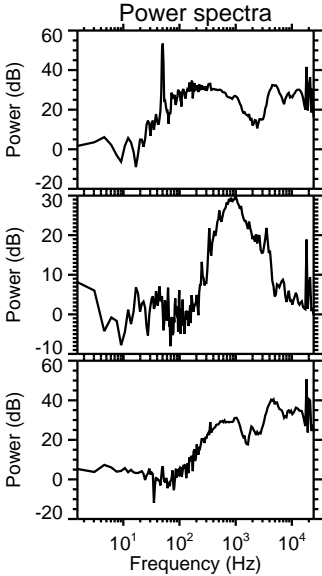
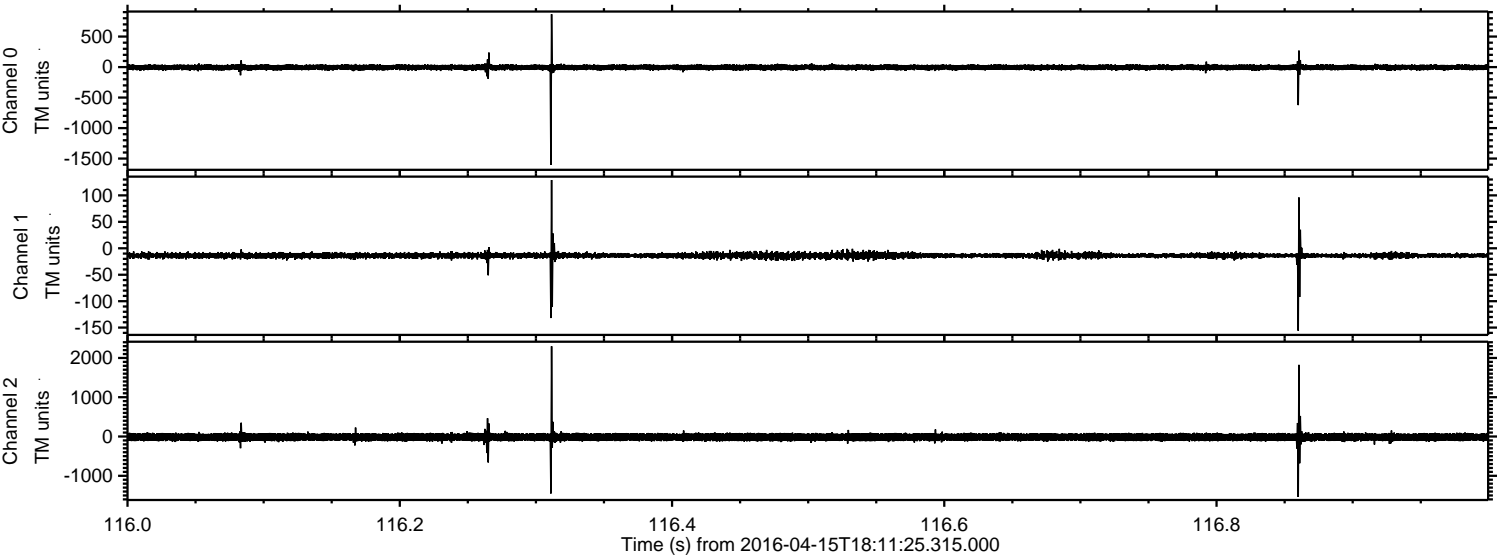

Channel 0
mn: -1604
mx: 867
 μ : -4.8
 σ : 24.1

Channel 1
mn: -156
mx: 129
 μ : -13.7
 σ : 4.1

Channel 2
mn: -1539
mx: 2298
 μ : -15.1
 σ : 59.6

Processed Sun May 8 16:08:07 2016 by ELM ver.2012-10-06 from 001__elm20160415_181124__dat00.bin

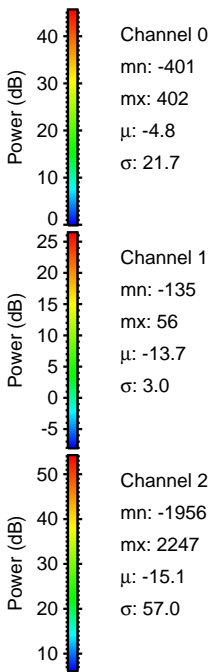
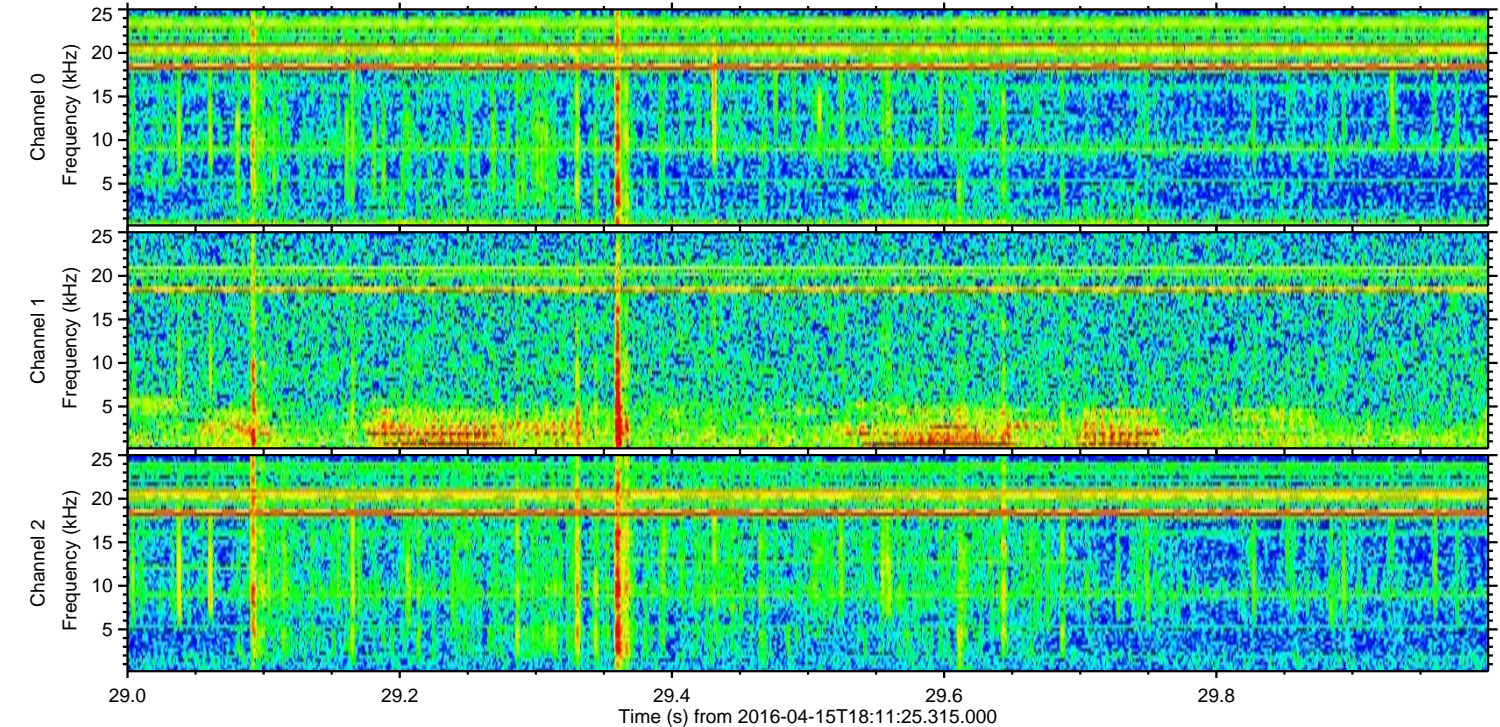
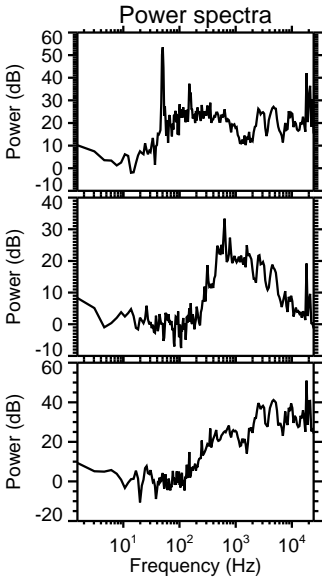
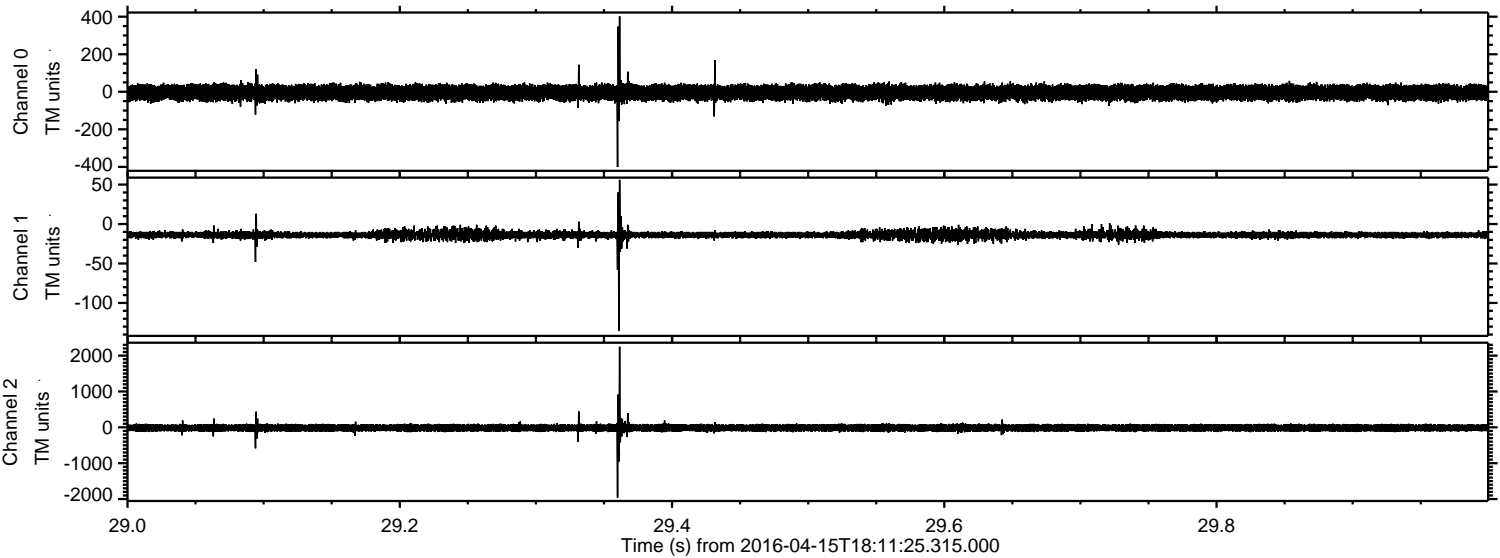

Processed Sun May 8 16:08:08 2016 by ELM ver.2012-10-06 from 001__elm20160415_181124__dat00.bin

