

ELMAVAN 3D WAVEFORMS (Measured data sampled at 50 kHz) 51000 packets of 144 samples from 2016-04-15T10:01:03.416.999.

Processed Sun May 8 14:25:58 2016 by ELM ver.2012-10-06 from 001__elm20160415_100102__dat00.bin

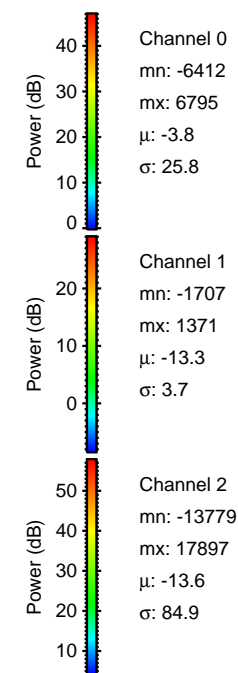
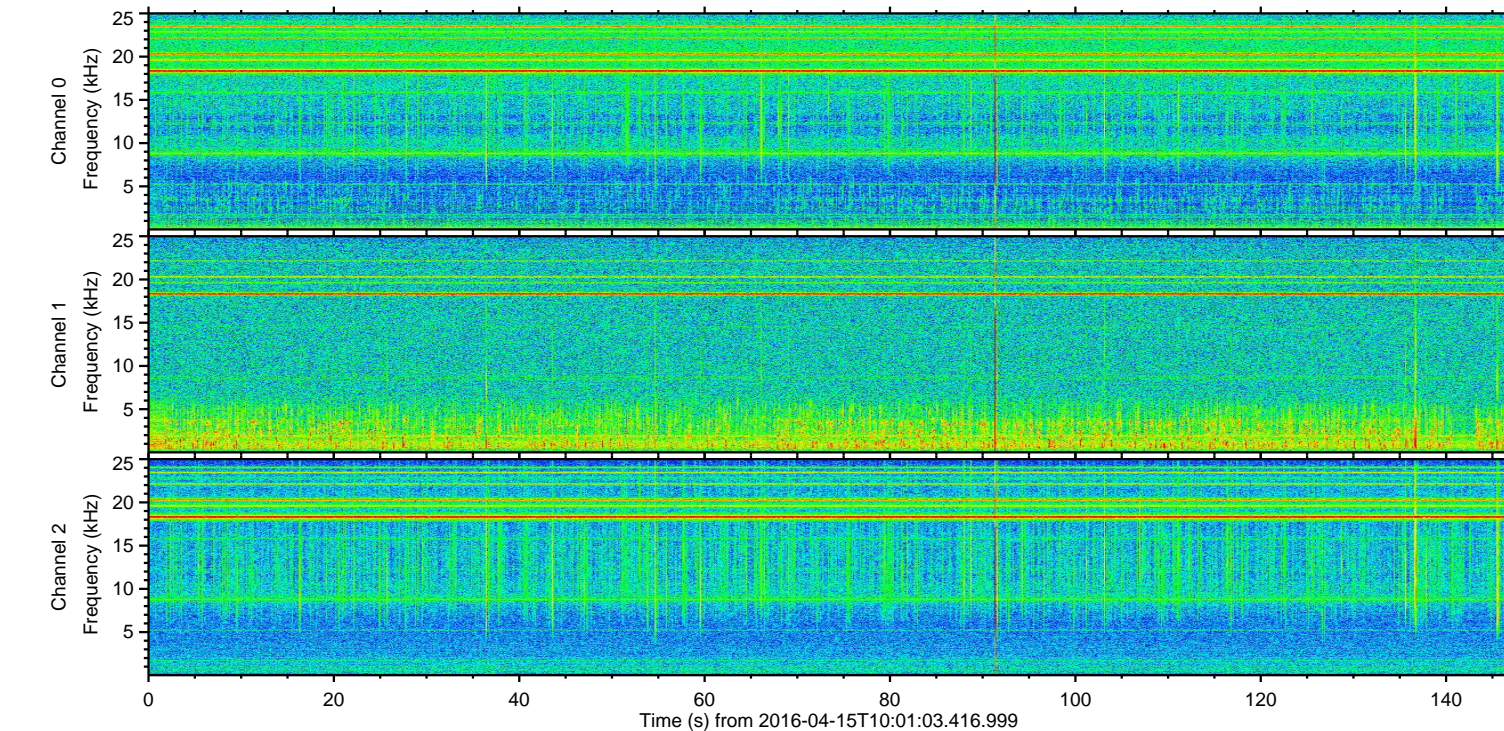
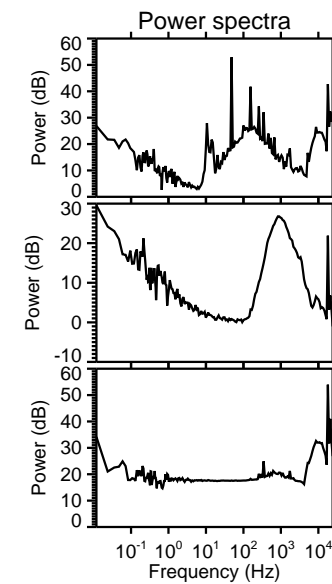
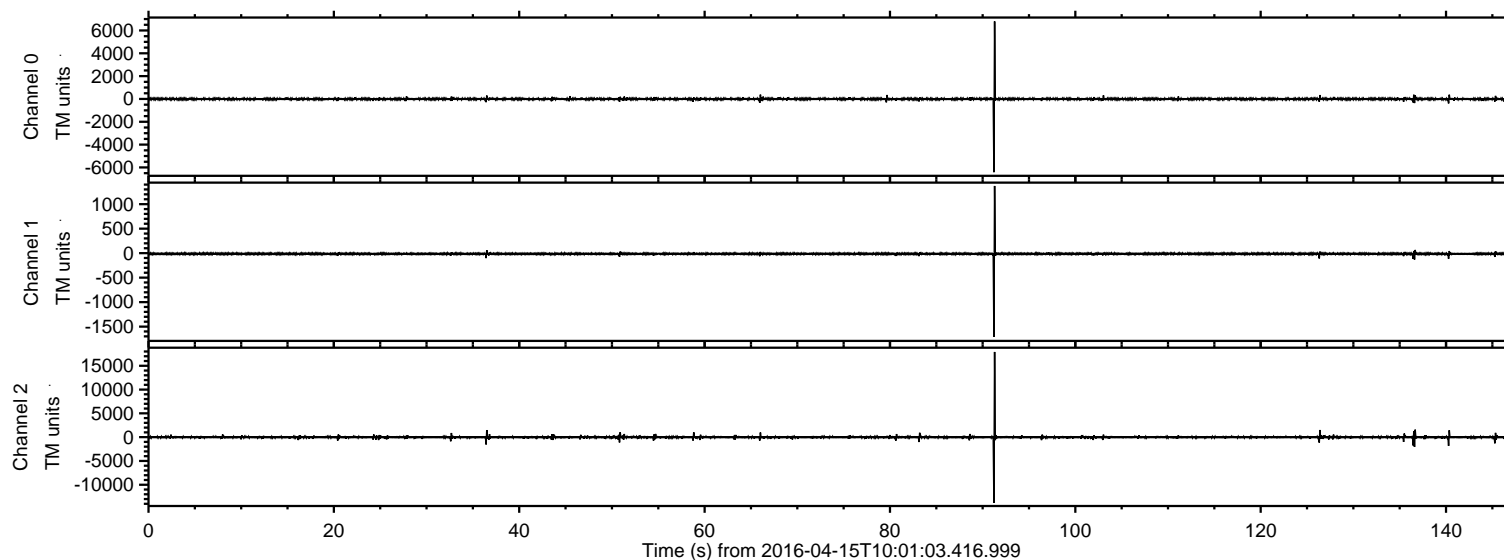

ELMAVAN 3D WAVEFORMS (Measured data sampled at 50 kHz) 51000 packets of 144 samples from 2016-04-15T10:01:03.416.999. Part 92/147

Processed Sun May 8 14:26:09 2016 by ELM ver.2012-10-06 from 001__elm20160415_100102__dat00.bin

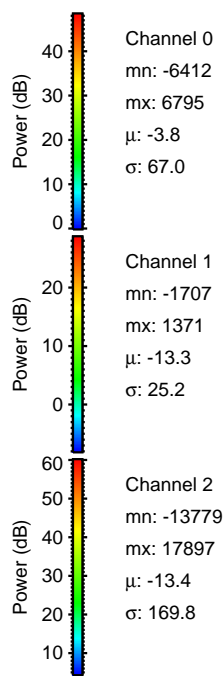
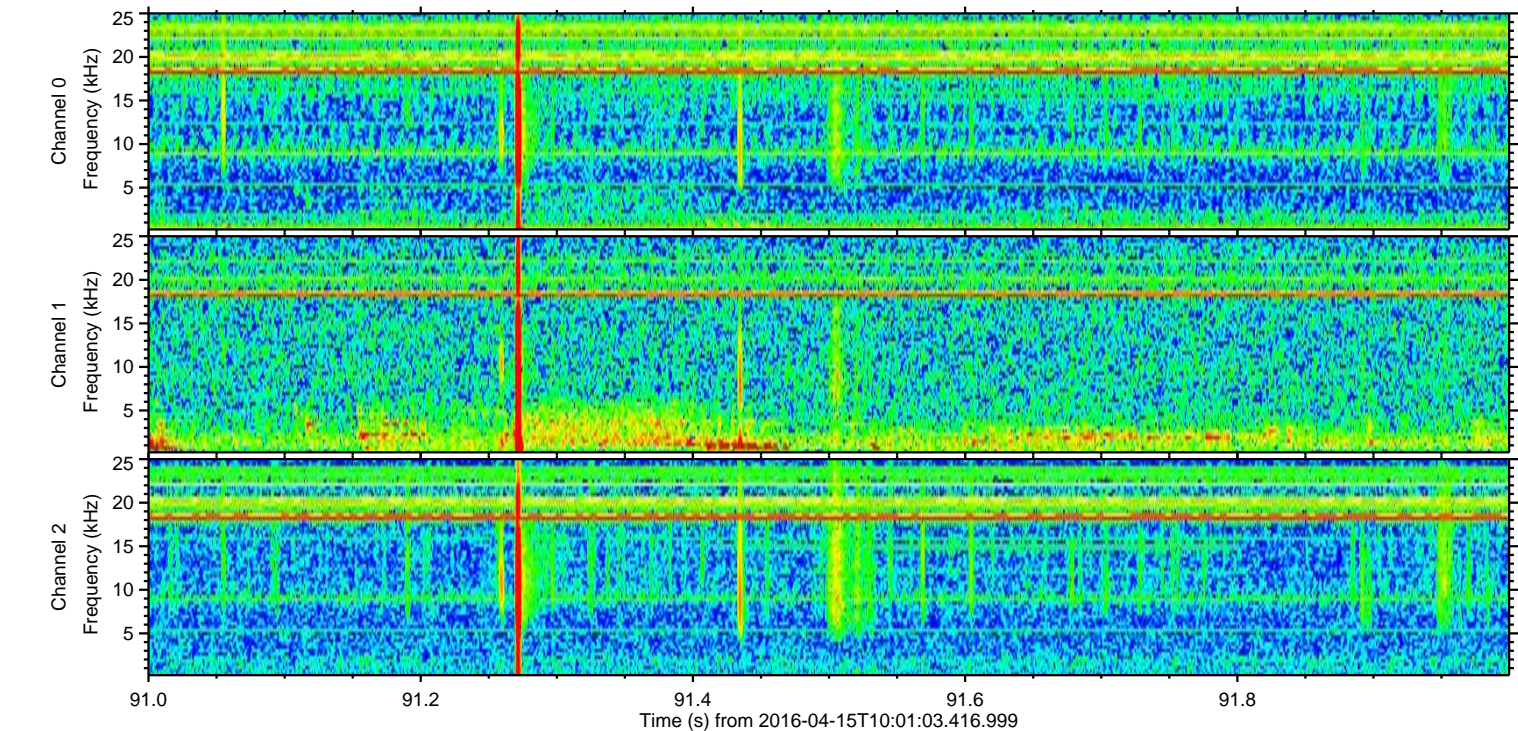
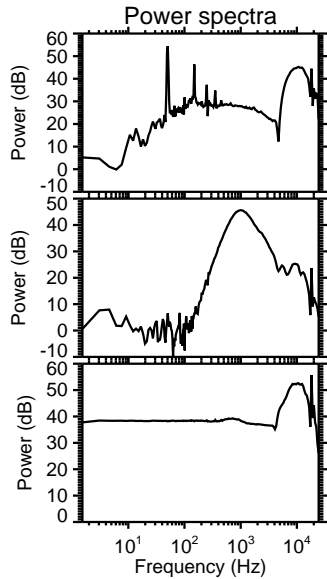
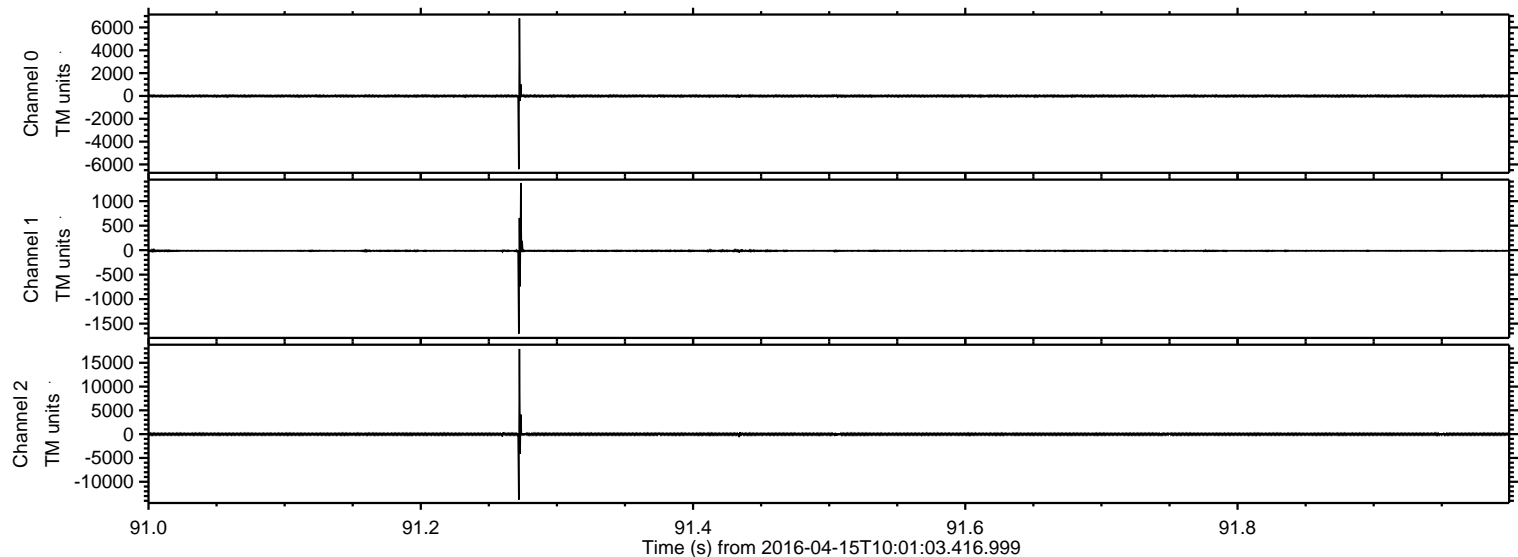

ELMAVAN 3D WAVEFORMS (Measured data sampled at 50 kHz) 51000 packets of 144 samples from 2016-04-15T10:01:03.416.999. Part 137/147

Processed Sun May 8 14:26:10 2016 by ELM ver.2012-10-06 from 001__elm20160415_100102__dat00.bin

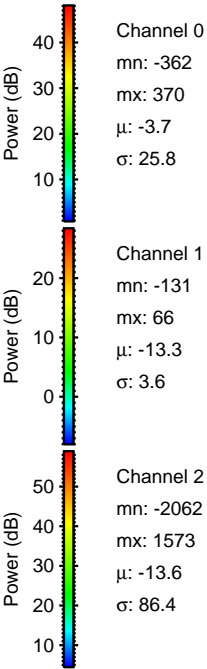
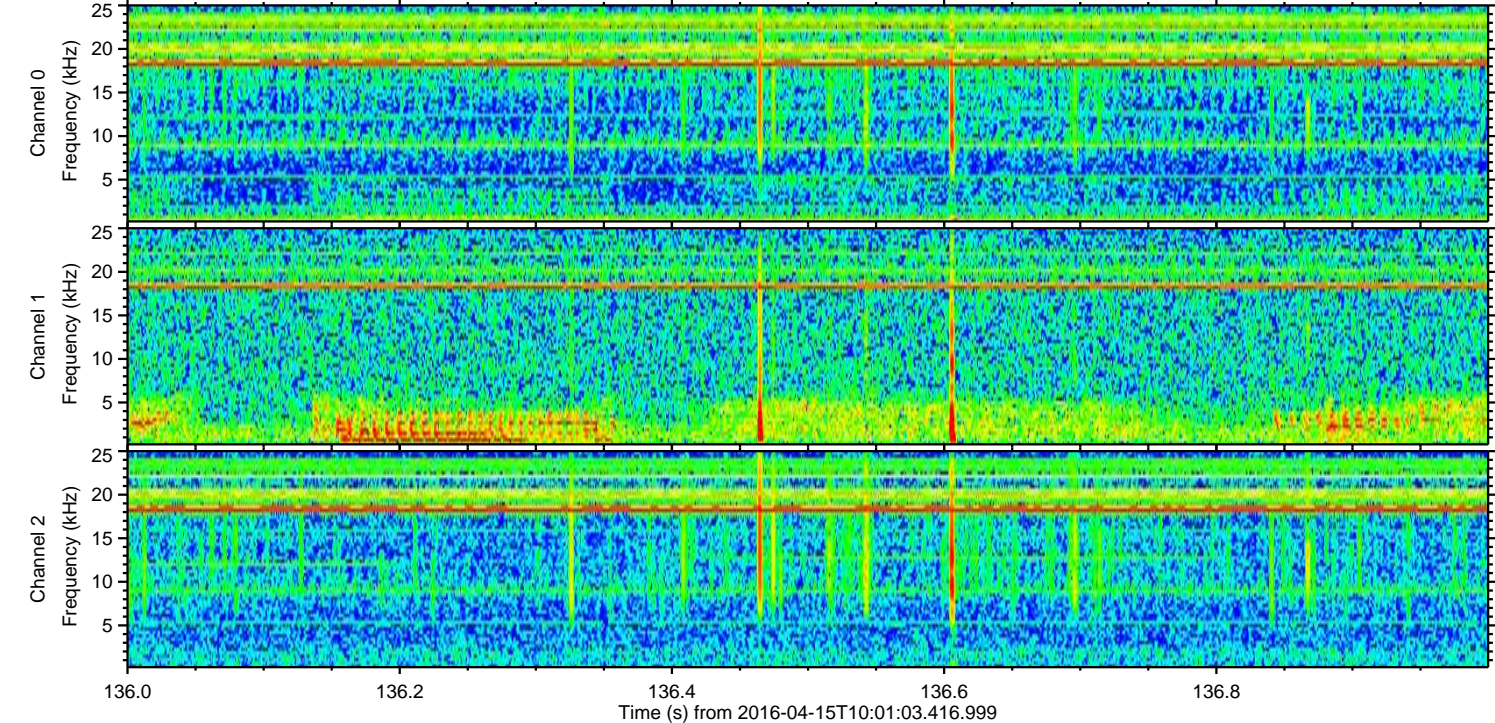
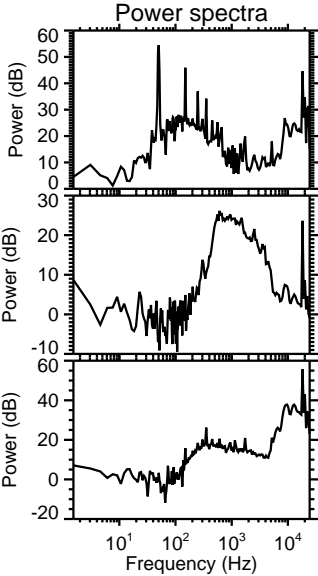
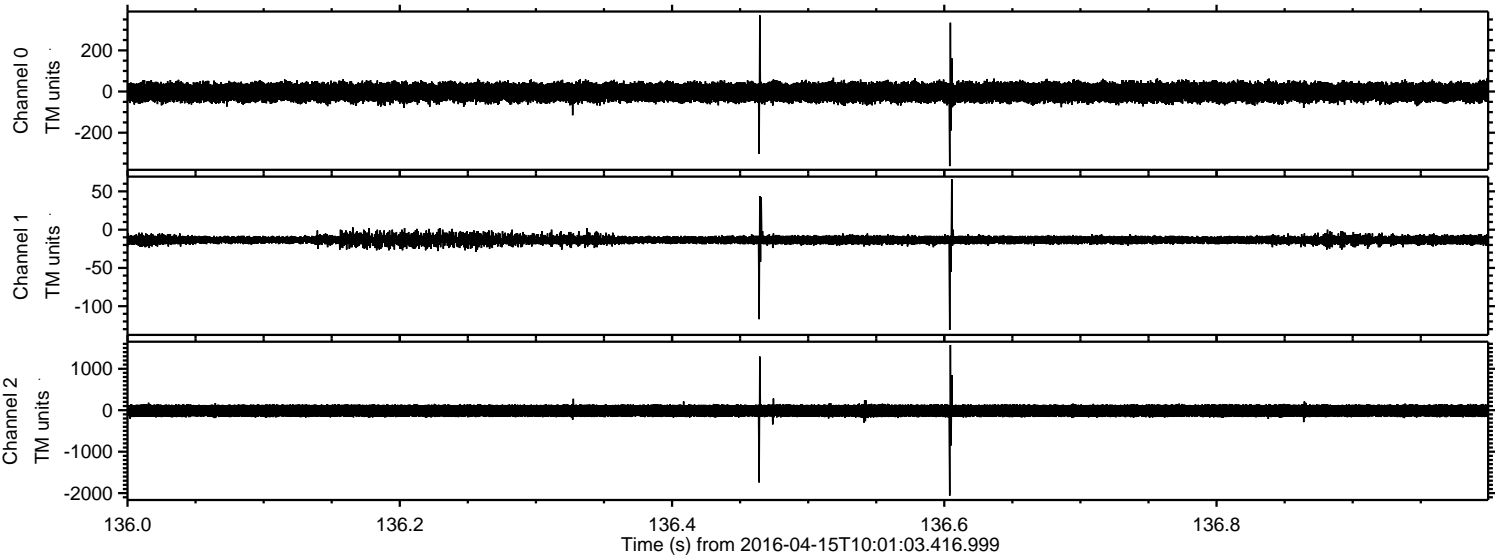

ELMAVAN 3D WAVEFORMS (Measured data sampled at 50 kHz) 51000 packets of 144 samples from 2016-04-15T10:01:03.416.999. Part 141/147

Processed Sun May 8 14:26:11 2016 by ELM ver.2012-10-06 from 001__elm20160415_100102__dat00.bin

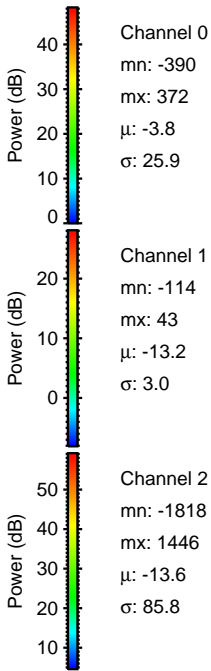
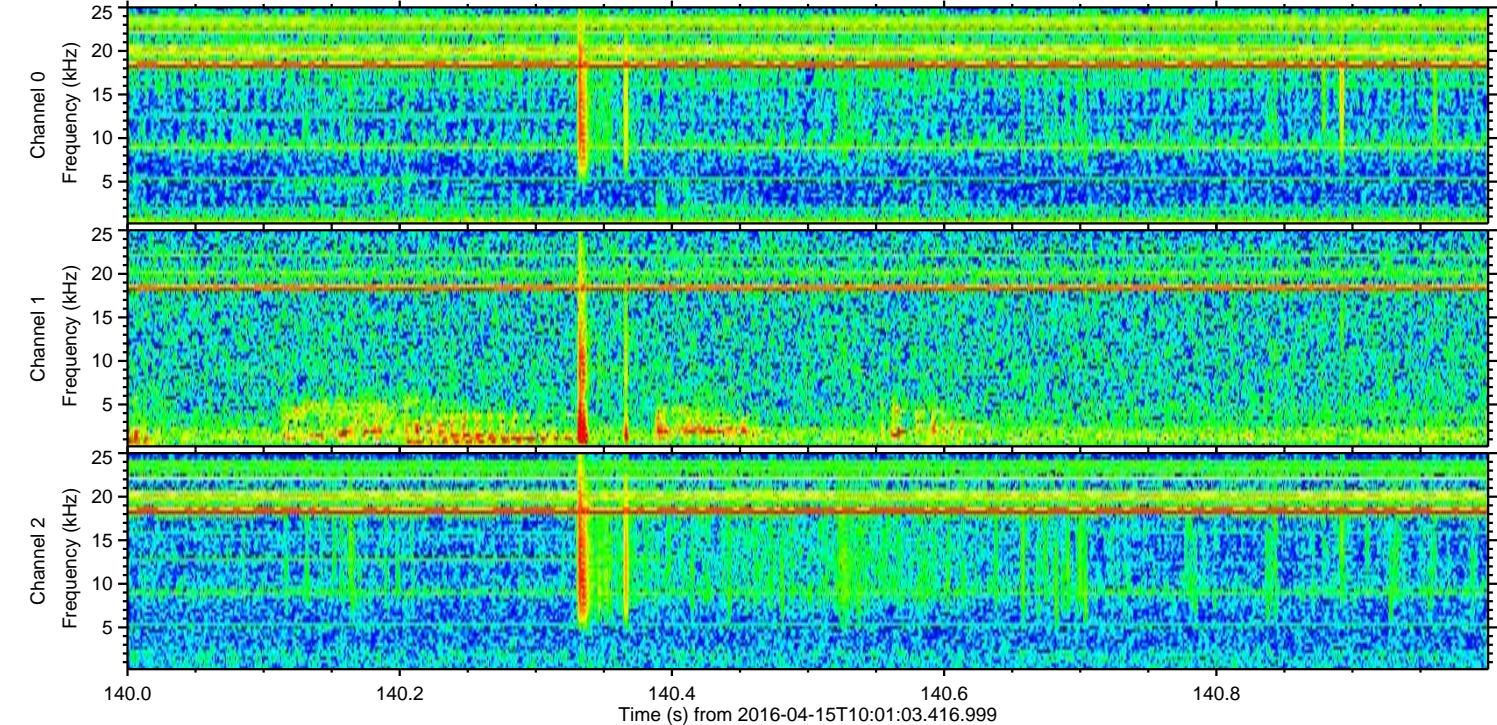
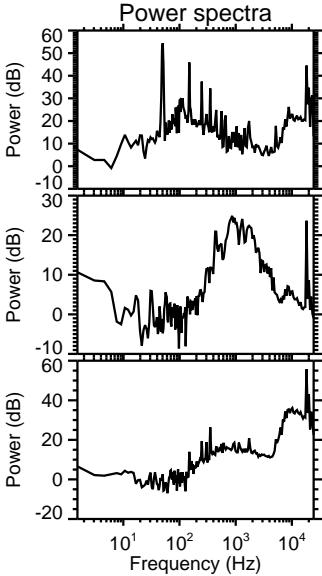
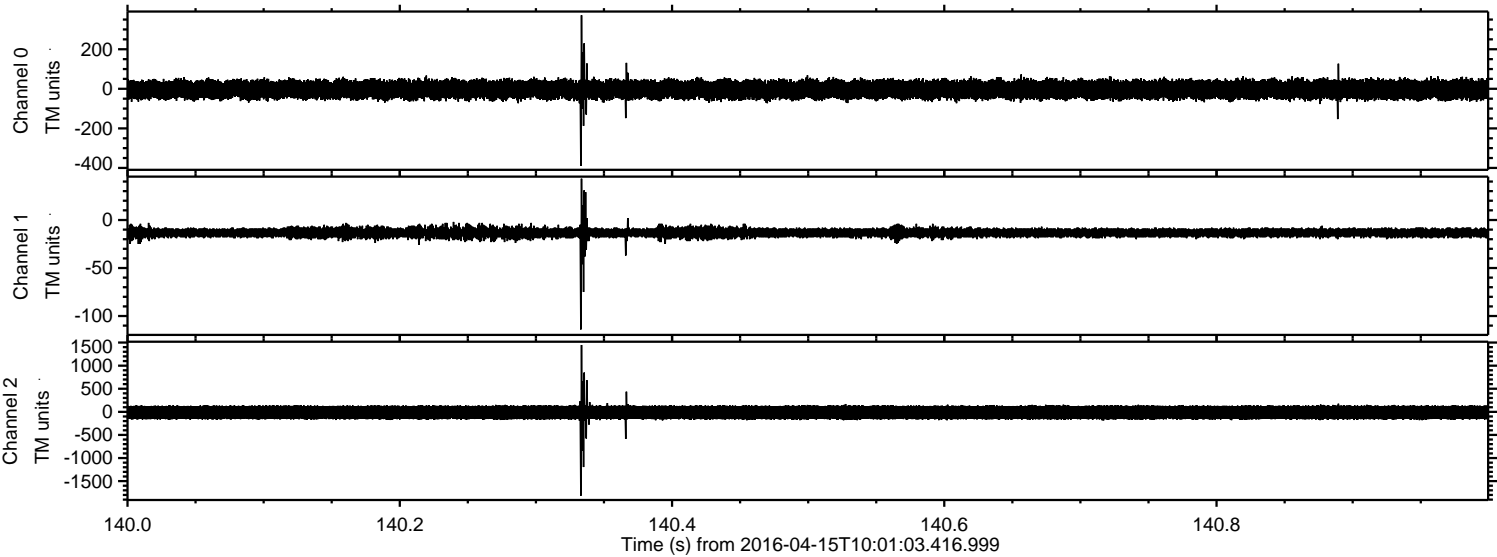

Processed Sun May 8 14:26:12 2016 by ELM ver.2012-10-06 from 001__elm20160415_100102__dat00.bin

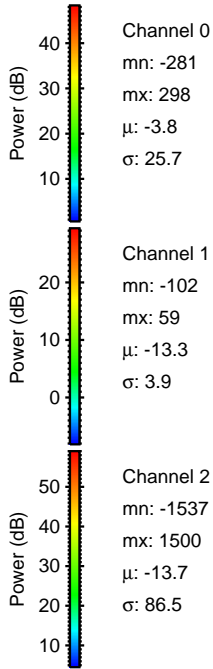
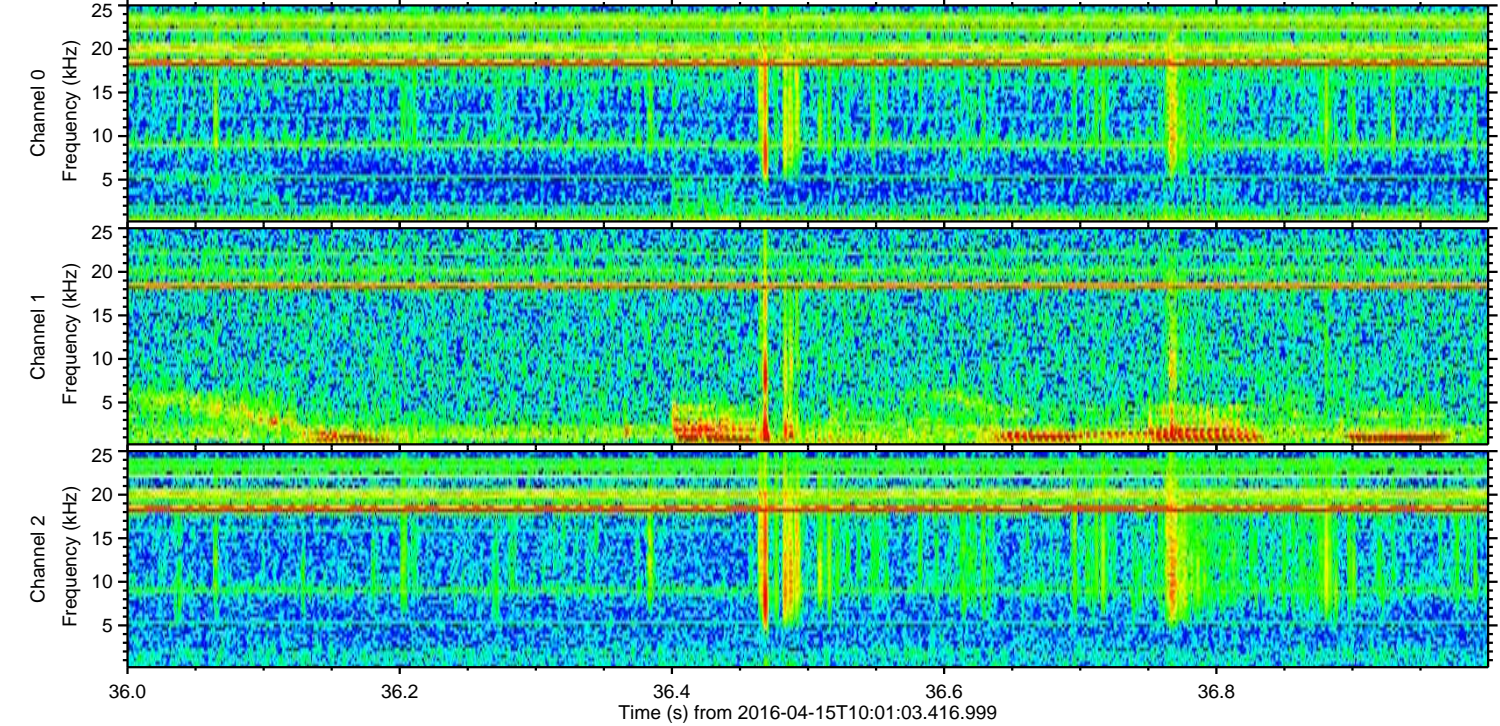
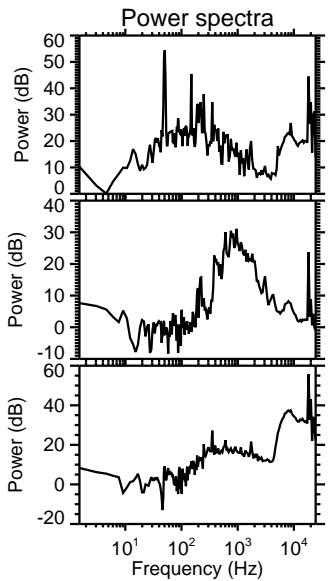
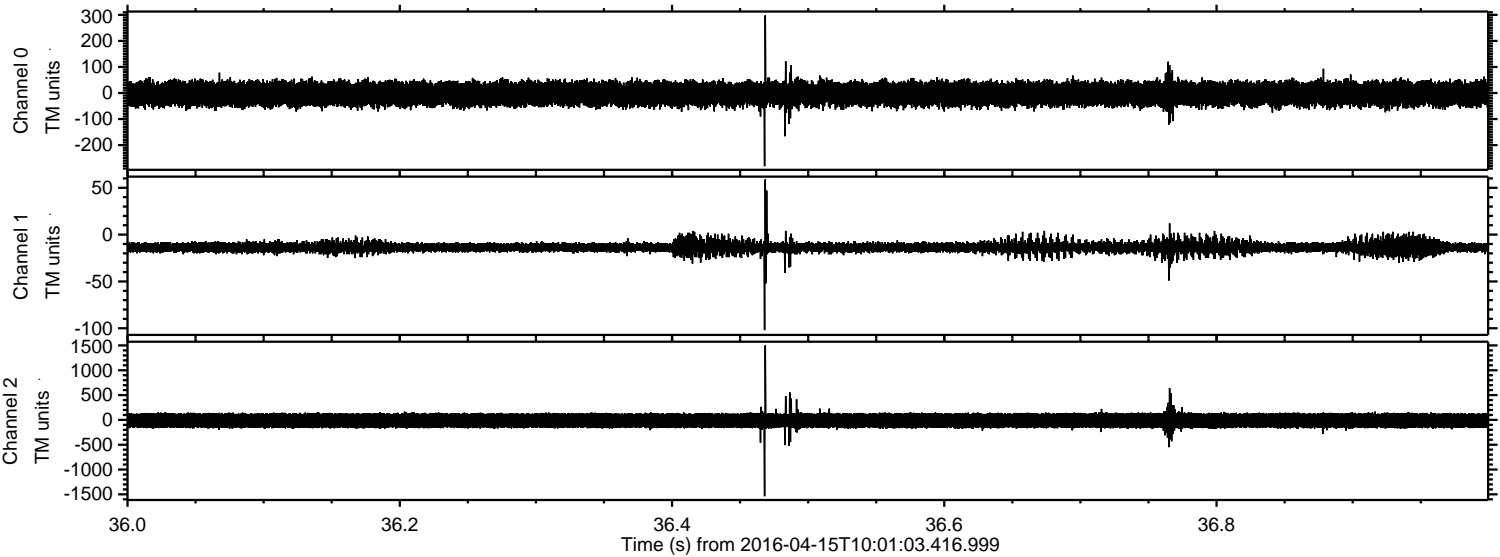

ELMAVAN 3D WAVEFORMS (Measured data sampled at 50 kHz) 51000 packets of 144 samples from 2016-04-15T10:01:03.416.999. Part 127/147

Processed Sun May 8 14:26:13 2016 by ELM ver.2012-10-06 from 001__elm20160415_100102__dat00.bin

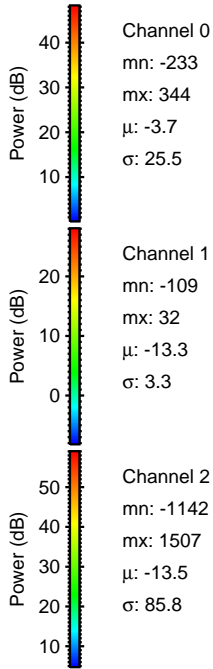
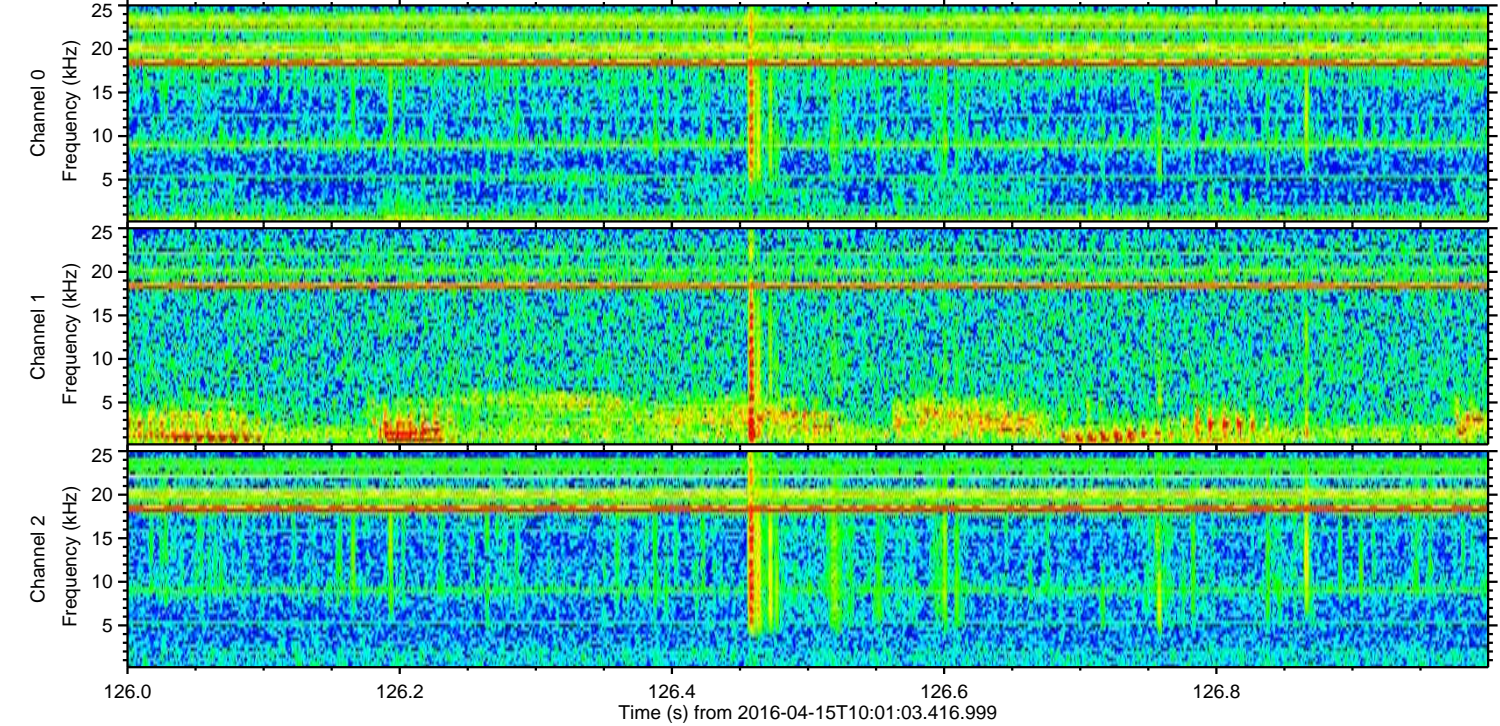
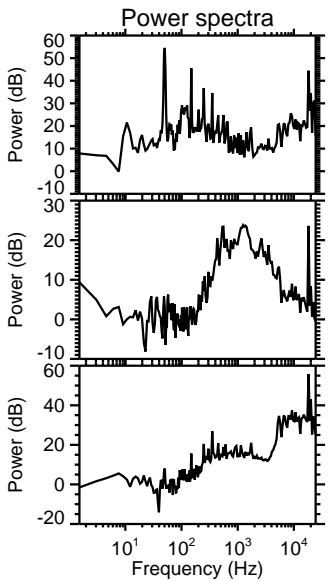
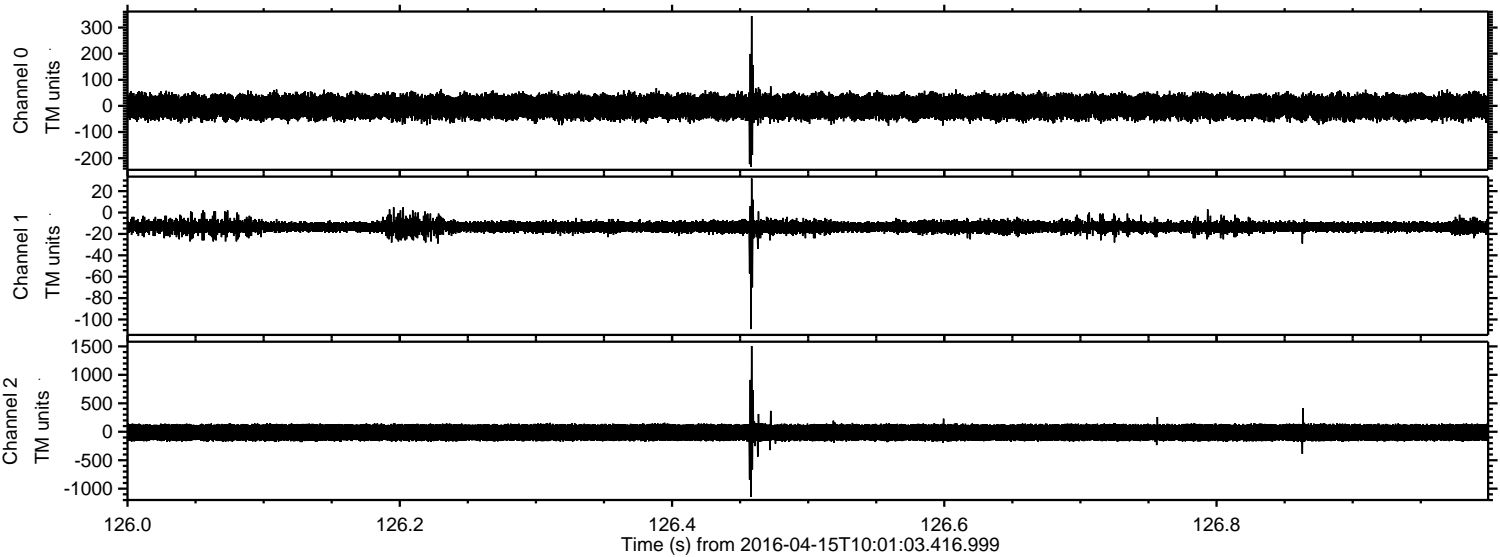

ELMAVAN 3D WAVEFORMS (Measured data sampled at 50 kHz) 51000 packets of 144 samples from 2016-04-15T10:01:03.416.999. Part 146/147

Processed Sun May 8 14:26:14 2016 by ELM ver.2012-10-06 from 001__elm20160415_100102__dat00.bin

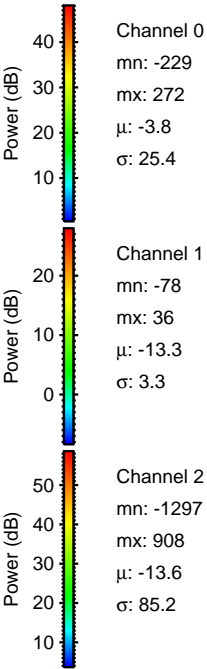
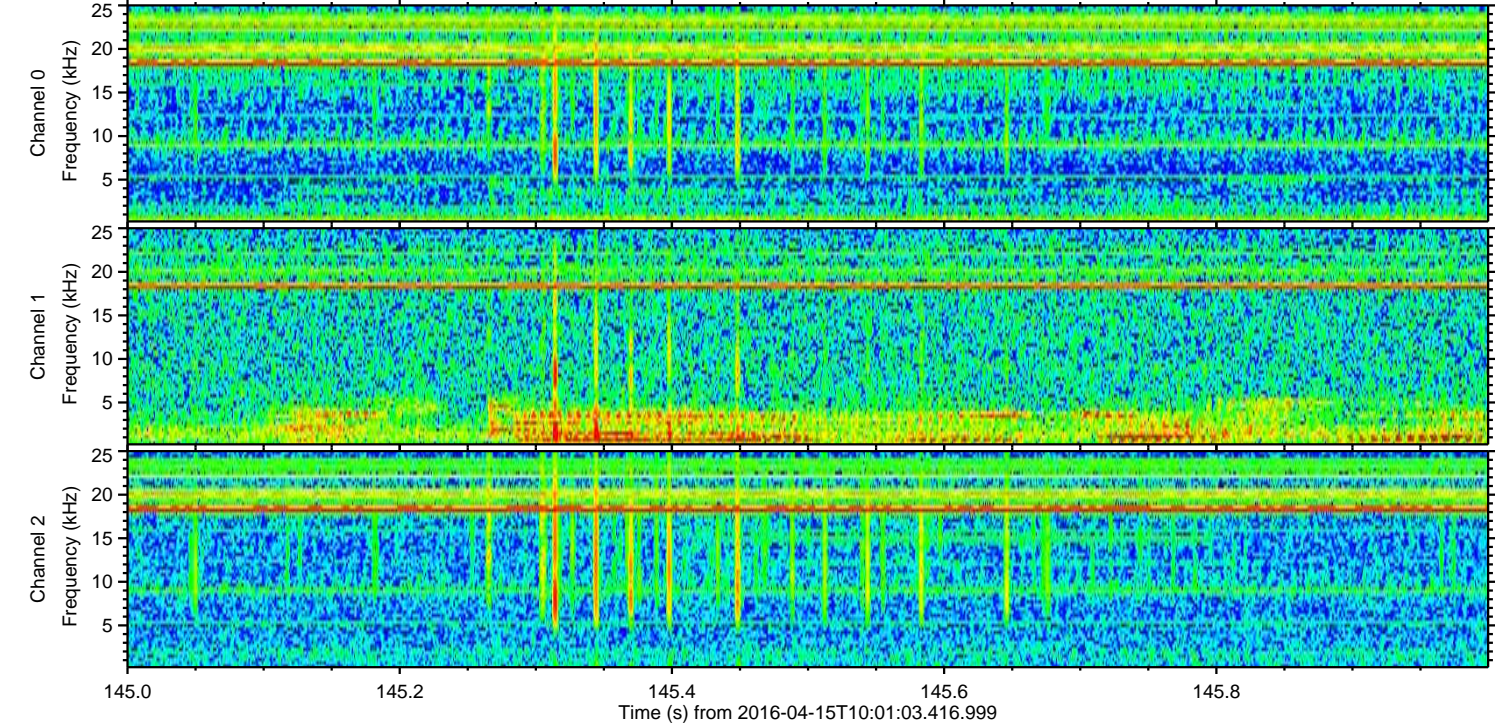
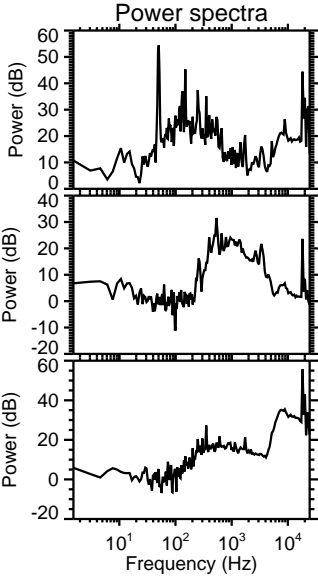
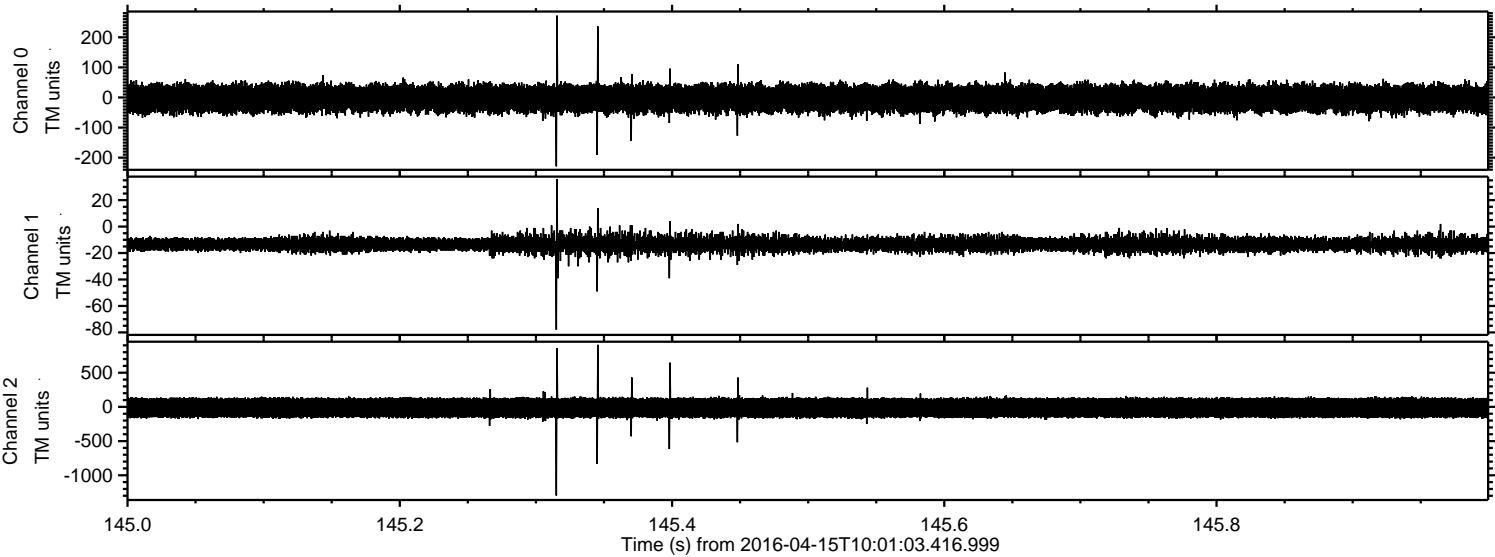

Processed Sun May 8 14:26:15 2016 by ELM ver.2012-10-06 from 001__elm20160415_100102__dat00.bin

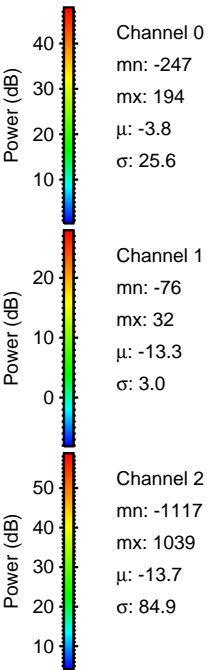
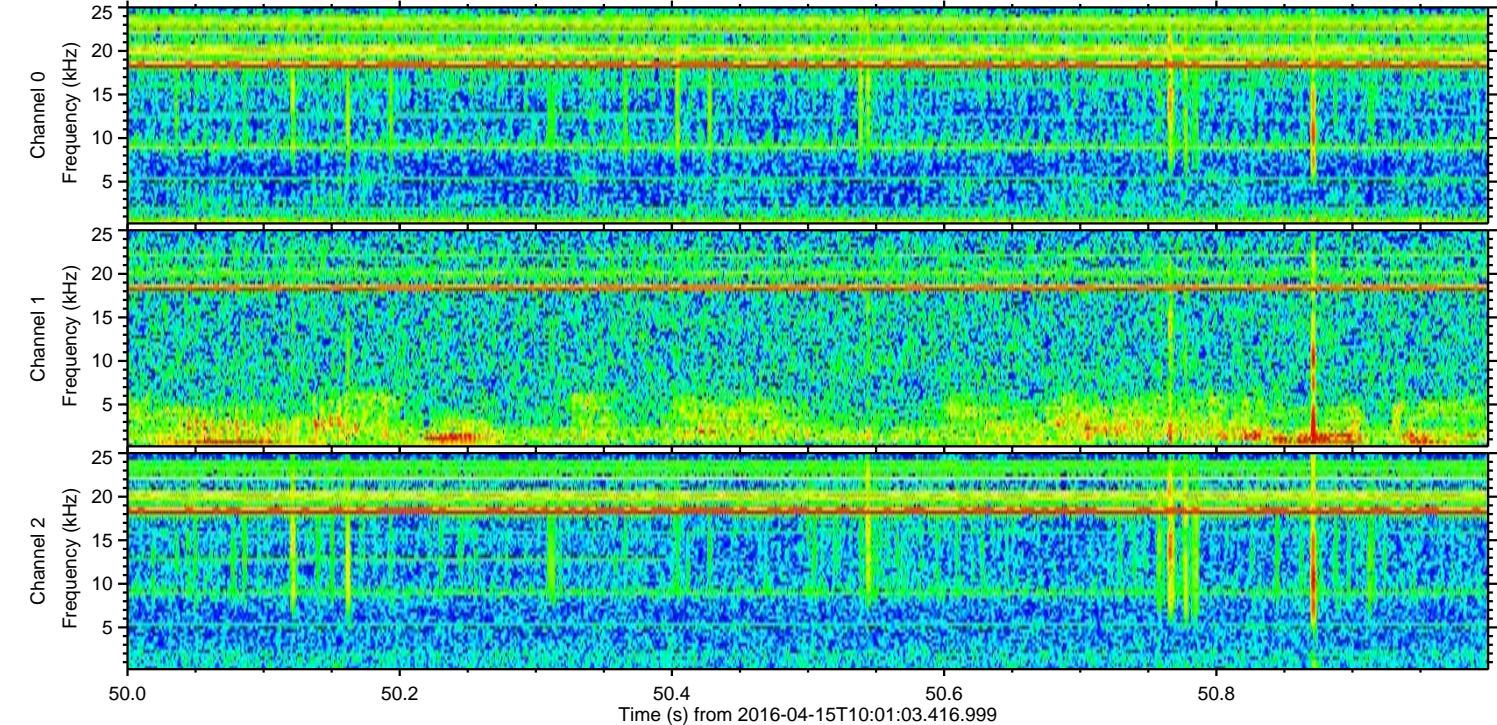
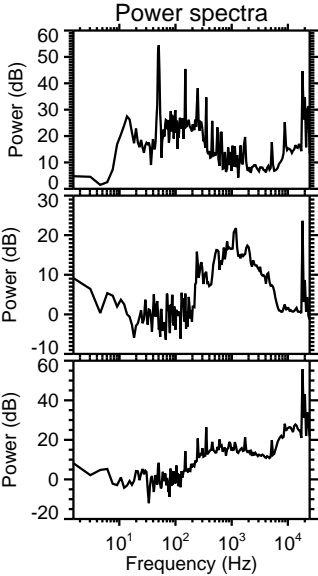
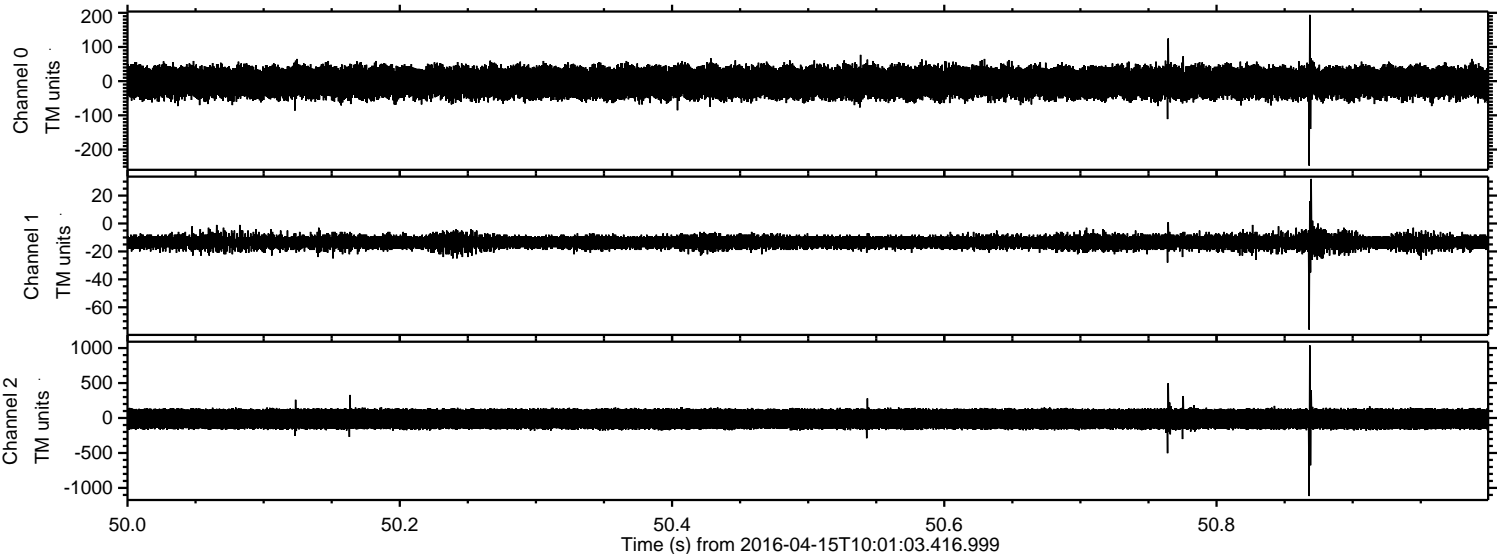

Processed Sun May 8 14:26:16 2016 by ELM ver.2012-10-06 from 001__elm20160415_100102__dat00.bin

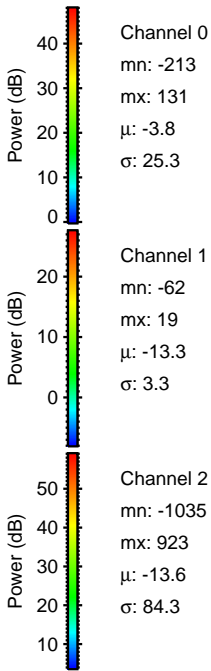
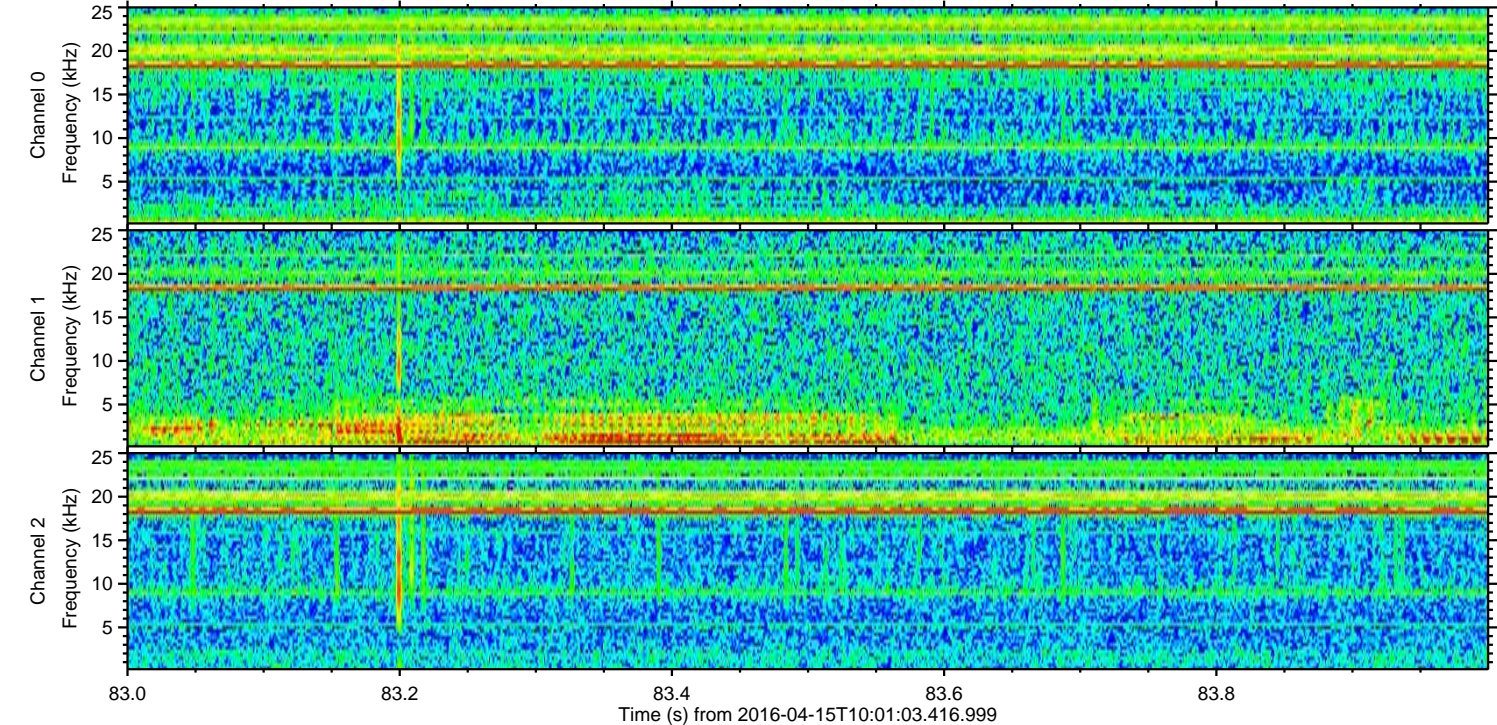
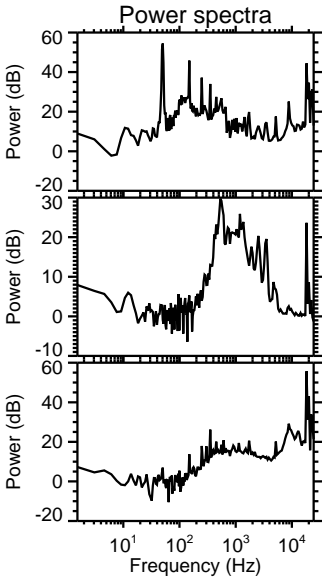
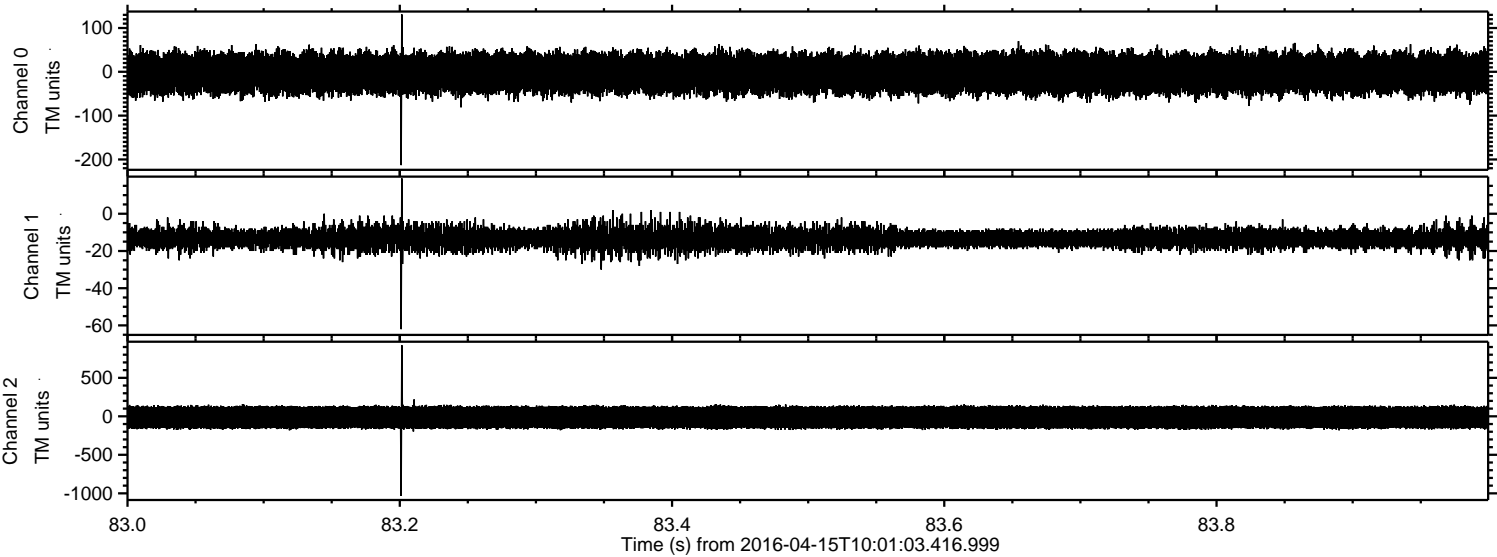

Channel 0
mn: -213
mx: 131
 μ : -3.8
 σ : 25.3

Channel 1
mn: -62
mx: 19
 μ : -13.3
 σ : 3.3

Channel 2
mn: -1035
mx: 923
 μ : -13.6
 σ : 84.3

Processed Sun May 8 14:26:17 2016 by ELM ver.2012-10-06 from 001__elm20160415_100102__dat00.bin

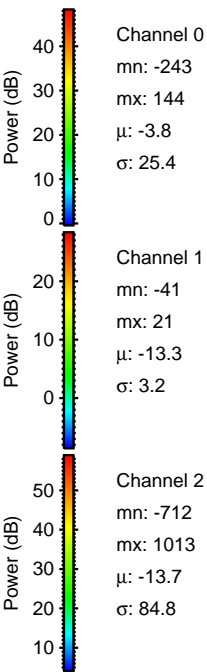
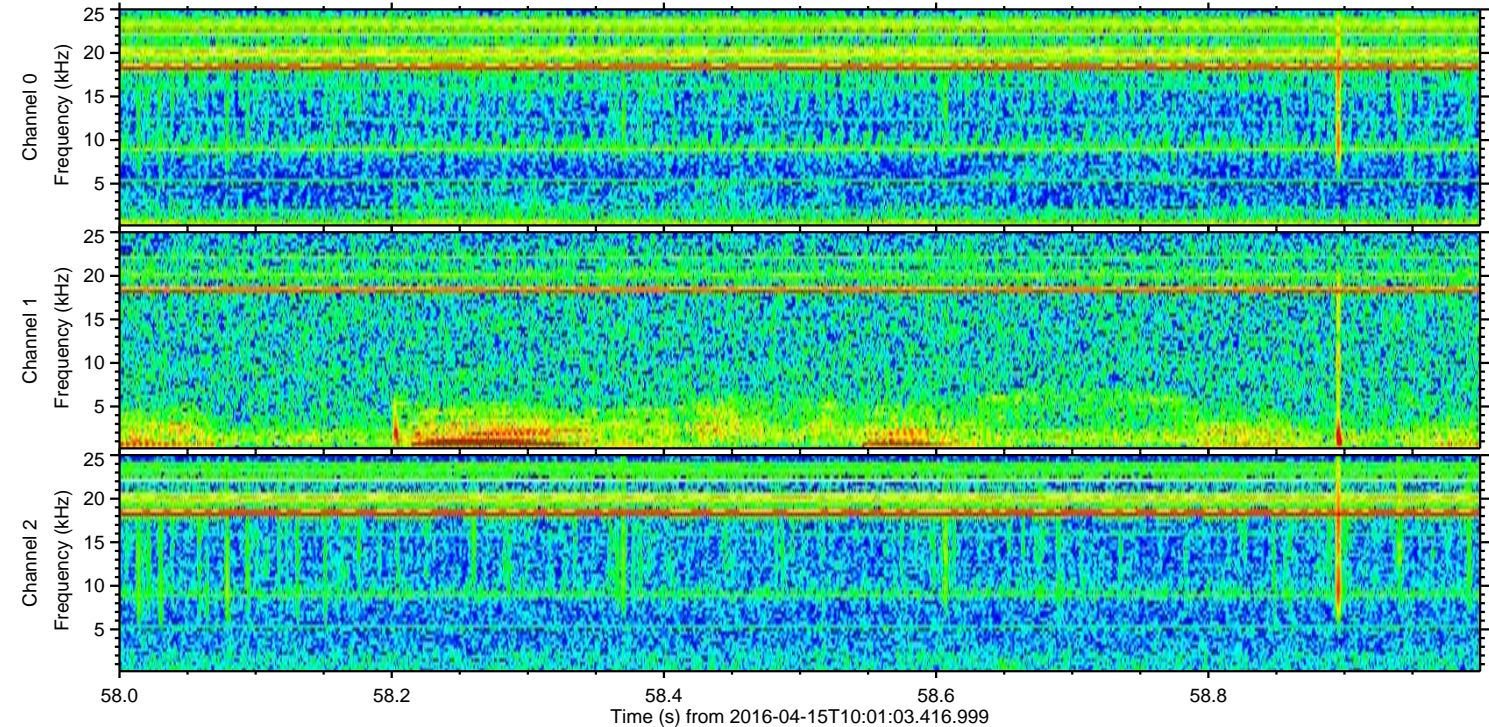
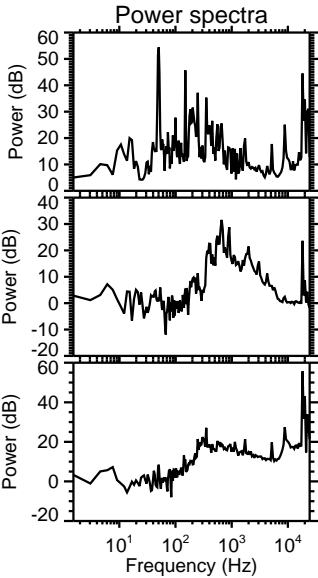
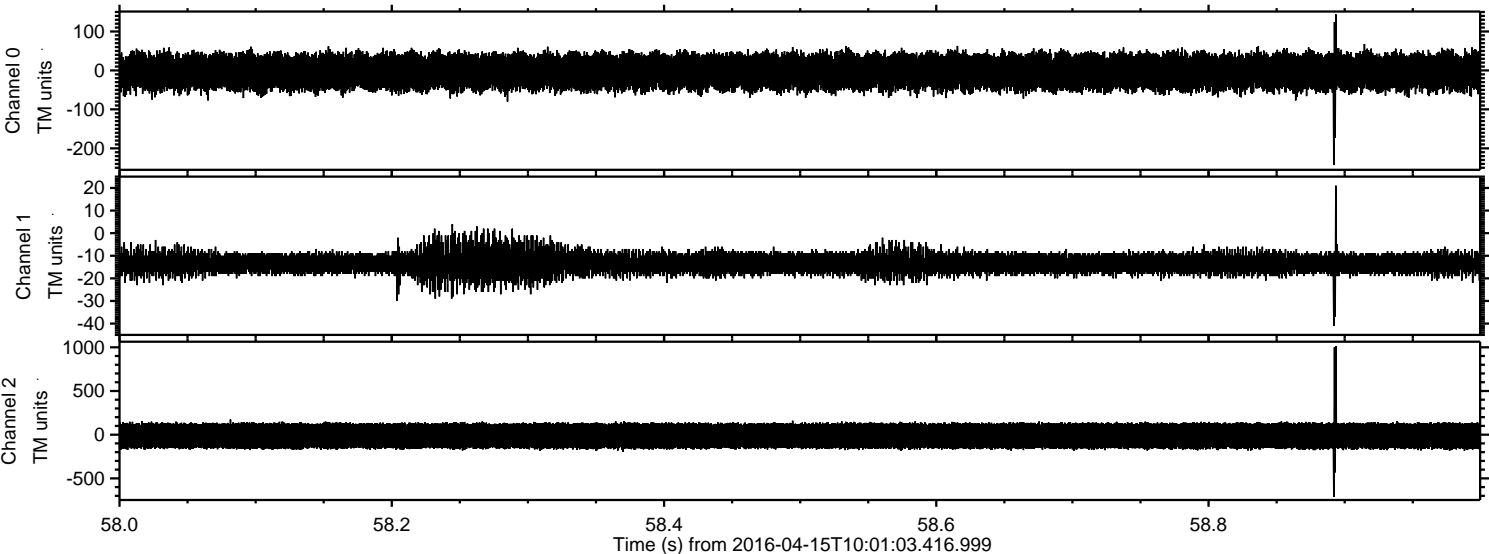

Processed Sun May 8 14:26:18 2016 by ELM ver.2012-10-06 from 001__elm20160415_100102__dat00.bin

