

ELMAVAN 3D WAVEFORMS (Measured data sampled at 50 kHz) 51000 packets of 144 samples from 2016-04-15T09:51:02.967.999.

Processed Sun May 8 14:23:57 2016 by ELM ver.2012-10-06 from 001__elm20160415_095101__dat00.bin

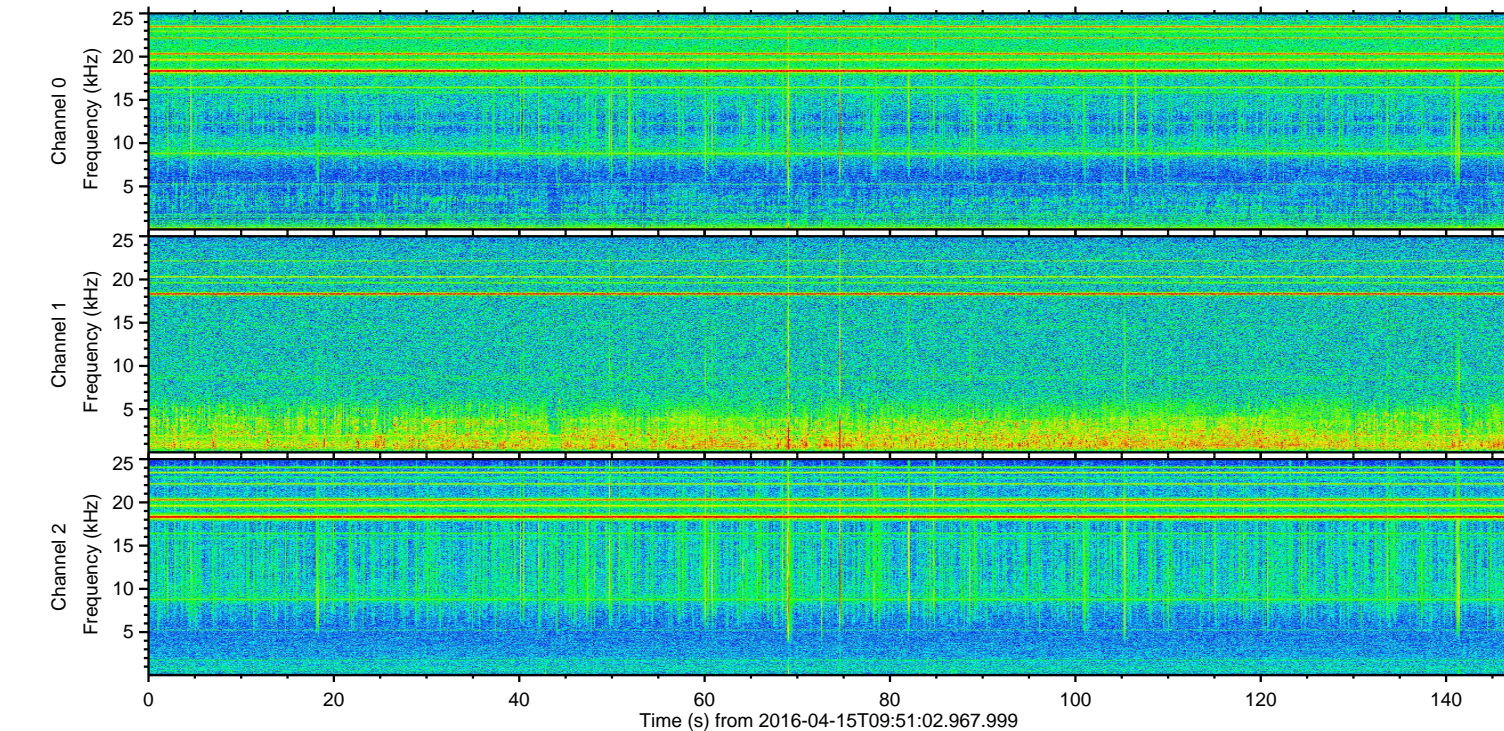
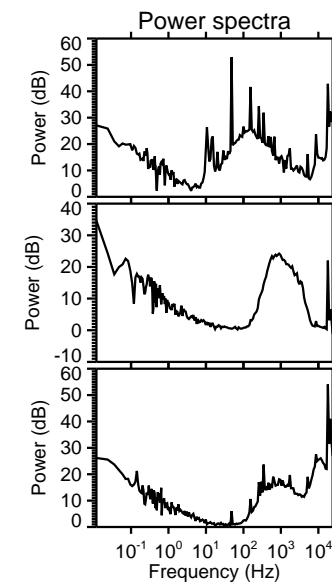
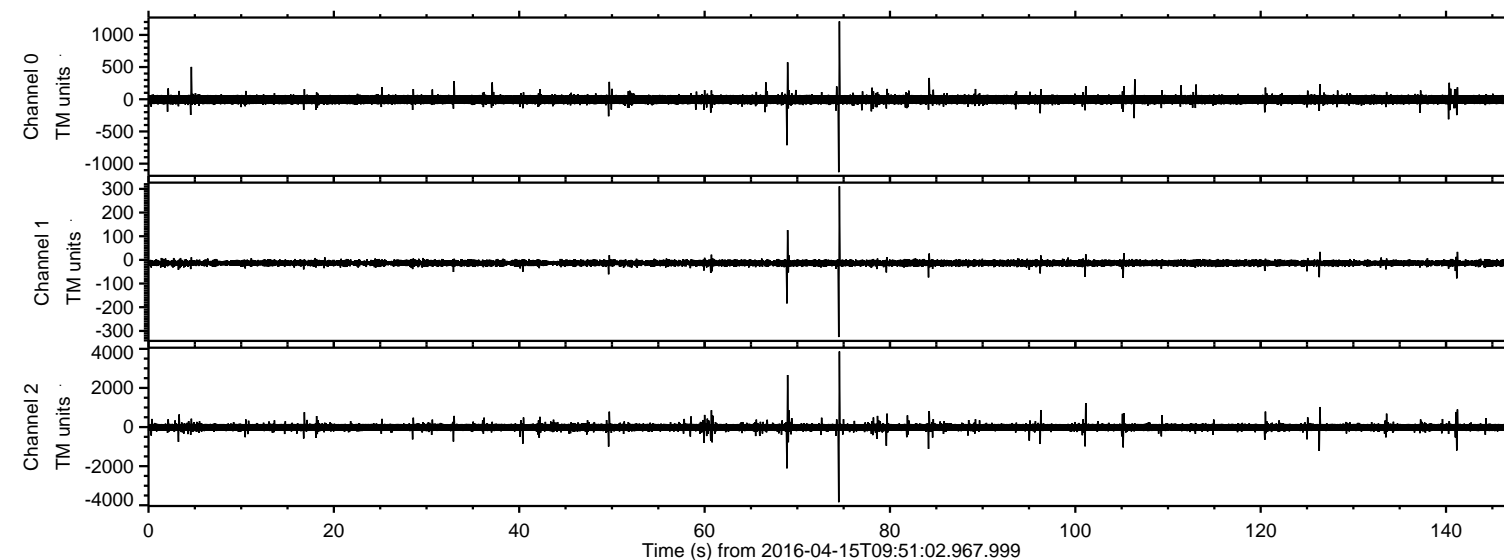

Channel 0
mn: -1132
mx: 1209
 μ : -3.9
 σ : 25.6

Channel 1
mn: -326
mx: 311
 μ : -13.4
 σ : 3.4

Channel 2
mn: -3845
mx: 3864
 μ : -13.8
 σ : 84.9

Processed Sun May 8 14:24:08 2016 by ELM ver.2012-10-06 from 001__elm20160415_095101__dat00.bin

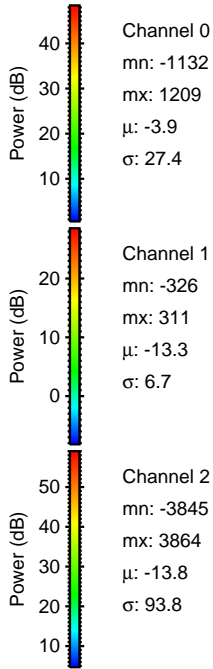
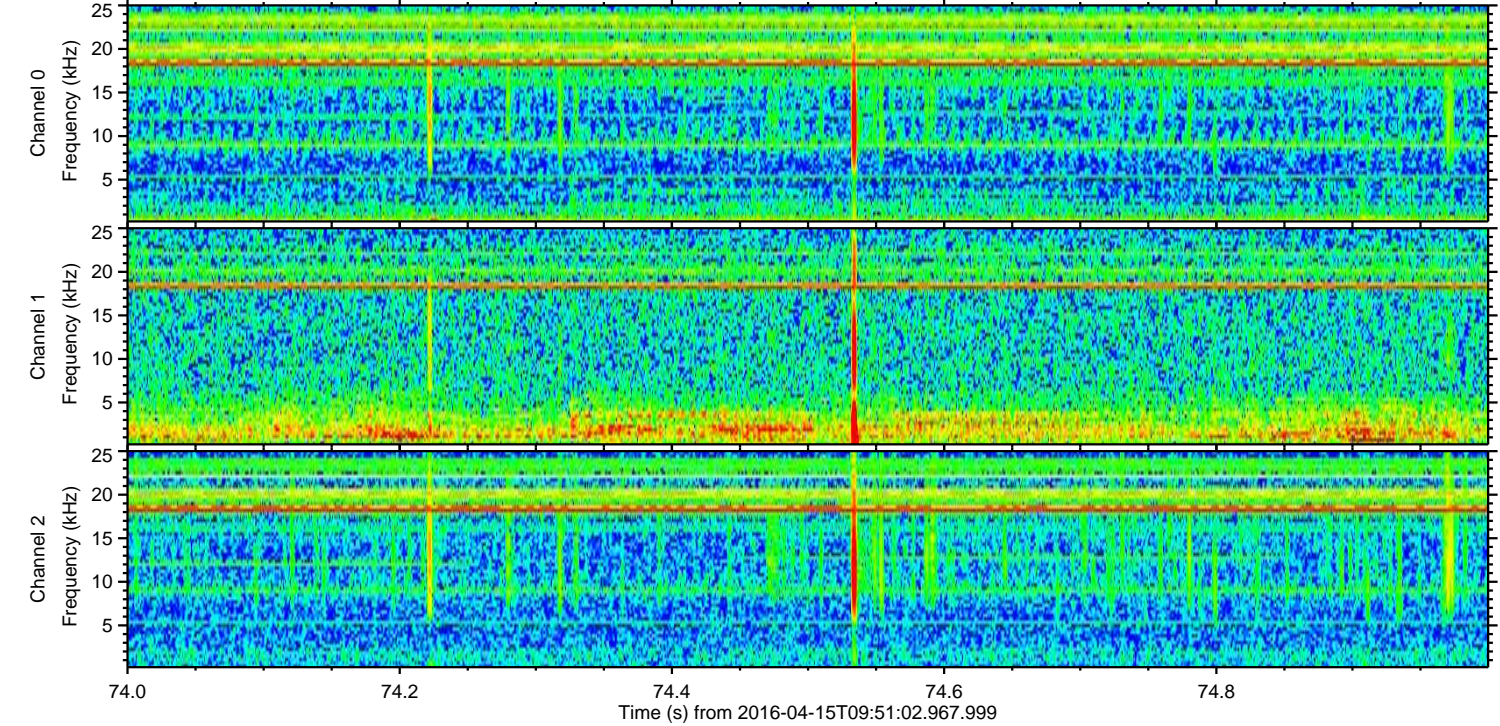
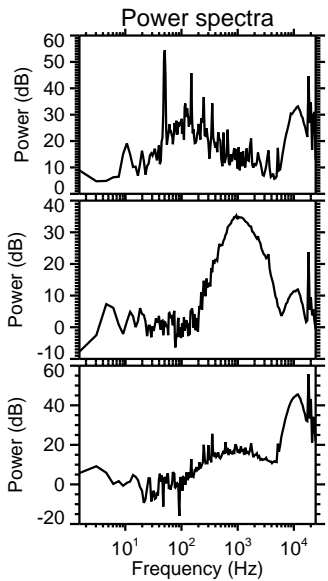
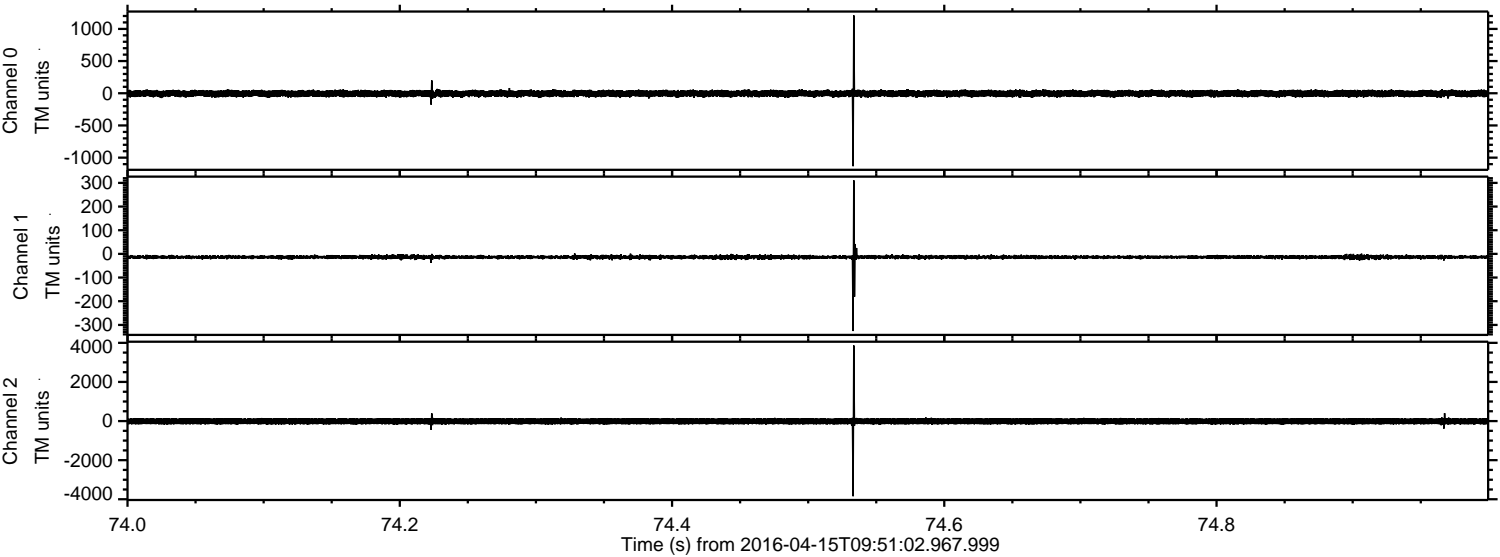

Processed Sun May 8 14:24:09 2016 by ELM ver.2012-10-06 from 001__elm20160415_095101__dat00.bin

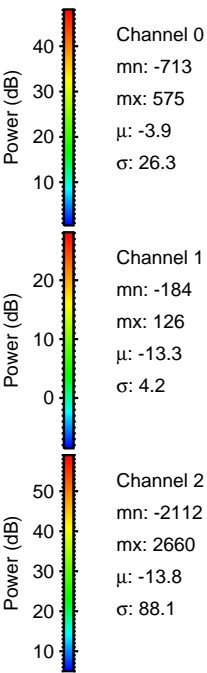
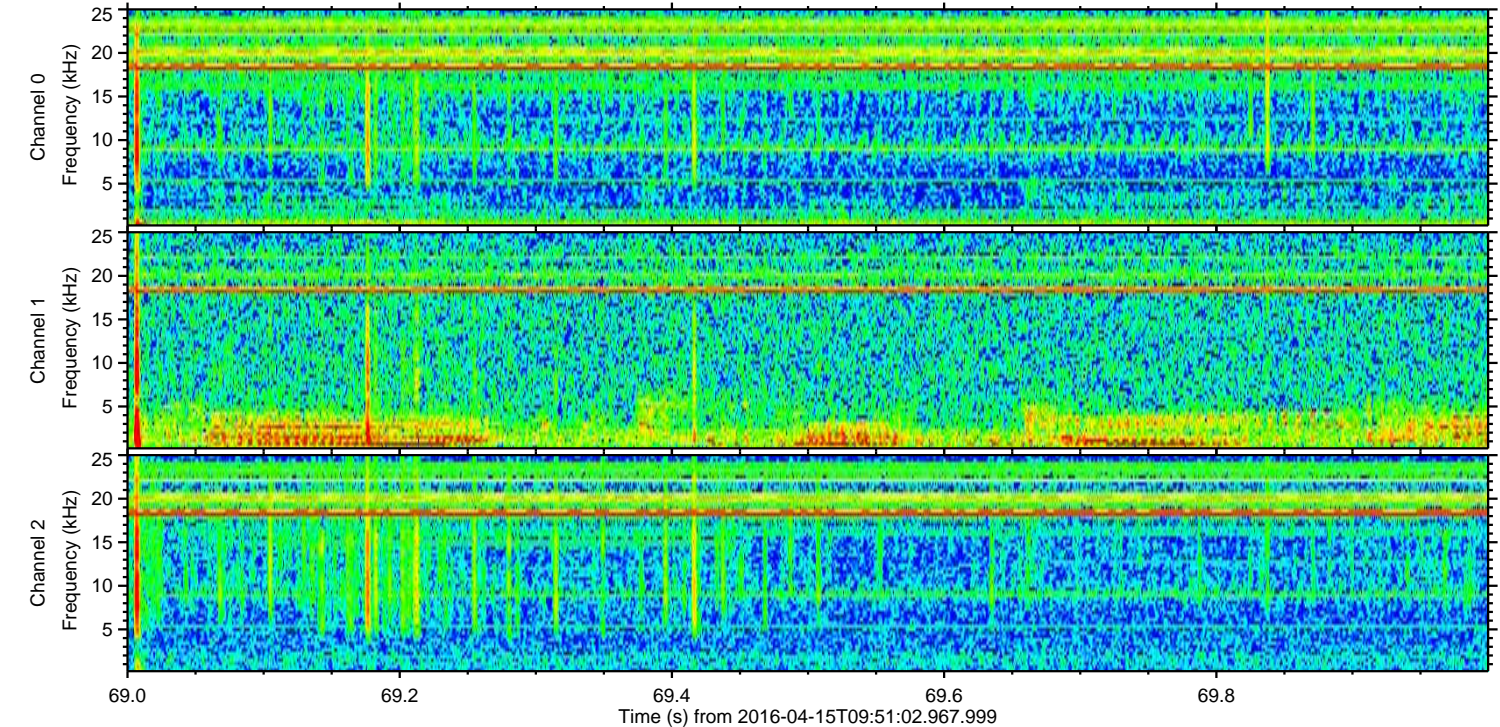
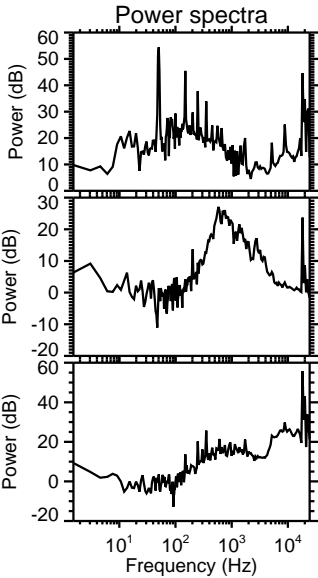
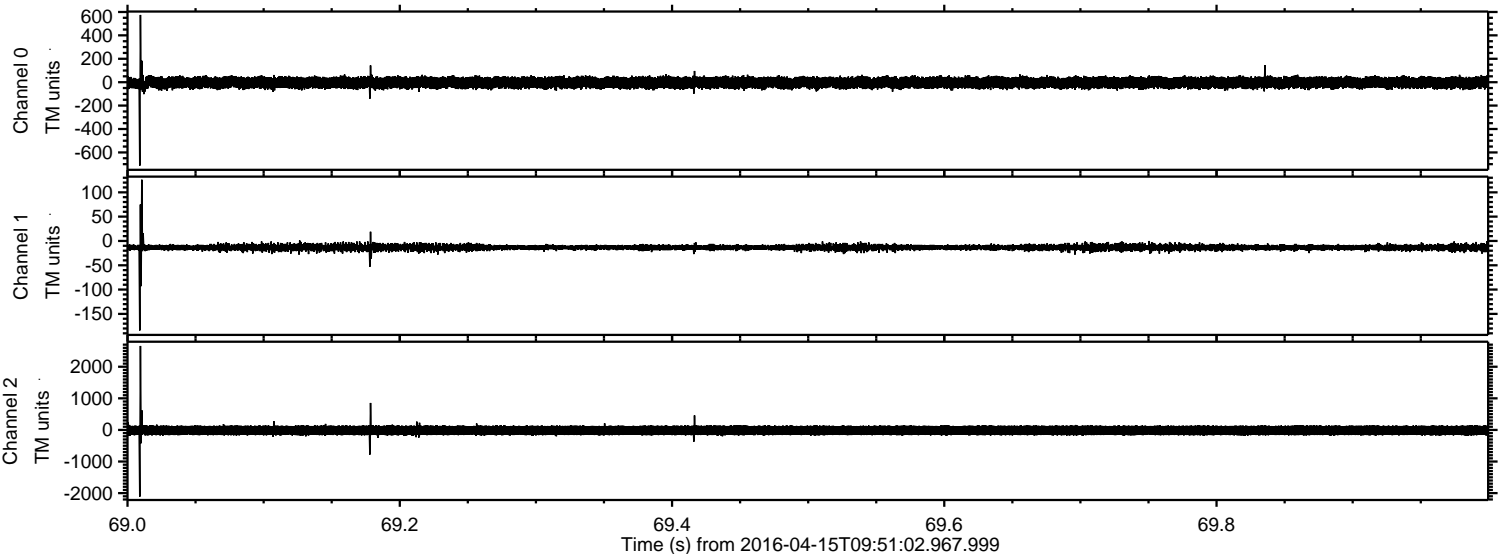

ELMAVAN 3D WAVEFORMS (Measured data sampled at 50 kHz) 51000 packets of 144 samples from 2016-04-15T09:51:02.967.999. Part 102/147

Processed Sun May 8 14:24:10 2016 by ELM ver.2012-10-06 from 001__elm20160415_095101__dat00.bin

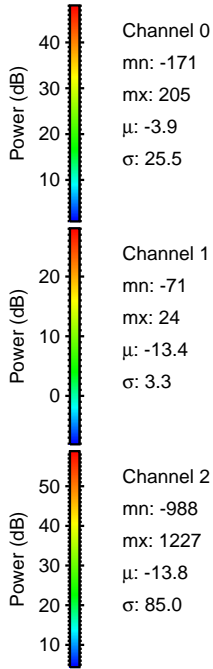
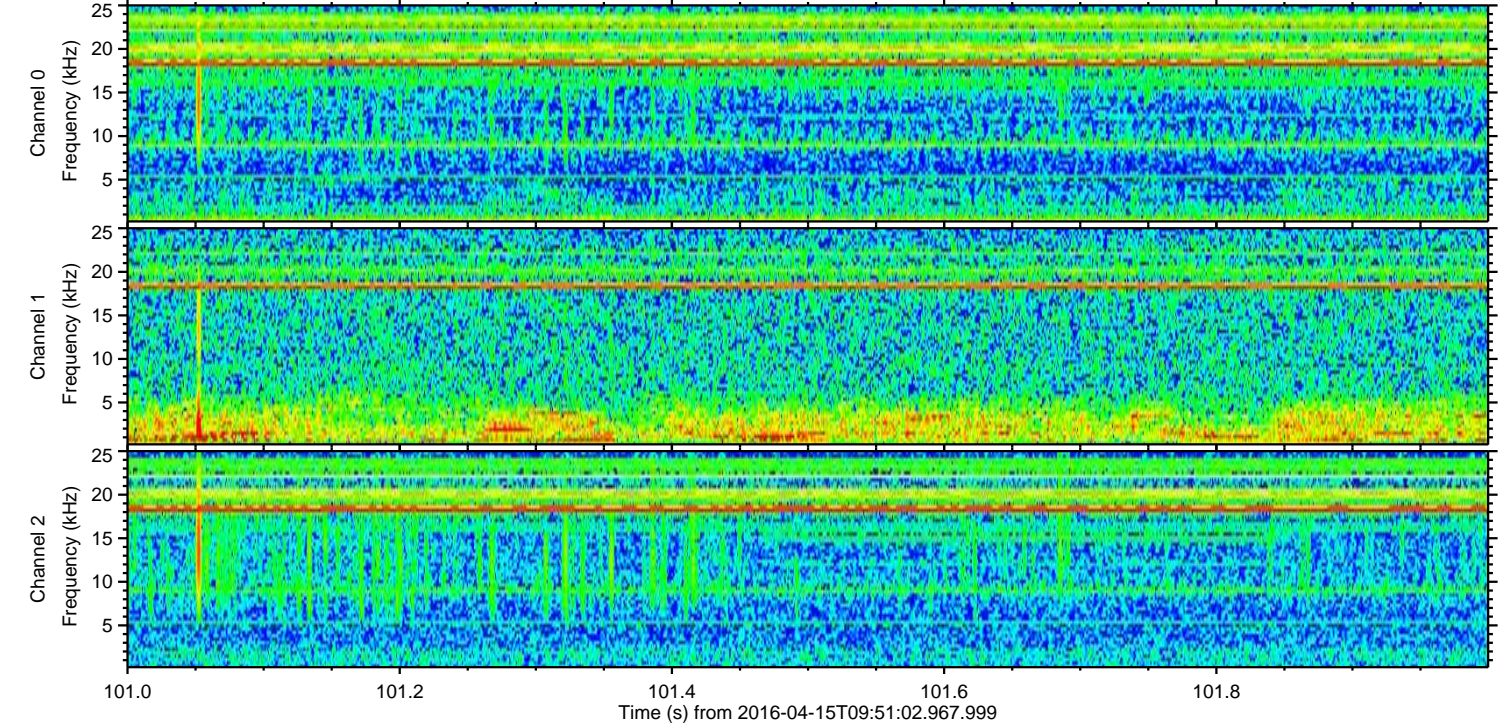
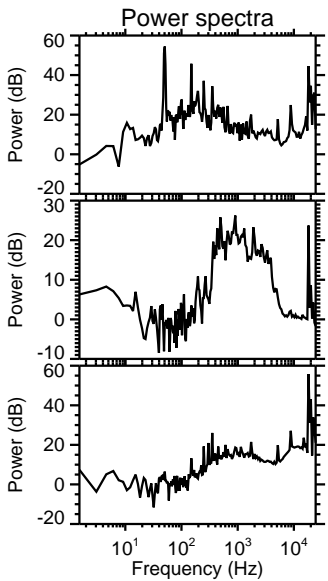
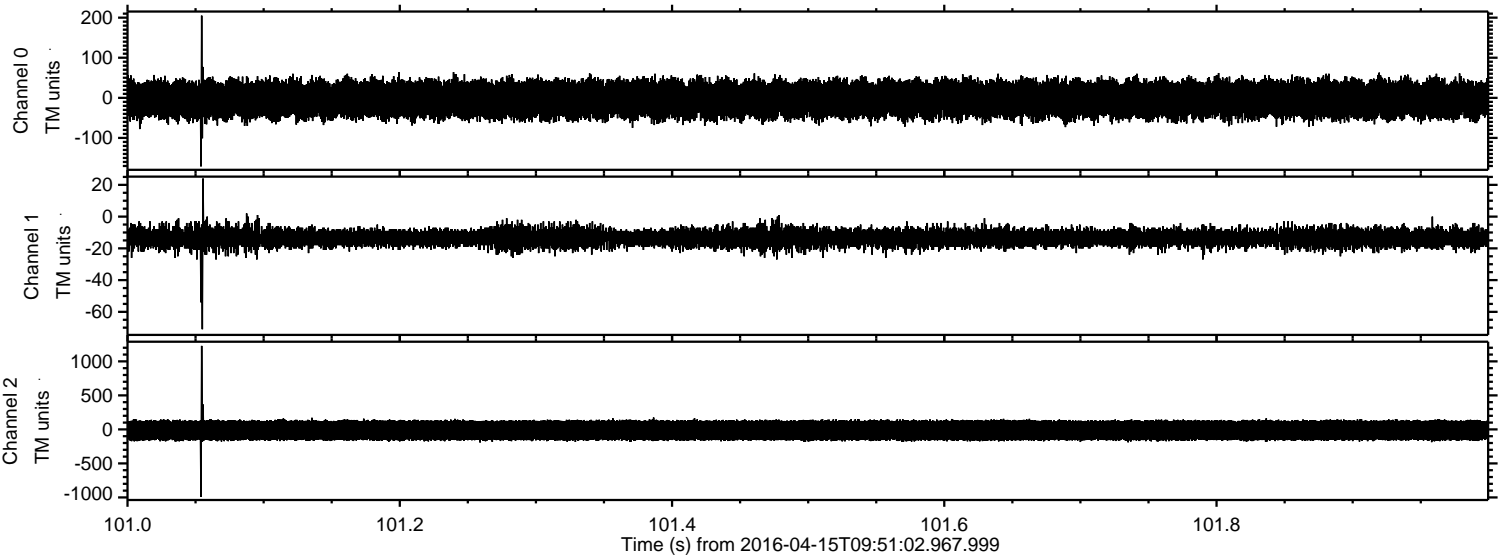

ELMAVAN 3D WAVEFORMS (Measured data sampled at 50 kHz) 51000 packets of 144 samples from 2016-04-15T09:51:02.967.999. Part 127/147

Processed Sun May 8 14:24:11 2016 by ELM ver.2012-10-06 from 001__elm20160415_095101__dat00.bin

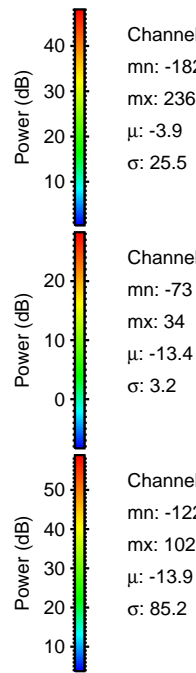
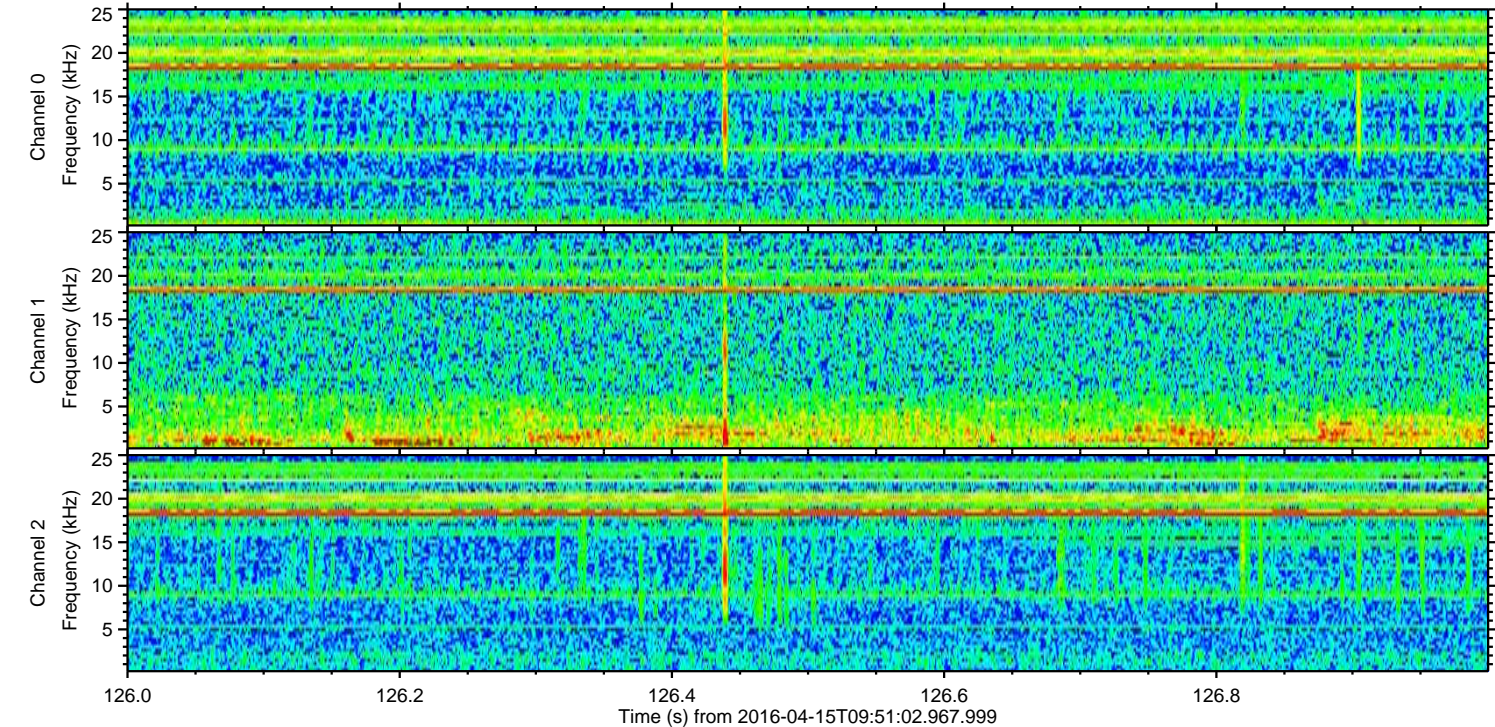
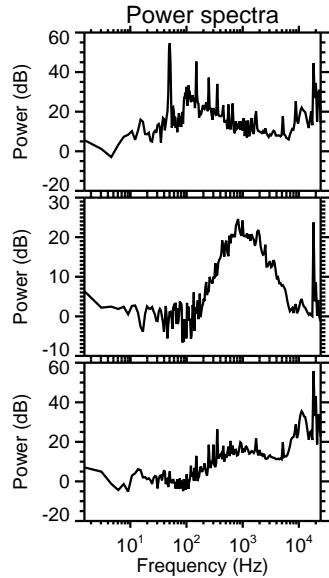
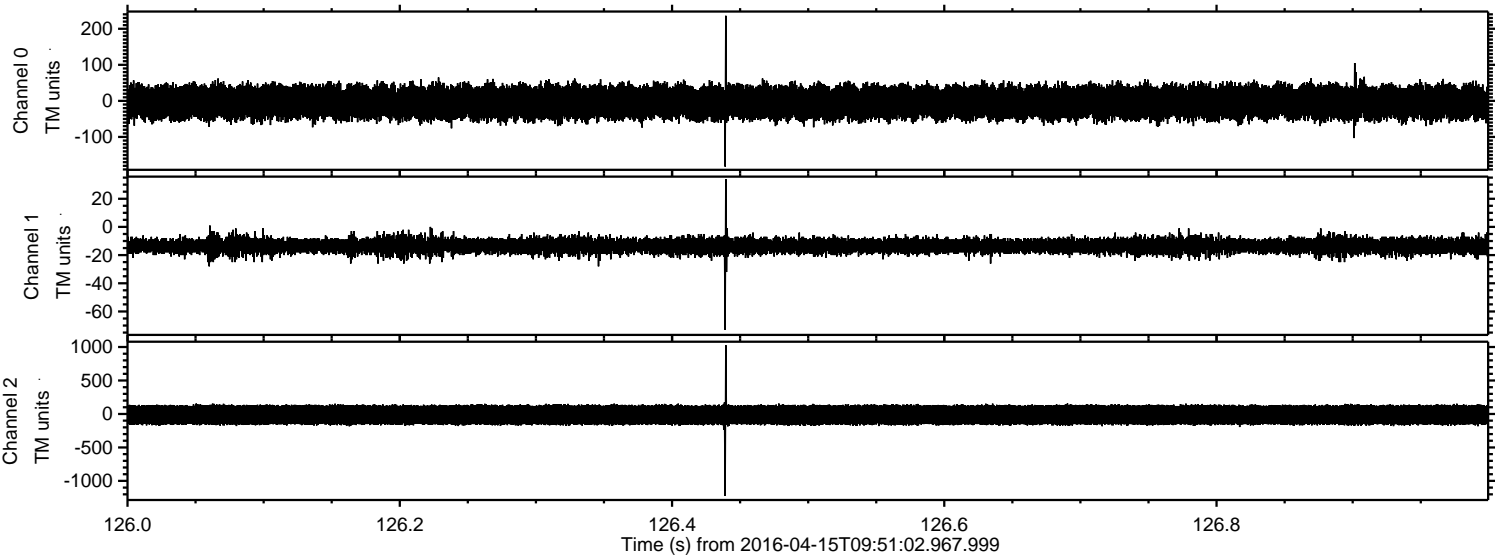

ELMAVAN 3D WAVEFORMS (Measured data sampled at 50 kHz) 51000 packets of 144 samples from 2016-04-15T09:51:02.967.999. Part 142/147

Processed Sun May 8 14:24:12 2016 by ELM ver.2012-10-06 from 001__elm20160415_095101__dat00.bin

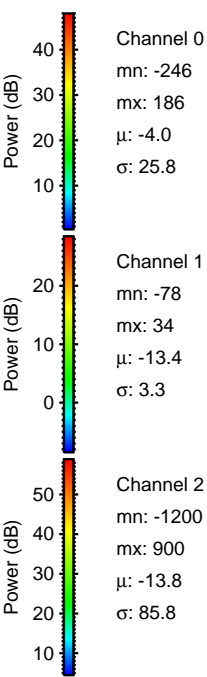
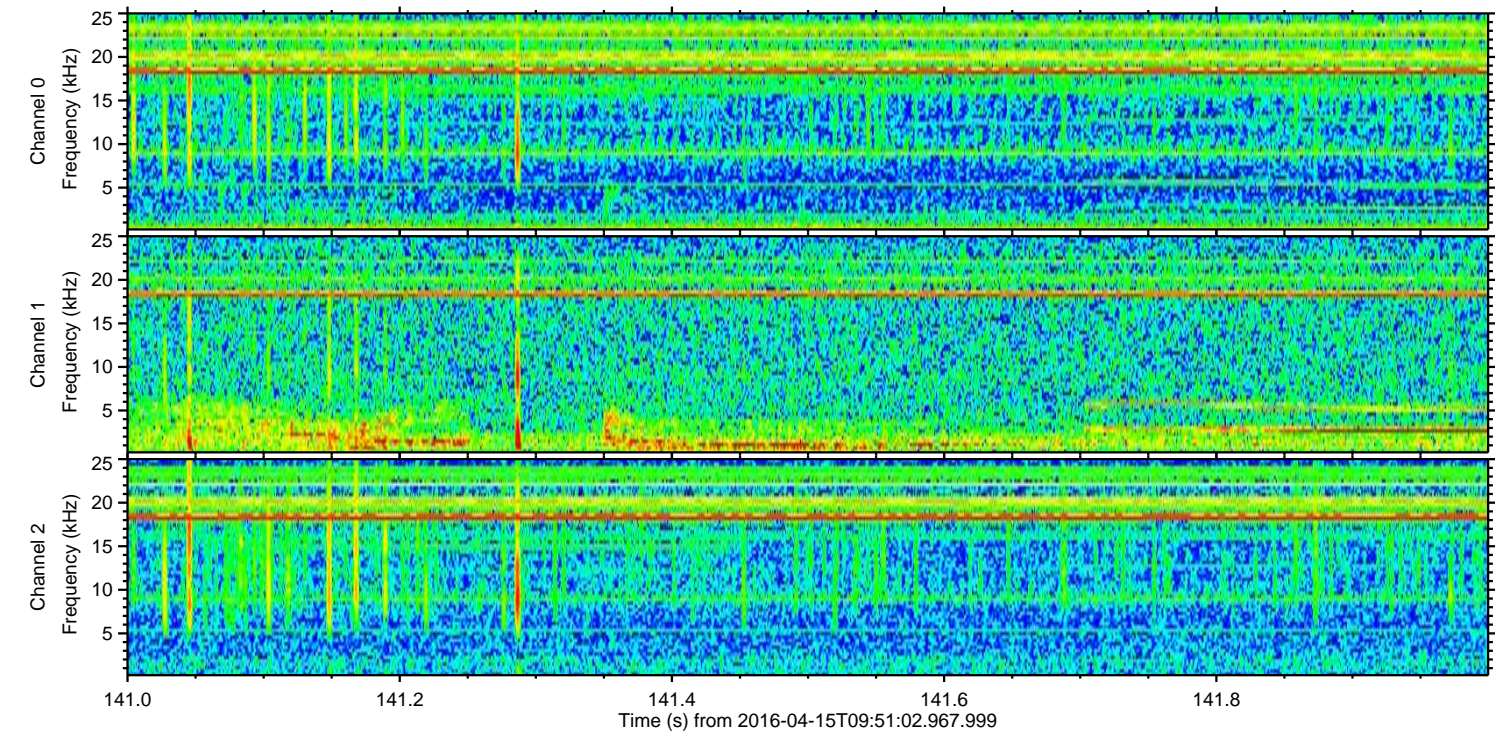
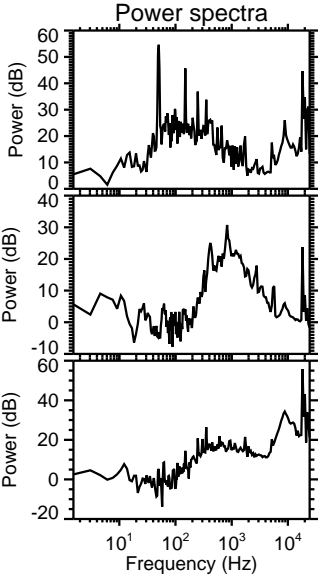
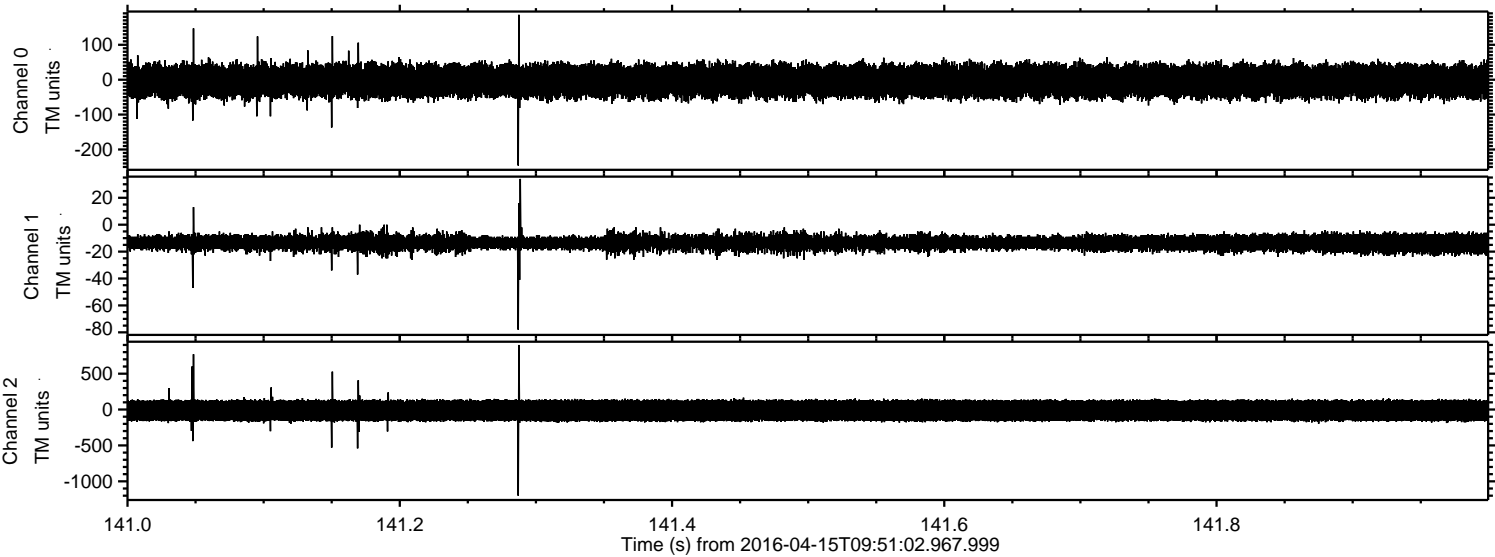

Processed Sun May 8 14:24:13 2016 by ELM ver.2012-10-06 from 001__elm20160415_095101__dat00.bin

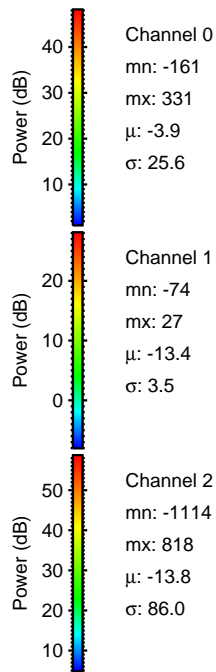
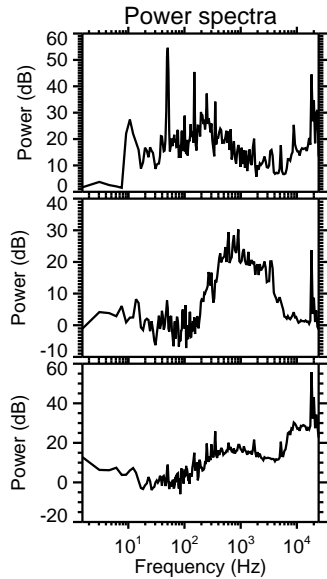
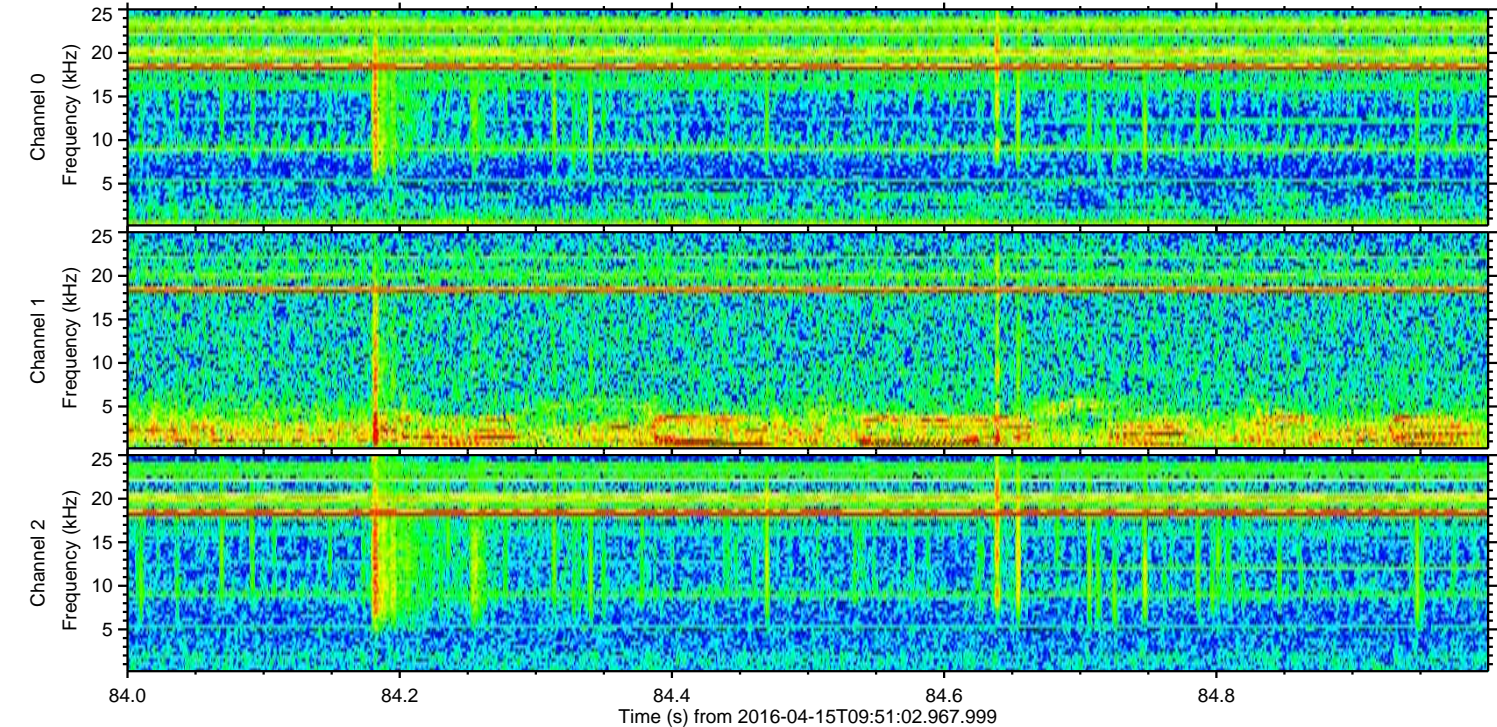
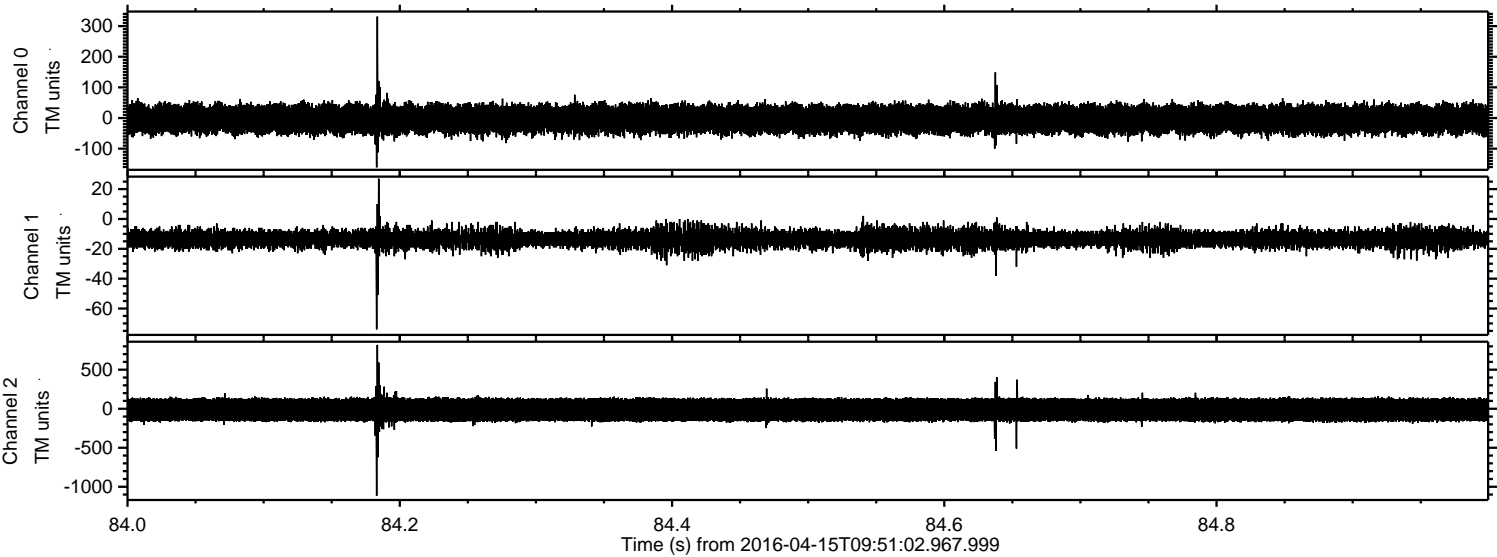

Processed Sun May 8 14:24:14 2016 by ELM ver.2012-10-06 from 001__elm20160415_095101__dat00.bin

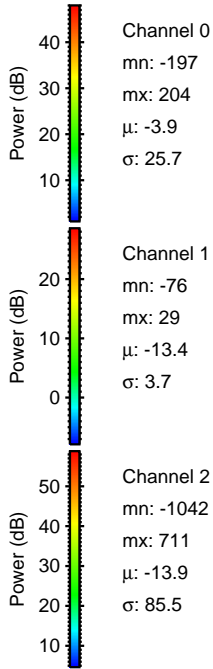
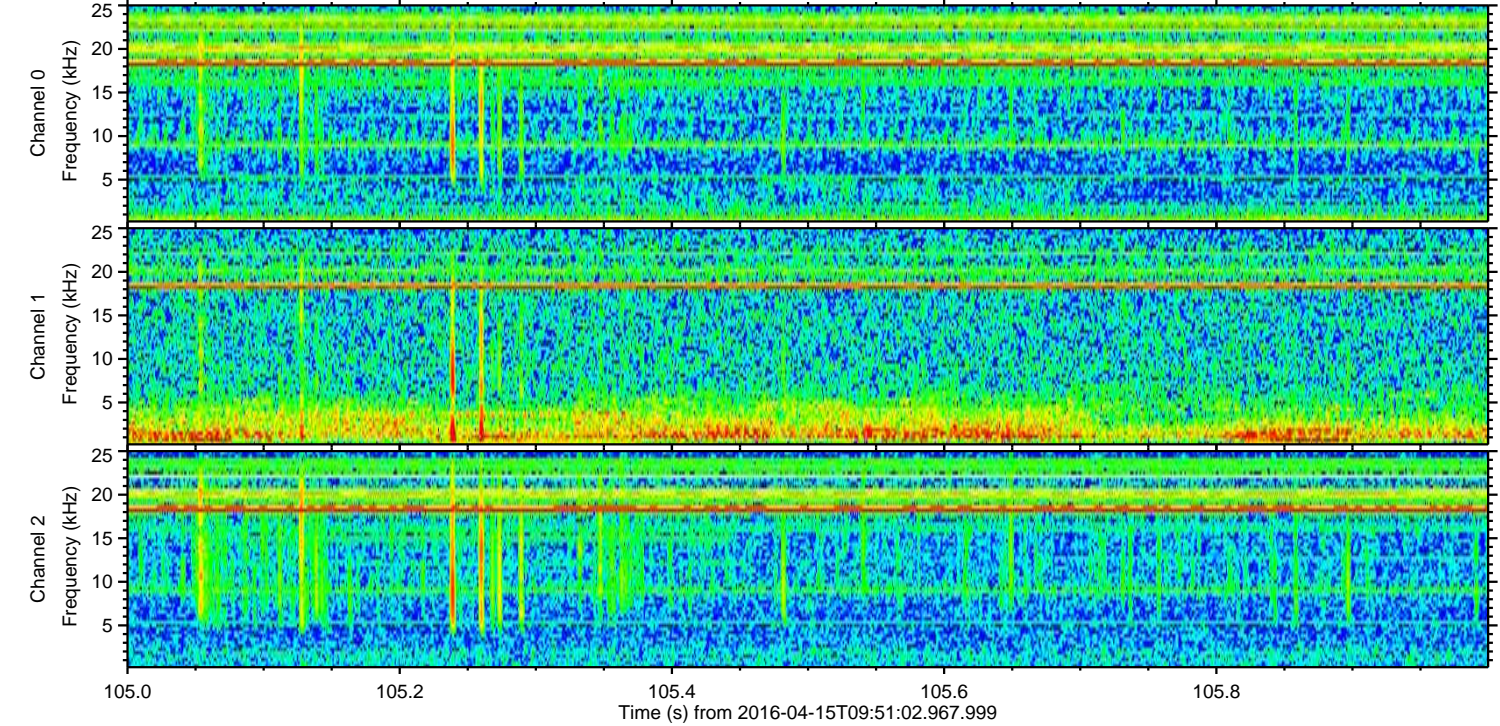
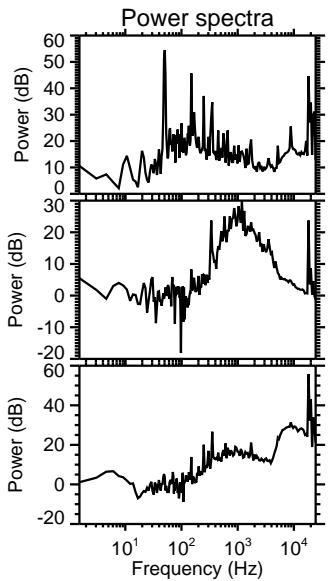
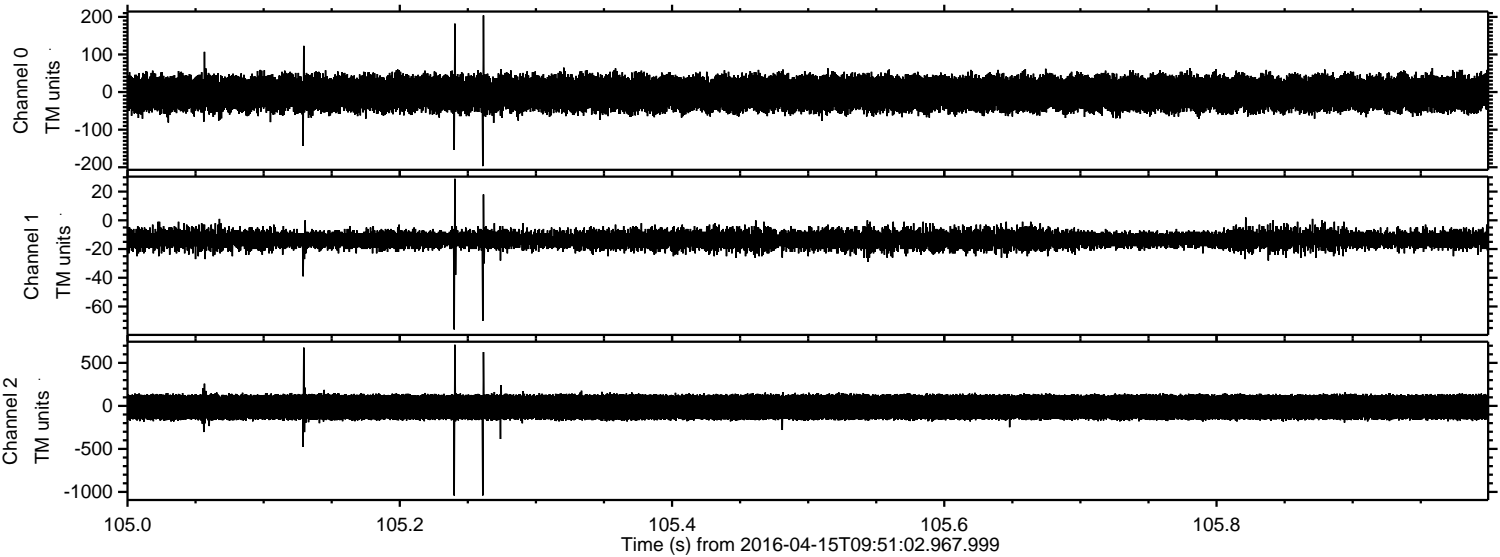

Processed Sun May 8 14:24:15 2016 by ELM ver.2012-10-06 from 001__elm20160415_095101__dat00.bin

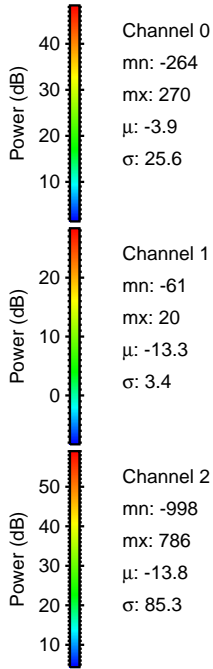
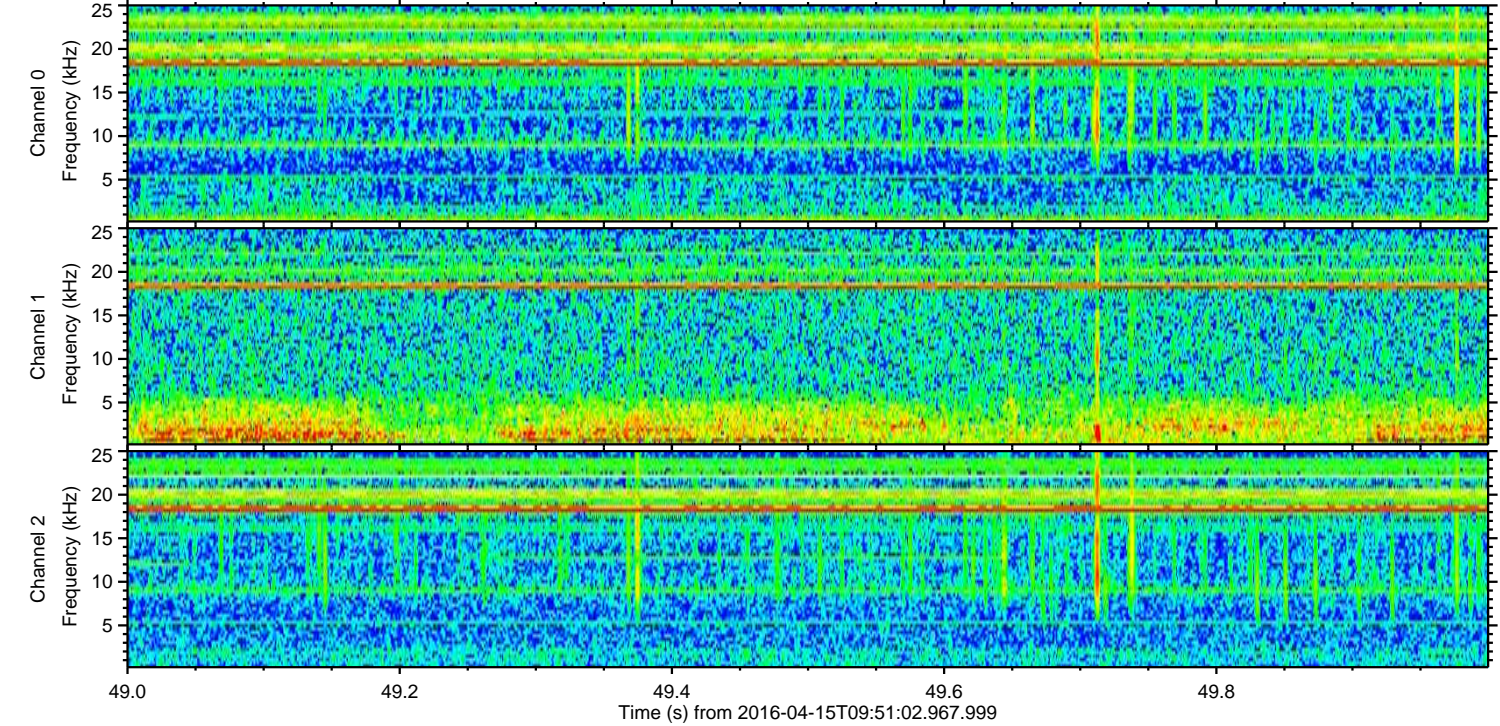
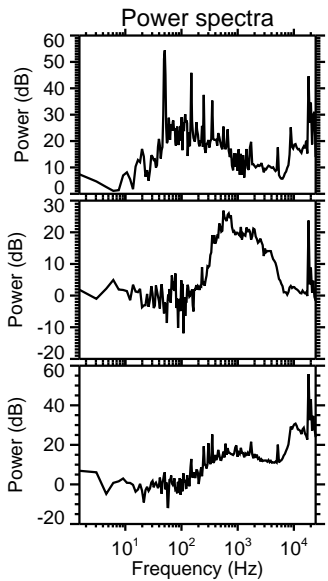
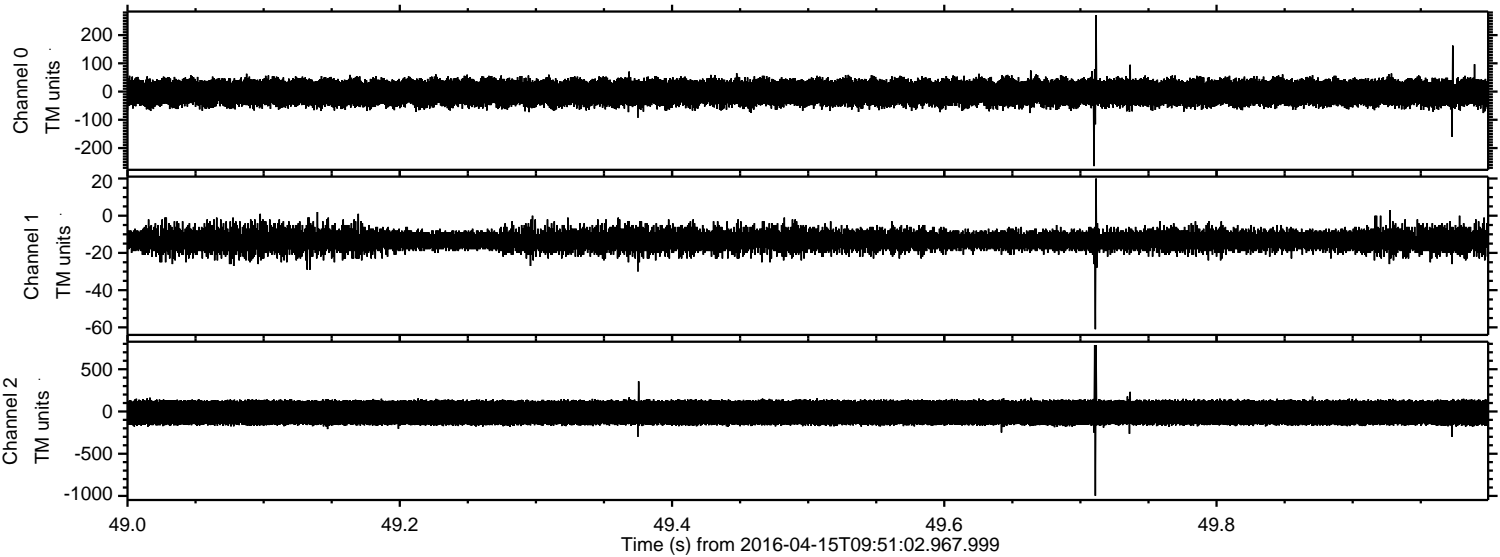

Processed Sun May 8 14:24:16 2016 by ELM ver.2012-10-06 from 001__elm20160415_095101__dat00.bin

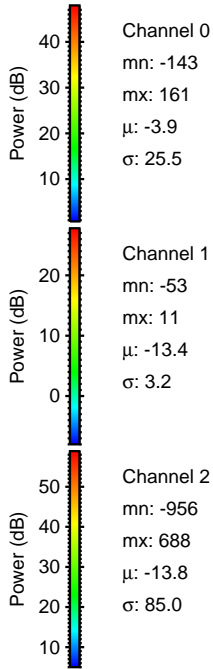
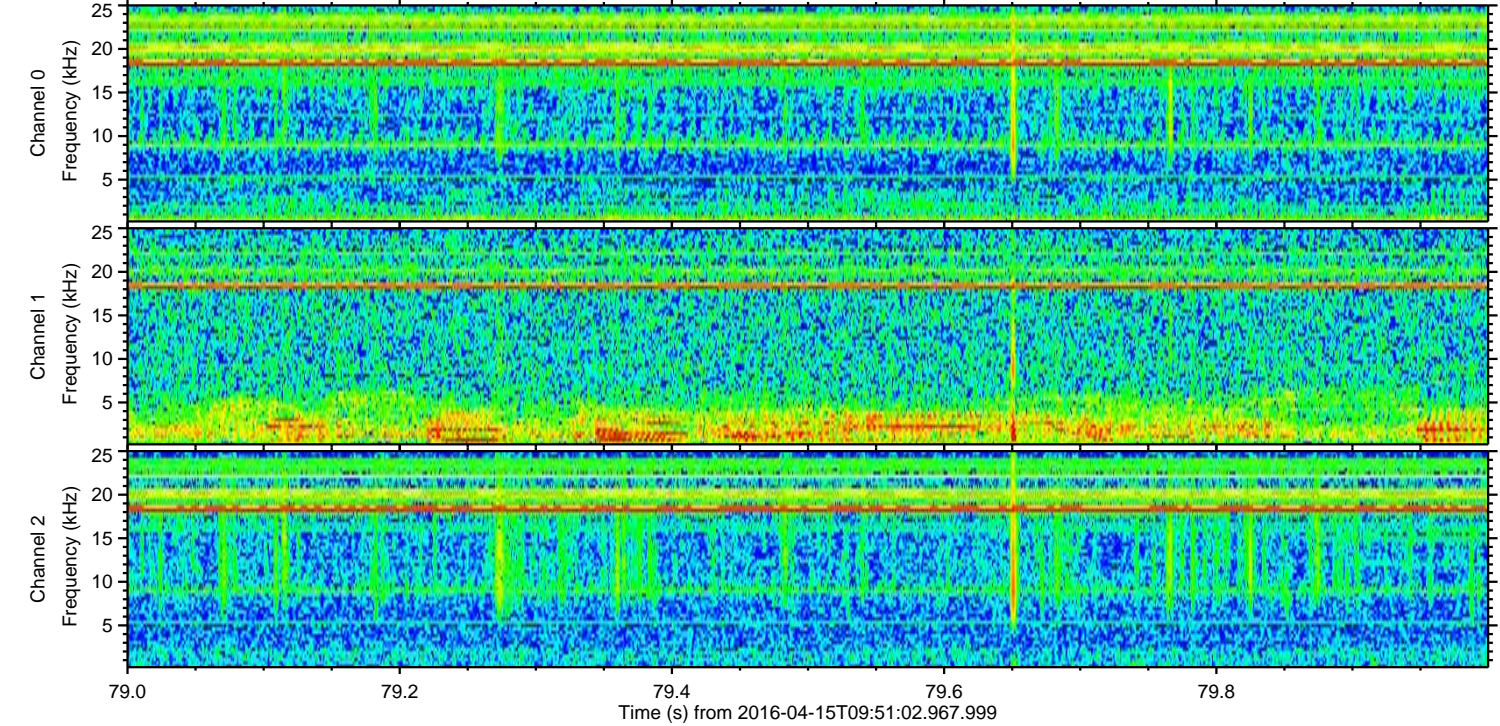
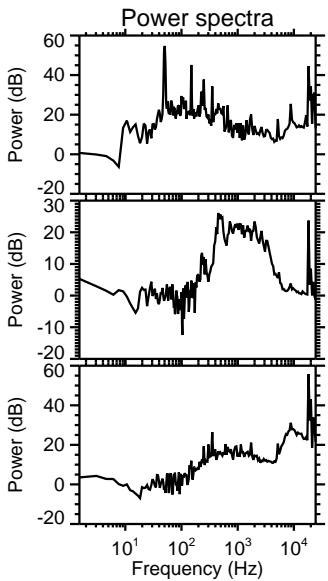
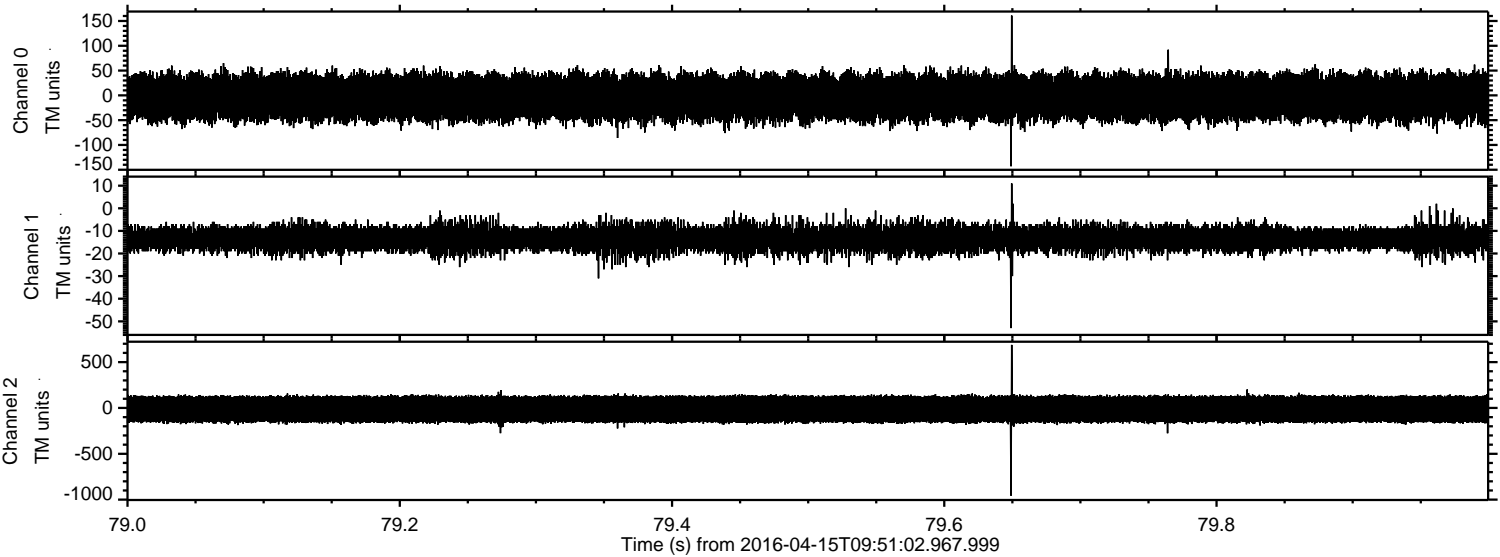

Processed Sun May 8 14:24:16 2016 by ELM ver.2012-10-06 from 001__elm20160415_095101__dat00.bin

