

# ELMAVAN 3D WAVEFORMS (Measured data sampled at 50 kHz) 51000 packets of 144 samples from 2016-04-15T06:55:55.188.999.

Processed Sun May 8 13:47:26 2016 by ELM ver.2012-10-06 from 001\_\_elm20160415\_065554\_\_dat00.bin

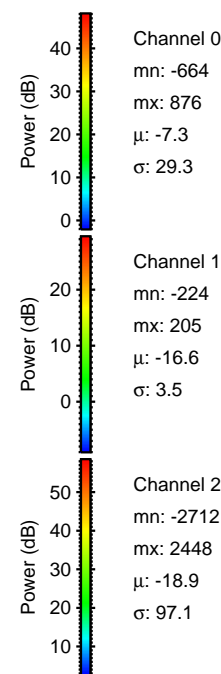

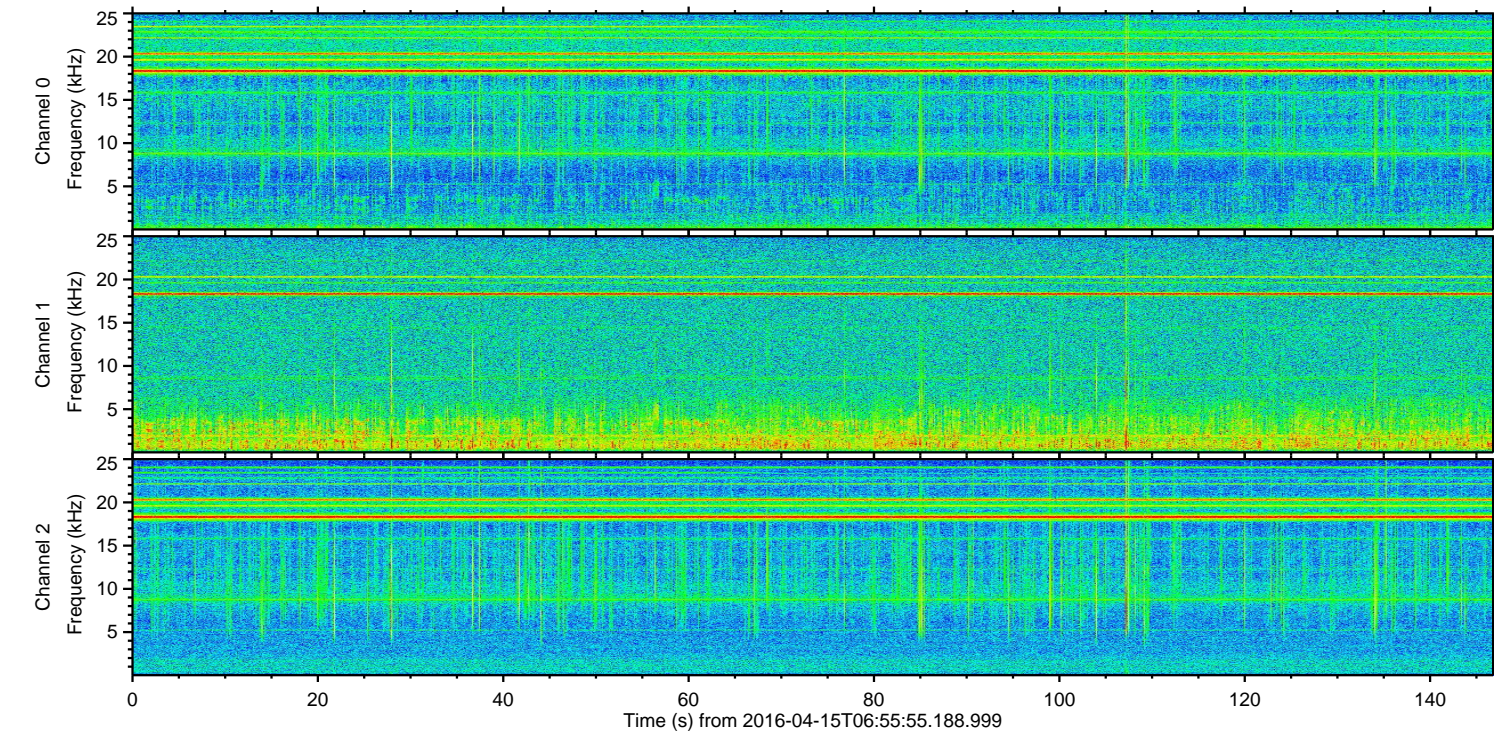
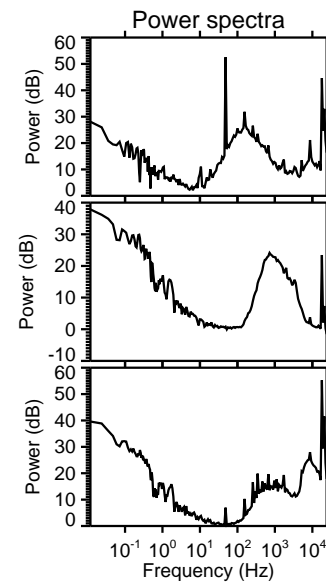
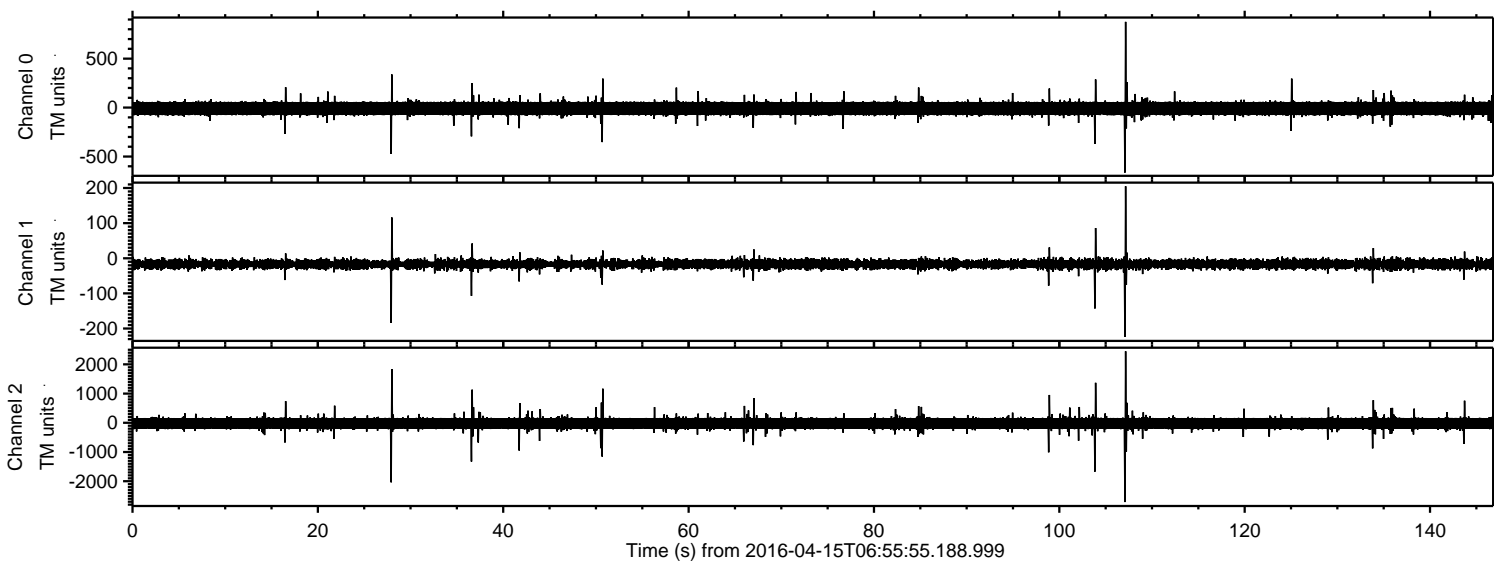

ELMAVAN 3D WAVEFORMS (Measured data sampled at 50 kHz) 51000 packets of 144 samples from 2016-04-15T06:55:55.188.999. Part 108/147

Processed Sun May 8 13:47:38 2016 by ELM ver.2012-10-06 from 001\_\_elm20160415\_065554\_\_dat00.bin

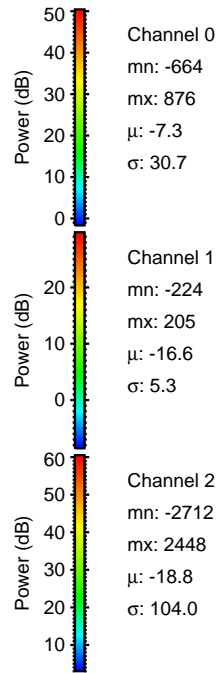
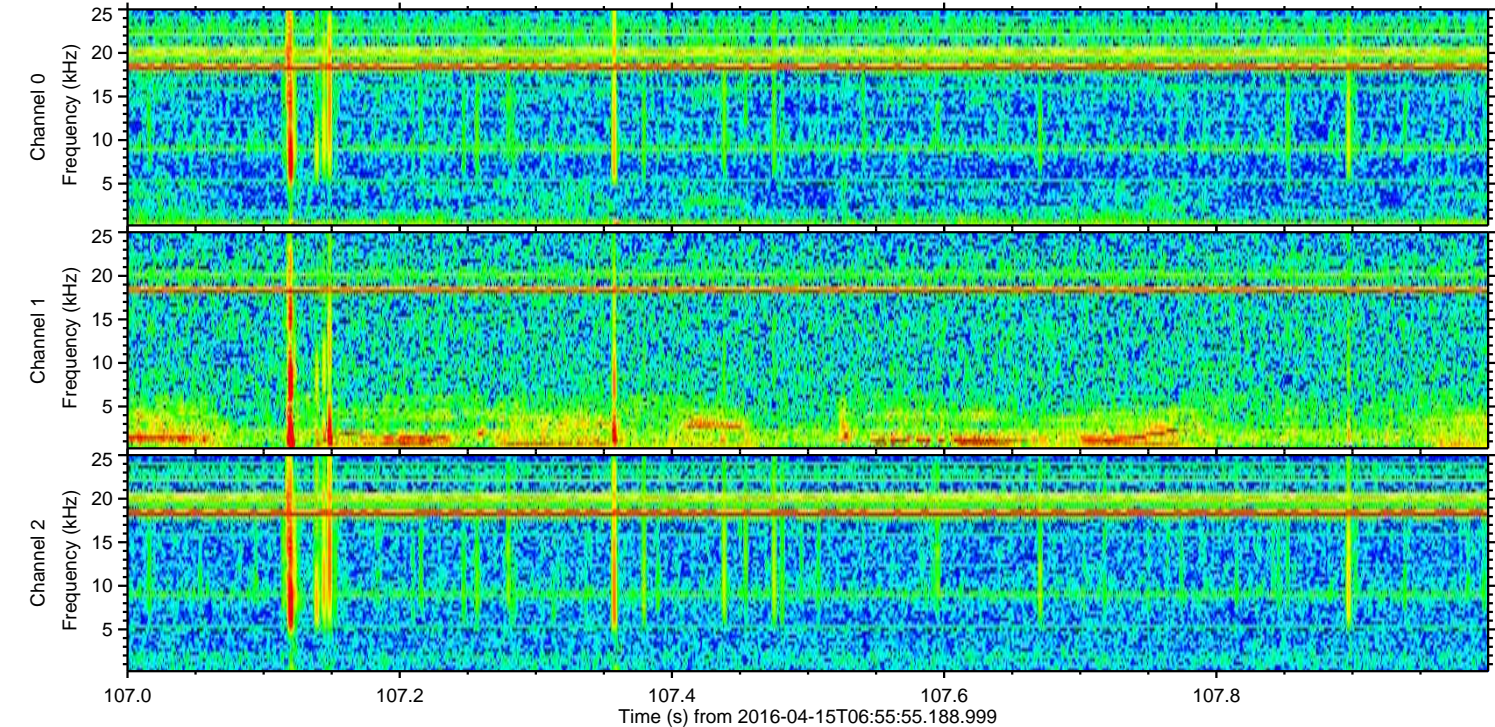
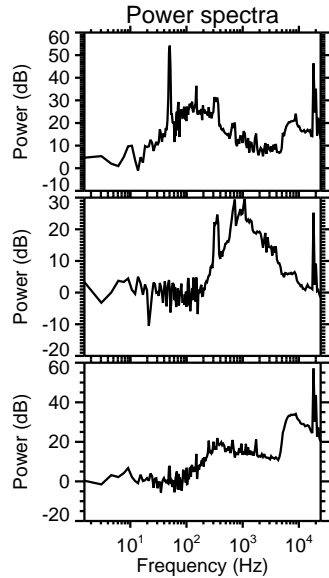
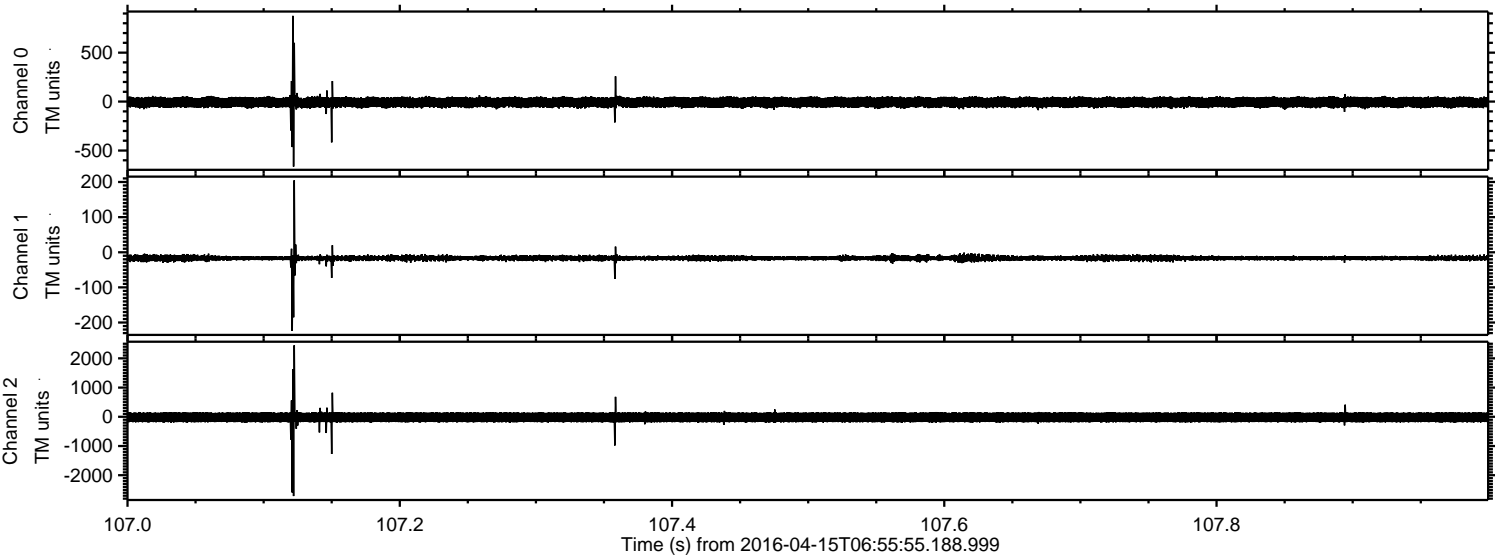



Processed Sun May 8 13:47:39 2016 by ELM ver.2012-10-06 from 001\_\_elm20160415\_065554\_\_dat00.bin

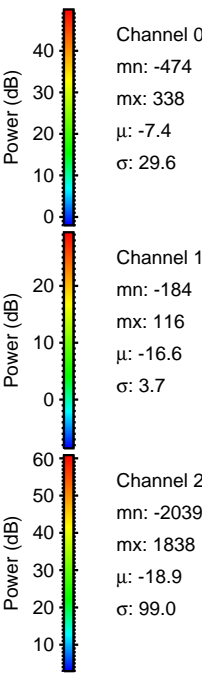
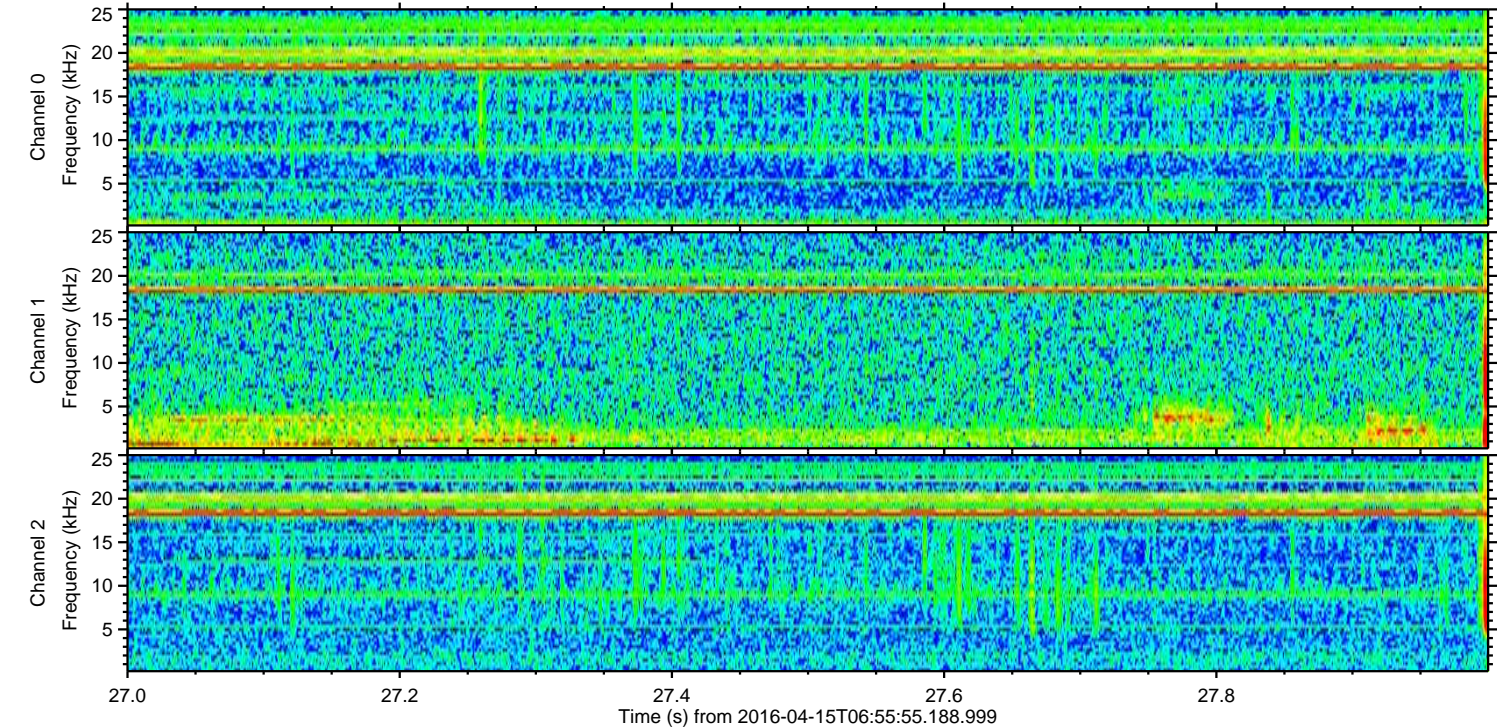
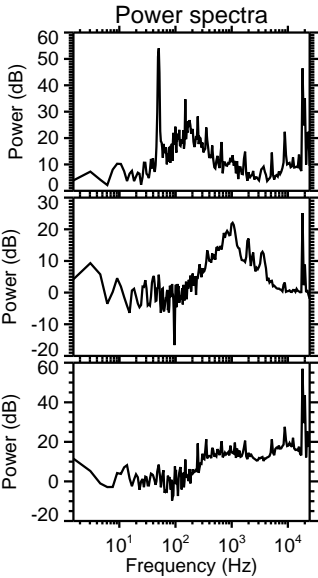
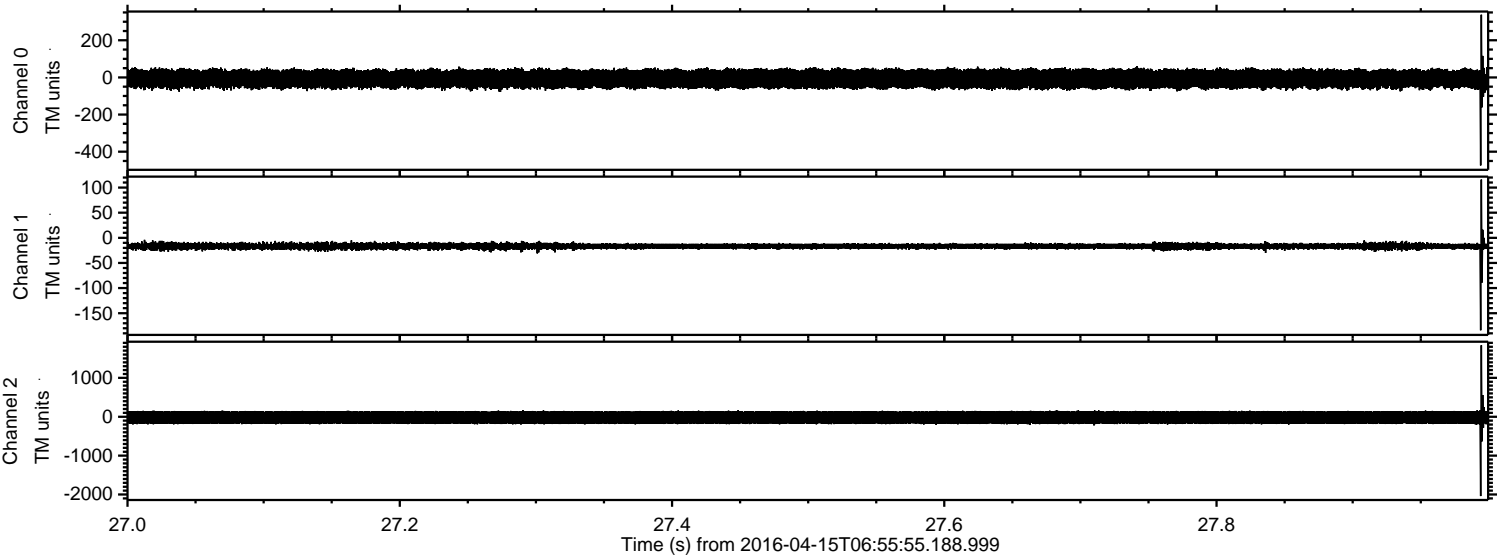



Processed Sun May 8 13:47:40 2016 by ELM ver.2012-10-06 from 001\_\_elm20160415\_065554\_\_dat00.bin

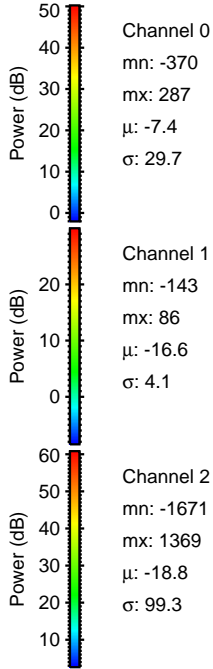
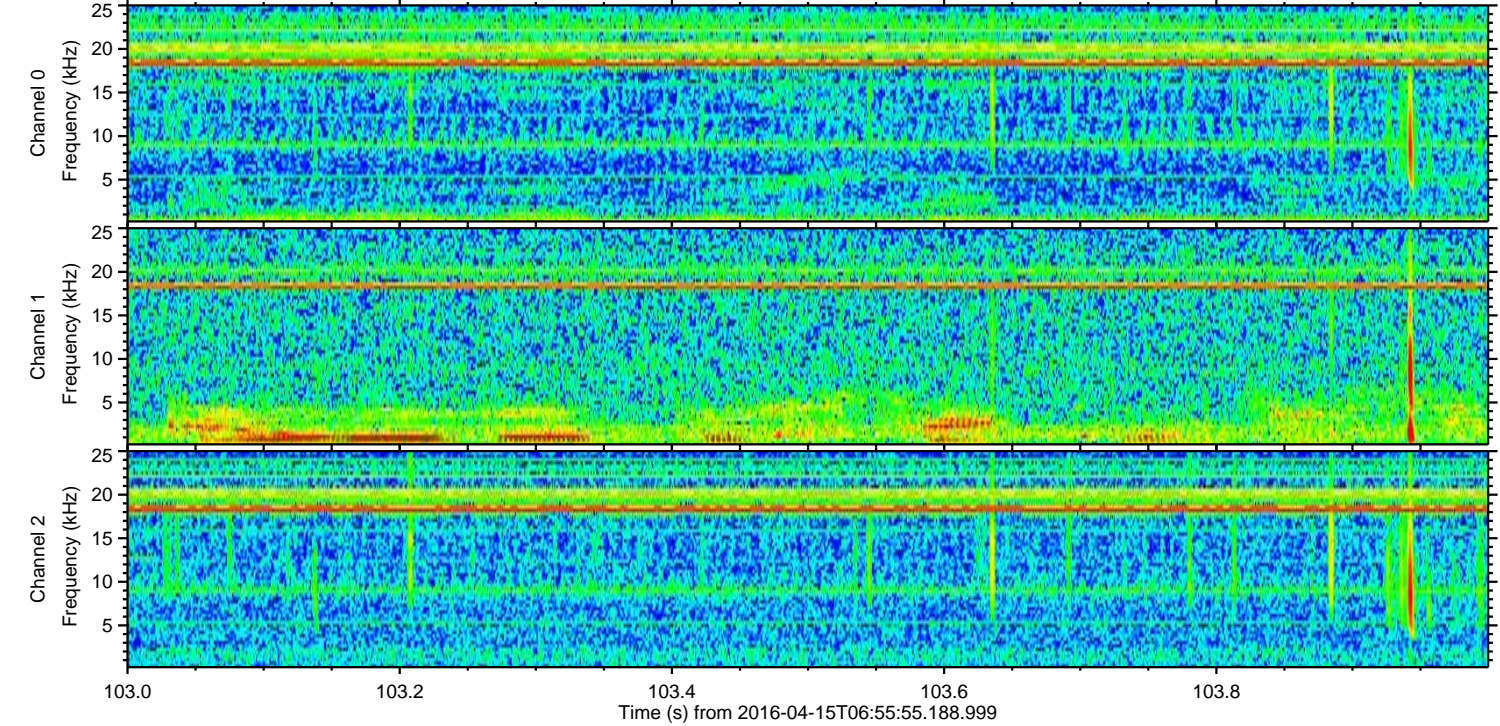
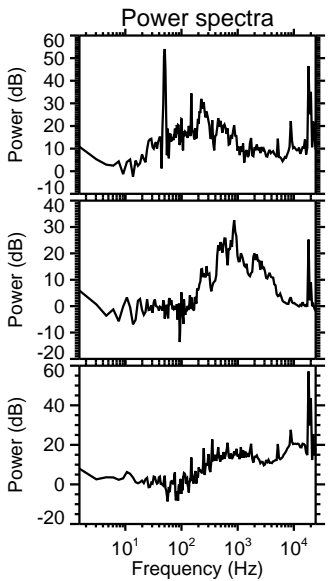
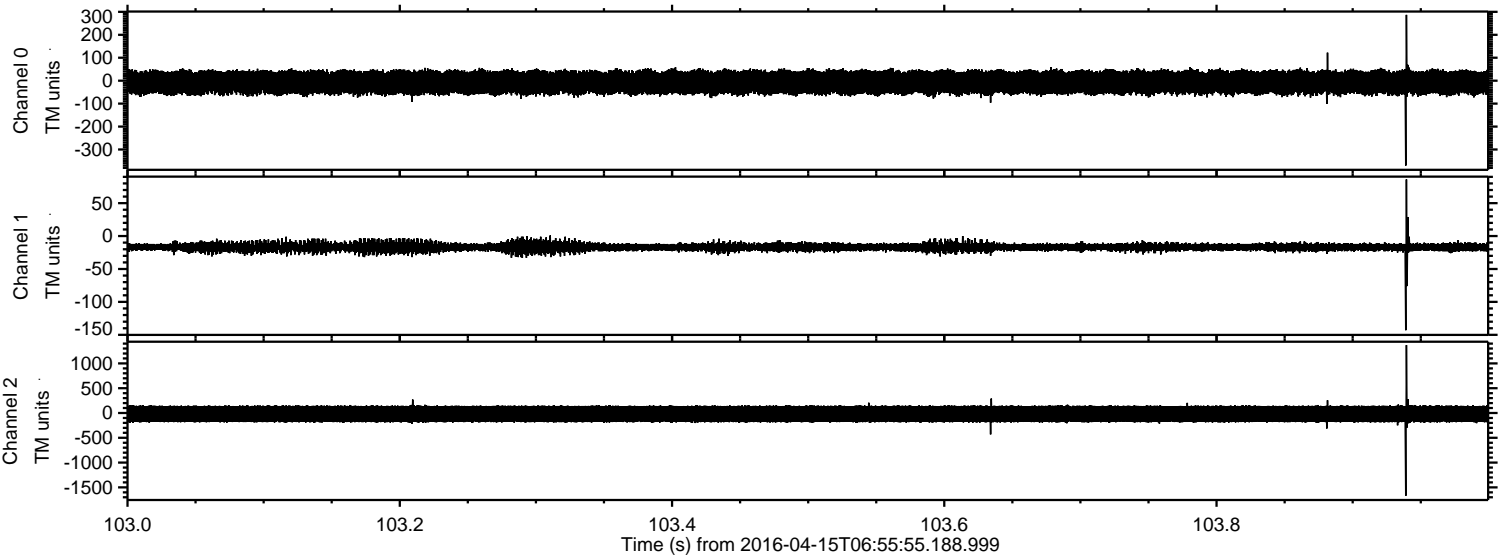

Channel 0  
mn: -370  
mx: 287  
 $\mu$ : -7.4  
 $\sigma$ : 29.7

Channel 1  
mn: -143  
mx: 86  
 $\mu$ : -16.6  
 $\sigma$ : 4.1

Channel 2  
mn: -1671  
mx: 1369  
 $\mu$ : -18.8  
 $\sigma$ : 99.3



Processed Sun May 8 13:47:40 2016 by ELM ver.2012-10-06 from 001\_\_elm20160415\_065554\_\_dat00.bin

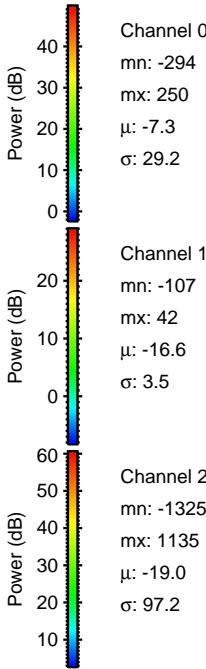
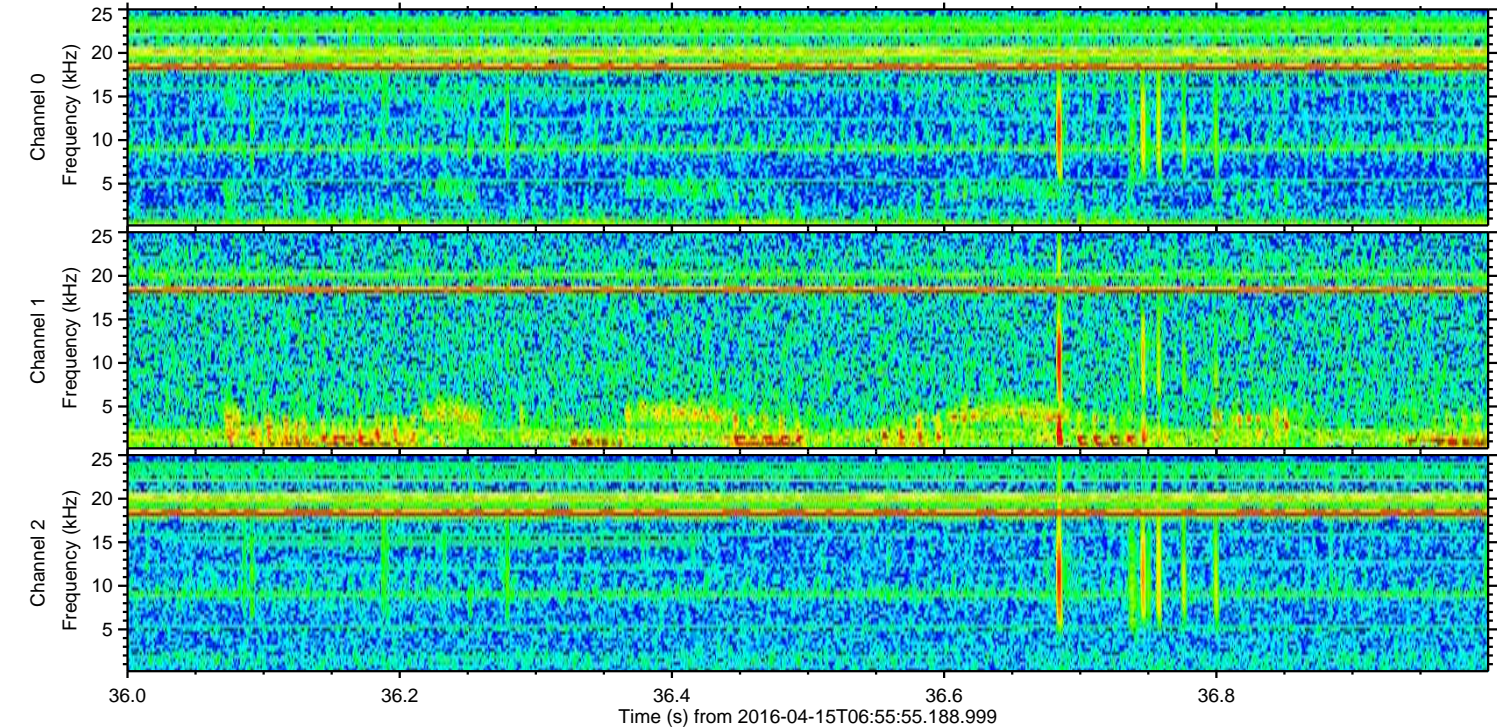
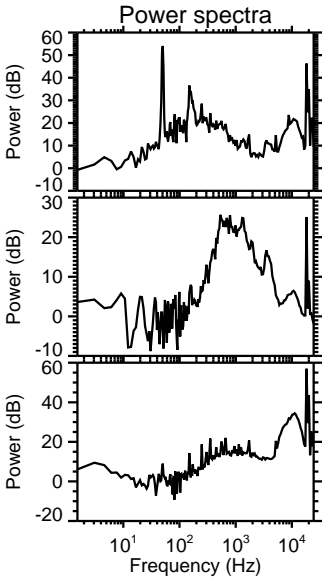
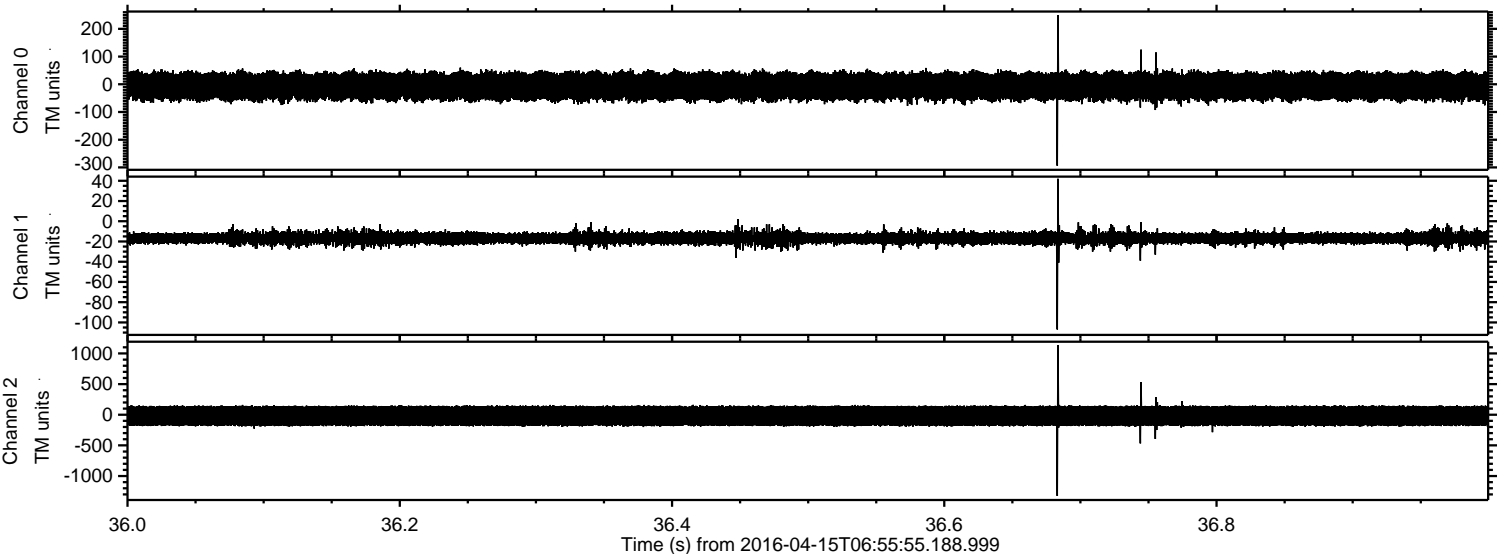



Processed Sun May 8 13:47:41 2016 by ELM ver.2012-10-06 from 001\_\_elm20160415\_065554\_\_dat00.bin

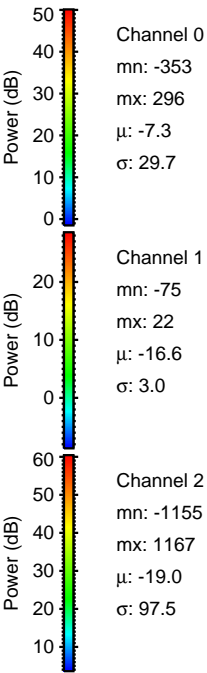
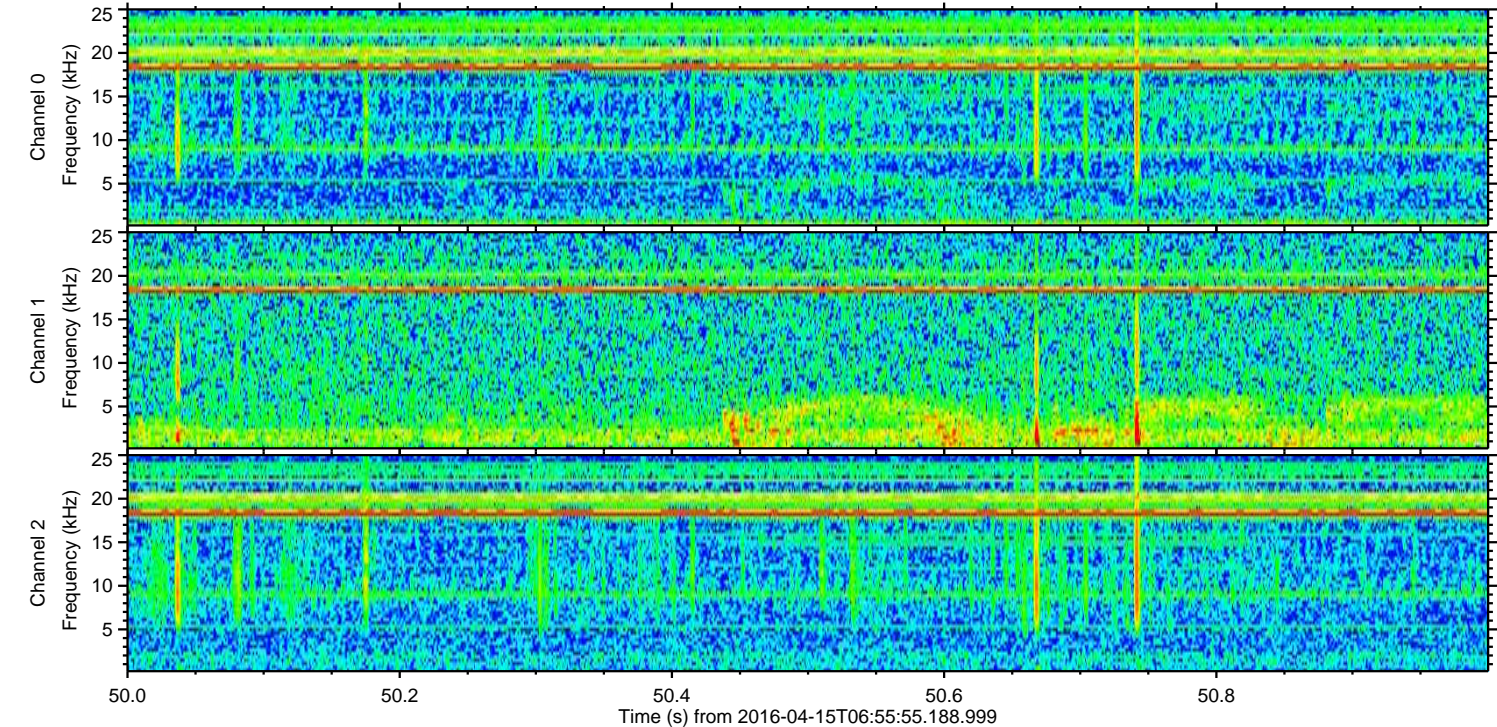
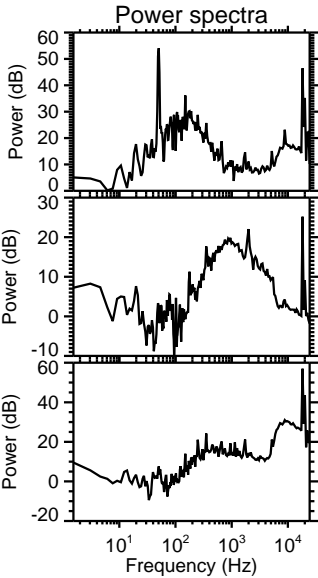
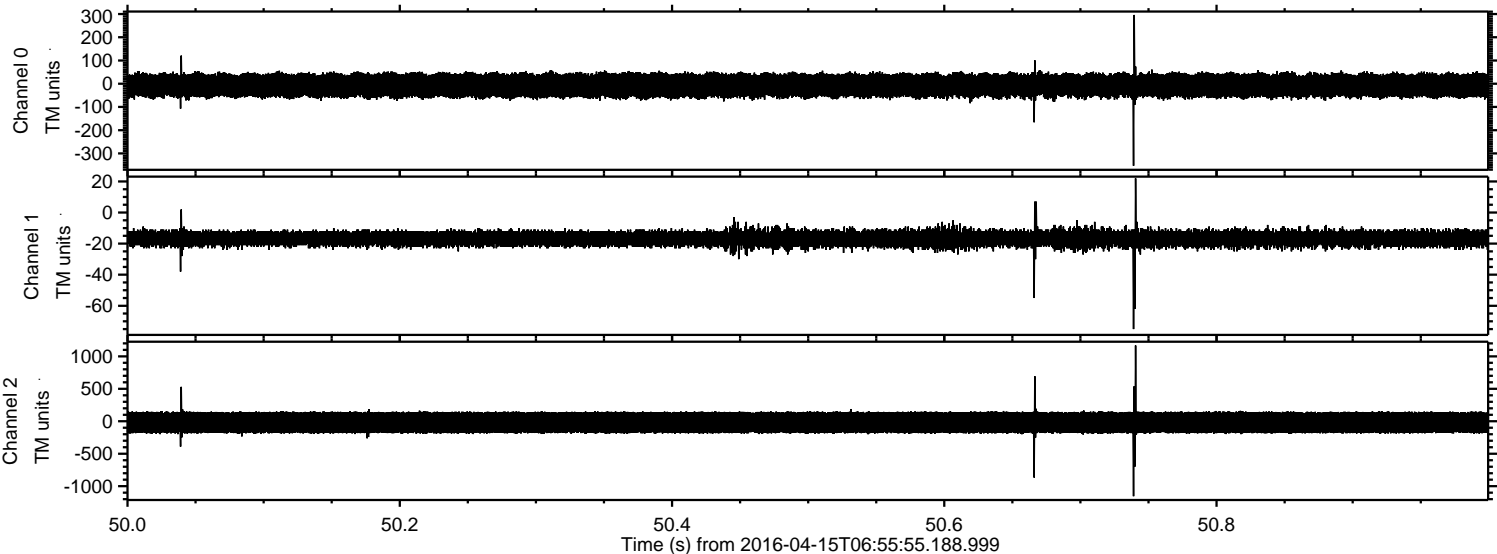



Processed Sun May 8 13:47:42 2016 by ELM ver.2012-10-06 from 001\_\_elm20160415\_065554\_\_dat00.bin

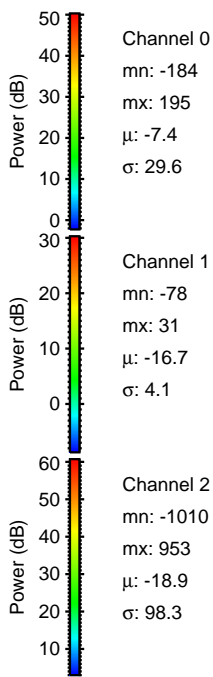
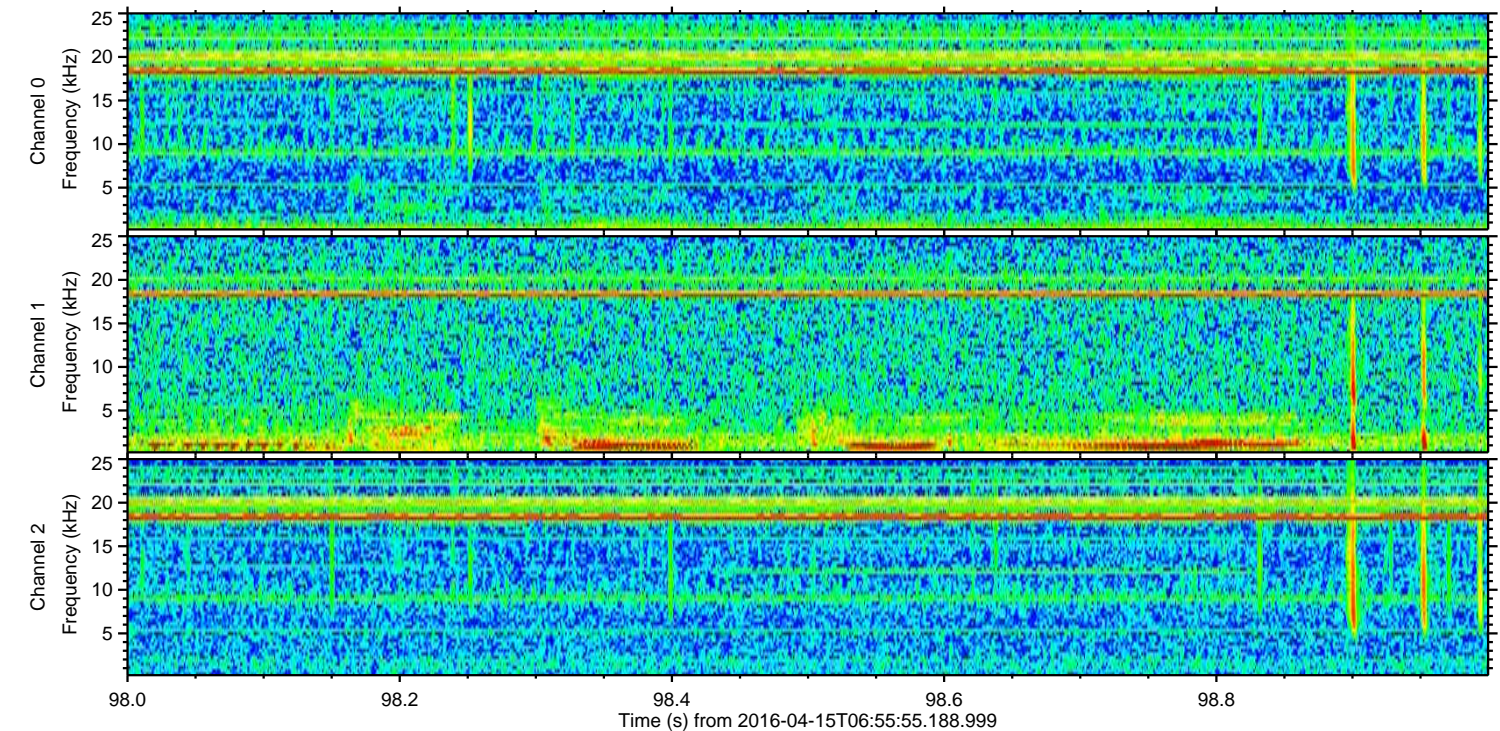
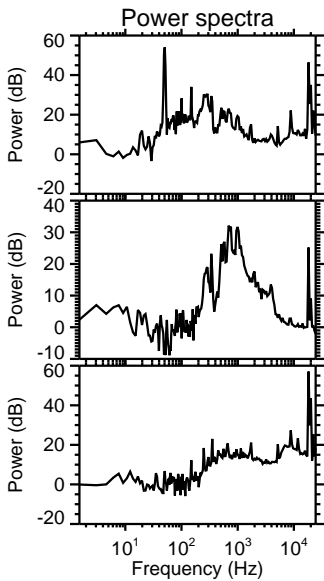
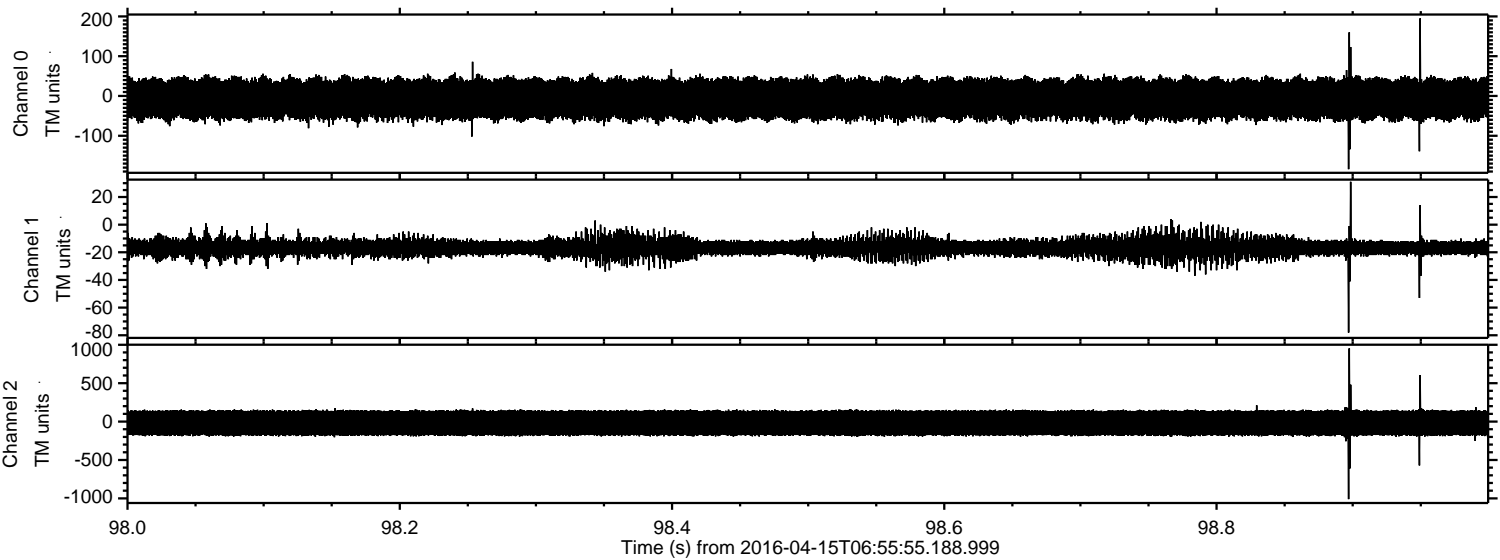



Processed Sun May 8 13:47:43 2016 by ELM ver.2012-10-06 from 001\_\_elm20160415\_065554\_\_dat00.bin

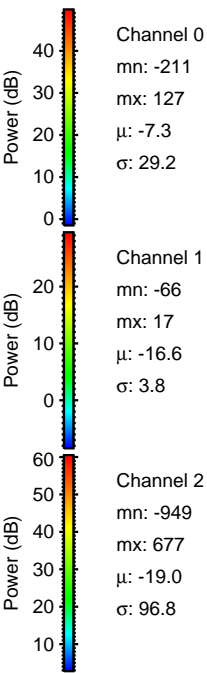
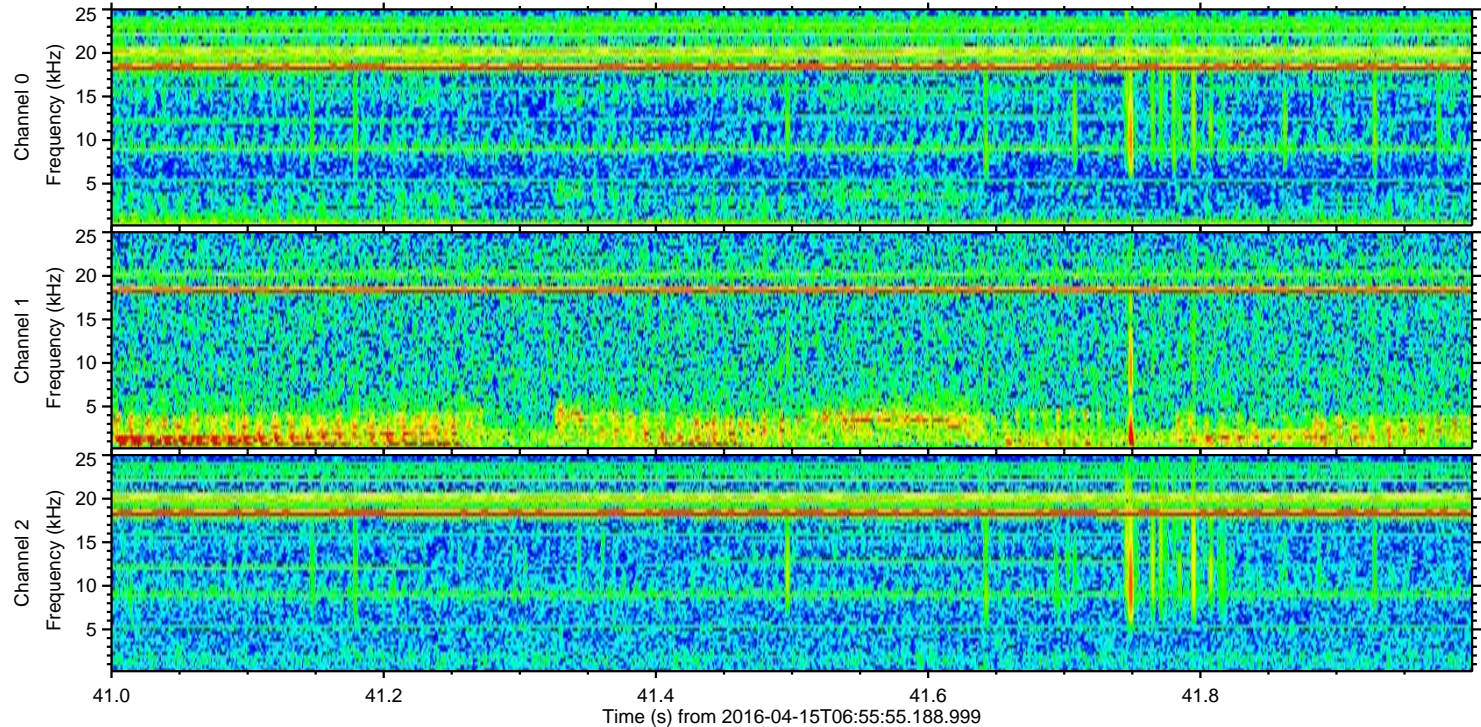
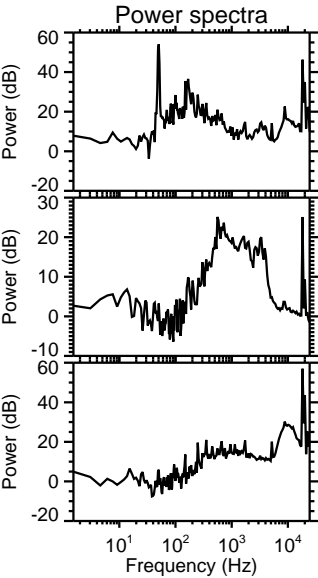
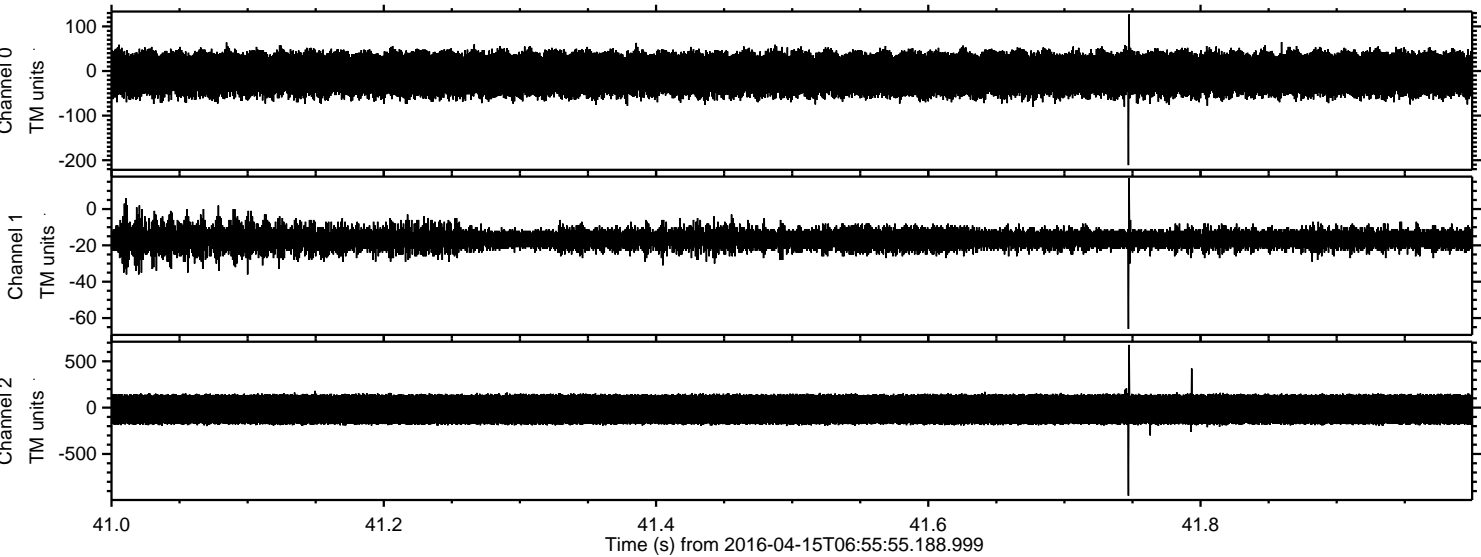



ELMAVAN 3D WAVEFORMS (Measured data sampled at 50 kHz) 51000 packets of 144 samples from 2016-04-15T06:55:55.188.999. Part 134/147

Processed Sun May 8 13:47:44 2016 by ELM ver.2012-10-06 from 001\_\_elm20160415\_065554\_\_dat00.bin

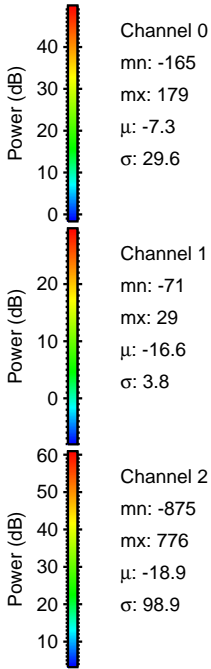
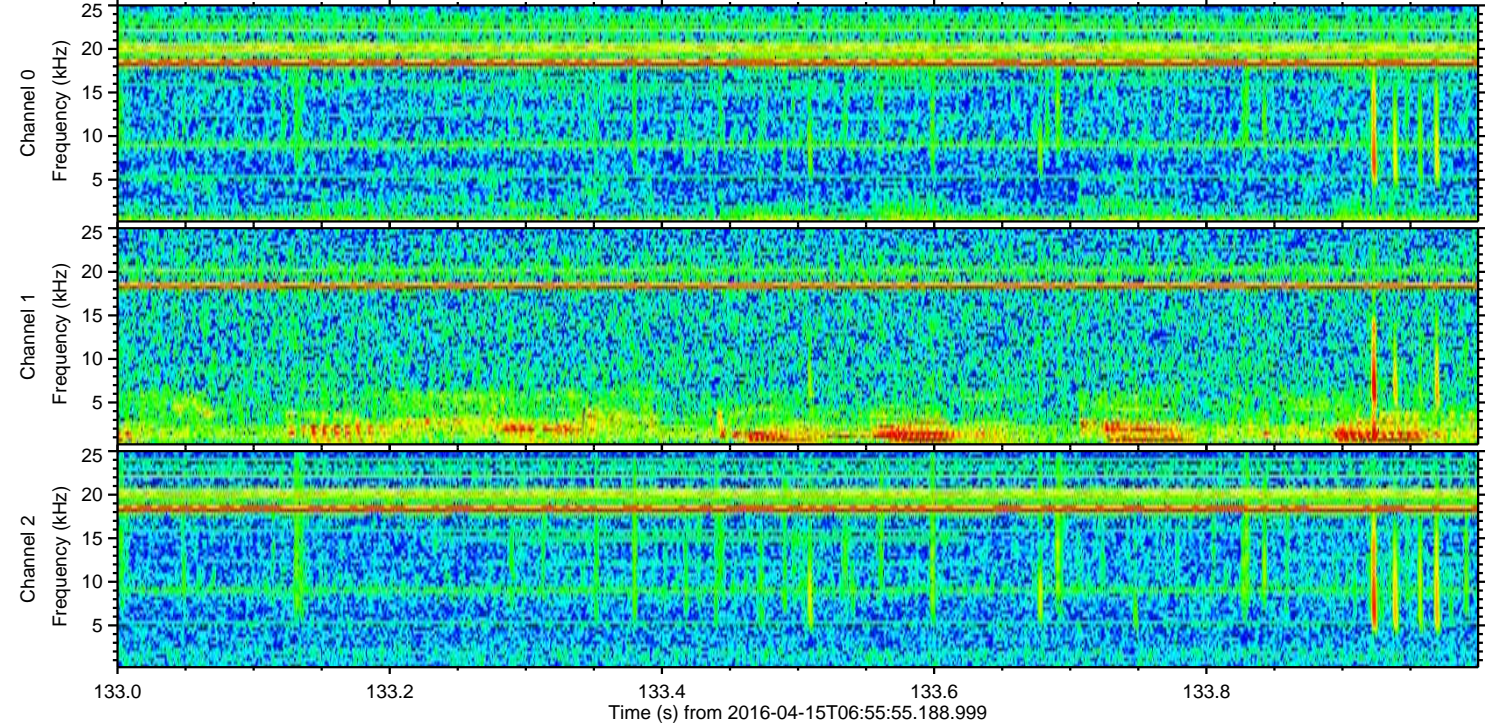
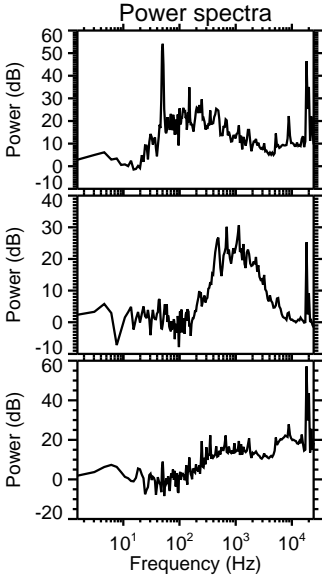
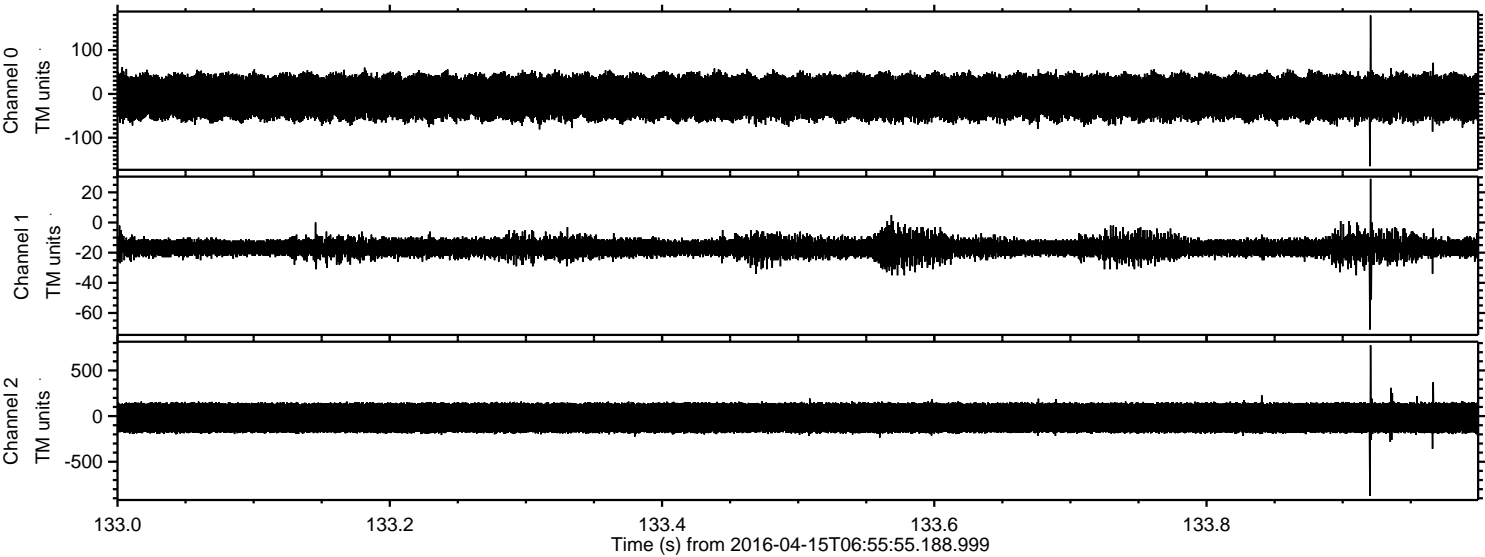



Processed Sun May 8 13:47:45 2016 by ELM ver.2012-10-06 from 001\_\_elm20160415\_065554\_\_dat00.bin

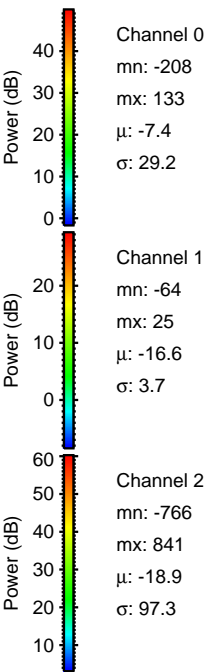
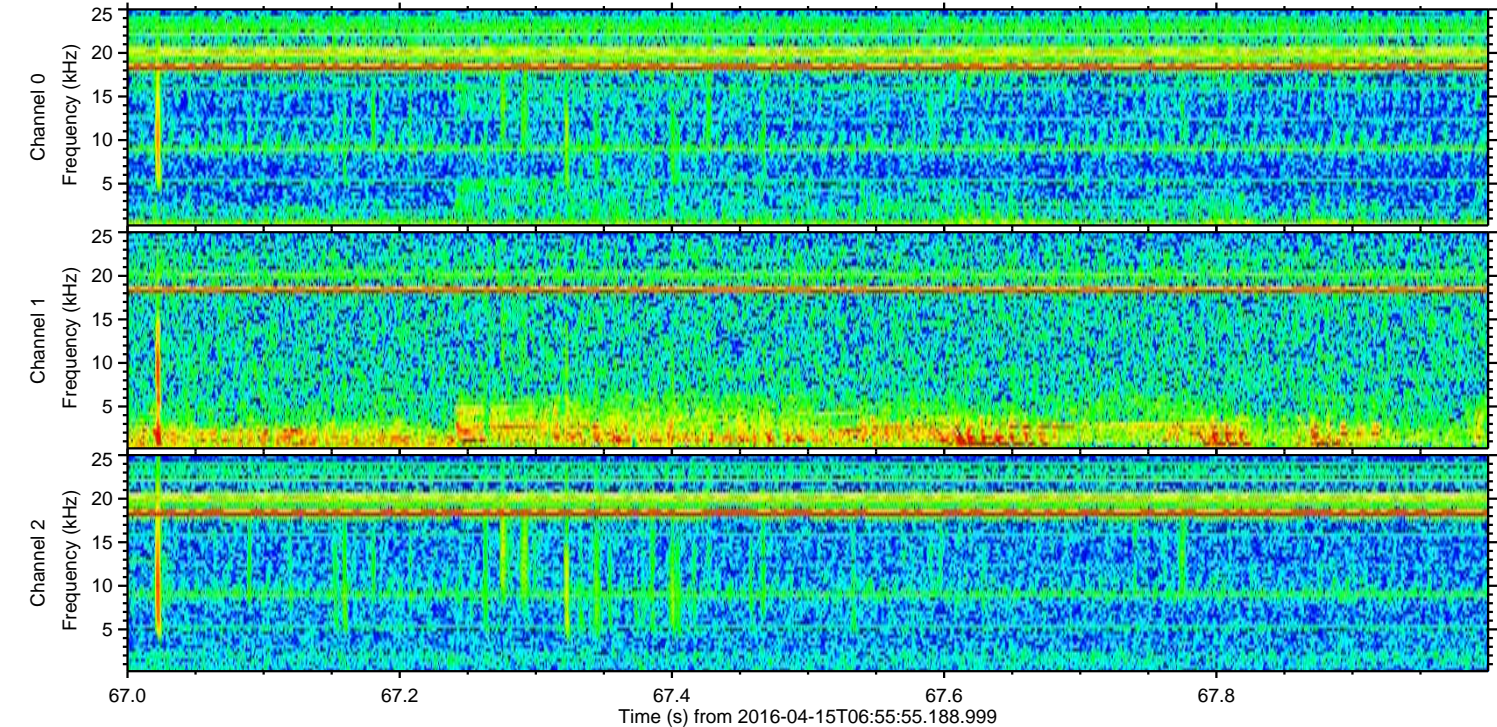
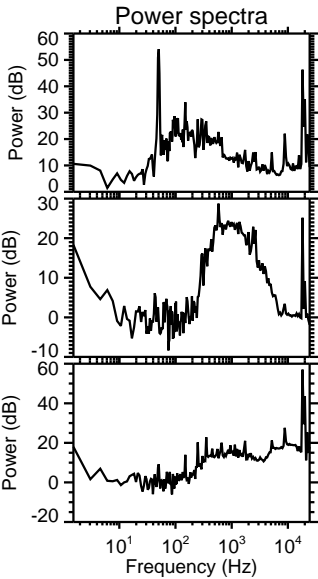
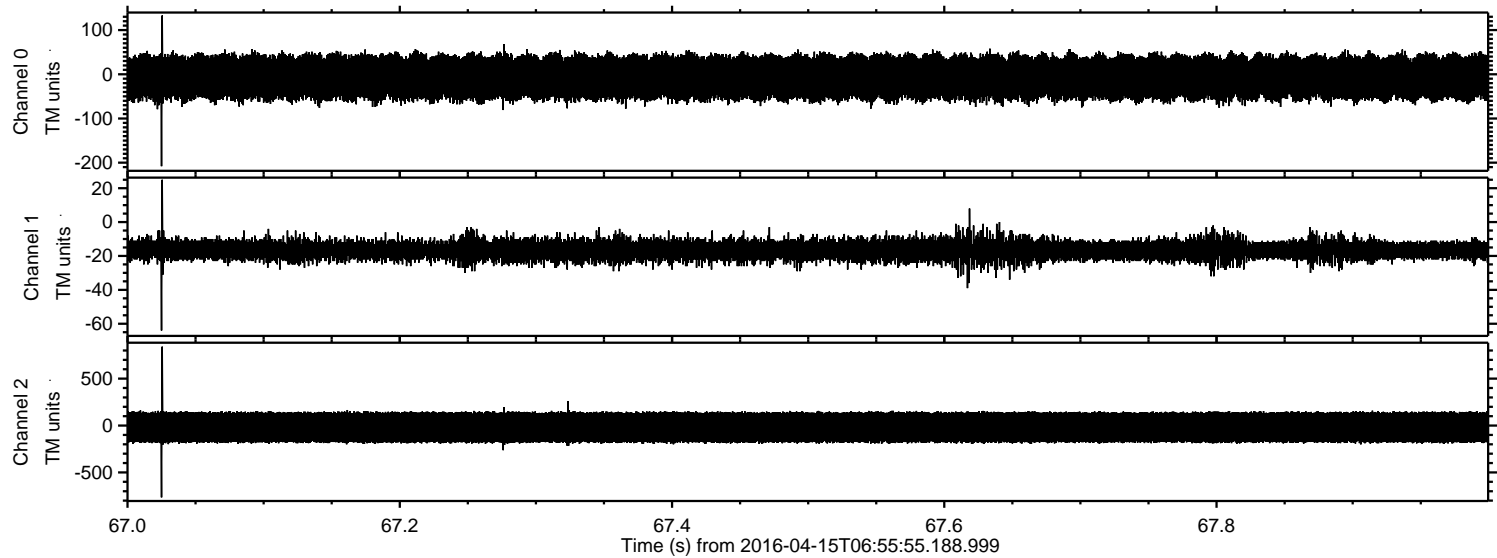



Processed Sun May 8 13:47:46 2016 by ELM ver.2012-10-06 from 001\_\_elm20160415\_065554\_\_dat00.bin

