

ELMAVAN 3D WAVEFORMS (Measured data sampled at 50 kHz) 51000 packets of 144 samples from 2016-04-15T03:40:46.327.999.

Processed Sun May 8 13:06:20 2016 by ELM ver.2012-10-06 from 001__elm20160415_034045__dat00.bin

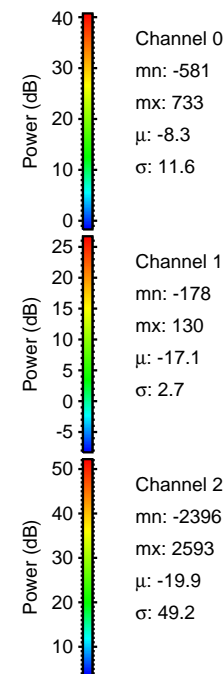
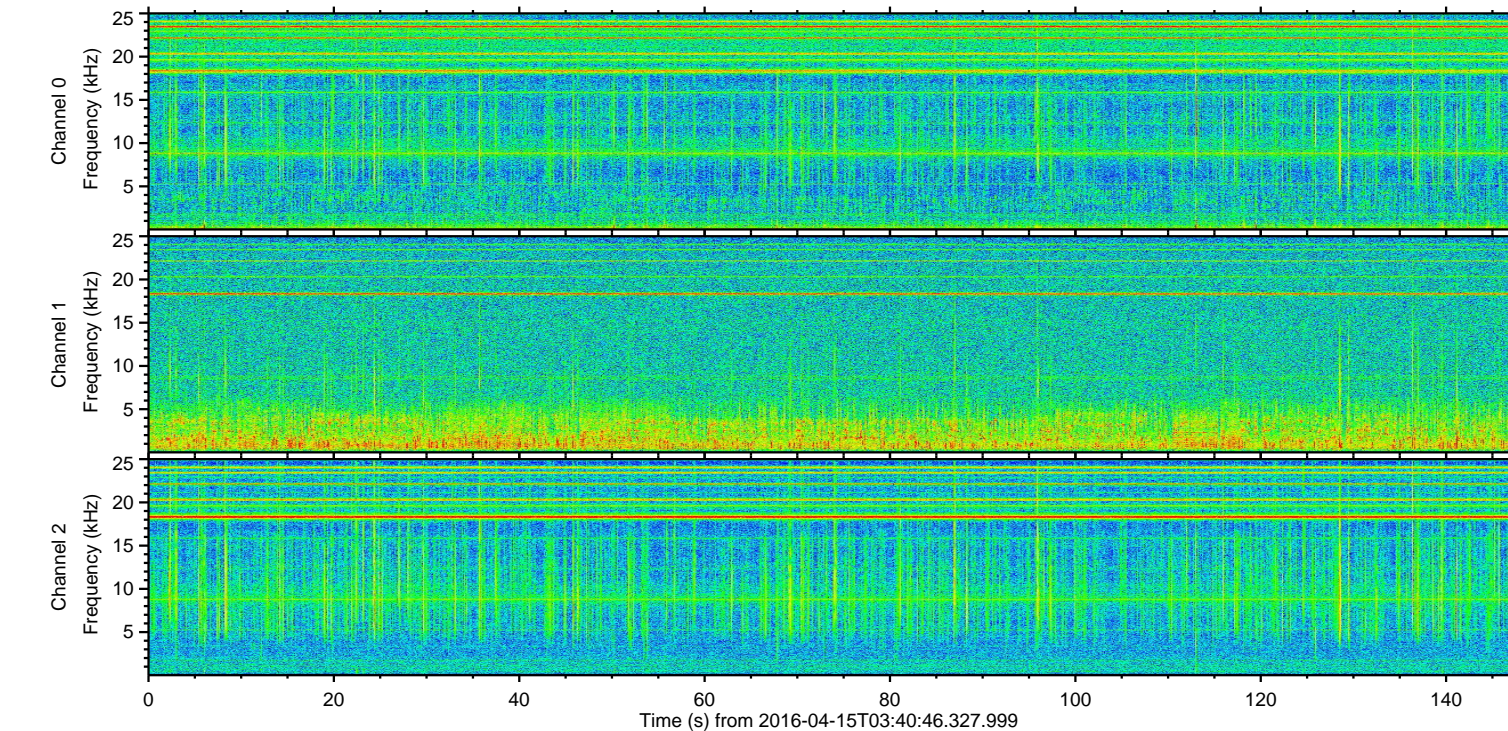
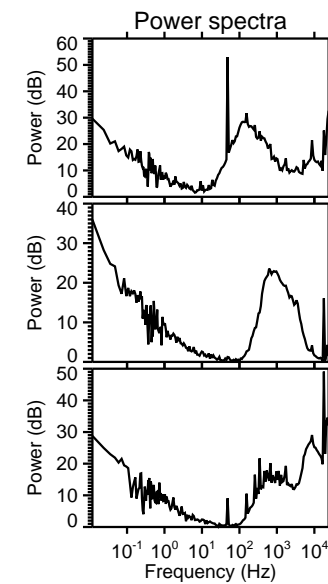
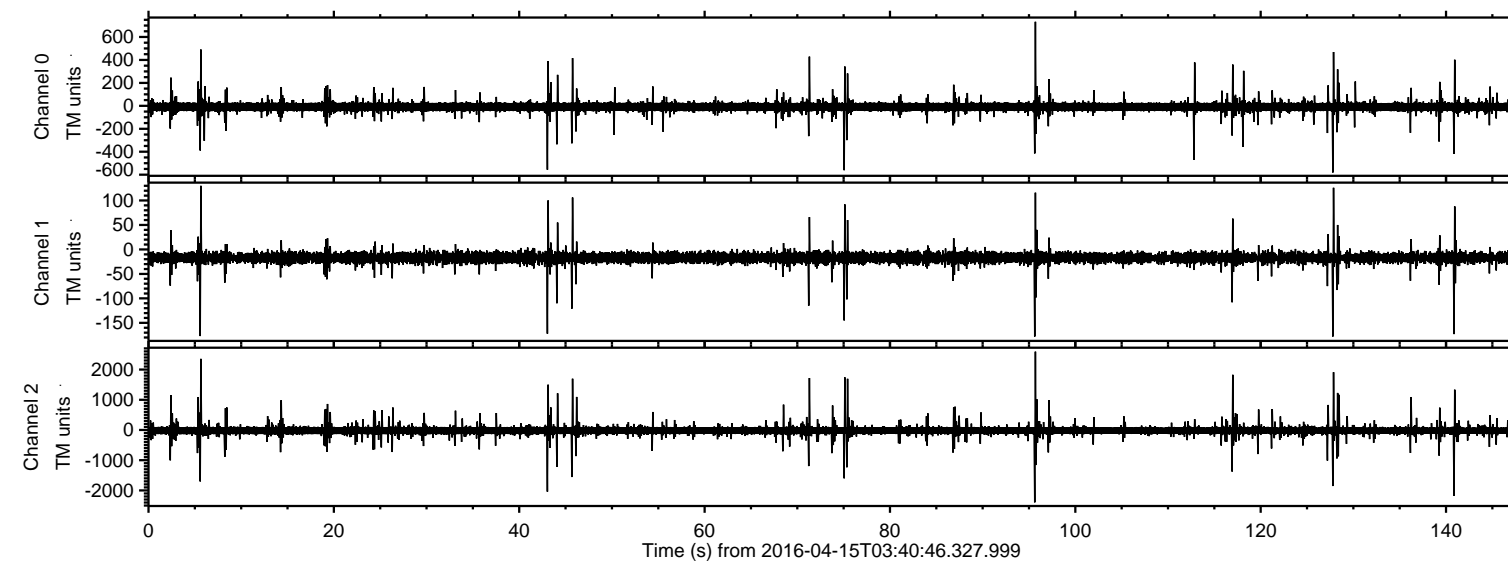

ELMAVAN 3D WAVEFORMS (Measured data sampled at 50 kHz) 51000 packets of 144 samples from 2016-04-15T03:40:46.327.999. Part 96/147

Processed Sun May 8 13:06:32 2016 by ELM ver.2012-10-06 from 001__elm20160415_034045__dat00.bin

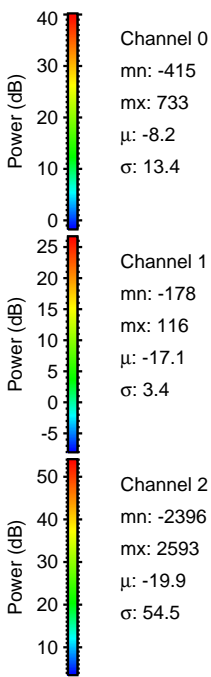
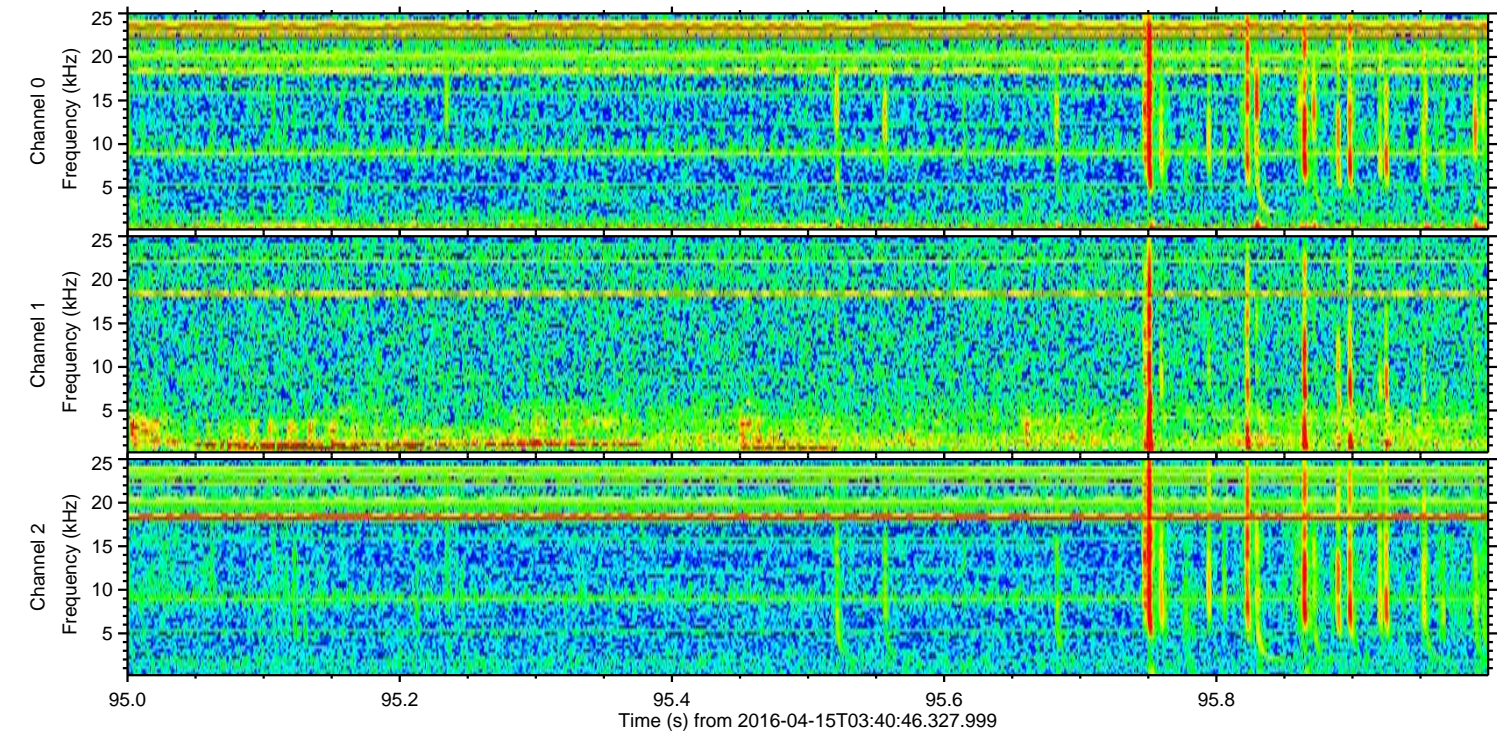
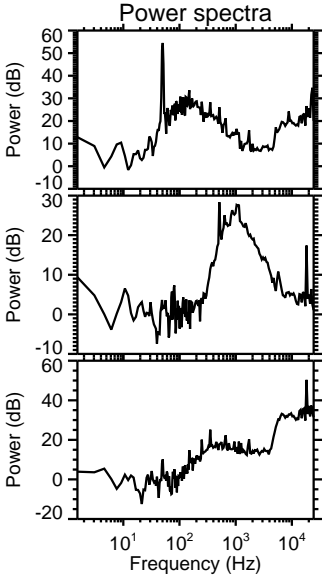
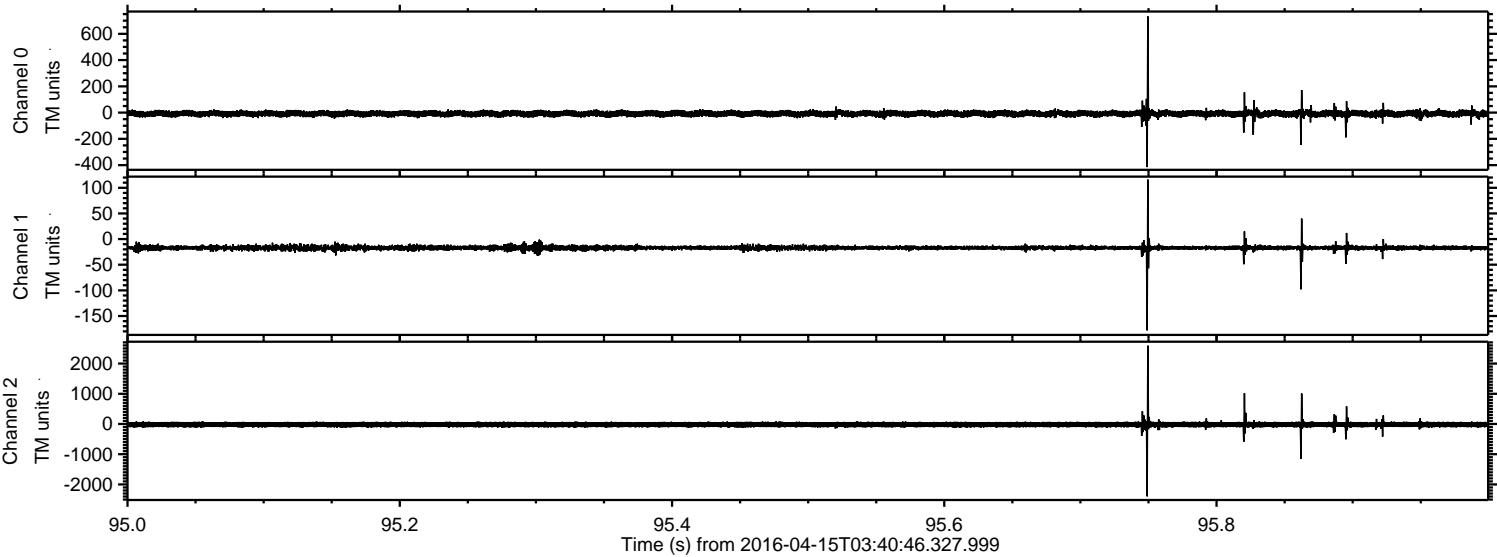

Processed Sun May 8 13:06:33 2016 by ELM ver.2012-10-06 from 001__elm20160415_034045__dat00.bin

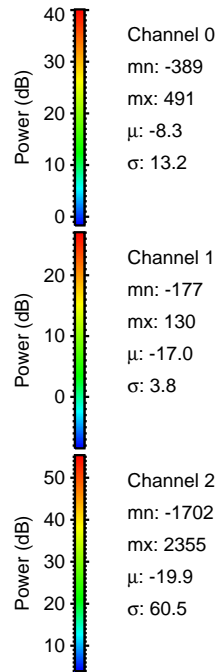
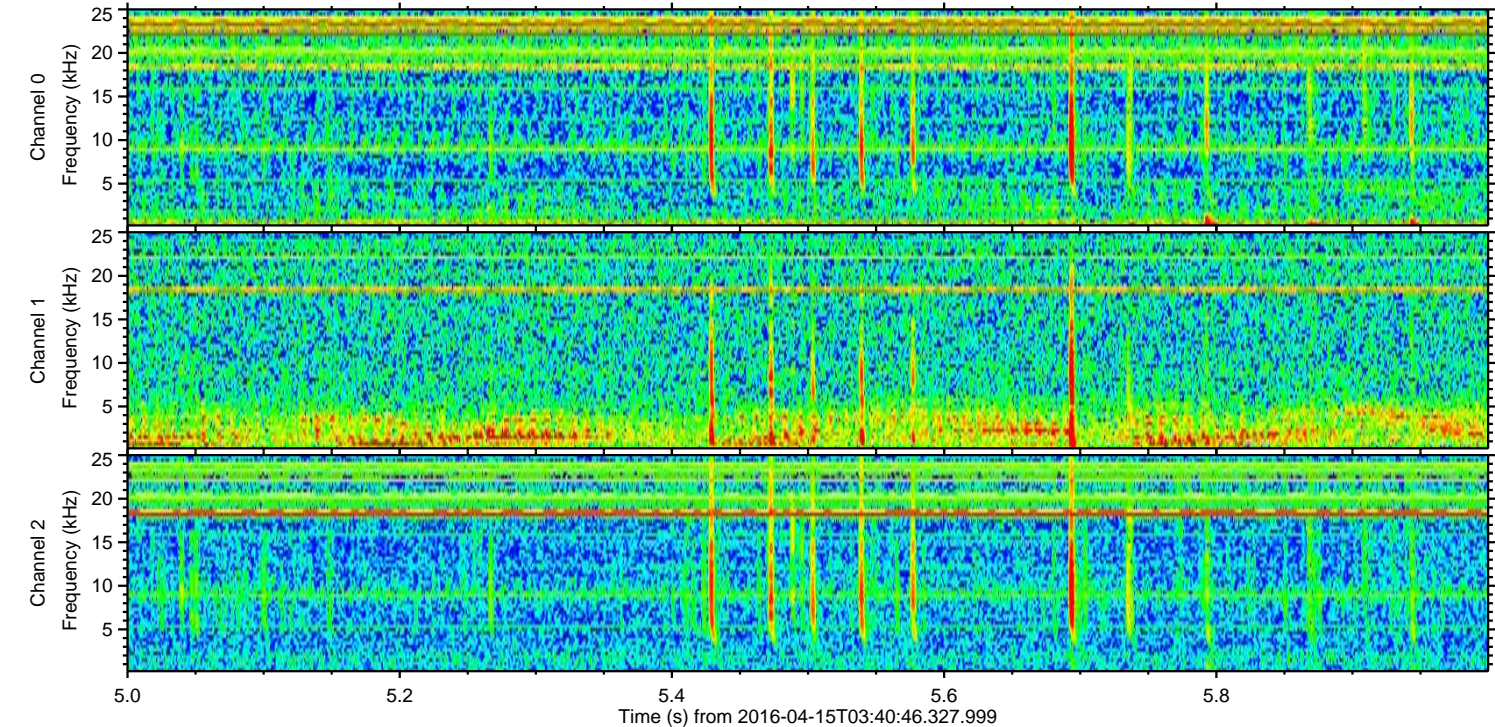
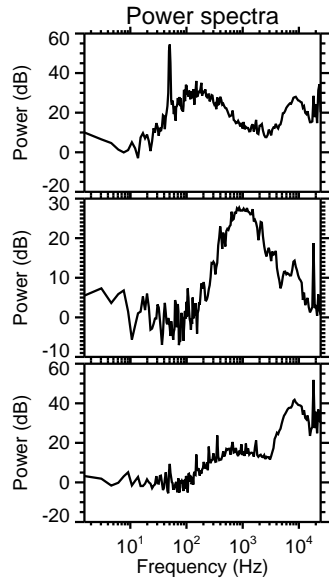
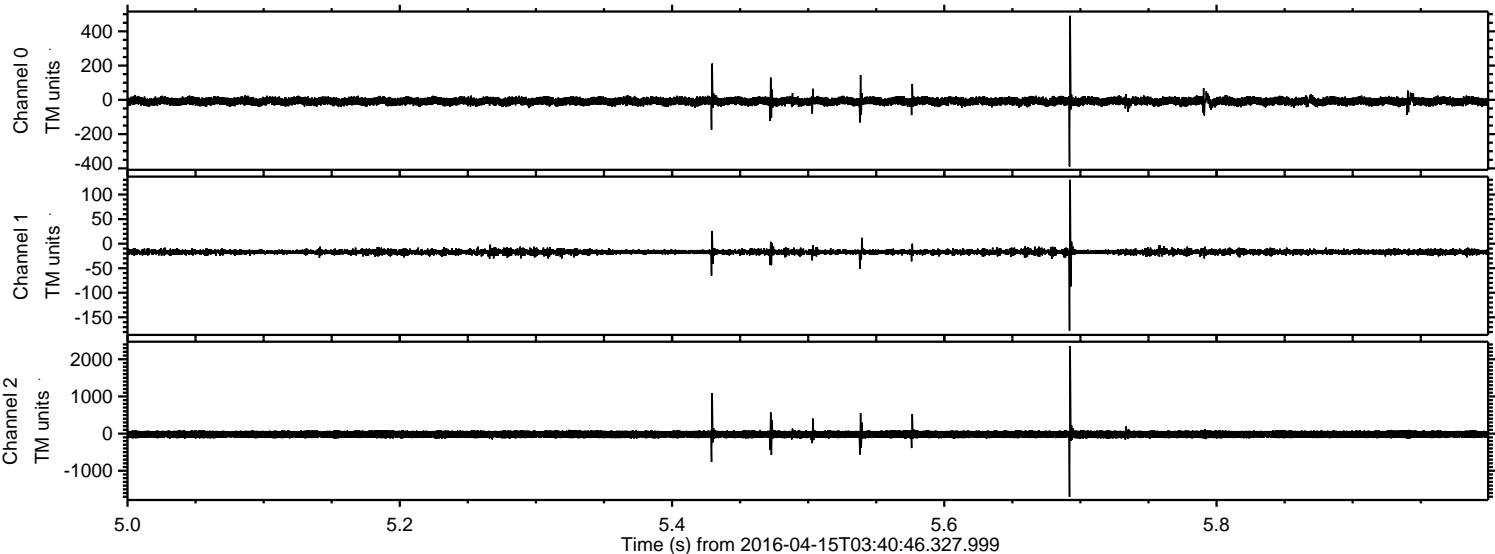

ELMAVAN 3D WAVEFORMS (Measured data sampled at 50 kHz) 51000 packets of 144 samples from 2016-04-15T03:40:46.327.999. Part 142/147

Processed Sun May 8 13:06:34 2016 by ELM ver.2012-10-06 from 001__elm20160415_034045__dat00.bin

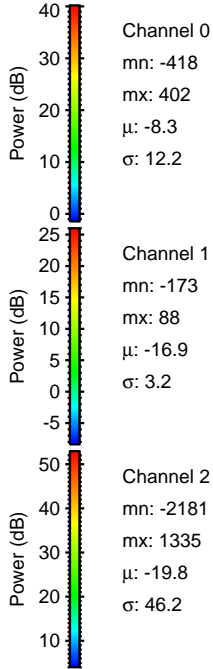
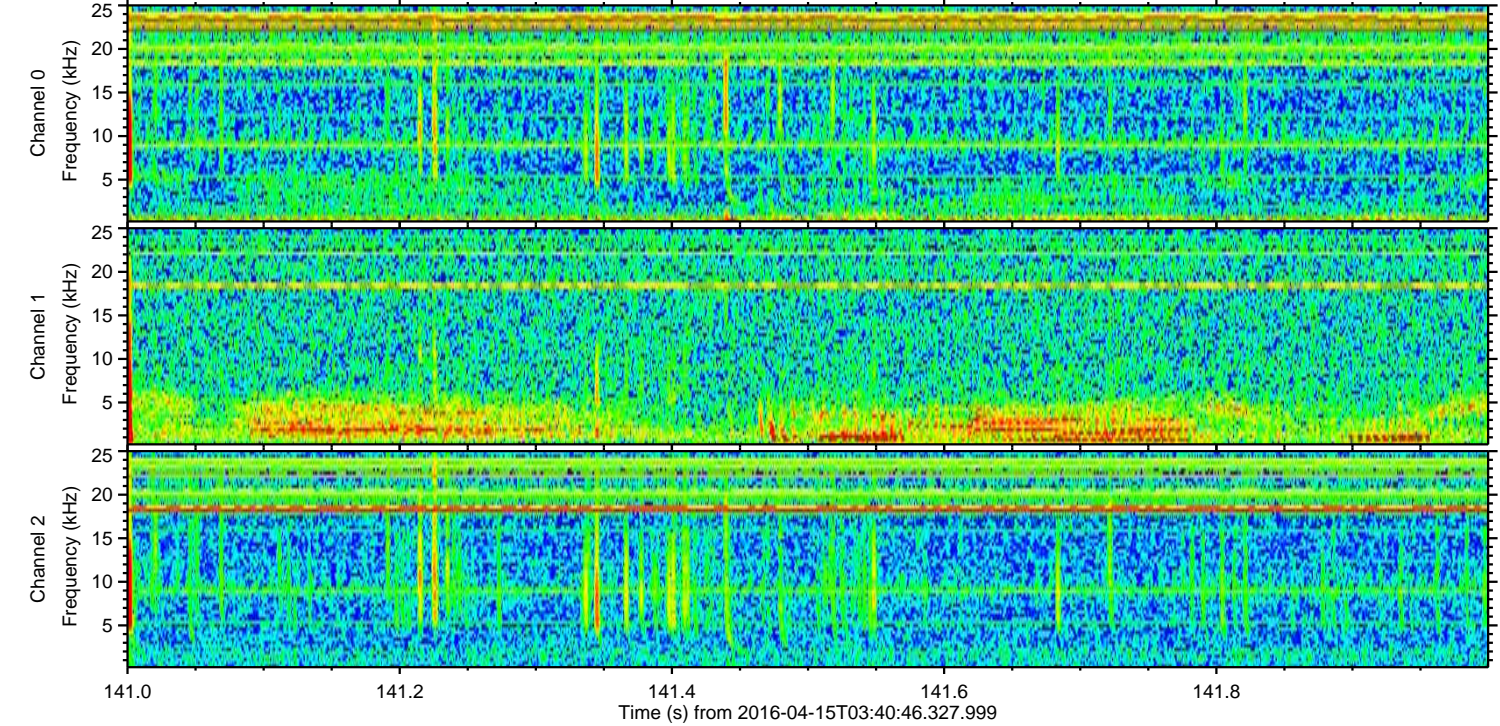
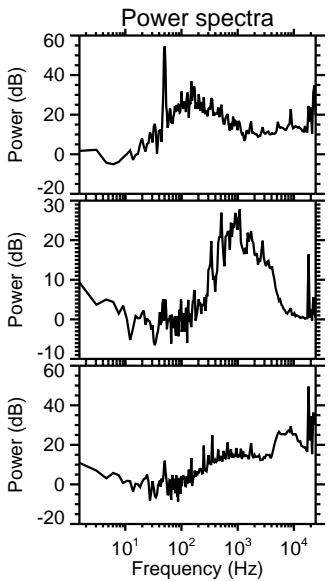
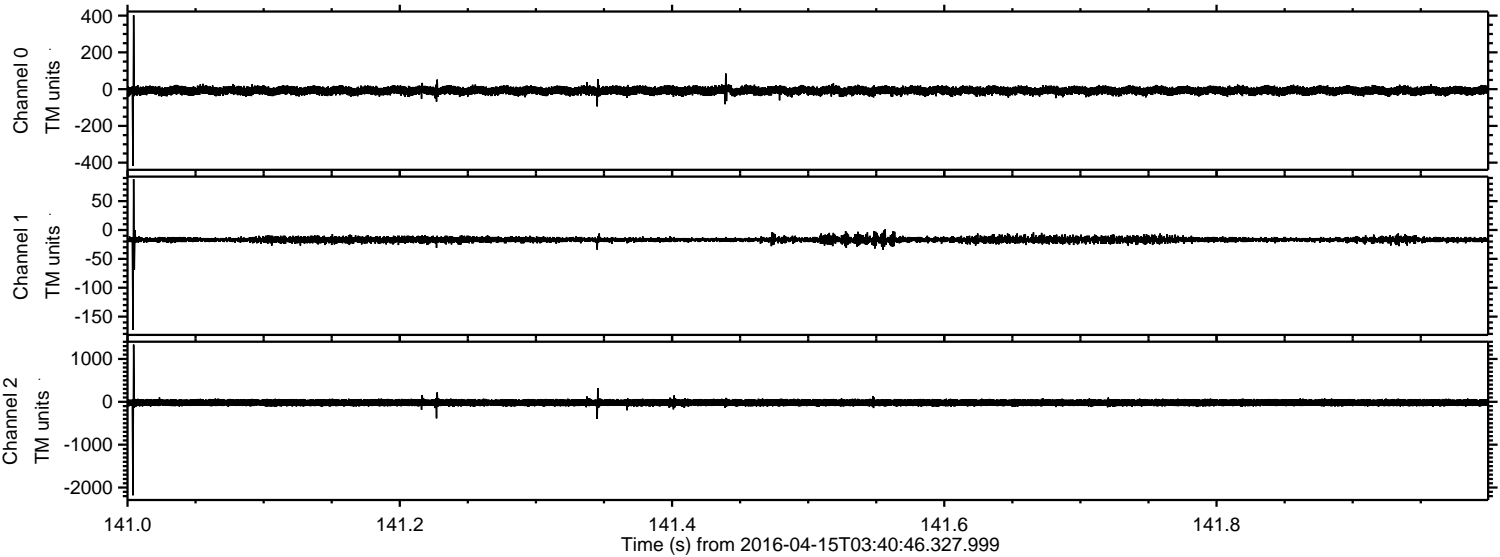

Processed Sun May 8 13:06:34 2016 by ELM ver.2012-10-06 from 001__elm20160415_034045__dat00.bin

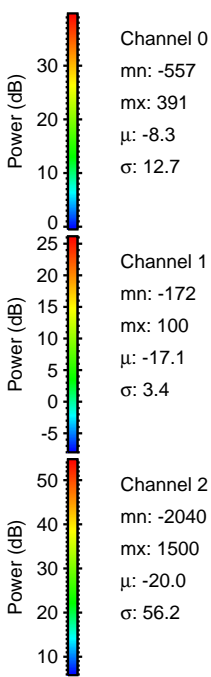
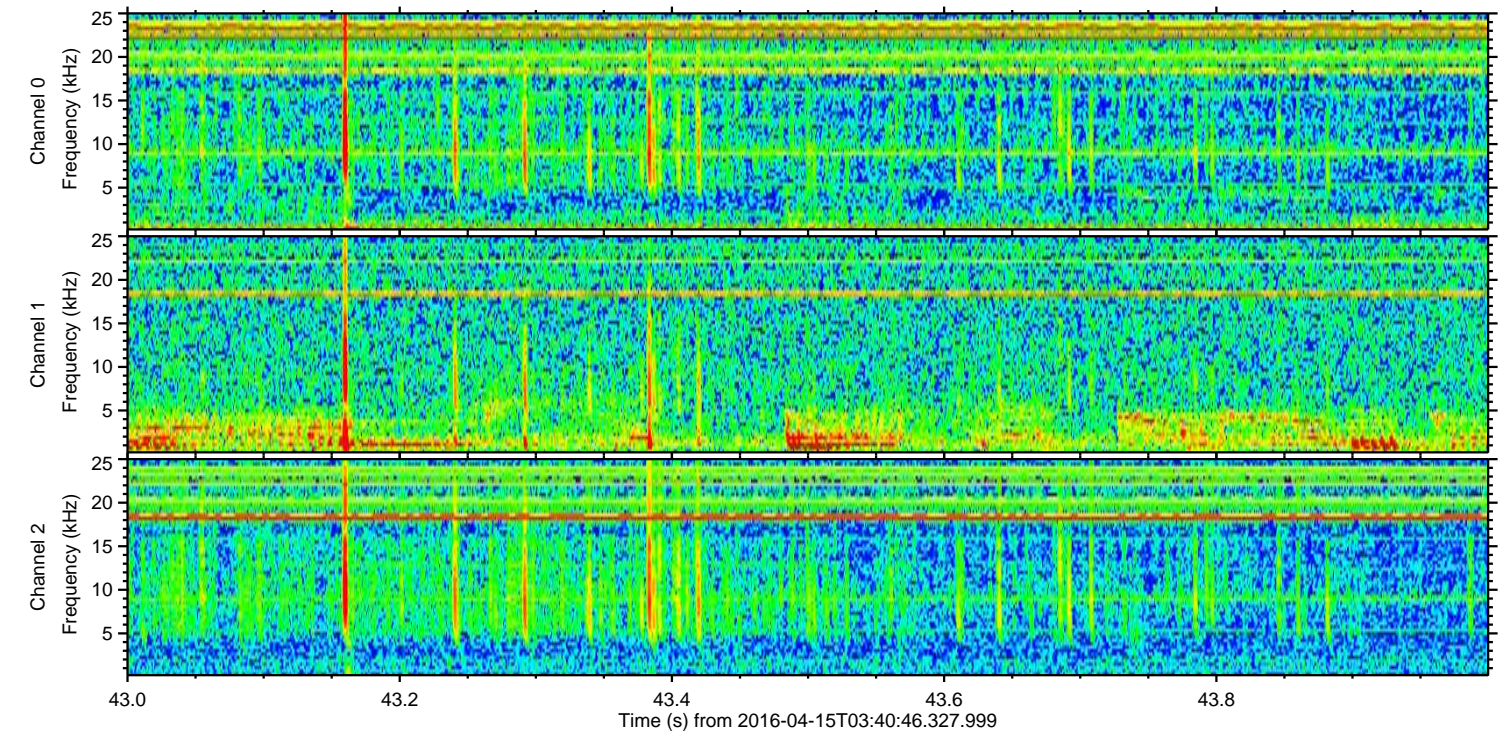
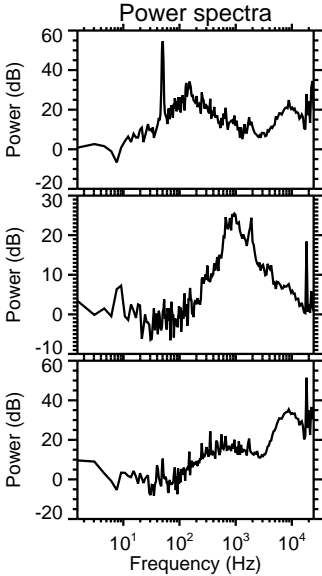
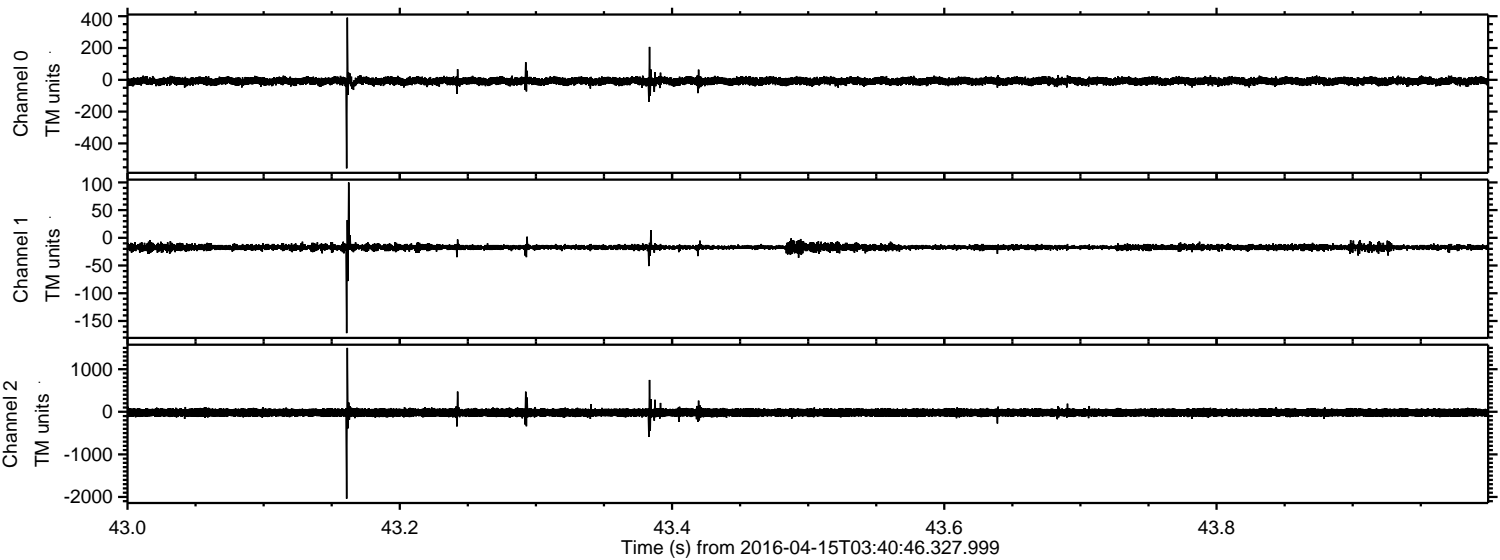

ELMAVAN 3D WAVEFORMS (Measured data sampled at 50 kHz) 51000 packets of 144 samples from 2016-04-15T03:40:46.327.999. Part 128/147

Processed Sun May 8 13:06:35 2016 by ELM ver.2012-10-06 from 001__elm20160415_034045__dat00.bin

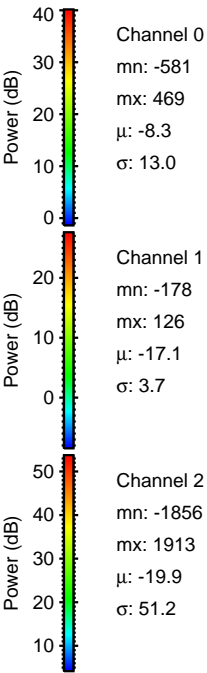
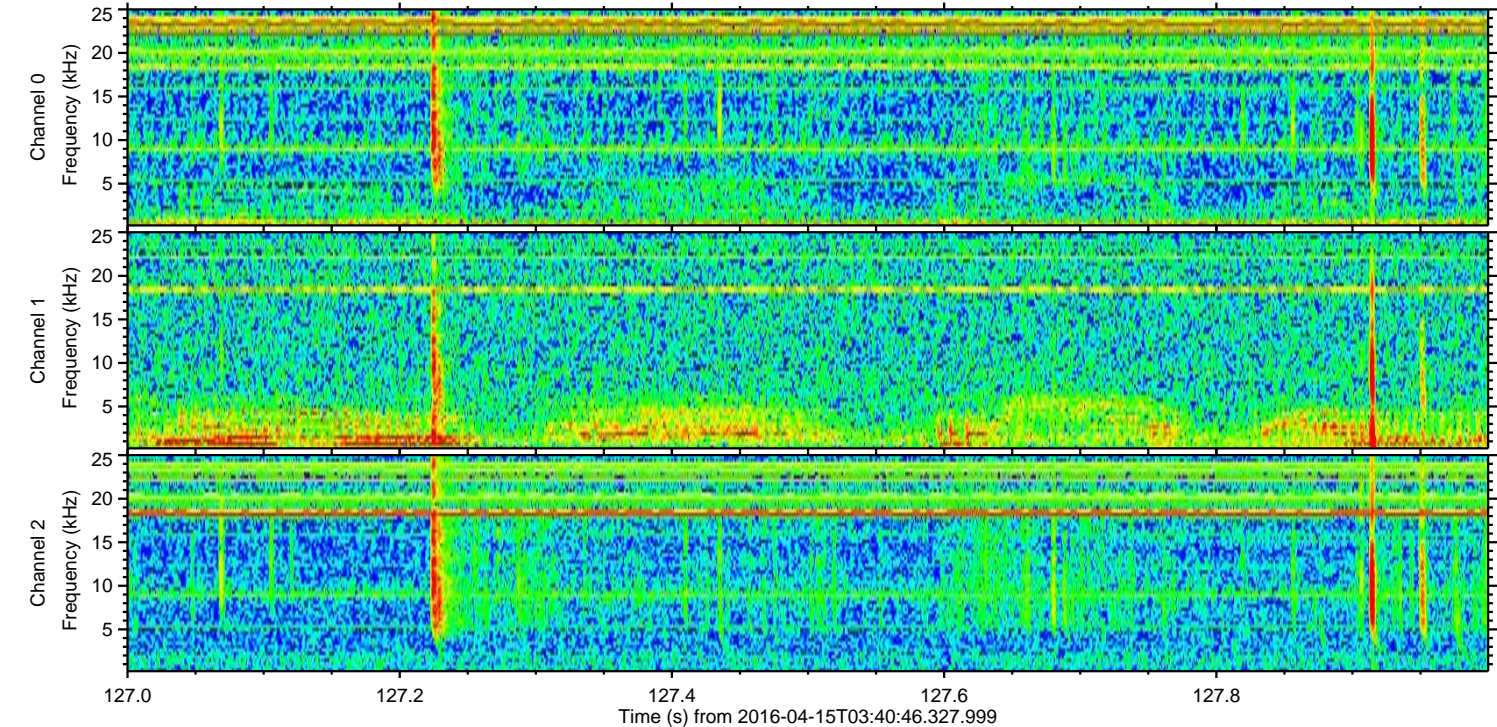
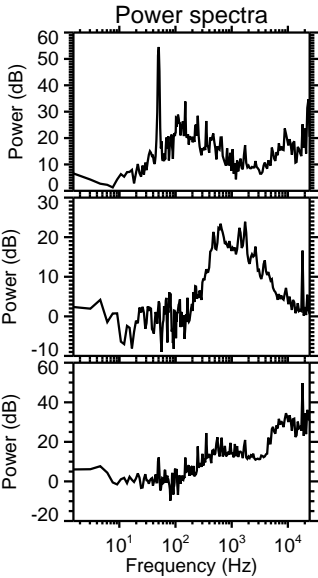
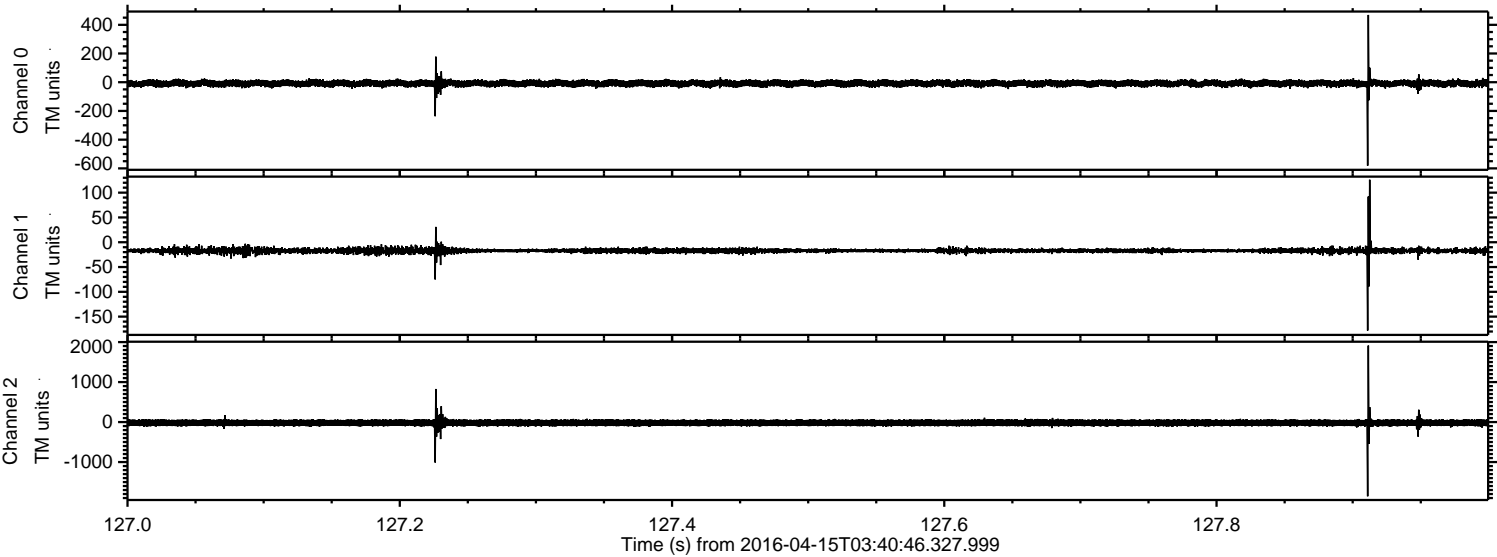

ELMAVAN 3D WAVEFORMS (Measured data sampled at 50 kHz) 51000 packets of 144 samples from 2016-04-15T03:40:46.327.999. Part 117/147

Processed Sun May 8 13:06:36 2016 by ELM ver.2012-10-06 from 001__elm20160415_034045__dat00.bin

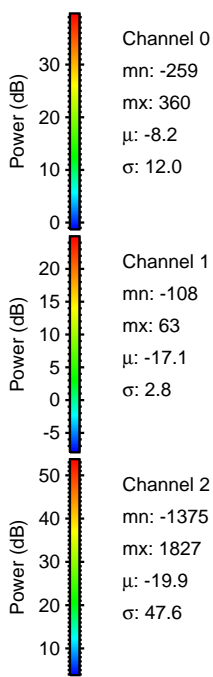
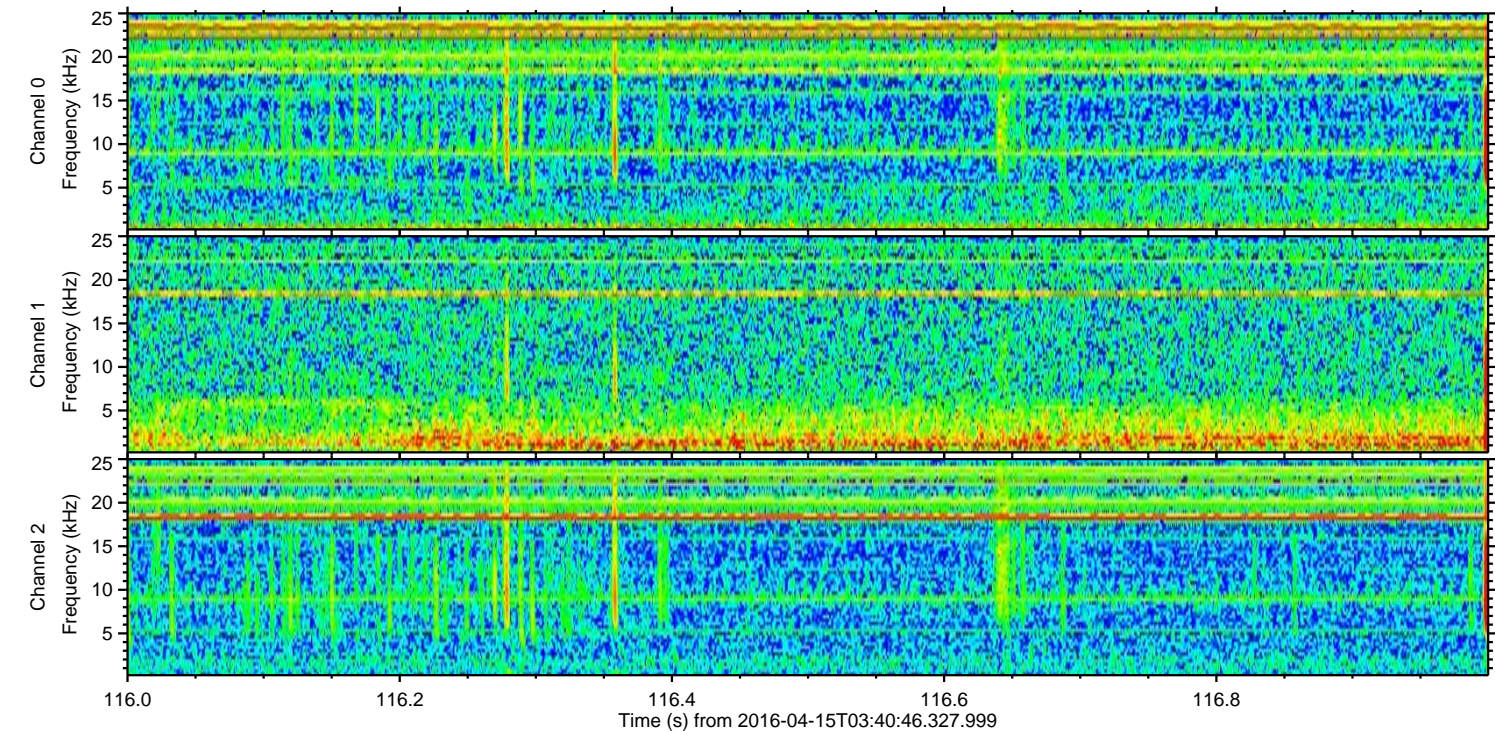
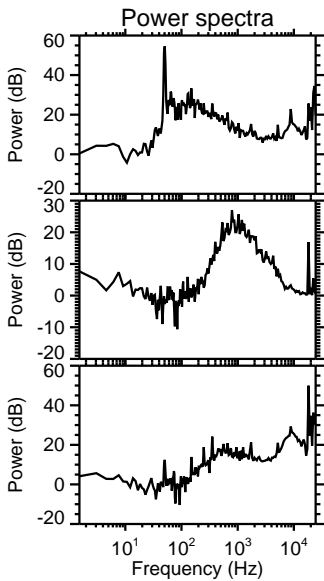
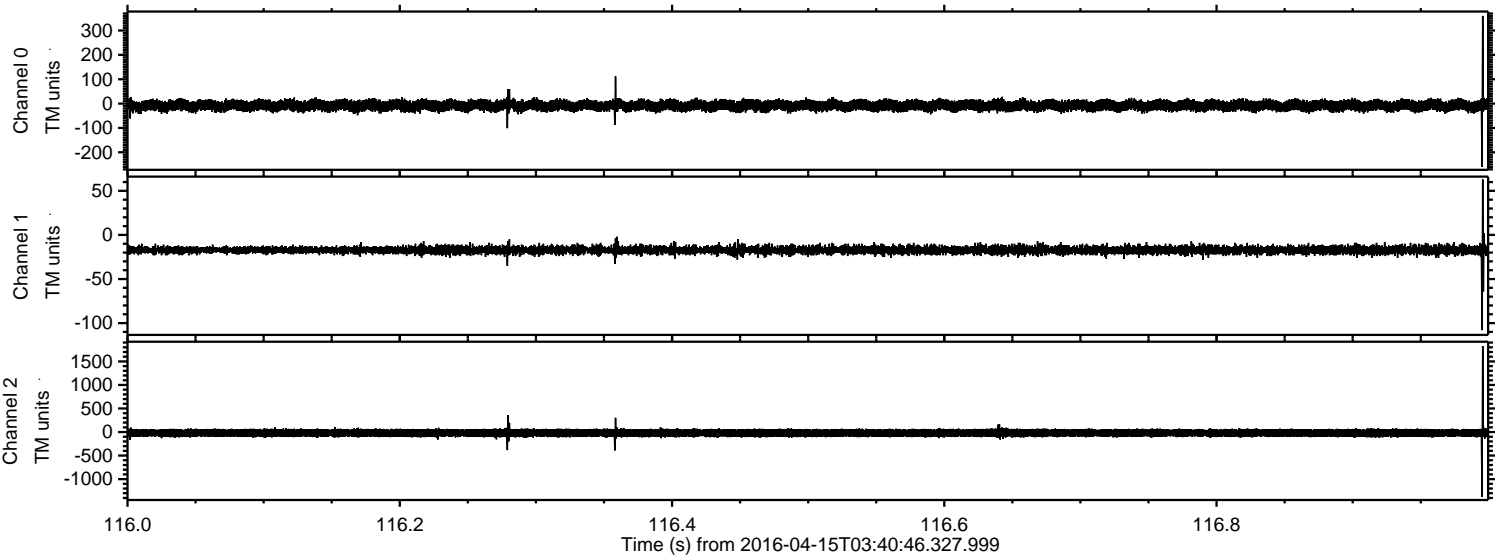

Processed Sun May 8 13:06:37 2016 by ELM ver.2012-10-06 from 001__elm20160415_034045__dat00.bin

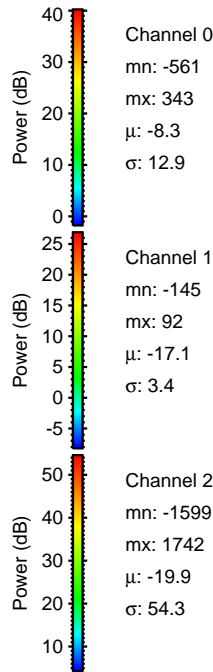
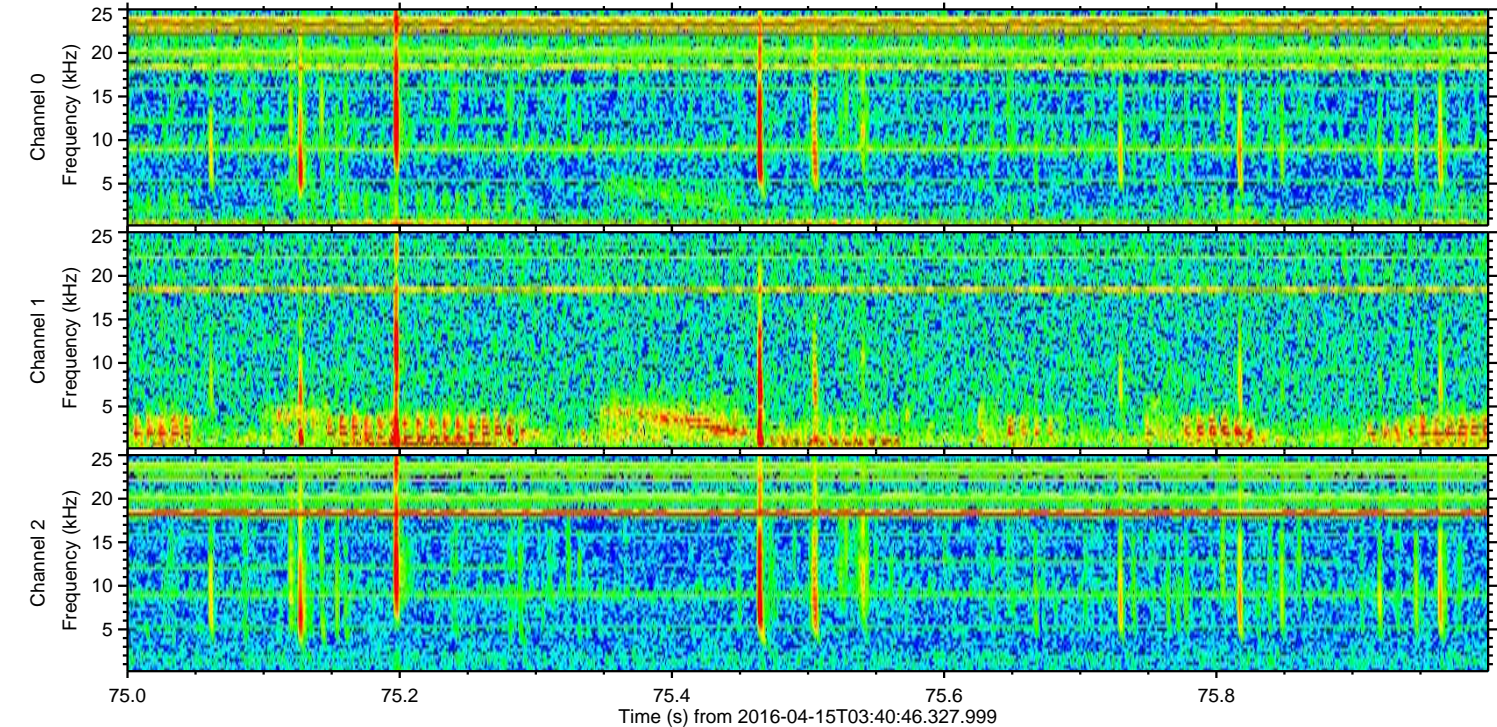
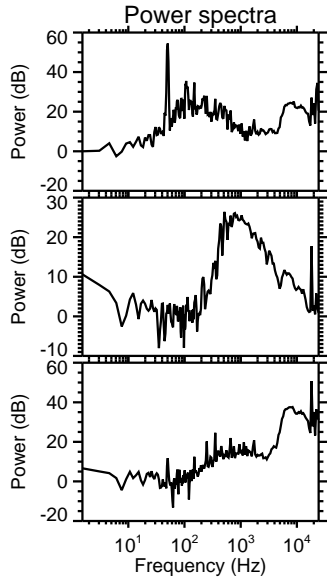
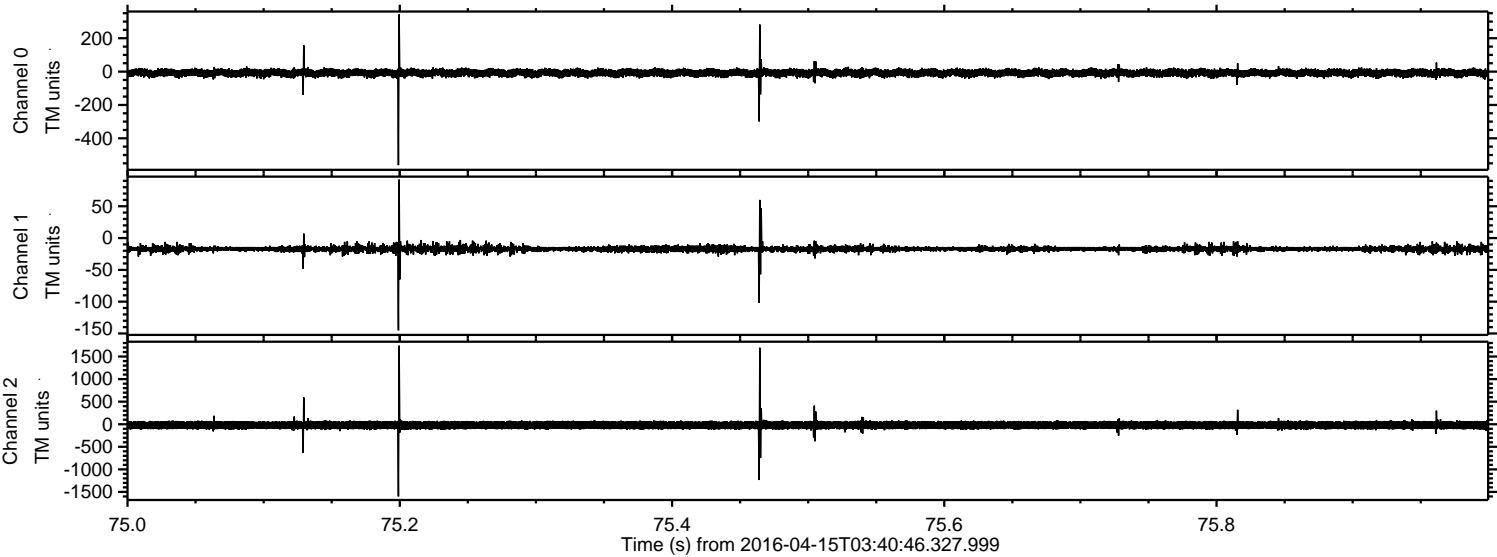

Channel 0
mn: -561
mx: 343
 μ : -8.3
 σ : 12.9

Channel 1
mn: -145
mx: 92
 μ : -17.1
 σ : 3.4

Channel 2
mn: -1599
mx: 1742
 μ : -19.9
 σ : 54.3

Processed Sun May 8 13:06:38 2016 by ELM ver.2012-10-06 from 001__elm20160415_034045__dat00.bin

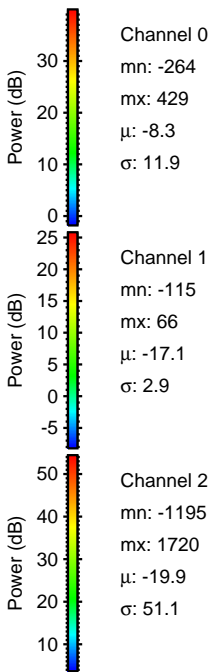
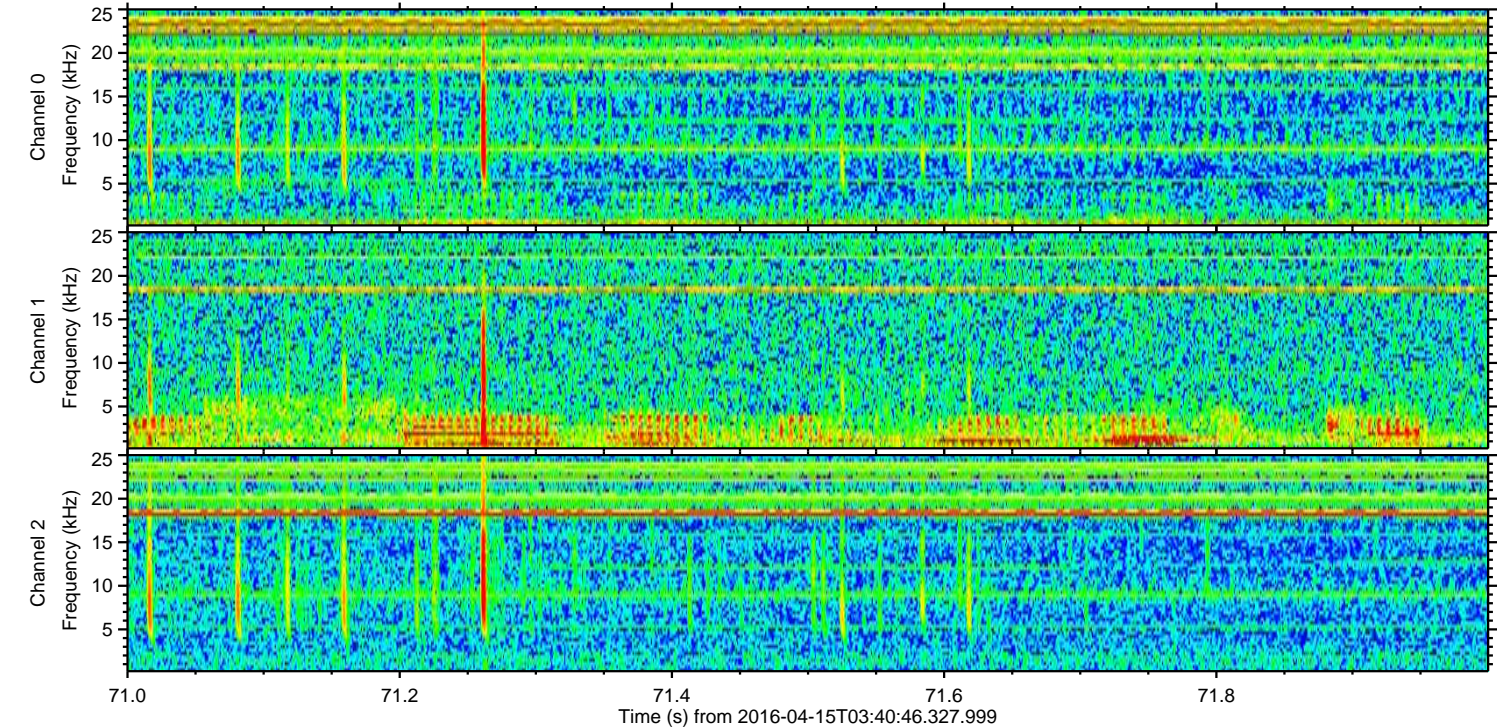
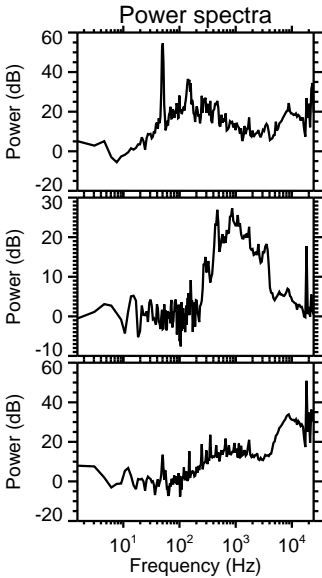
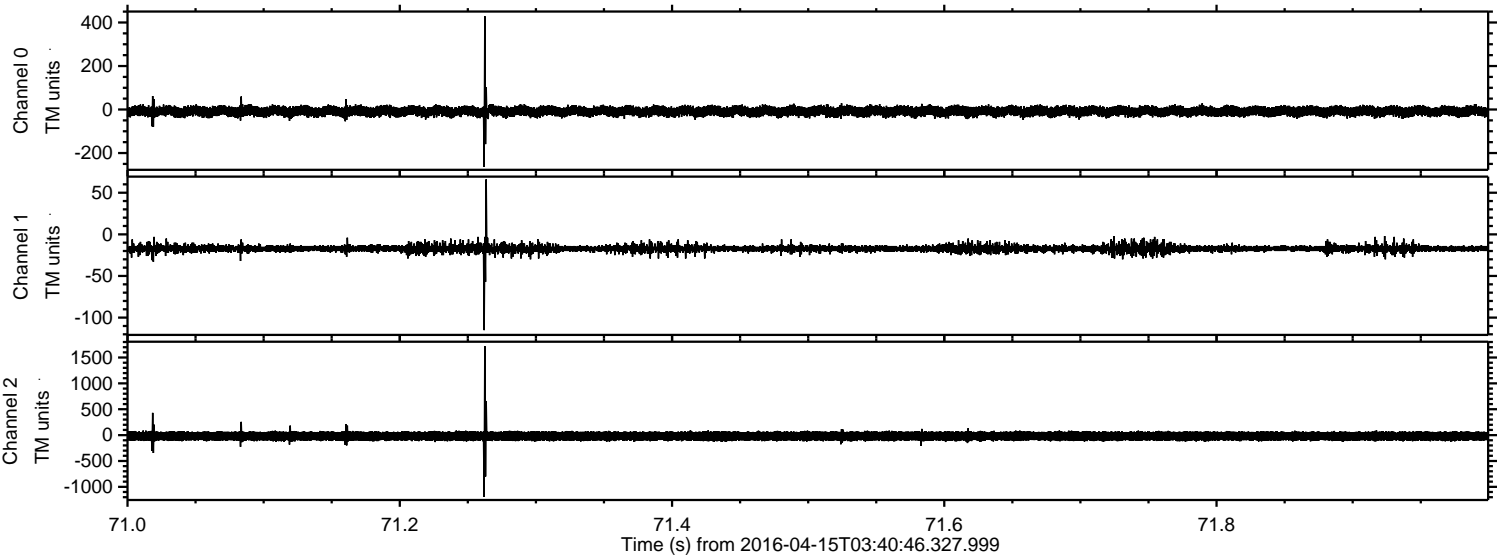

Processed Sun May 8 13:06:39 2016 by ELM ver.2012-10-06 from 001__elm20160415_034045__dat00.bin

