

ELMAVAN 3D WAVEFORMS (Measured data sampled at 50 kHz) 51000 packets of 144 samples from 2016-04-13T21:24:22.807.999.

Processed Sun May 8 06:43:03 2016 by ELM ver.2012-10-06 from 001__elm20160413_212421__dat00.bin

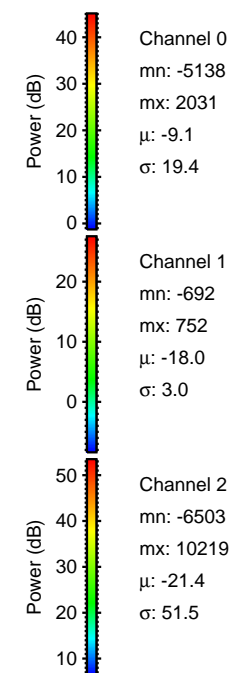

Processed Sun May 8 06:43:15 2016 by ELM ver.2012-10-06 from 001__elm20160413_212421__dat00.bin

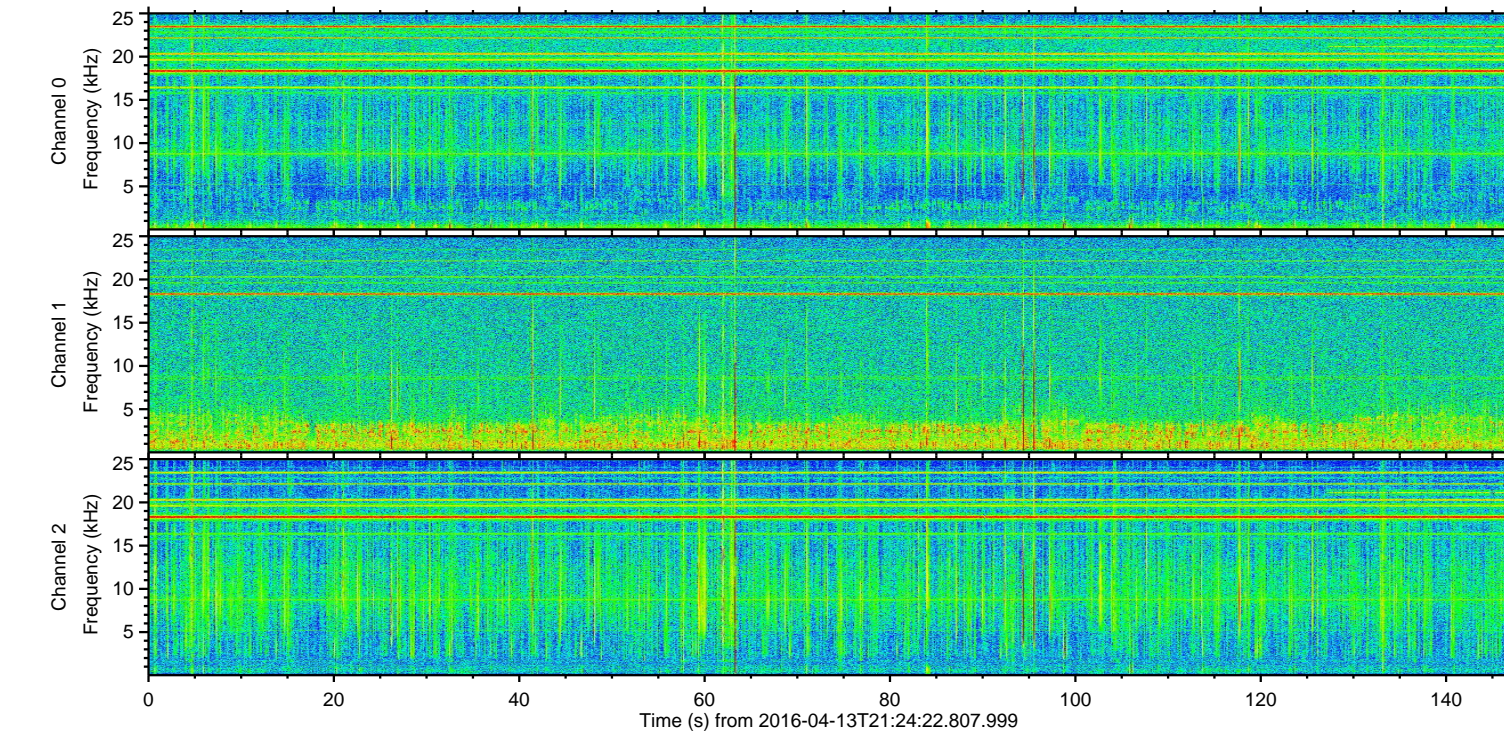
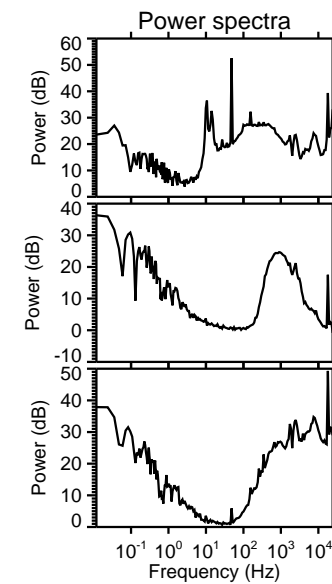
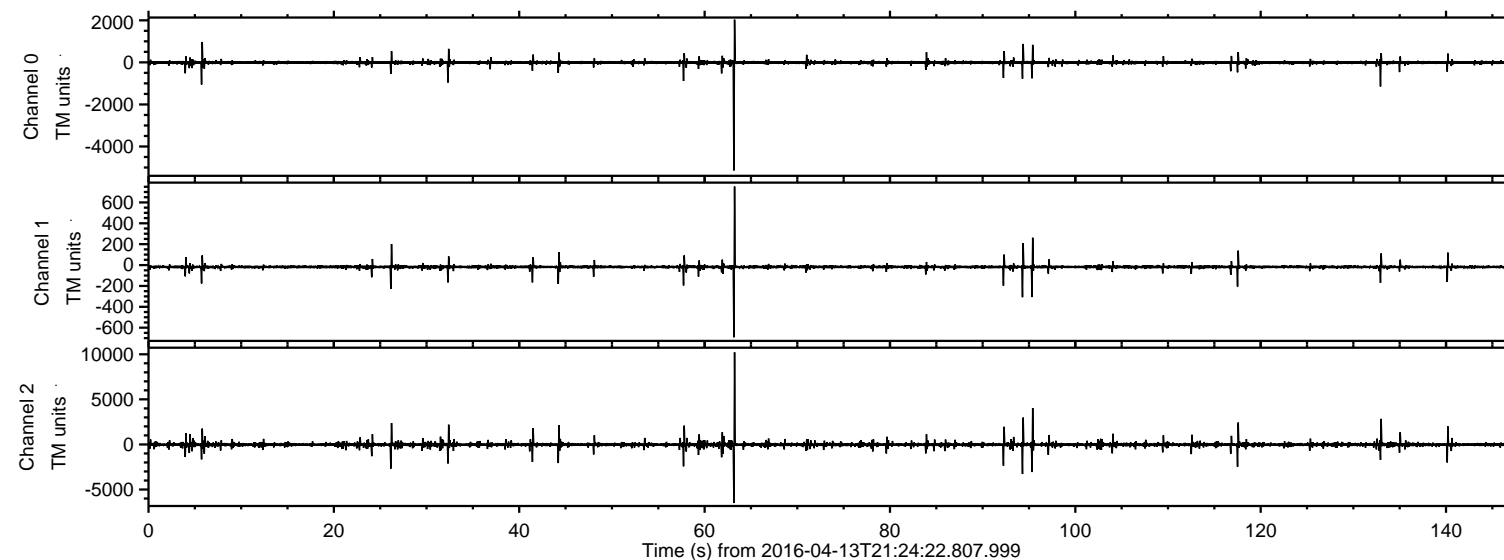
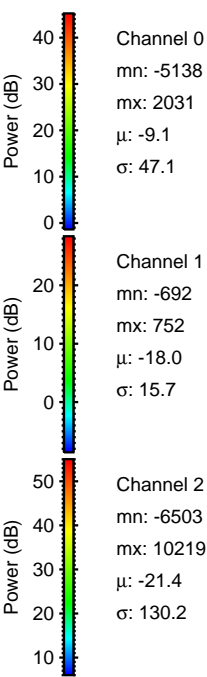
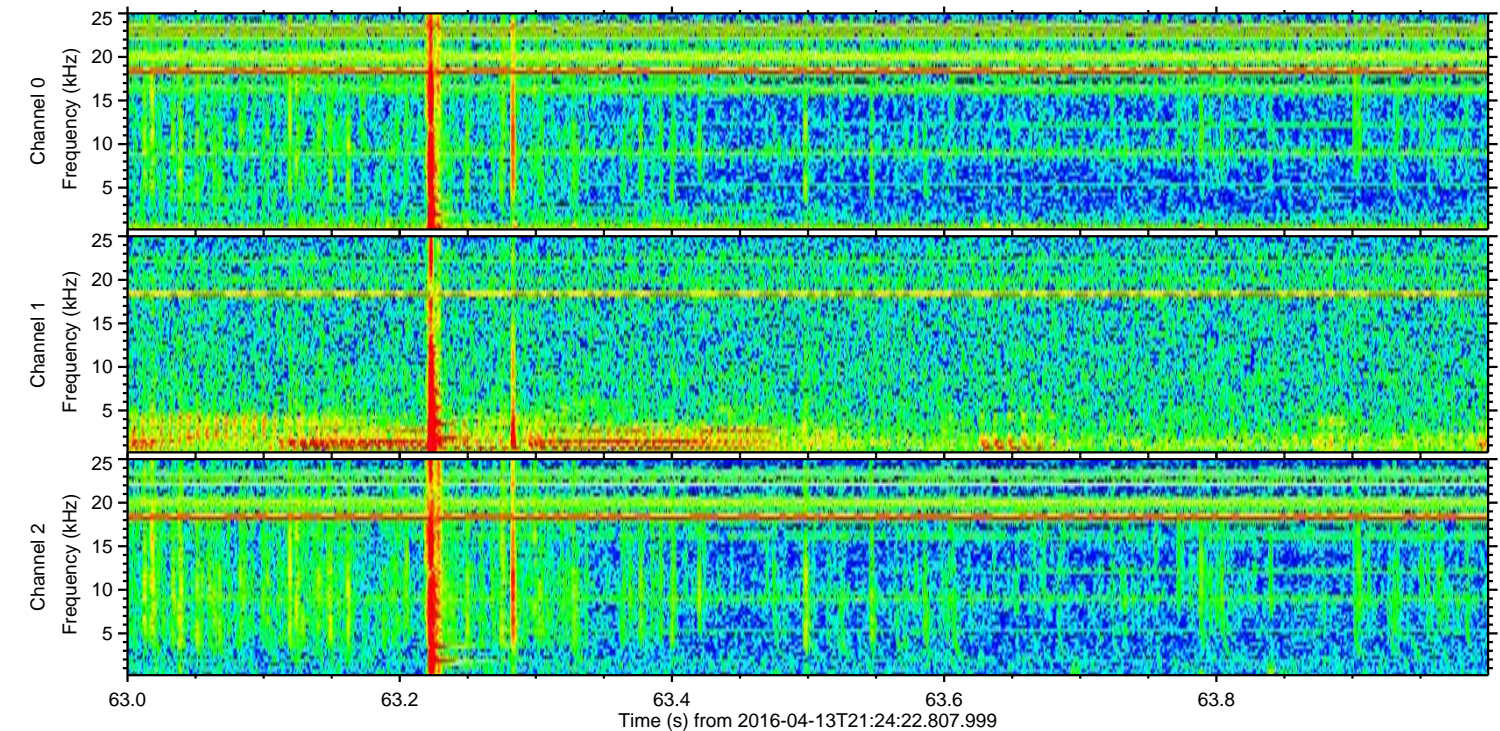
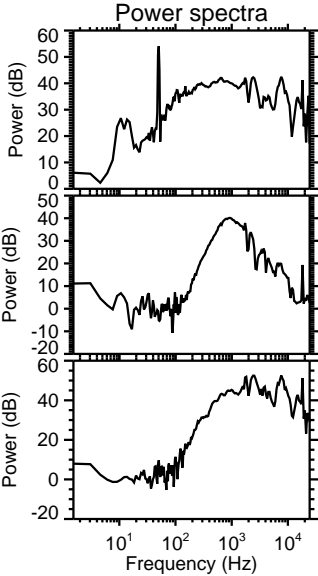
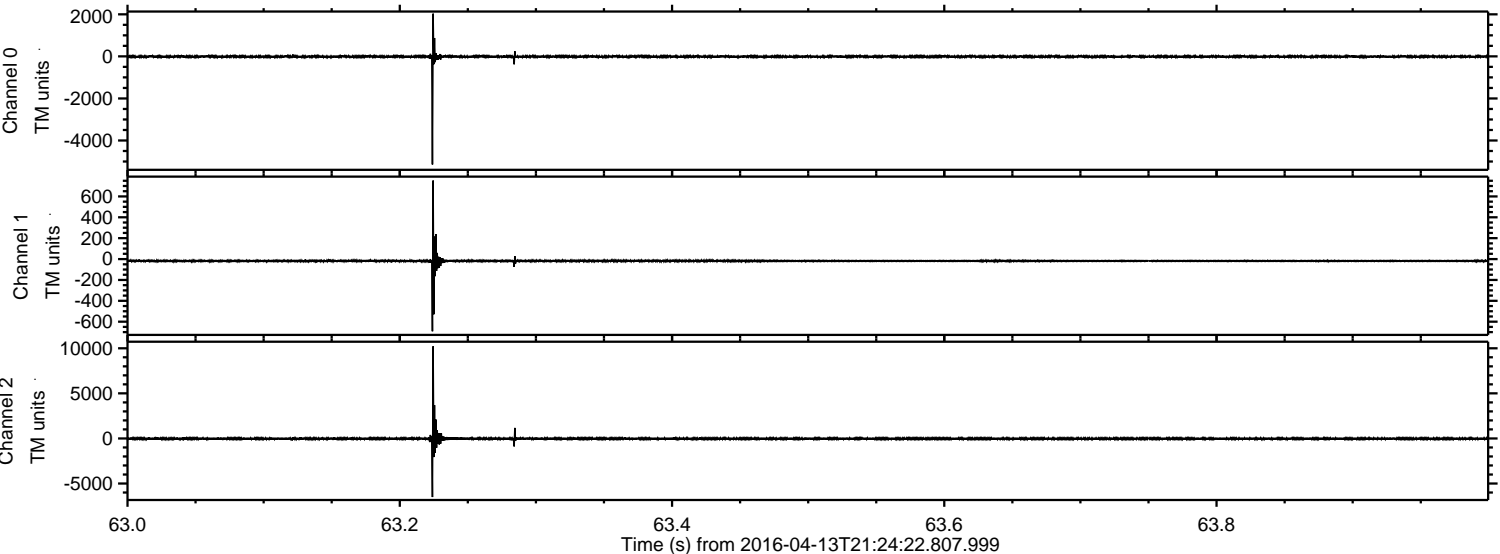

Processed Sun May 8 06:43:16 2016 by ELM ver.2012-10-06 from 001__elm20160413_212421__dat00.bin

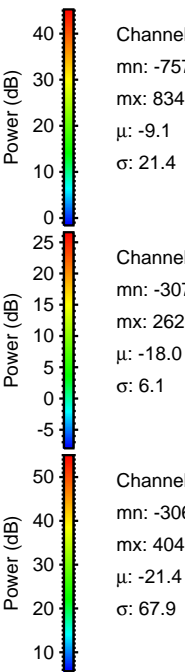
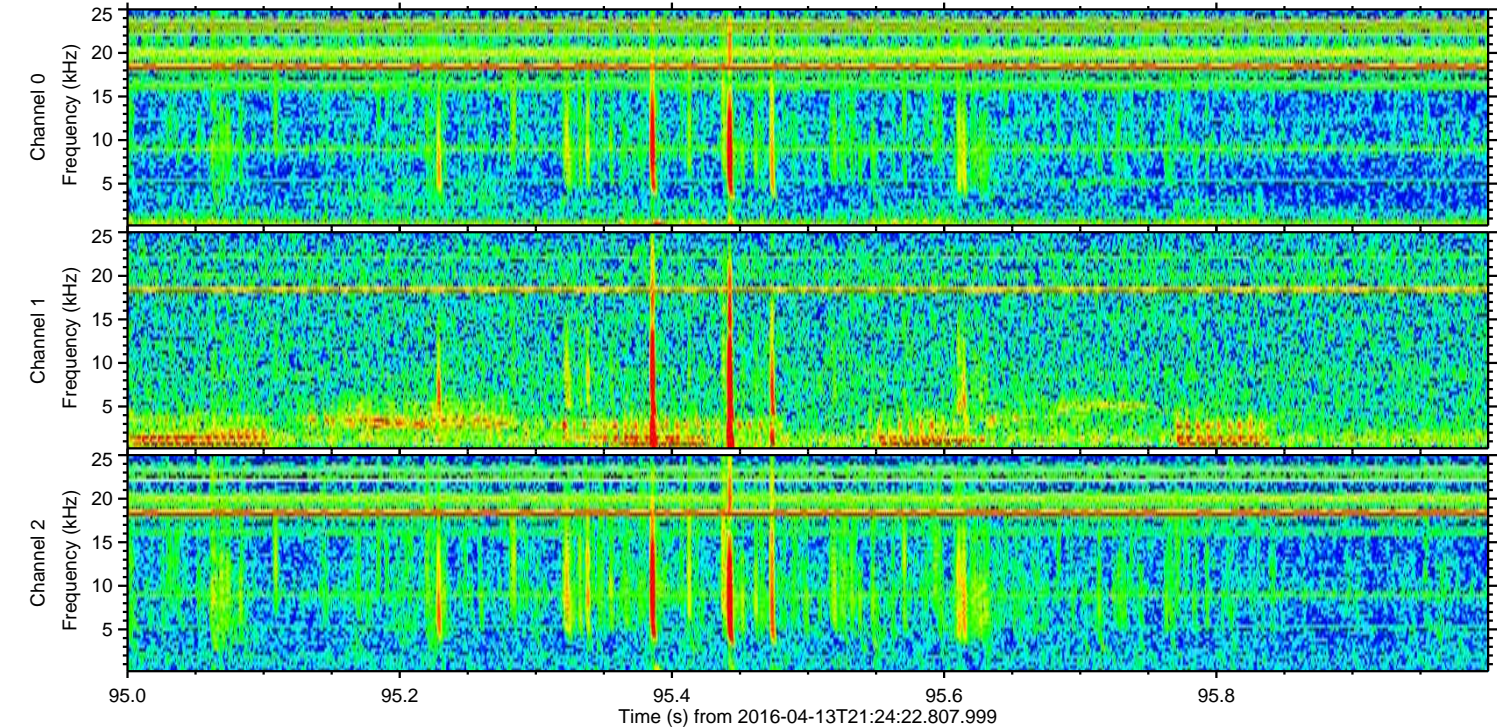
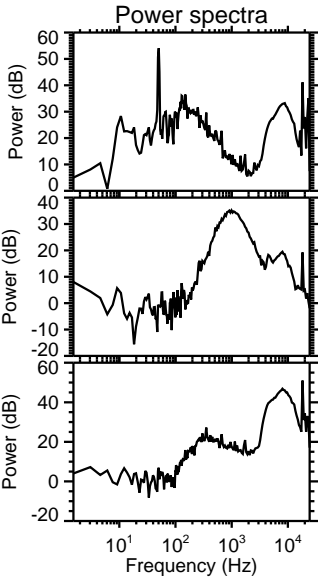
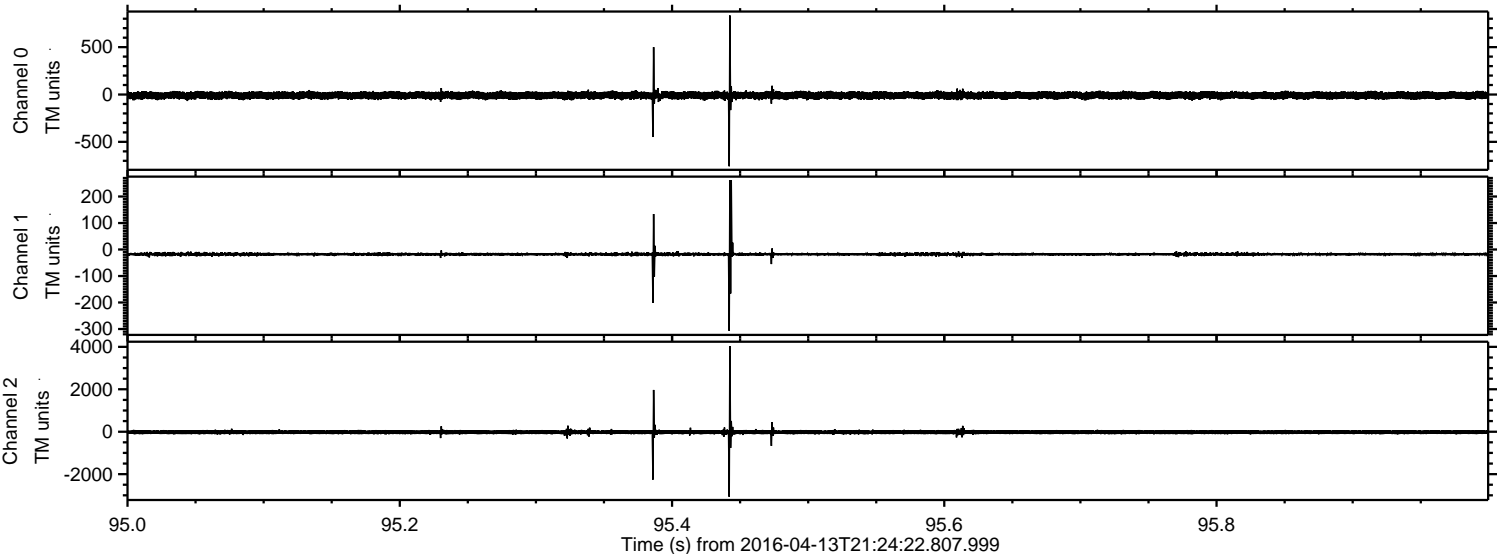

Processed Sun May 8 06:43:17 2016 by ELM ver.2012-10-06 from 001__elm20160413_212421__dat00.bin

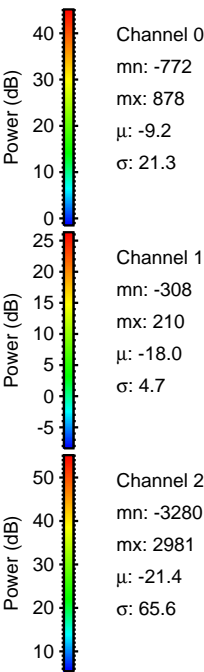
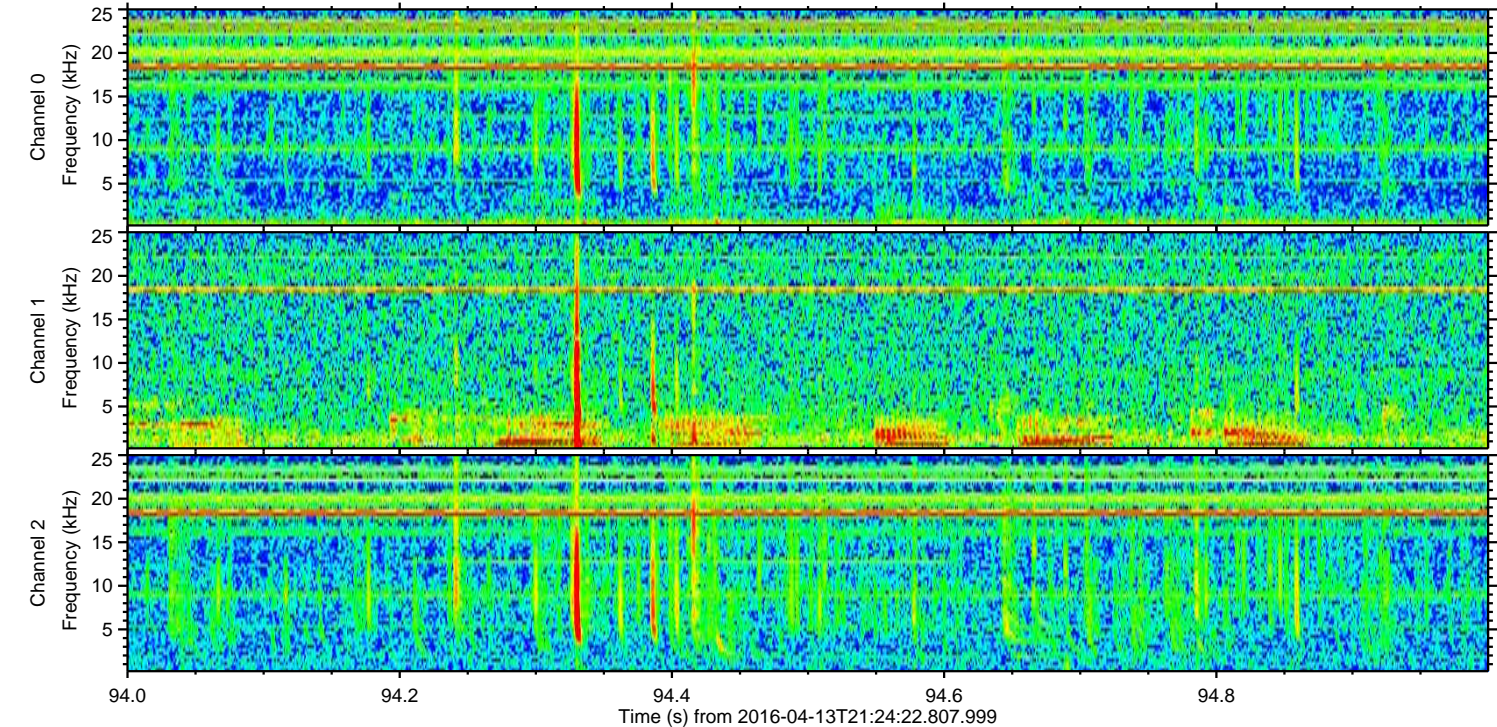
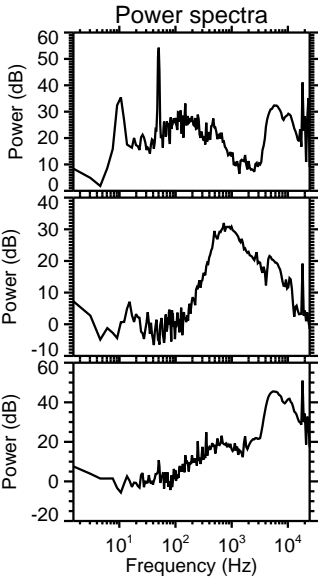
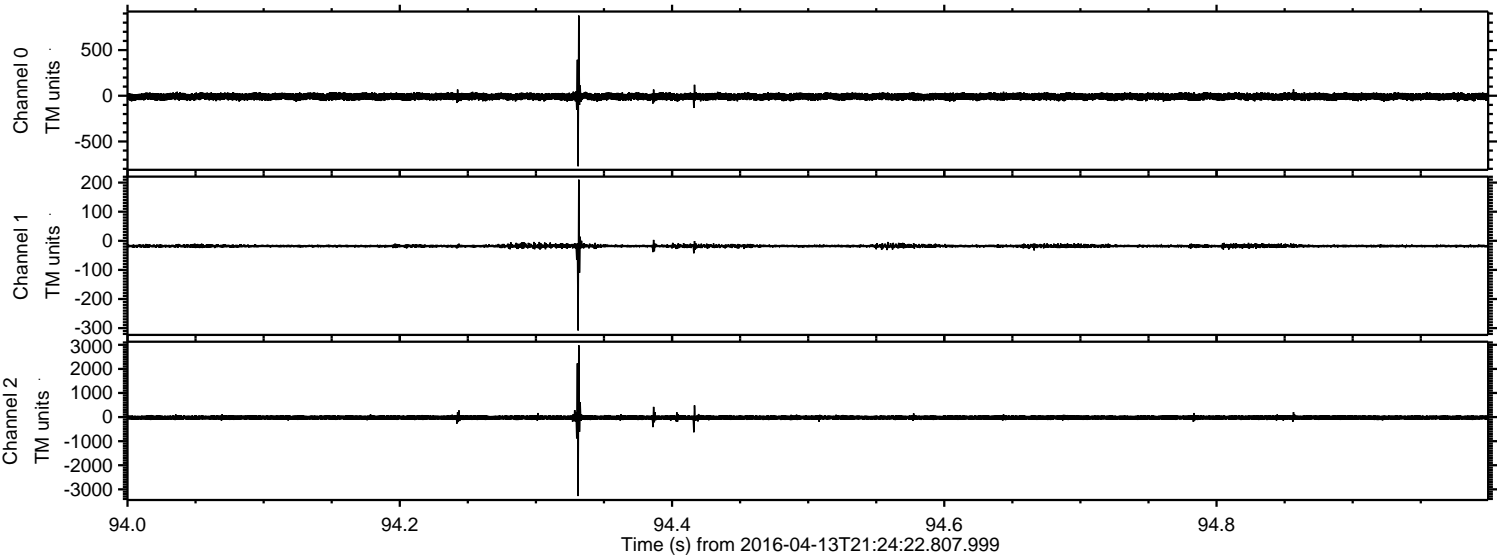

ELMAVAN 3D WAVEFORMS (Measured data sampled at 50 kHz) 51000 packets of 144 samples from 2016-04-13T21:24:22.807.999. Part 134/147

Processed Sun May 8 06:43:18 2016 by ELM ver.2012-10-06 from 001__elm20160413_212421__dat00.bin

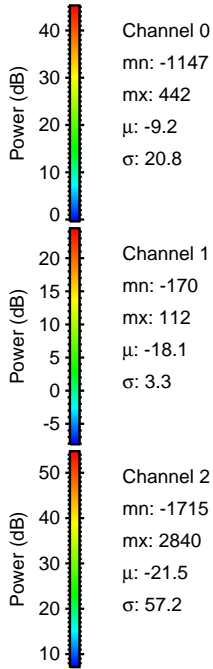
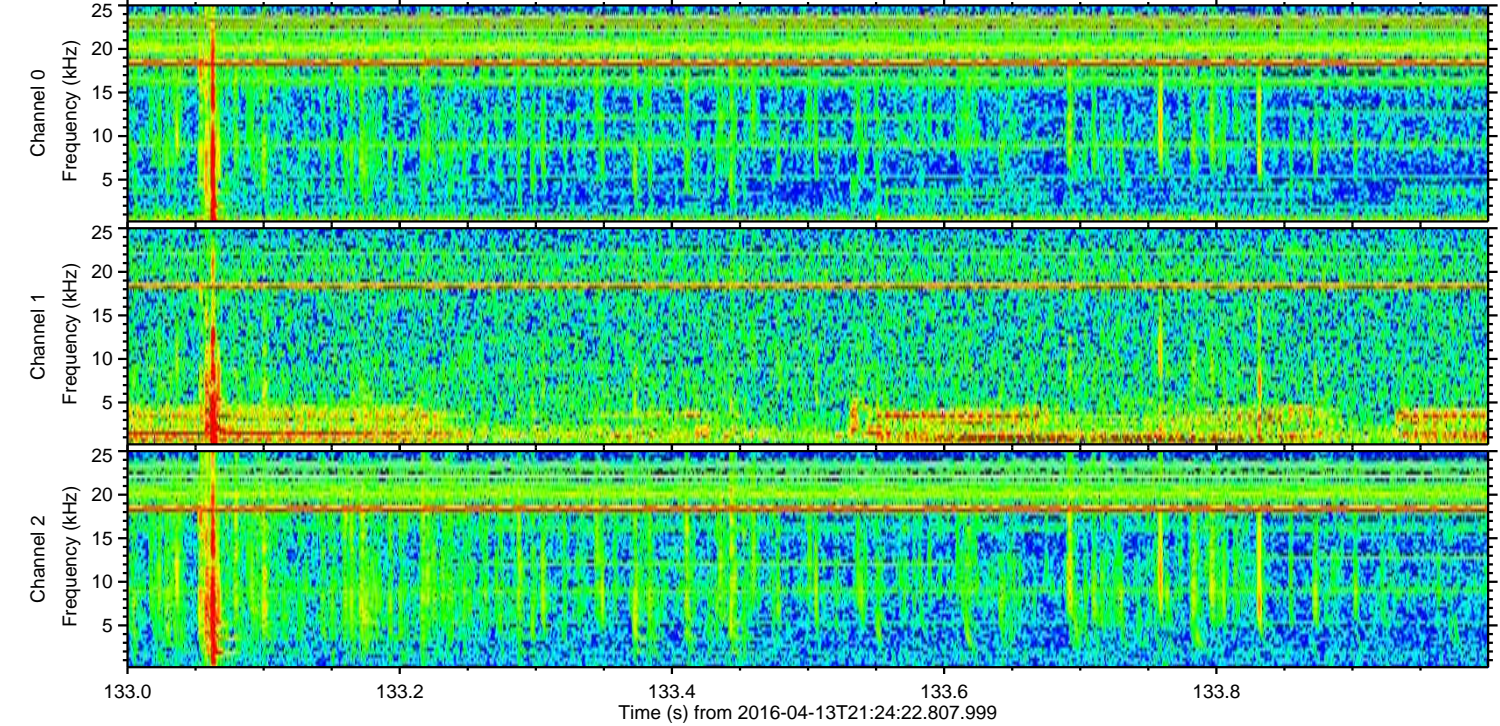
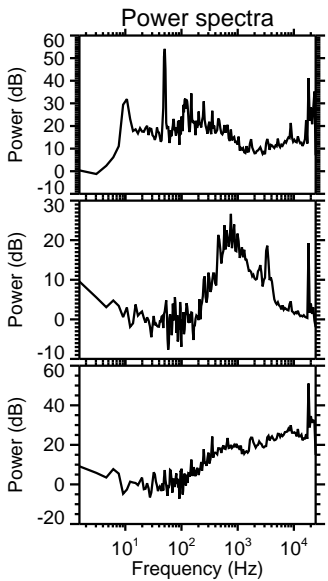
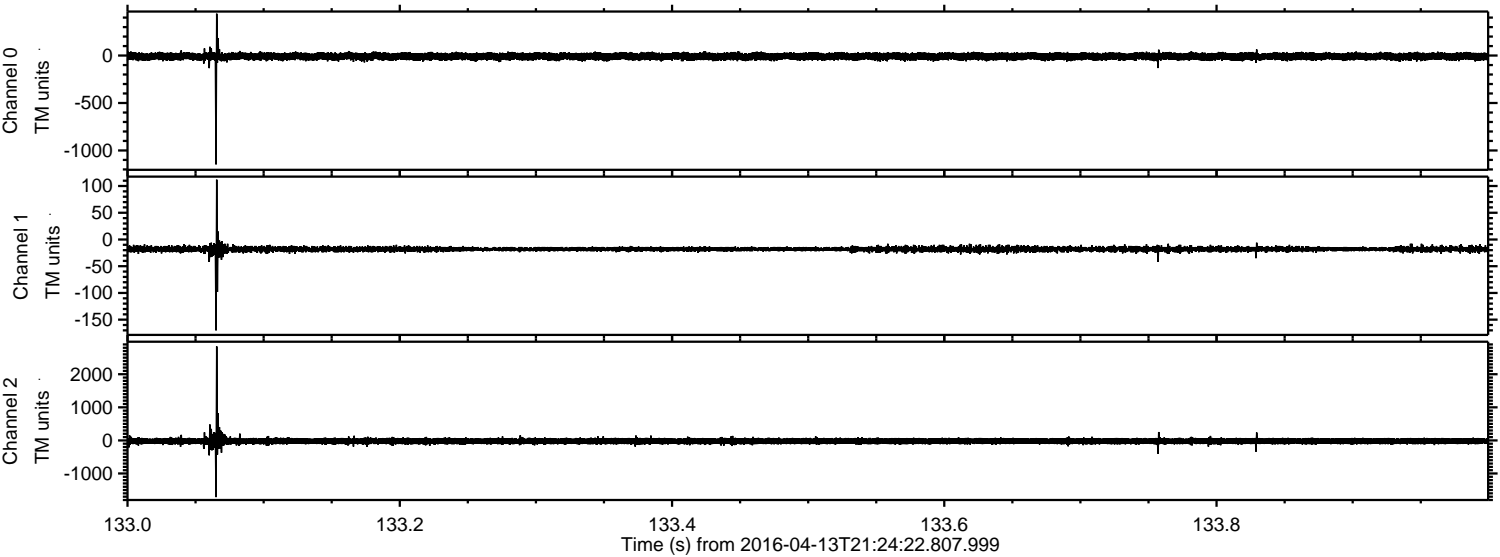

Processed Sun May 8 06:43:19 2016 by ELM ver.2012-10-06 from 001__elm20160413_212421__dat00.bin

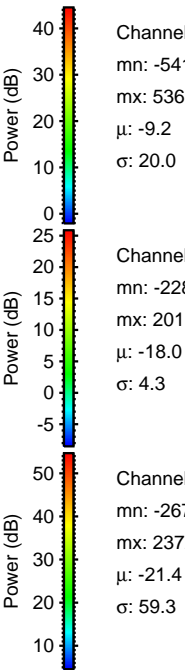
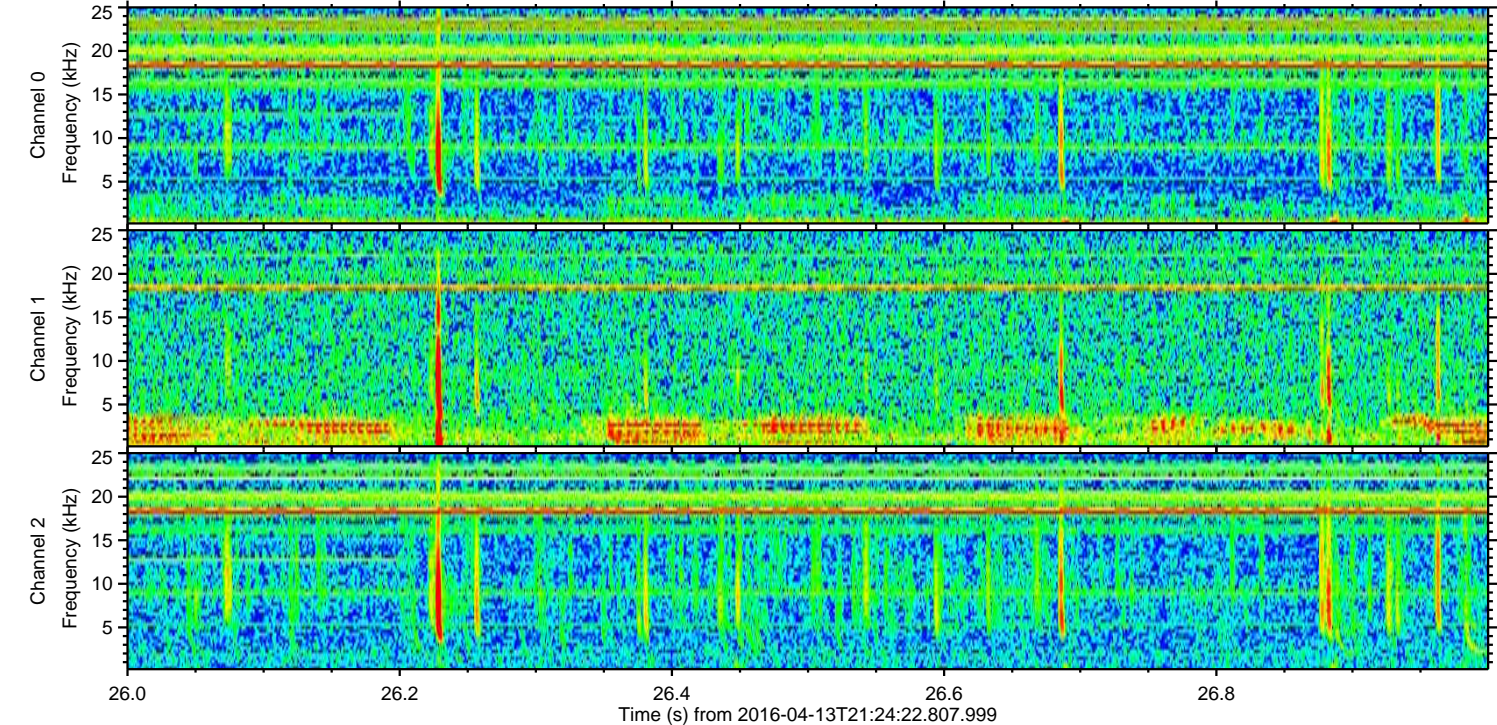
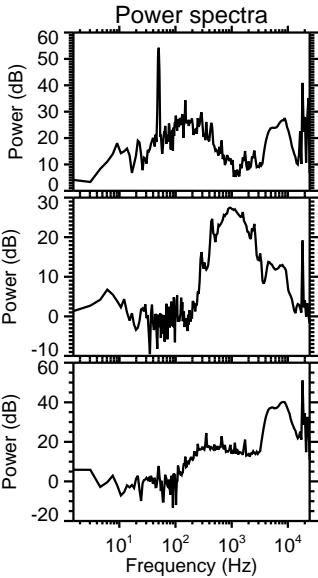
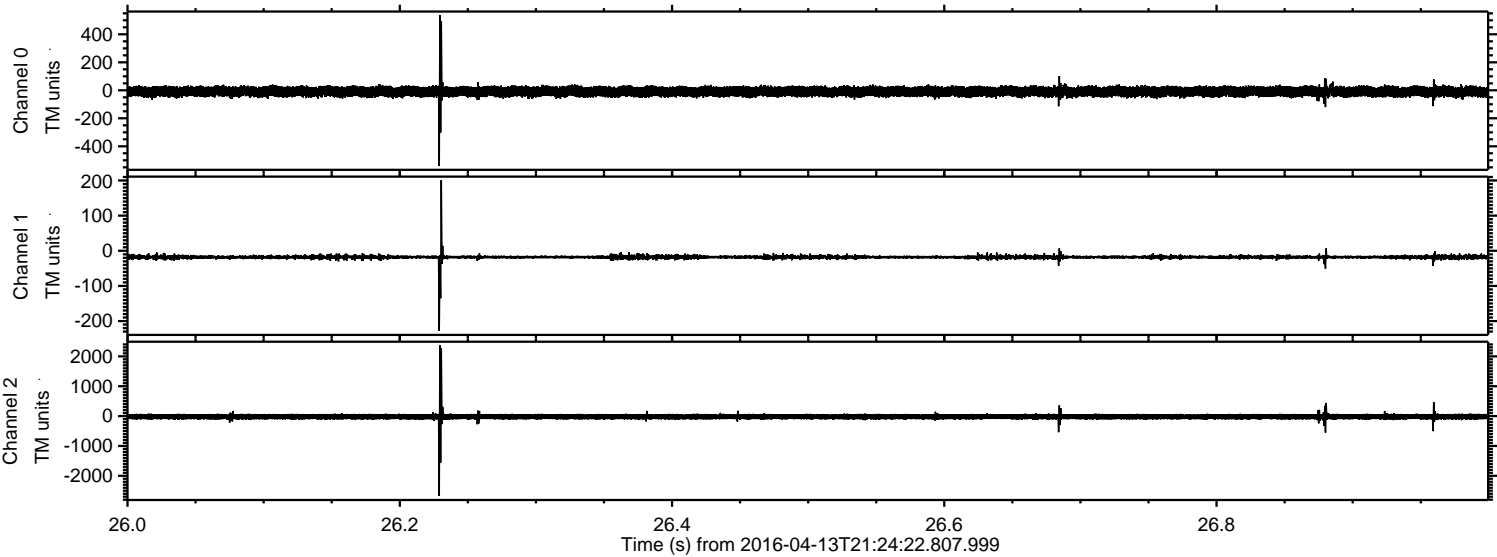

ELMAVAN 3D WAVEFORMS (Measured data sampled at 50 kHz) 51000 packets of 144 samples from 2016-04-13T21:24:22.807.999. Part 118/147

Processed Sun May 8 06:43:19 2016 by ELM ver.2012-10-06 from 001__elm20160413_212421__dat00.bin

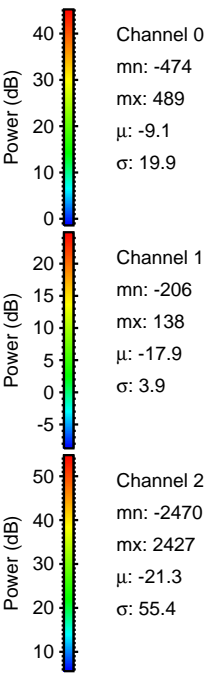
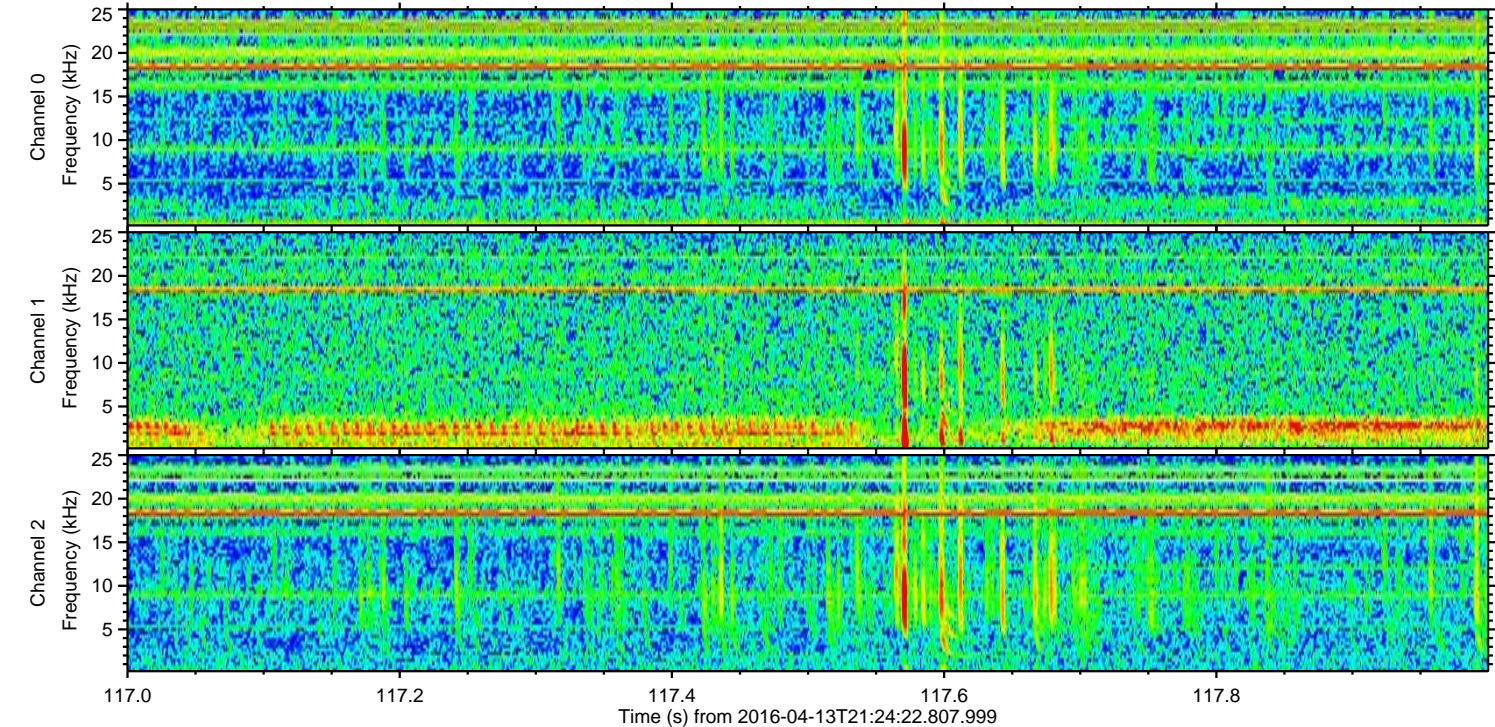
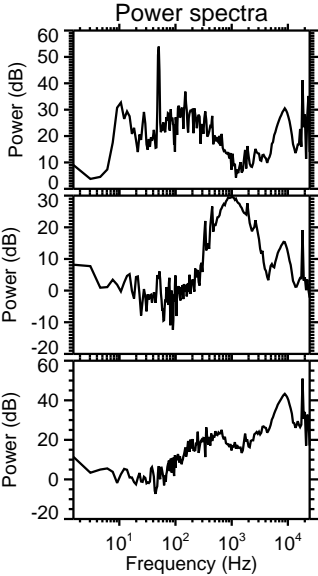
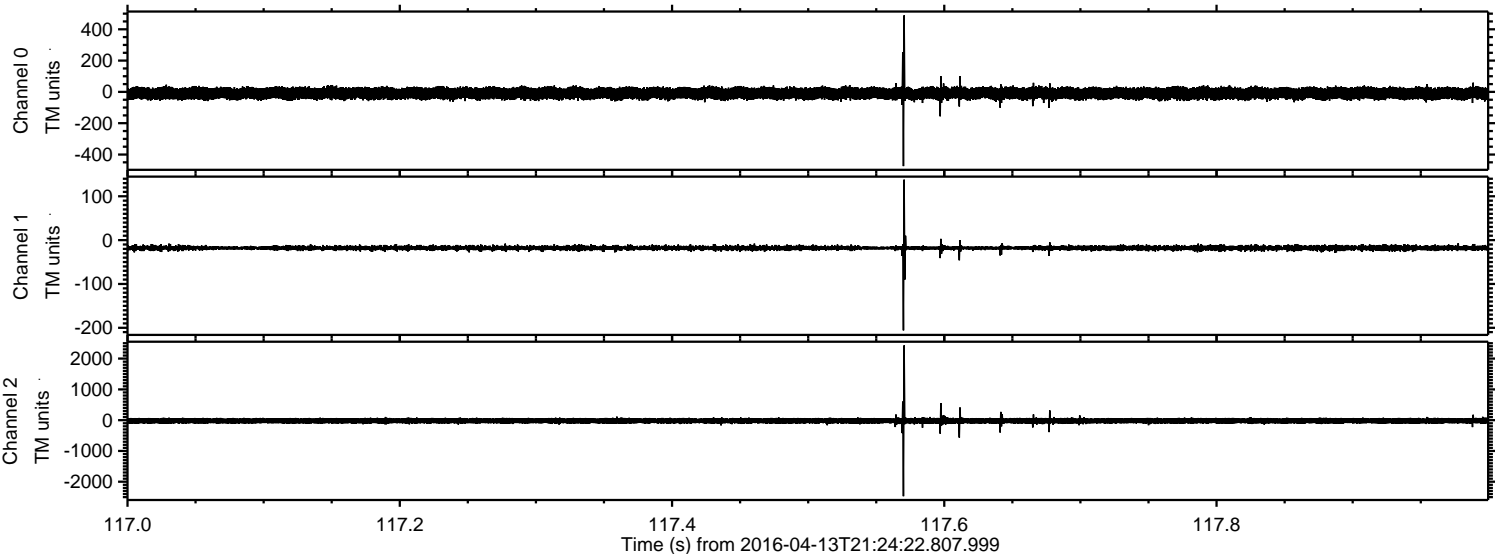

Processed Sun May 8 06:43:20 2016 by ELM ver.2012-10-06 from 001__elm20160413_212421__dat00.bin

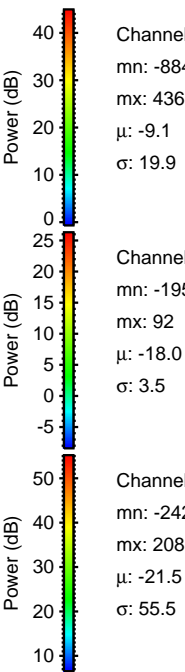
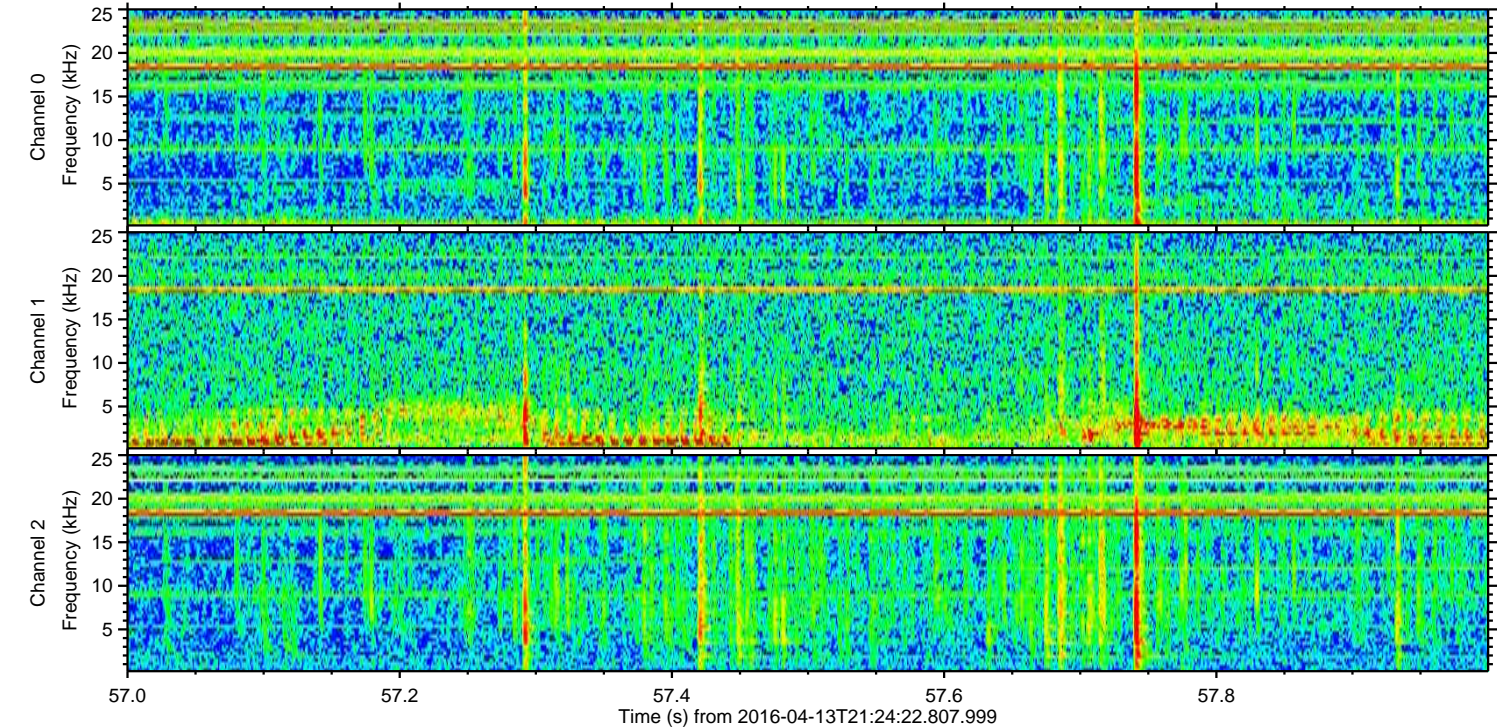
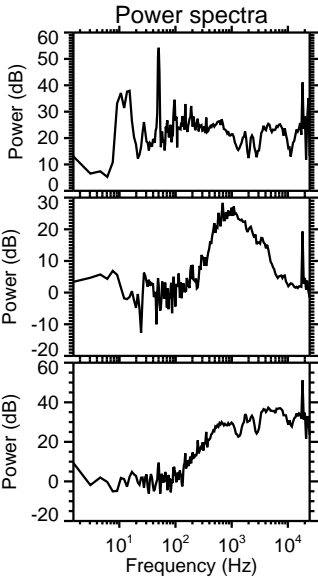
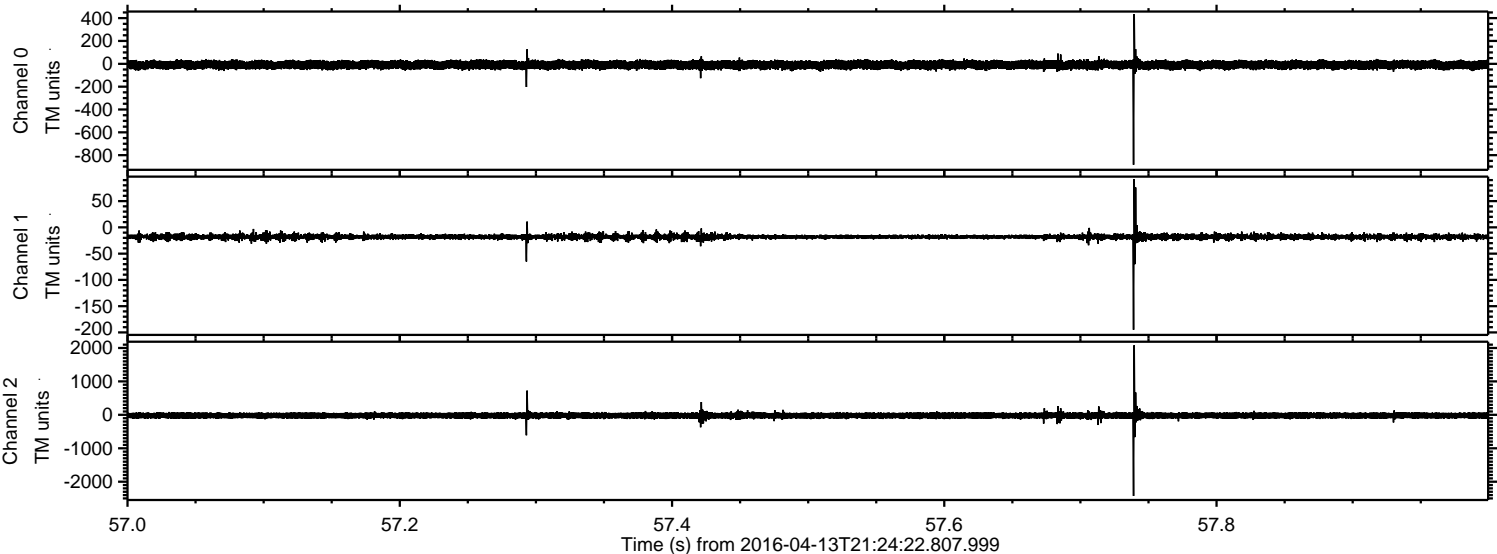

Processed Sun May 8 06:43:21 2016 by ELM ver.2012-10-06 from 001__elm20160413_212421__dat00.bin

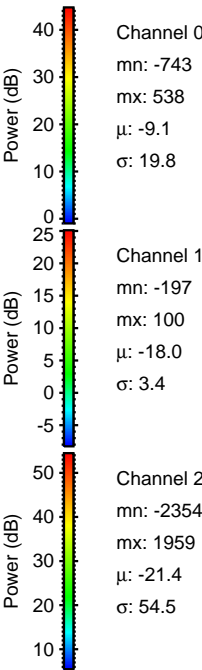
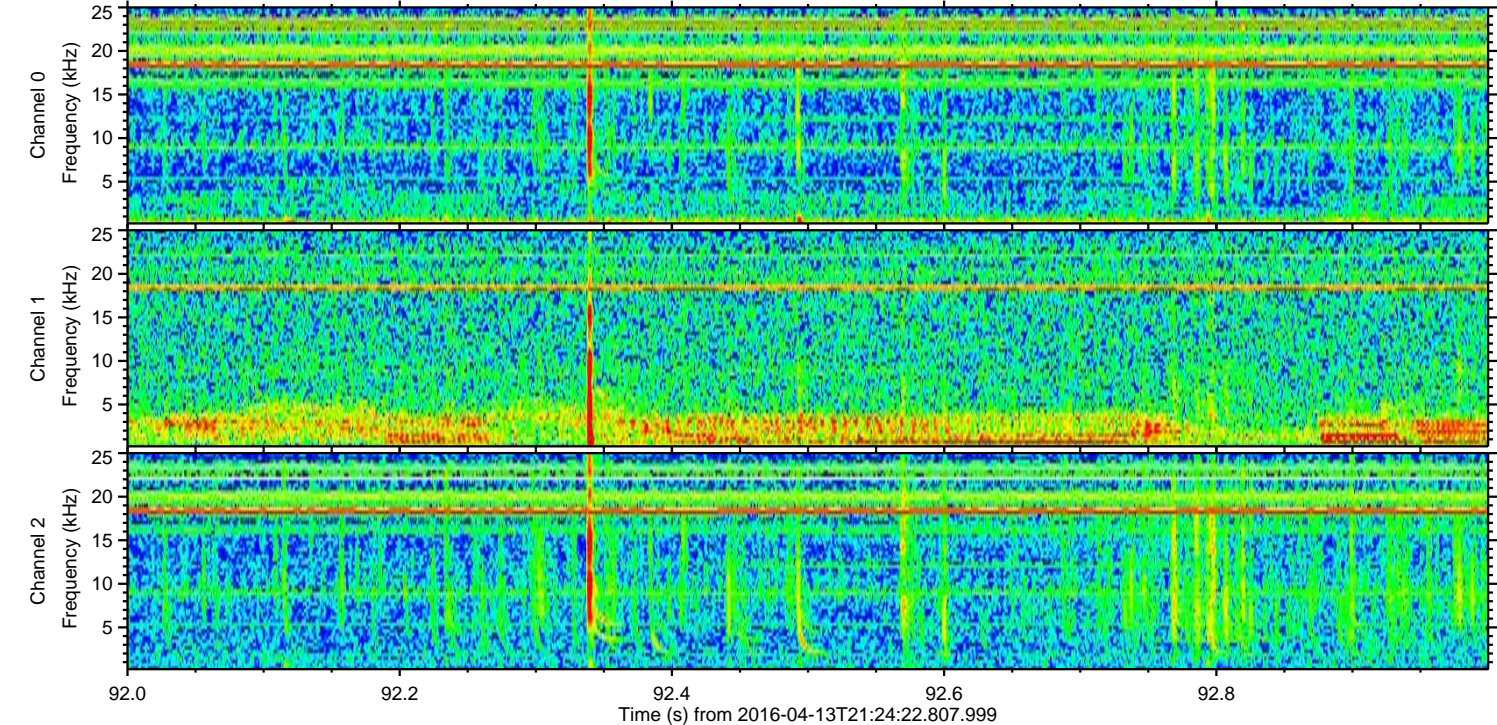
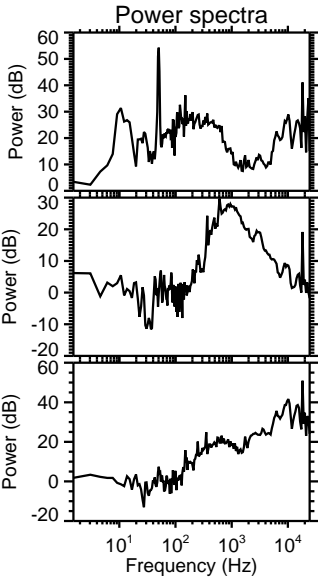
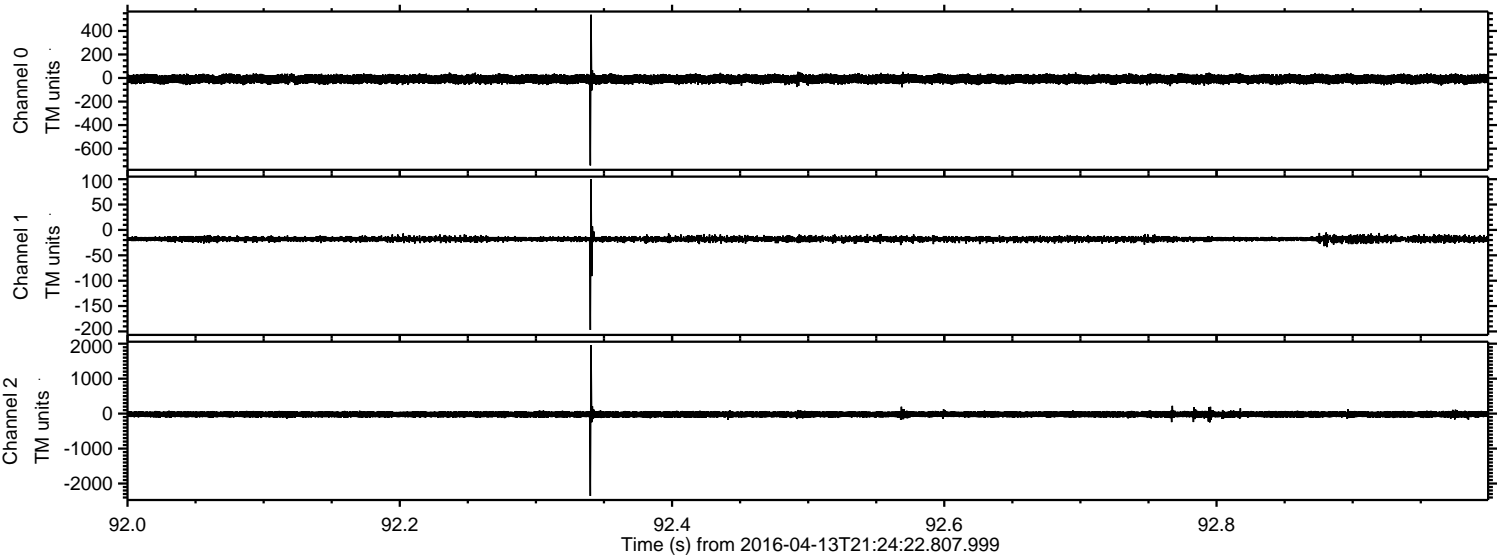

ELMAVAN 3D WAVEFORMS (Measured data sampled at 50 kHz) 51000 packets of 144 samples from 2016-04-13T21:24:22.807.999. Part 33/147

Processed Sun May 8 06:43:22 2016 by ELM ver.2012-10-06 from 001__elm20160413_212421__dat00.bin

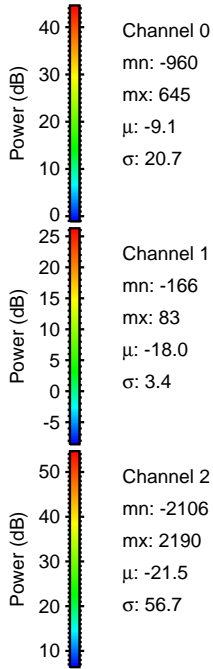
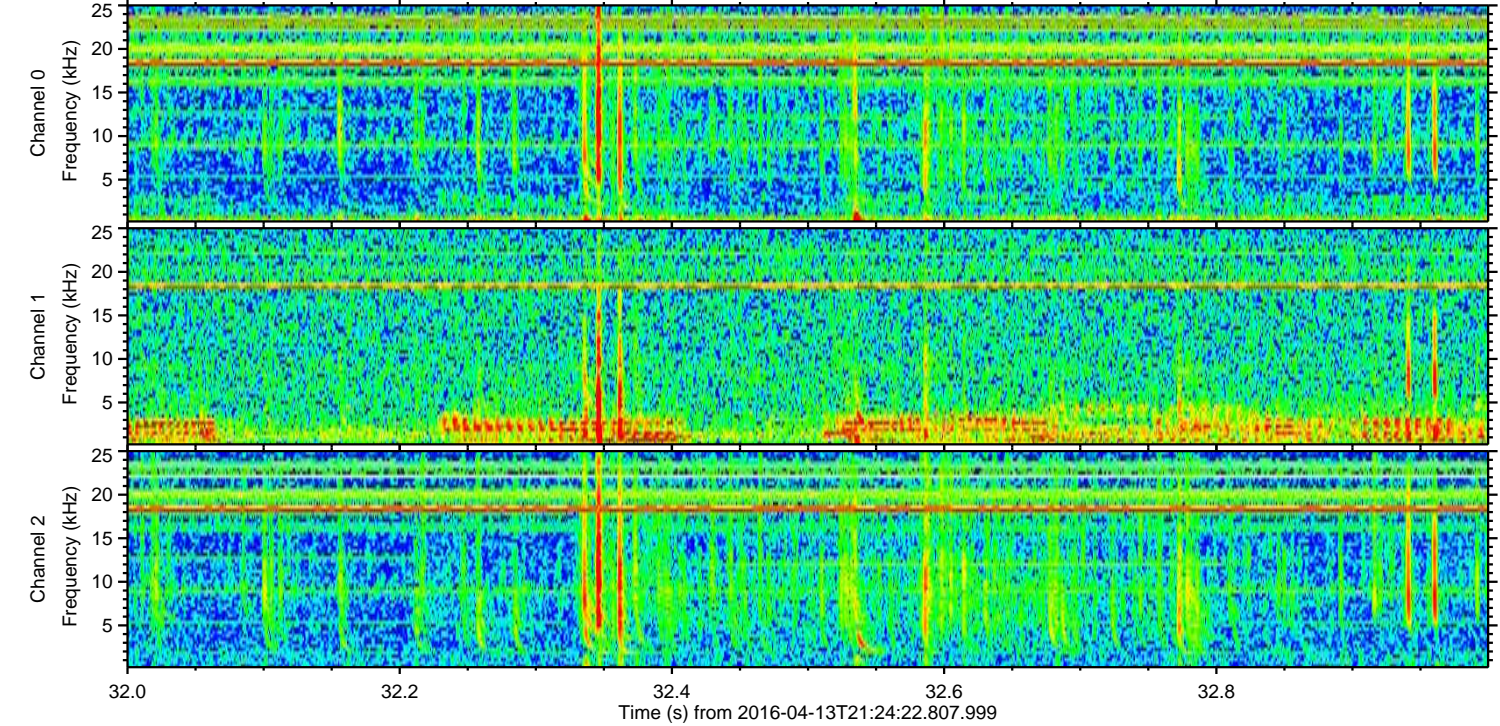
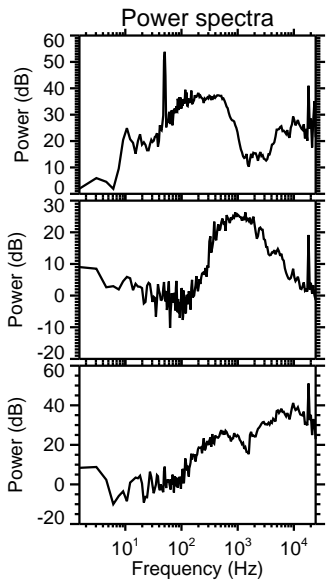
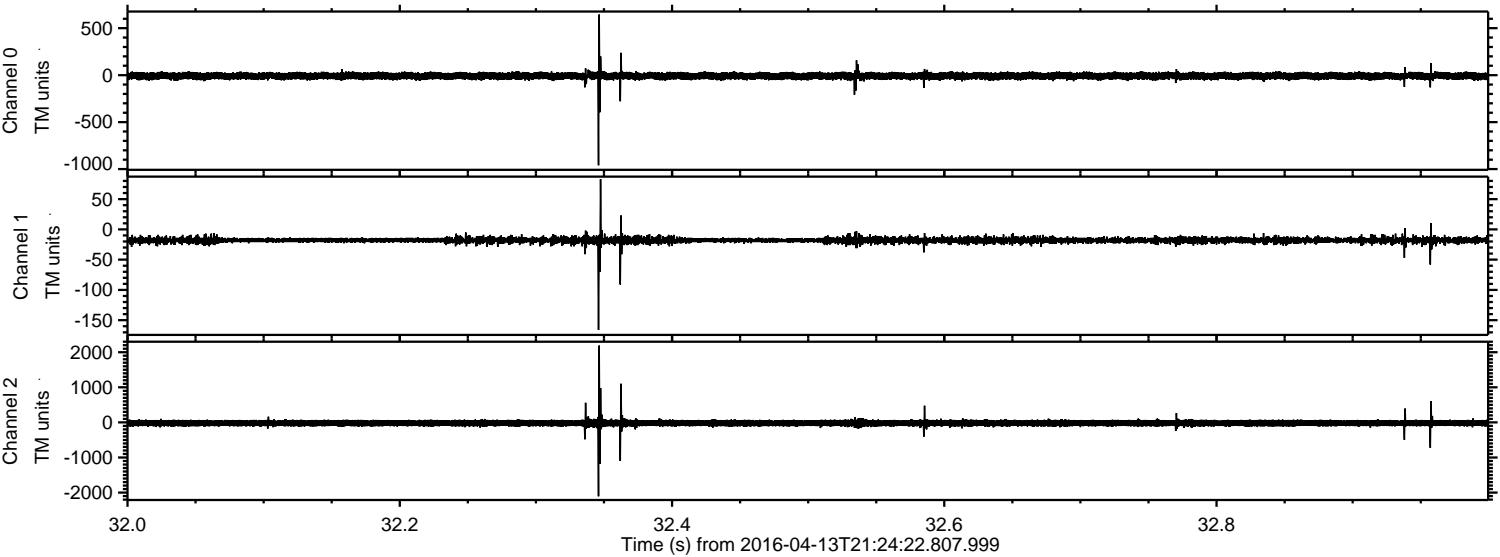

Channel 0
mn: -960
mx: 645
 μ : -9.1
 σ : 20.7

Channel 1
mn: -166
mx: 83
 μ : -18.0
 σ : 3.4

Channel 2
mn: -2106
mx: 2190
 μ : -21.5
 σ : 56.7

