

# ELMAVAN 3D WAVEFORMS (Measured data sampled at 50 kHz) 51000 packets of 144 samples from 2016-04-13T20:09:19.359.000.

Processed Sun May 8 06:27:22 2016 by ELM ver.2012-10-06 from 001\_\_elm20160413\_200918\_\_dat00.bin

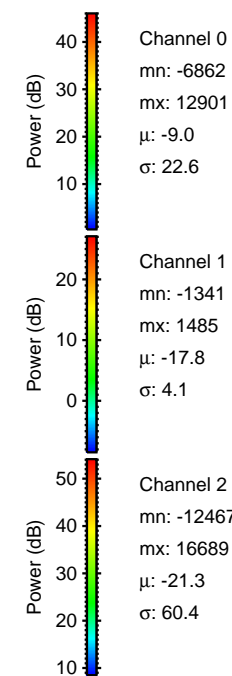

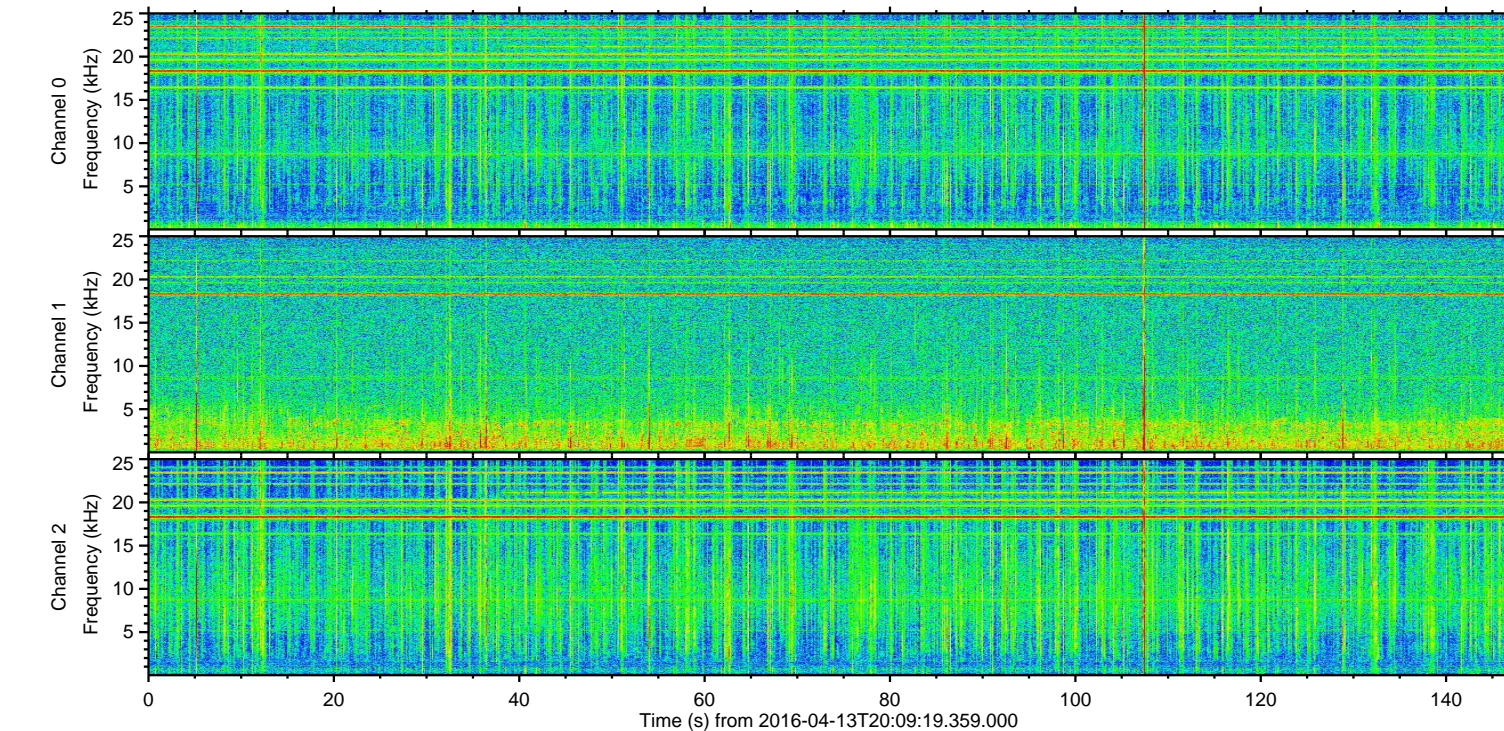
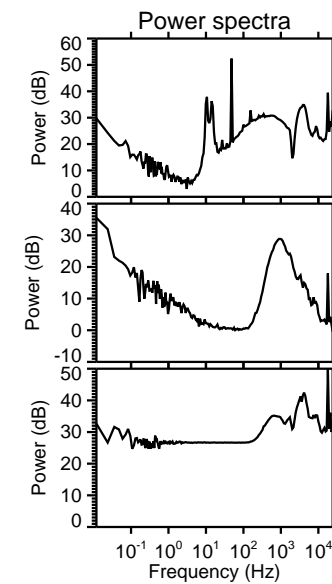
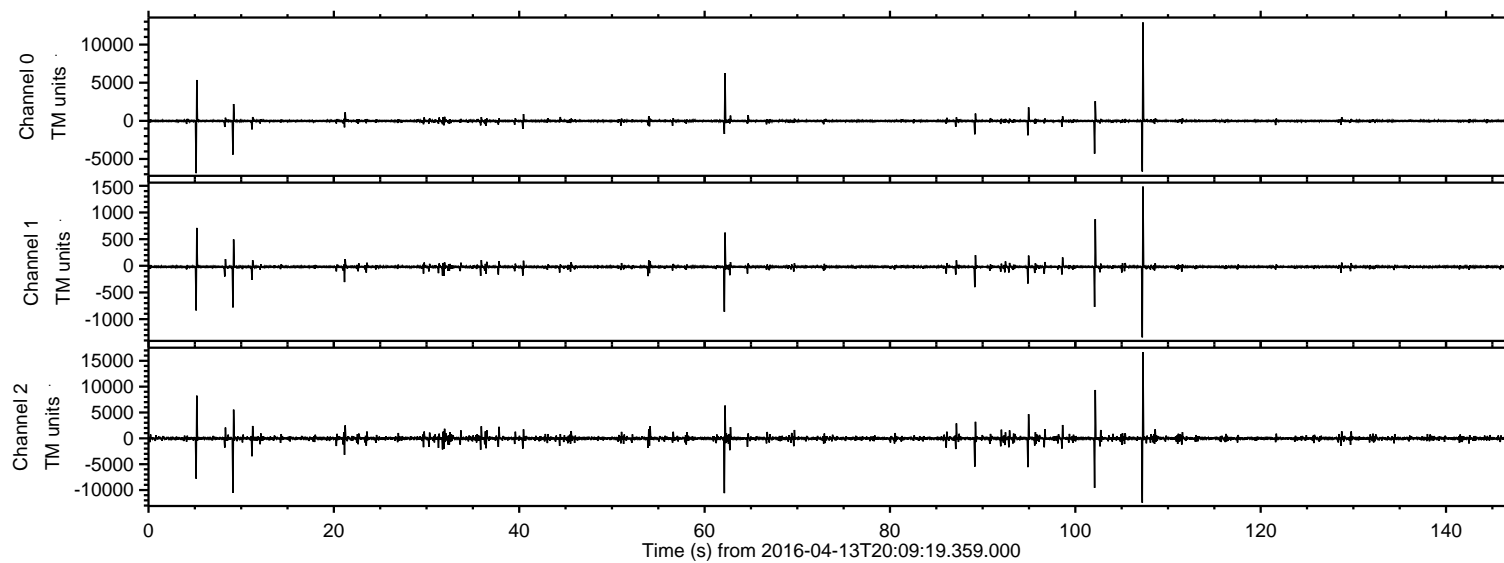

ELMAVAN 3D WAVEFORMS (Measured data sampled at 50 kHz) 51000 packets of 144 samples from 2016-04-13T20:09:19.359.000. Part 108/147

Processed Sun May 8 06:27:34 2016 by ELM ver.2012-10-06 from 001\_\_elm20160413\_200918\_\_dat00.bin

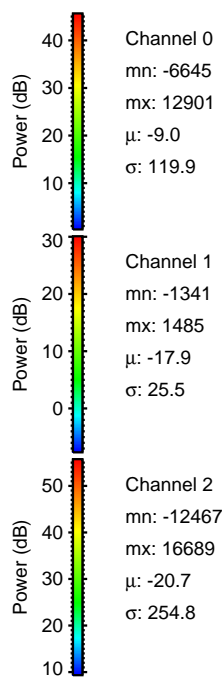
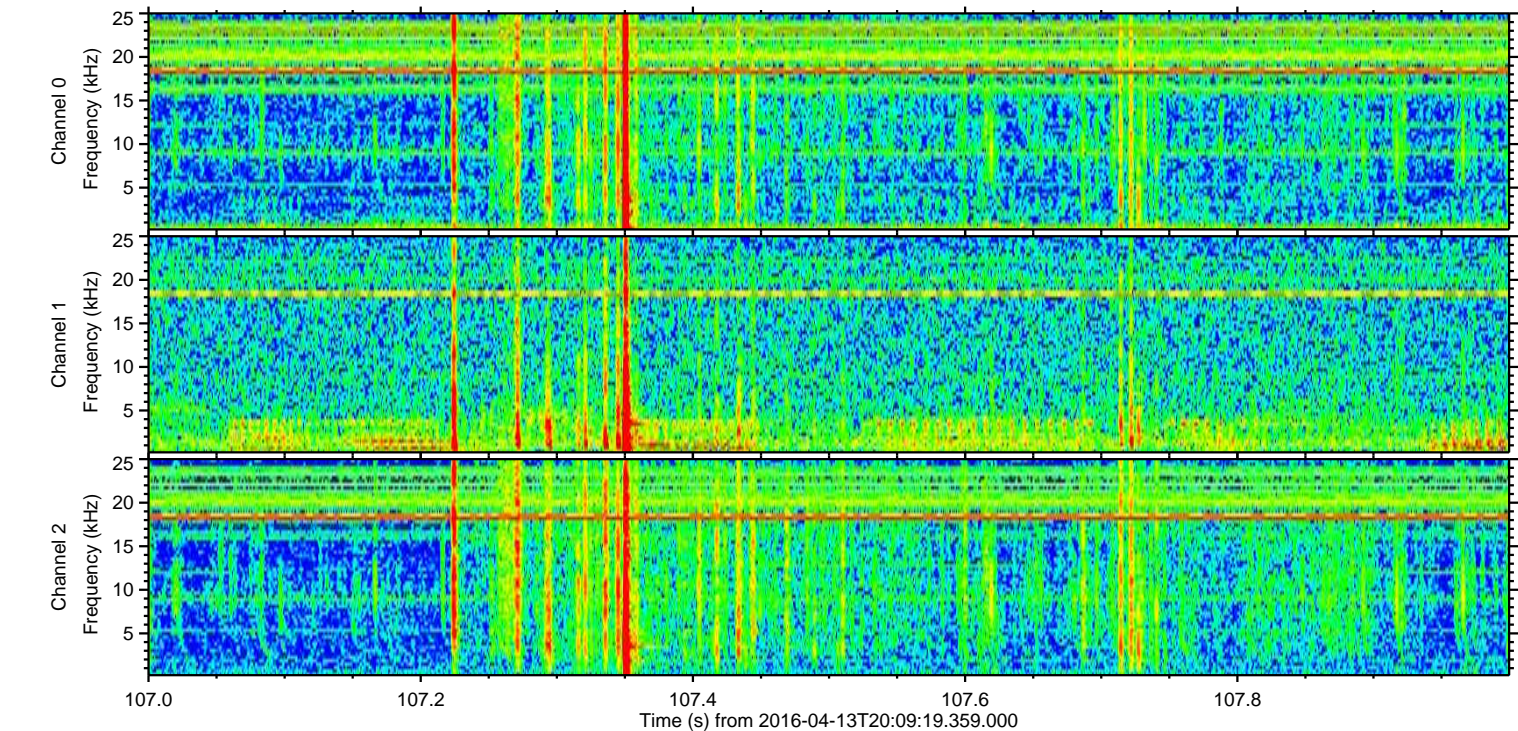
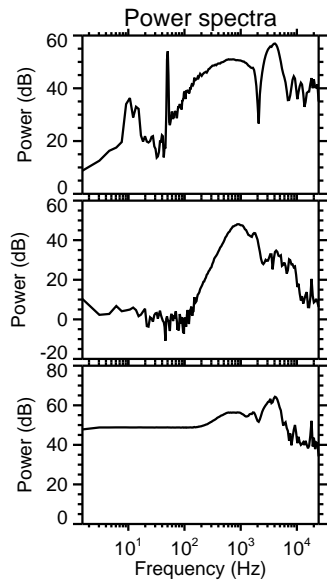
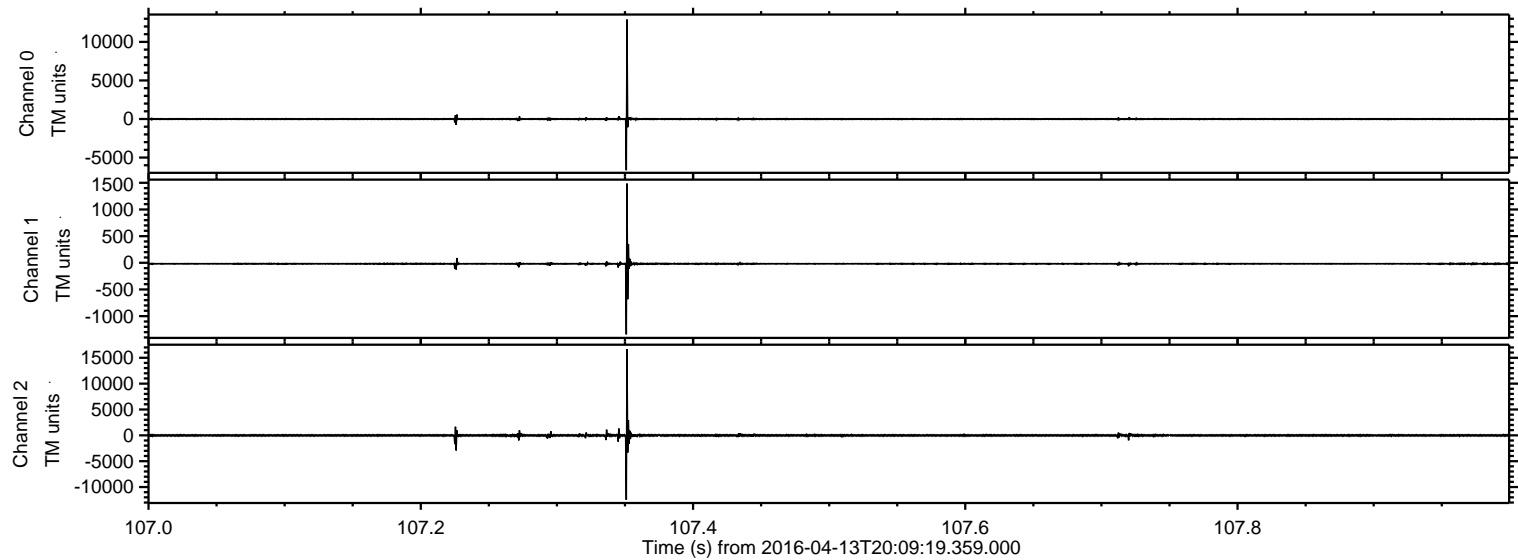



Processed Sun May 8 06:27:35 2016 by ELM ver.2012-10-06 from 001\_\_elm20160413\_200918\_\_dat00.bin

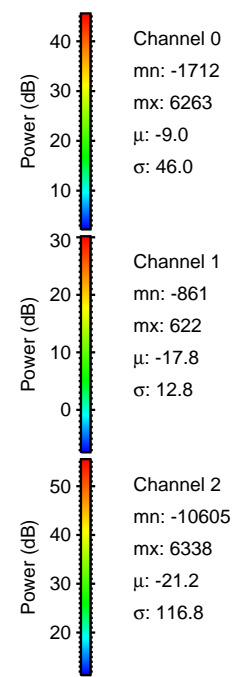
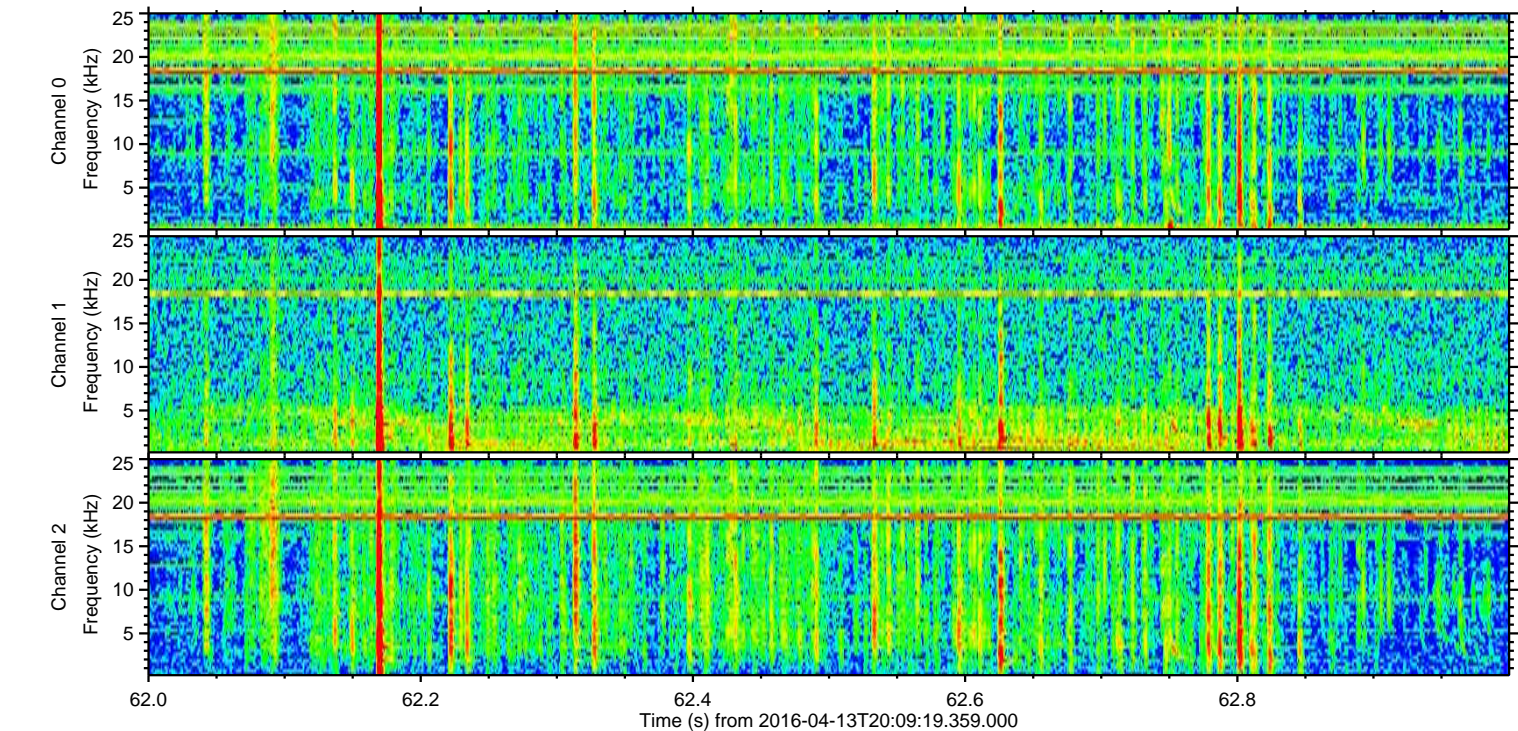
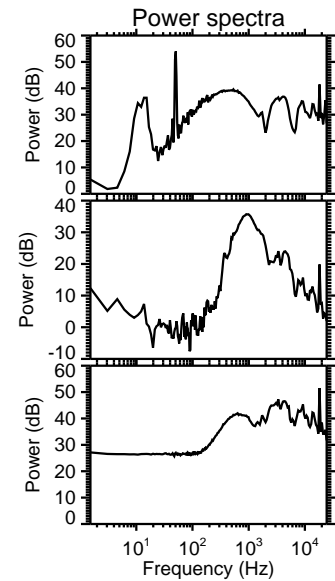
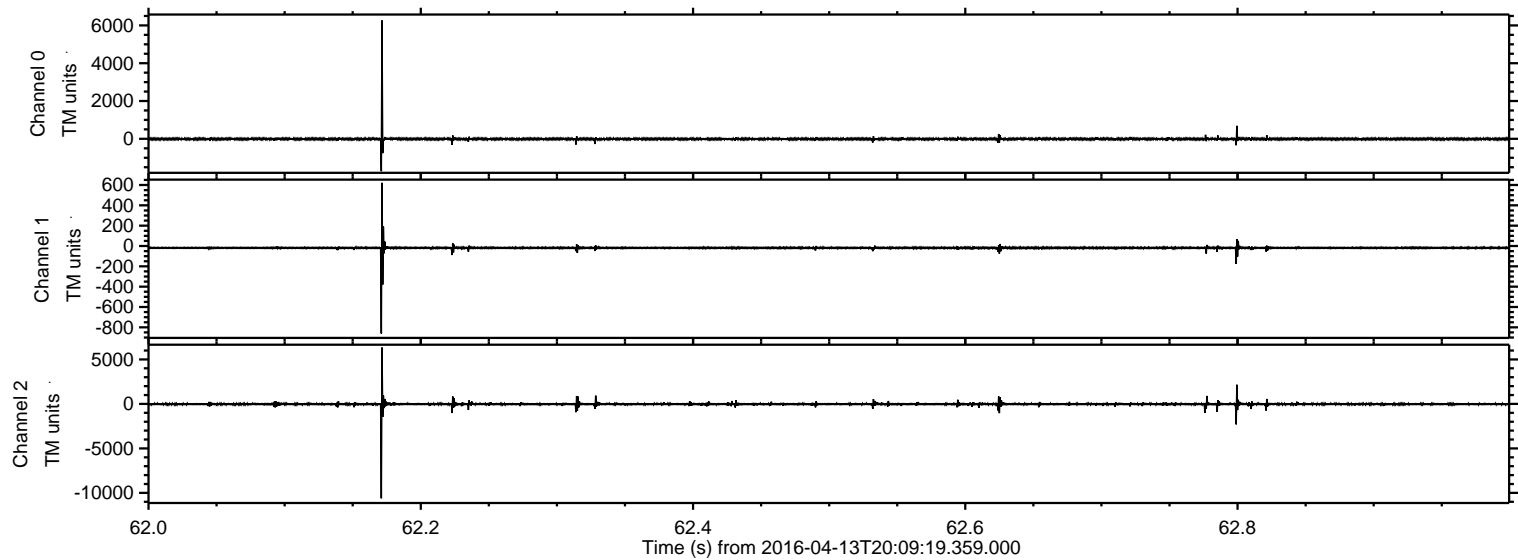



Processed Sun May 8 06:27:35 2016 by ELM ver.2012-10-06 from 001\_\_elm20160413\_200918\_\_dat00.bin

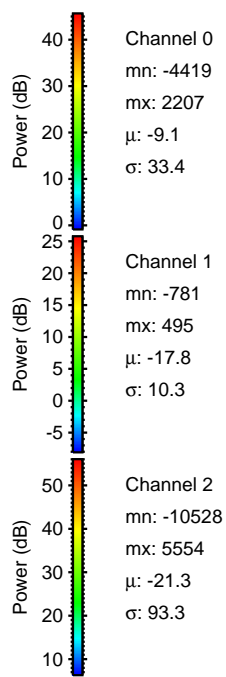
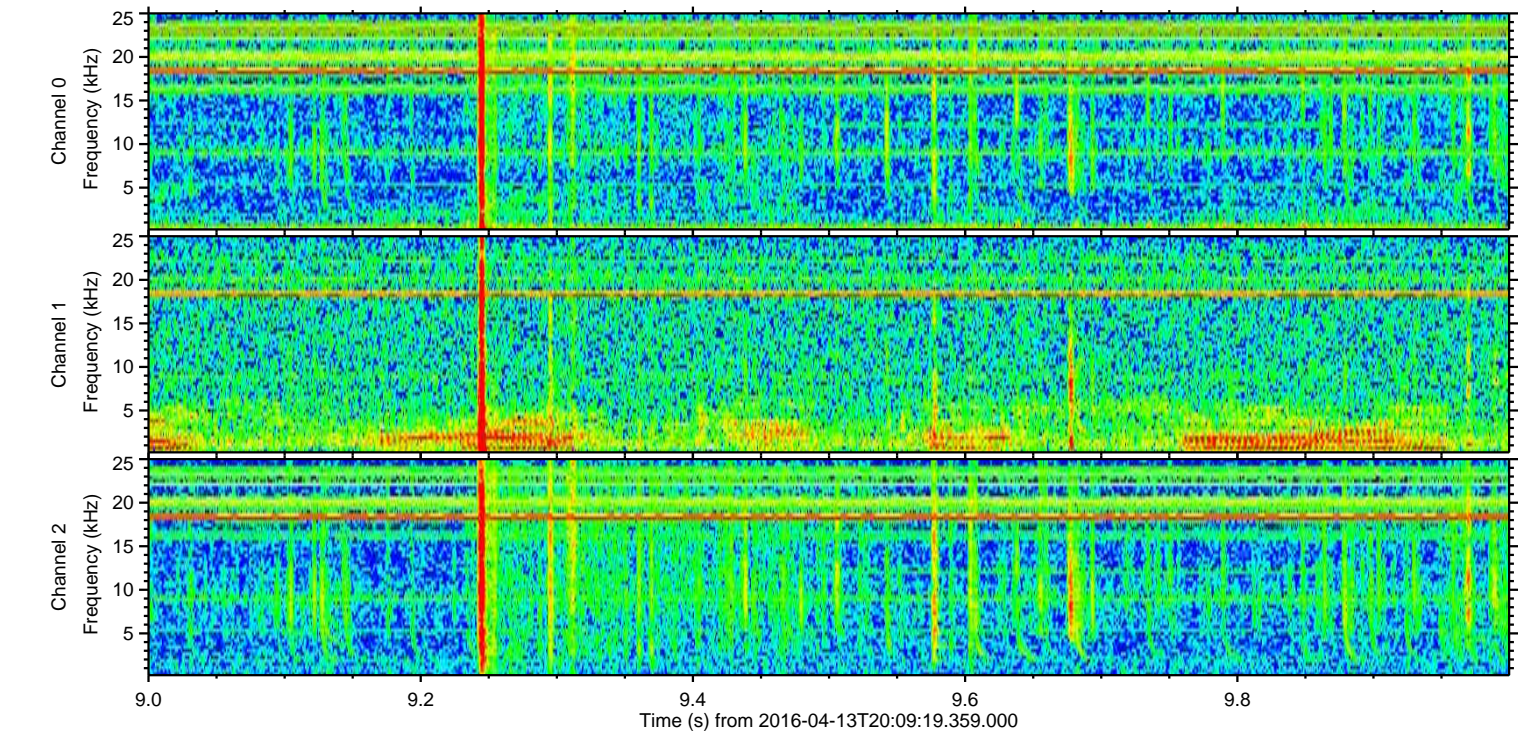
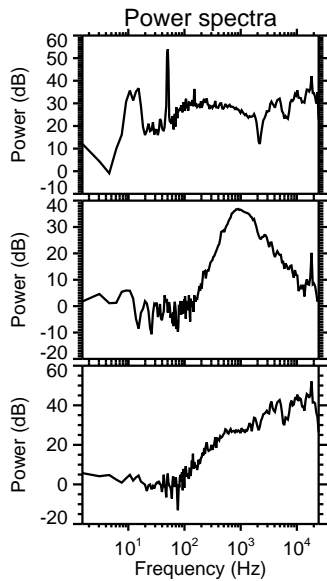
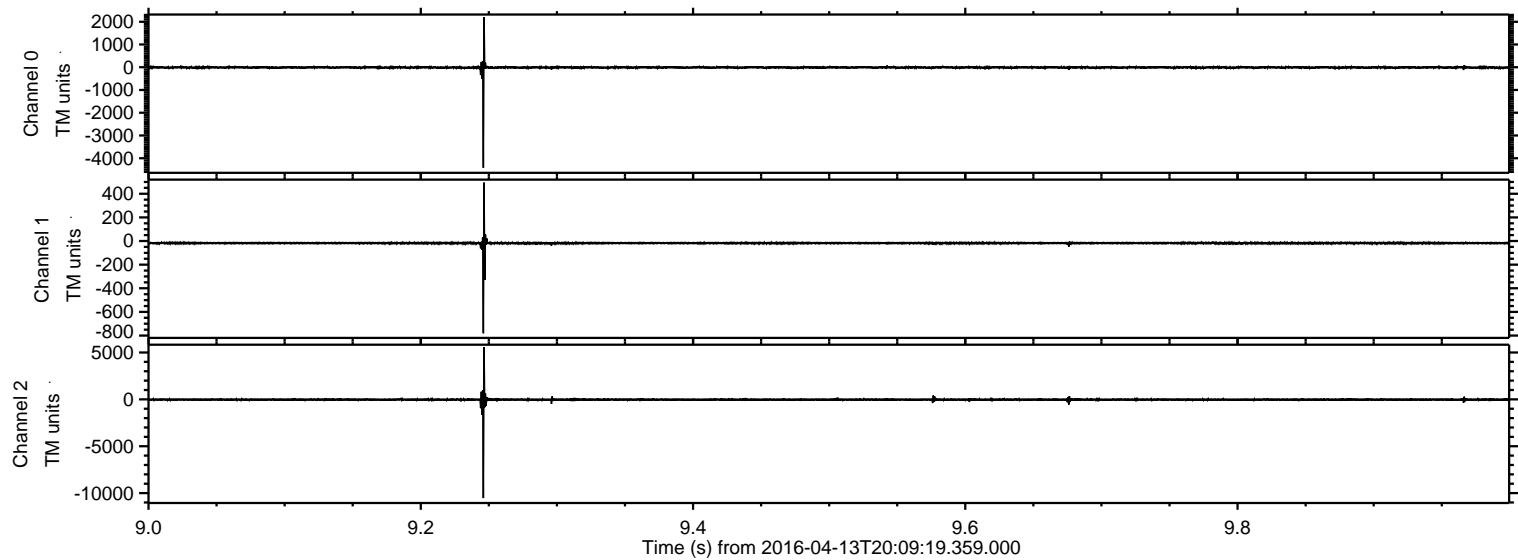



ELMAVAN 3D WAVEFORMS (Measured data sampled at 50 kHz) 51000 packets of 144 samples from 2016-04-13T20:09:19.359.000. Part 103/147

Processed Sun May 8 06:27:36 2016 by ELM ver.2012-10-06 from 001\_\_elm20160413\_200918\_\_dat00.bin

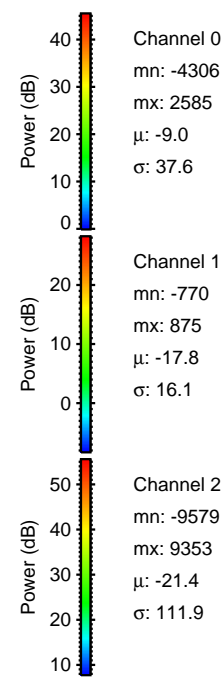
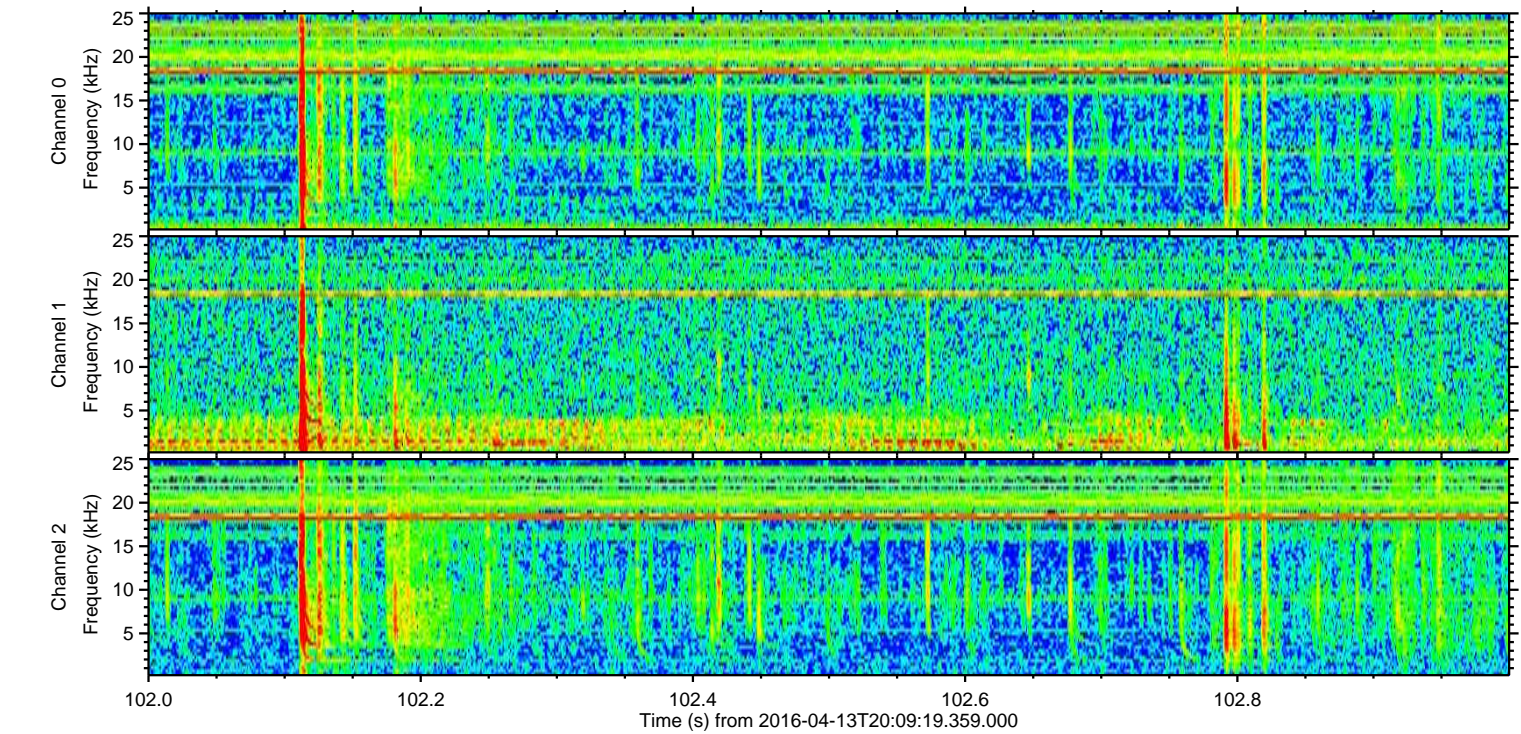
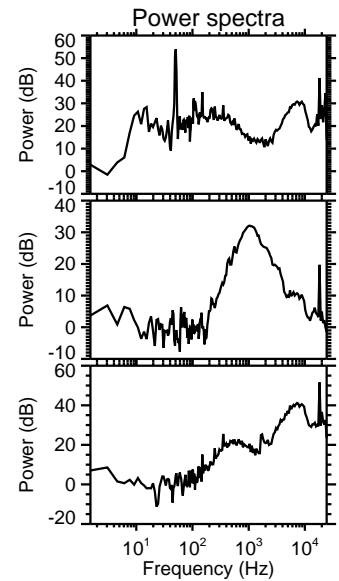
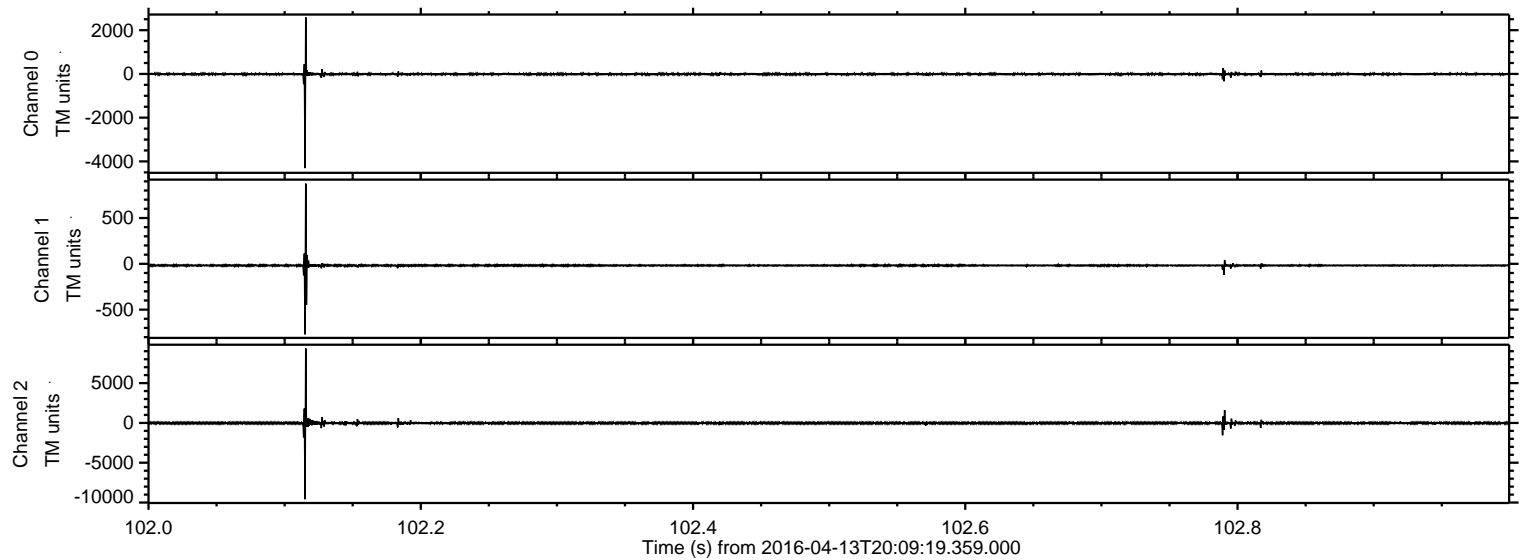

Channel 0  
mn: -4306  
mx: 2585  
 $\mu$ : -9.0  
 $\sigma$ : 37.6

Channel 1  
mn: -770  
mx: 875  
 $\mu$ : -17.8  
 $\sigma$ : 16.1

Channel 2  
mn: -9579  
mx: 9353  
 $\mu$ : -21.4  
 $\sigma$ : 111.9



Processed Sun May 8 06:27:37 2016 by ELM ver.2012-10-06 from 001\_\_elm20160413\_200918\_\_dat00.bin

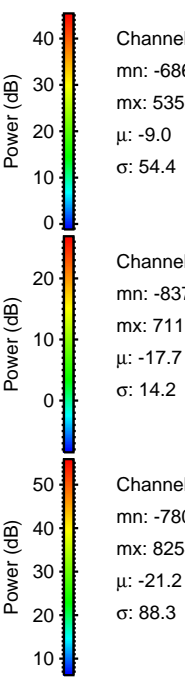
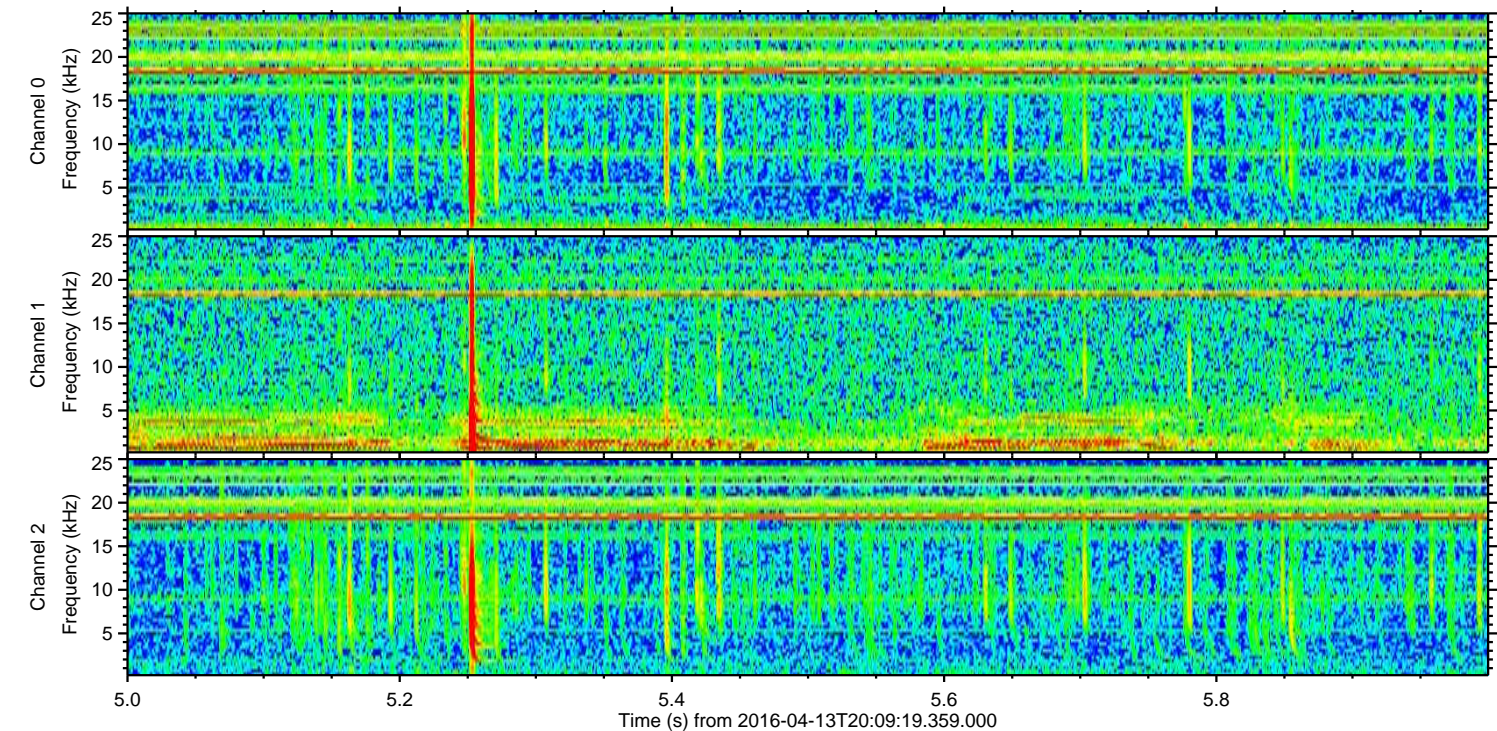
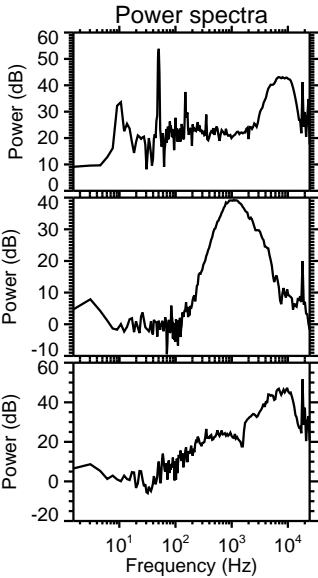
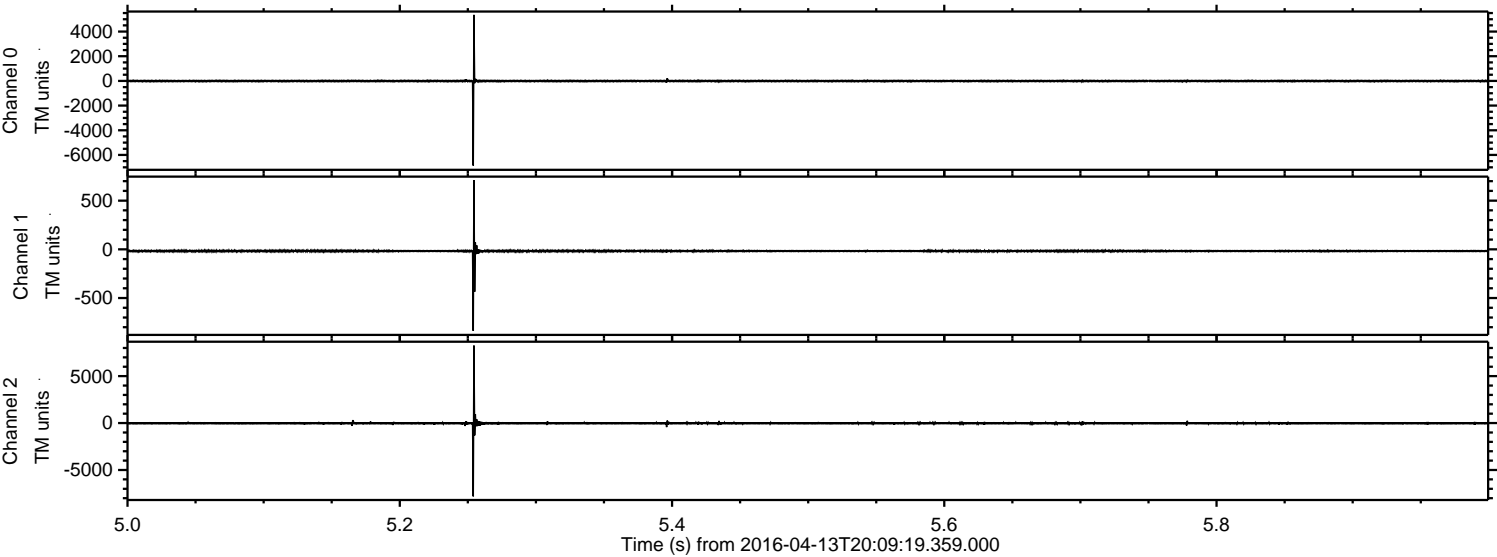



Processed Sun May 8 06:27:38 2016 by ELM ver.2012-10-06 from 001\_\_elm20160413\_200918\_\_dat00.bin

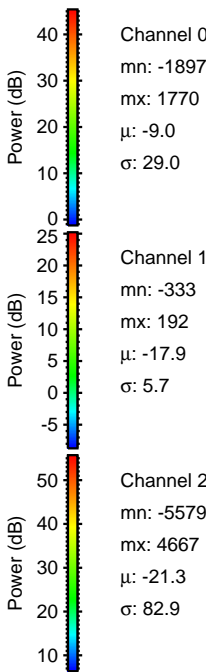
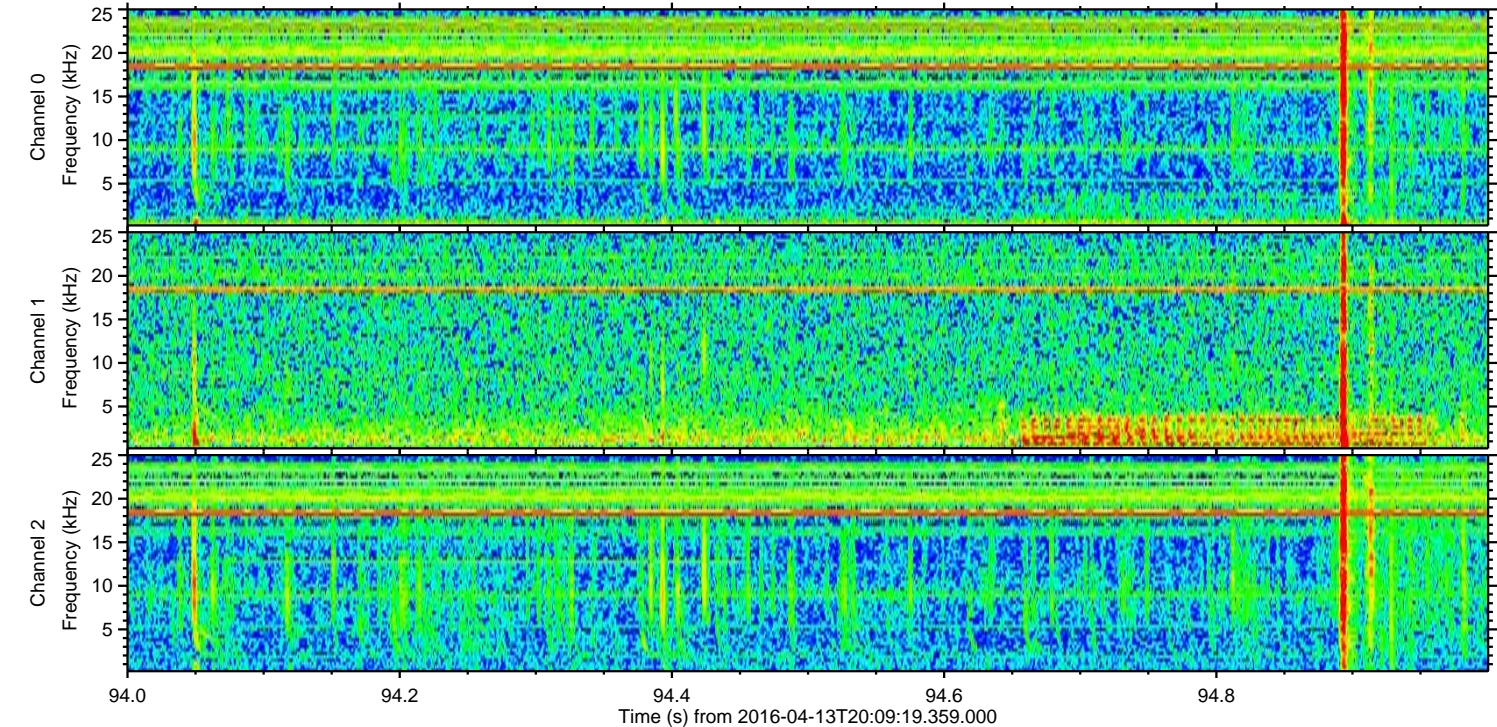
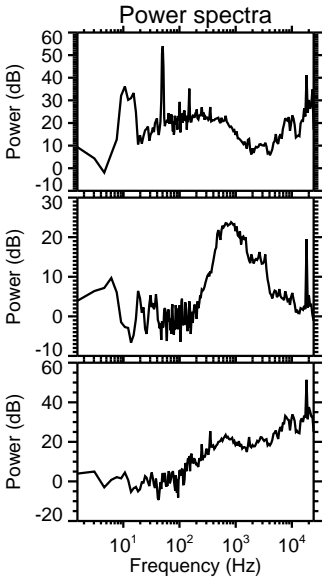
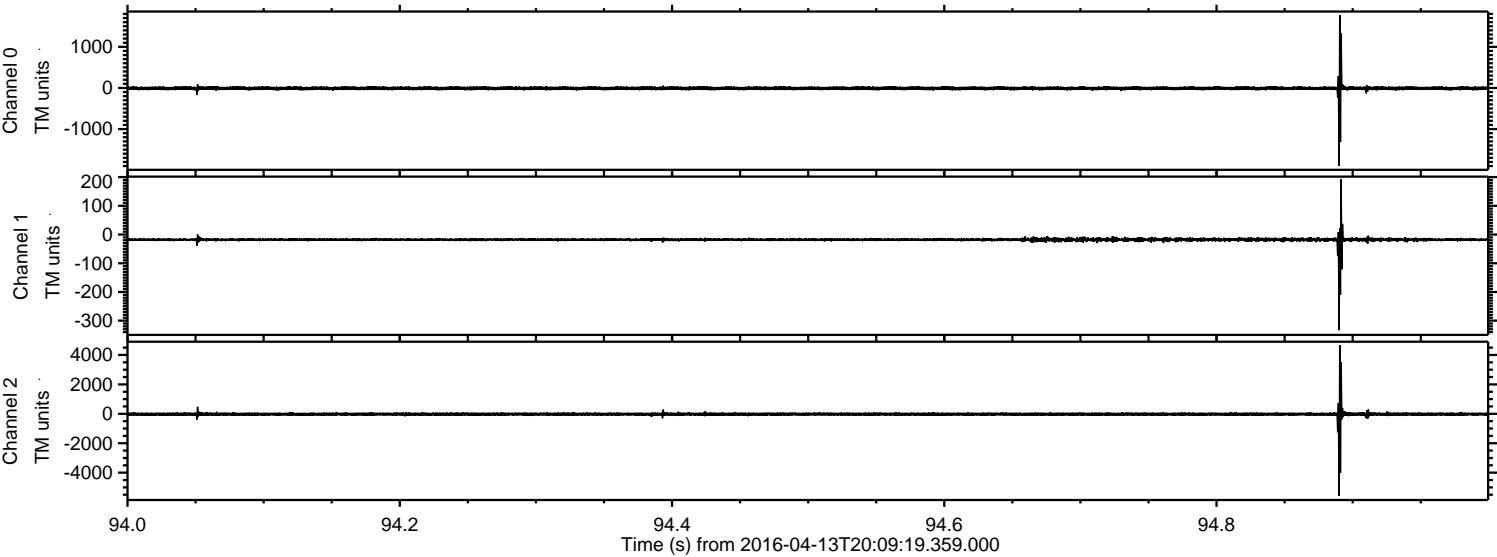



Processed Sun May 8 06:27:39 2016 by ELM ver.2012-10-06 from 001\_\_elm20160413\_200918\_\_dat00.bin

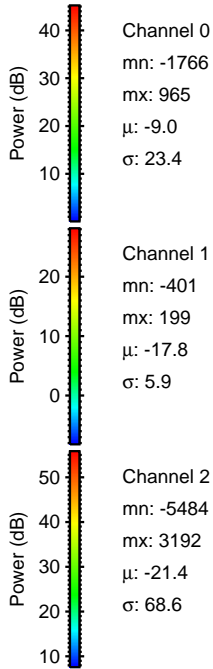
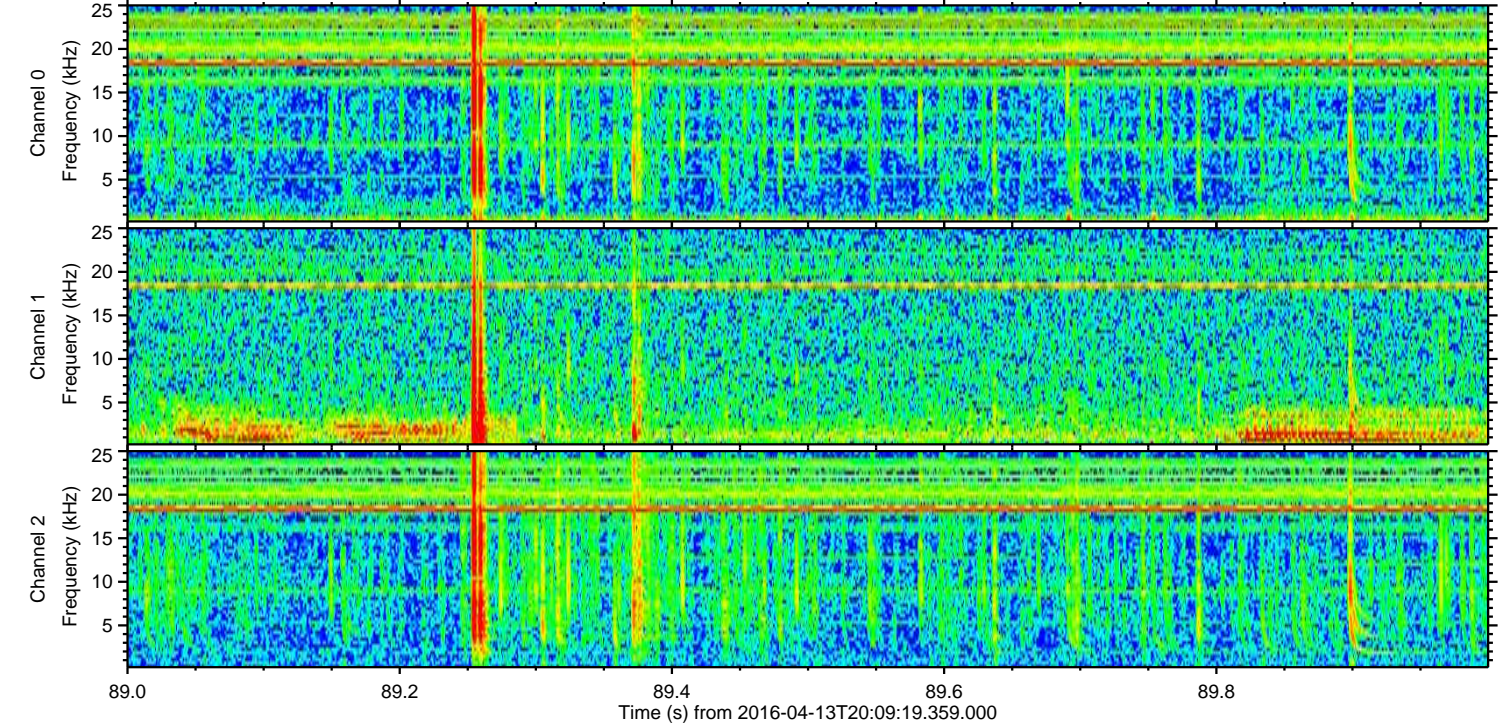
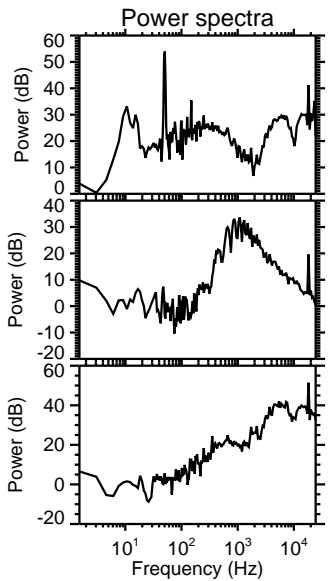
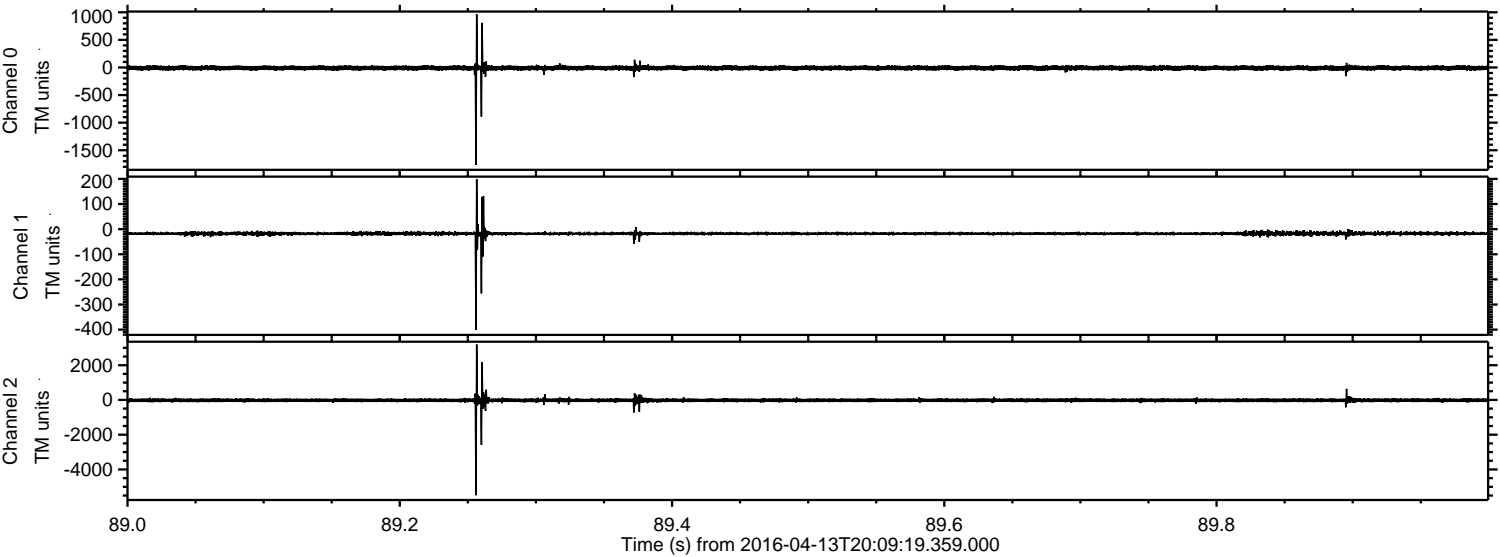



Processed Sun May 8 06:27:40 2016 by ELM ver.2012-10-06 from 001\_\_elm20160413\_200918\_\_dat00.bin

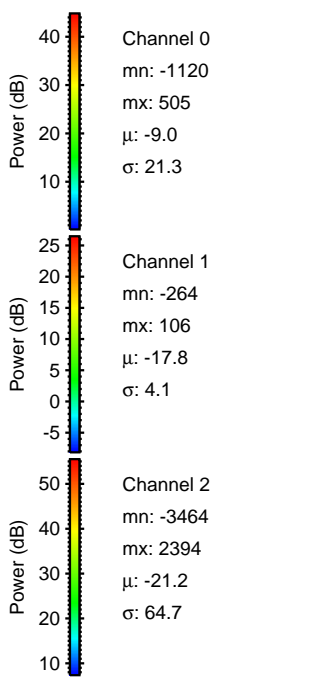
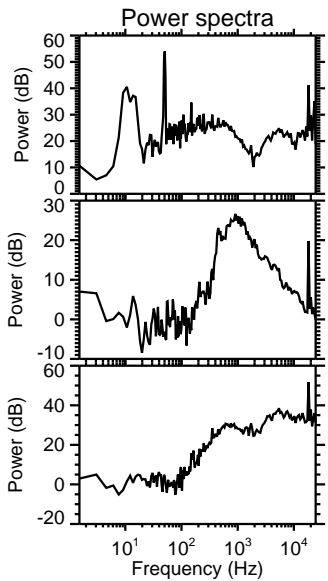
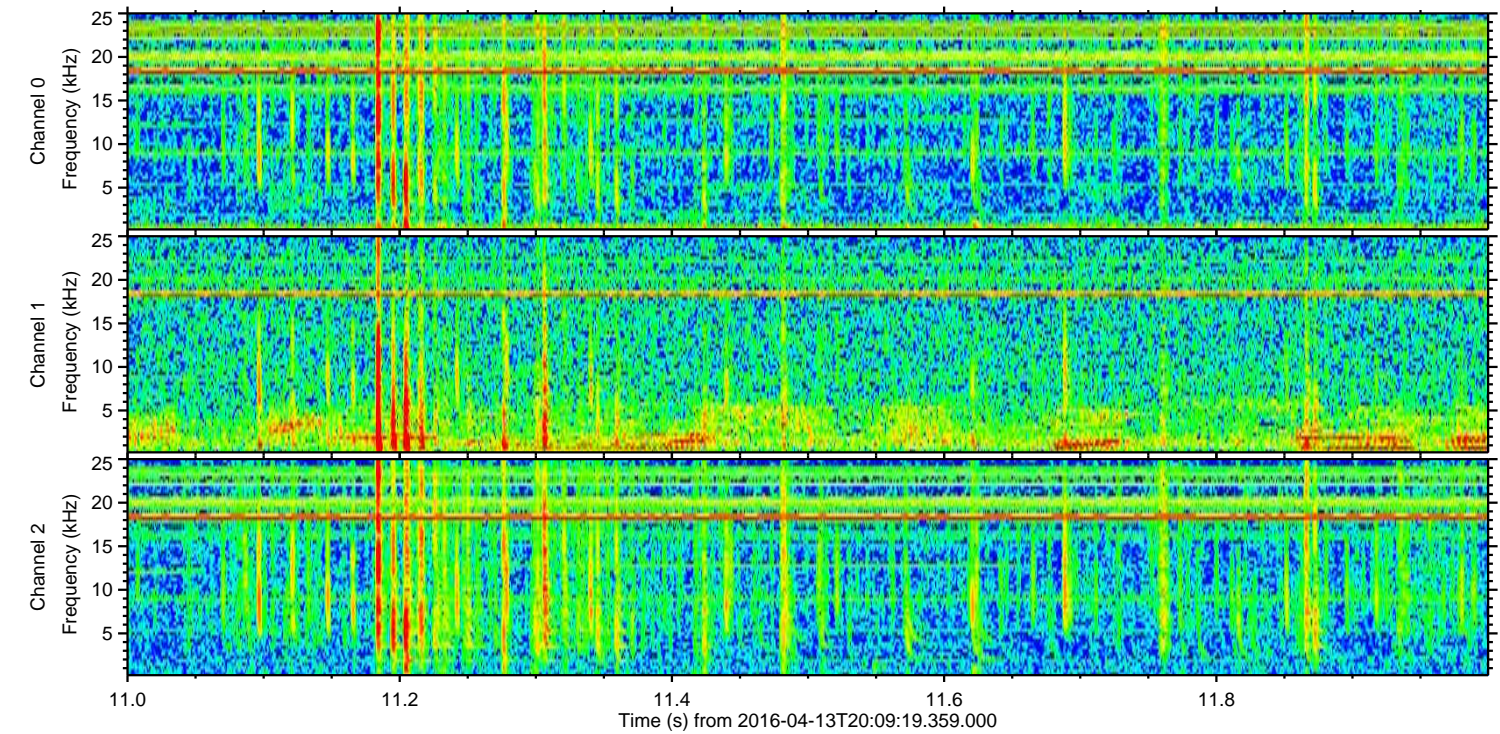
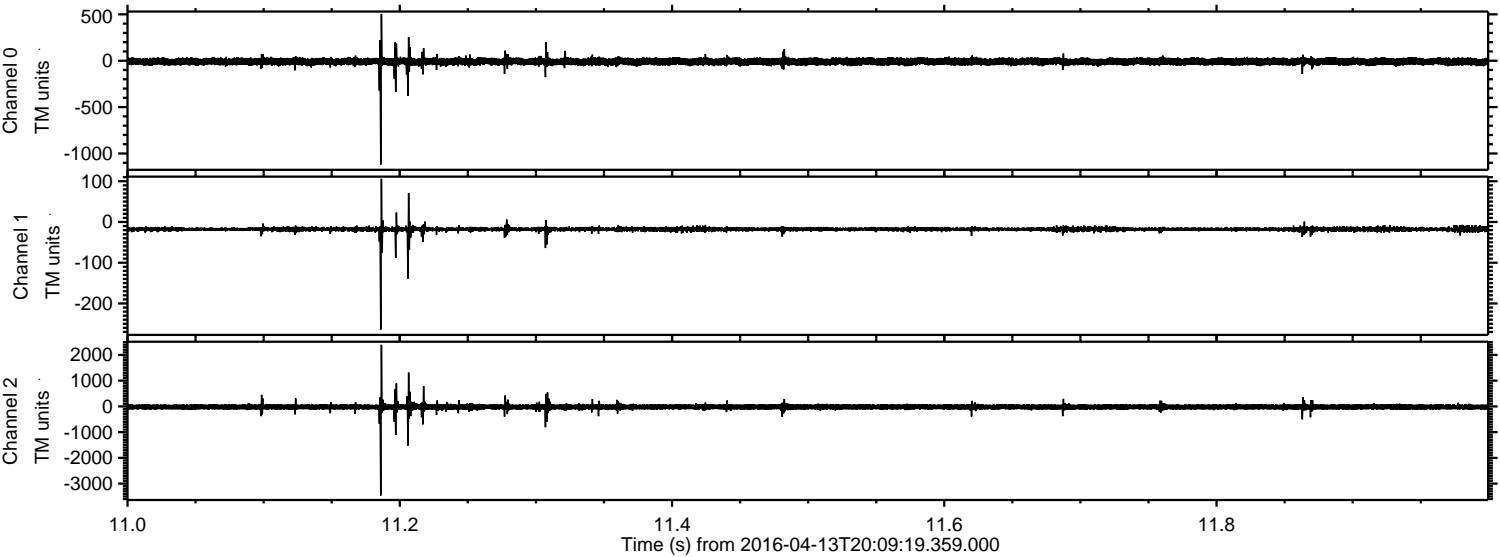



Processed Sun May 8 06:27:41 2016 by ELM ver.2012-10-06 from 001\_\_elm20160413\_200918\_\_dat00.bin

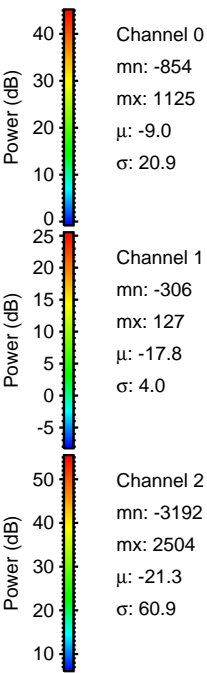
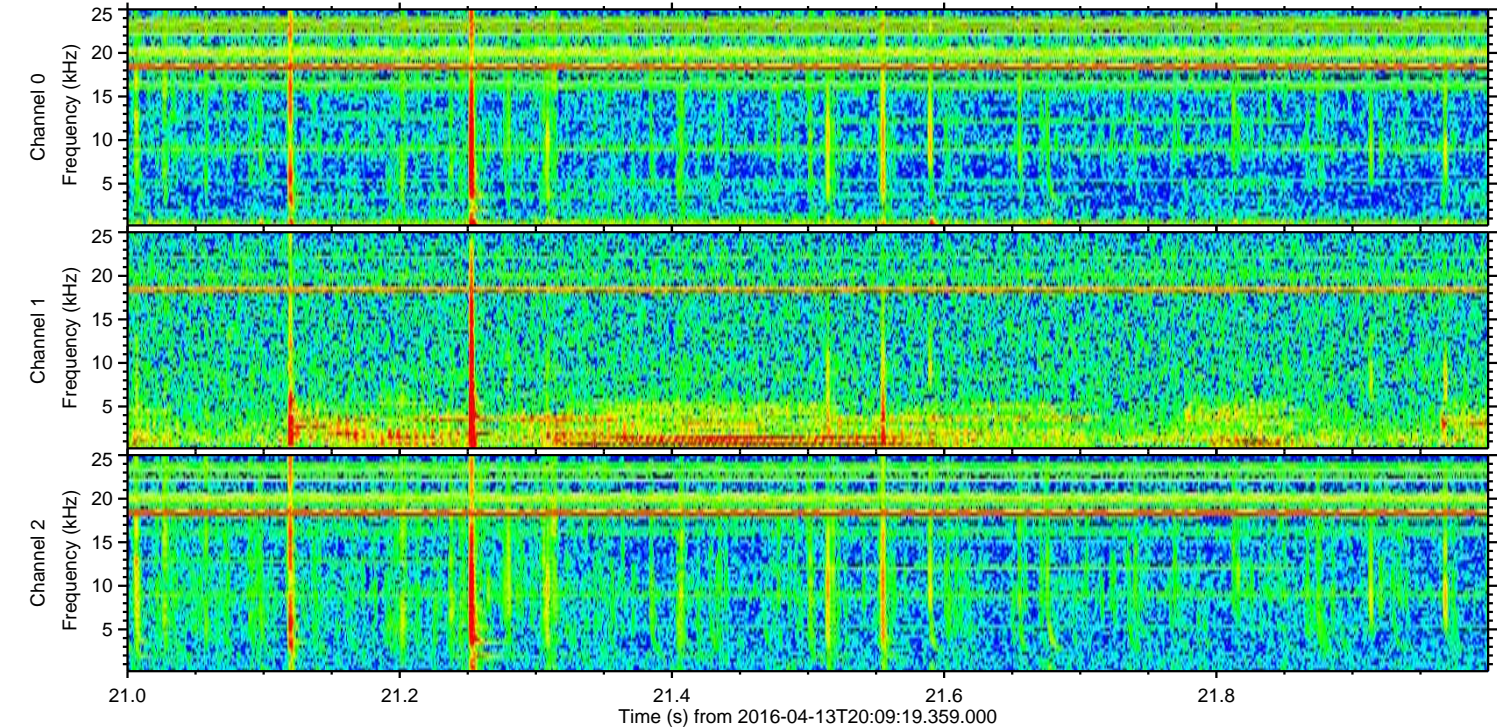
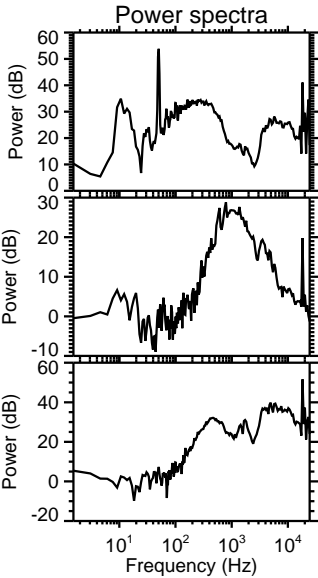
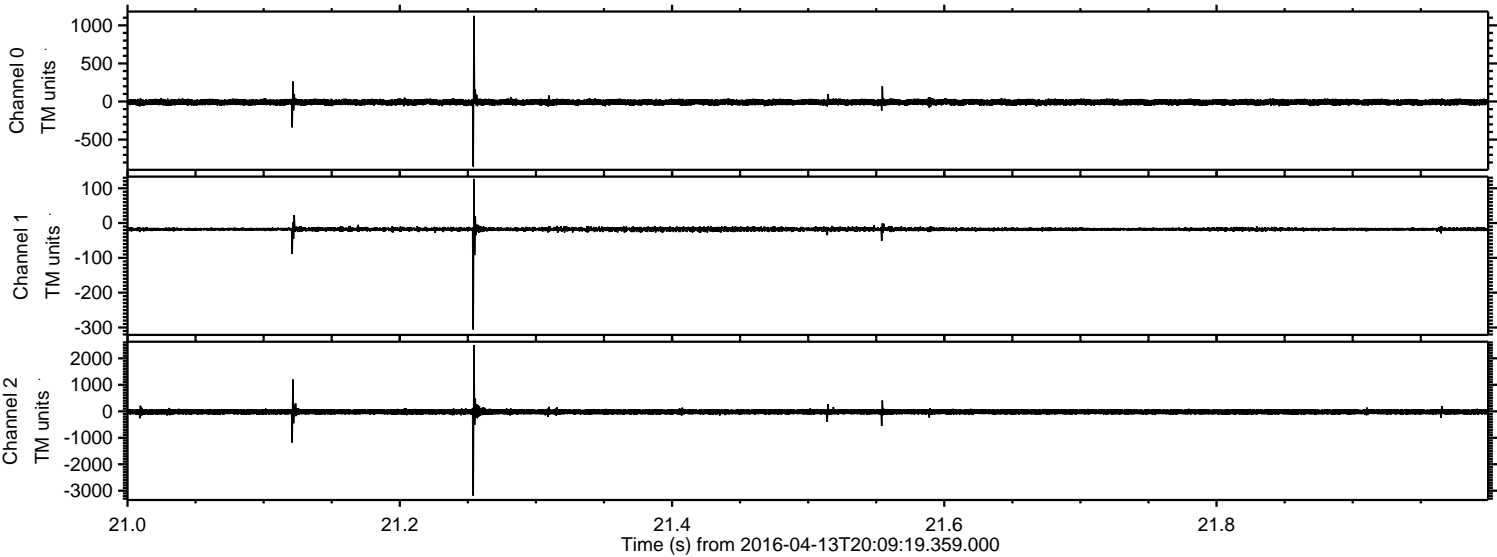



Processed Sun May 8 06:27:42 2016 by ELM ver.2012-10-06 from 001\_\_elm20160413\_200918\_\_dat00.bin

