

ELMAVAN 3D WAVEFORMS (Measured data sampled at 50 kHz) 51000 packets of 144 samples from 2016-04-13T19:04:16.382.999.

Processed Sun May 8 06:13:39 2016 by ELM ver.2012-10-06 from 001__elm20160413_190415__dat00.bin

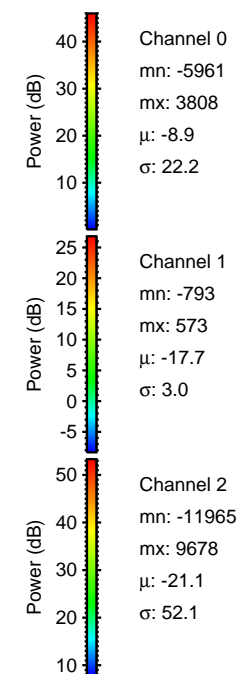

Processed Sun May 8 06:13:50 2016 by ELM ver.2012-10-06 from 001__elm20160413_190415__dat00.bin

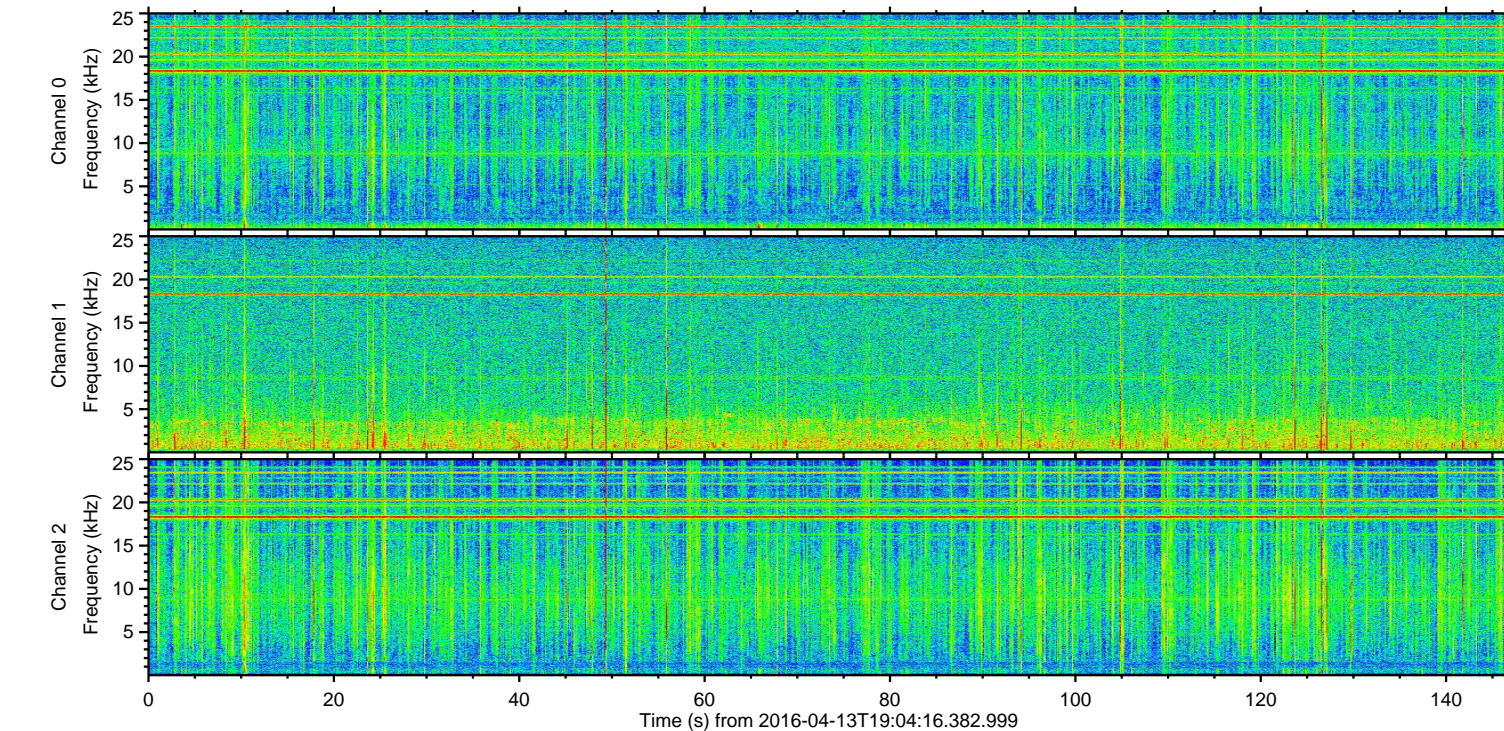
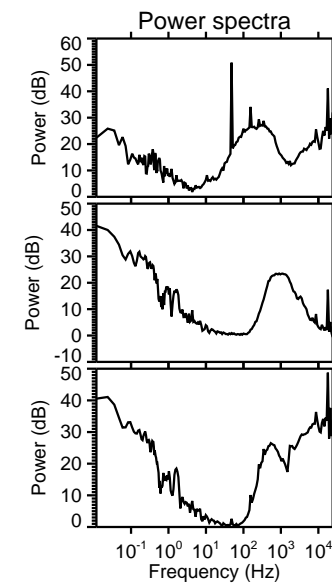
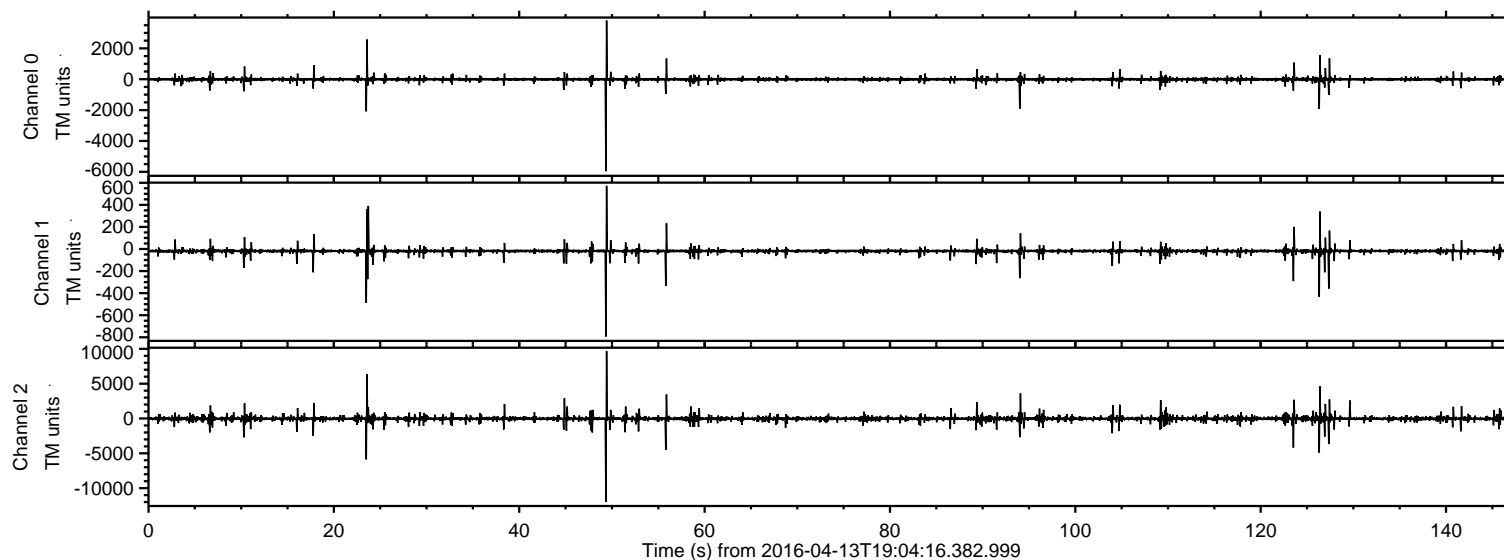
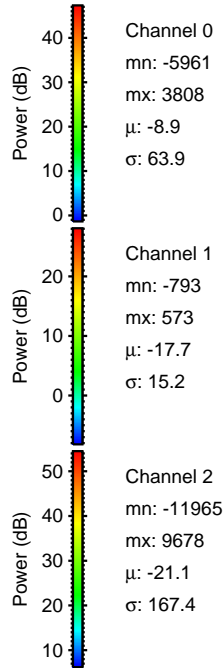
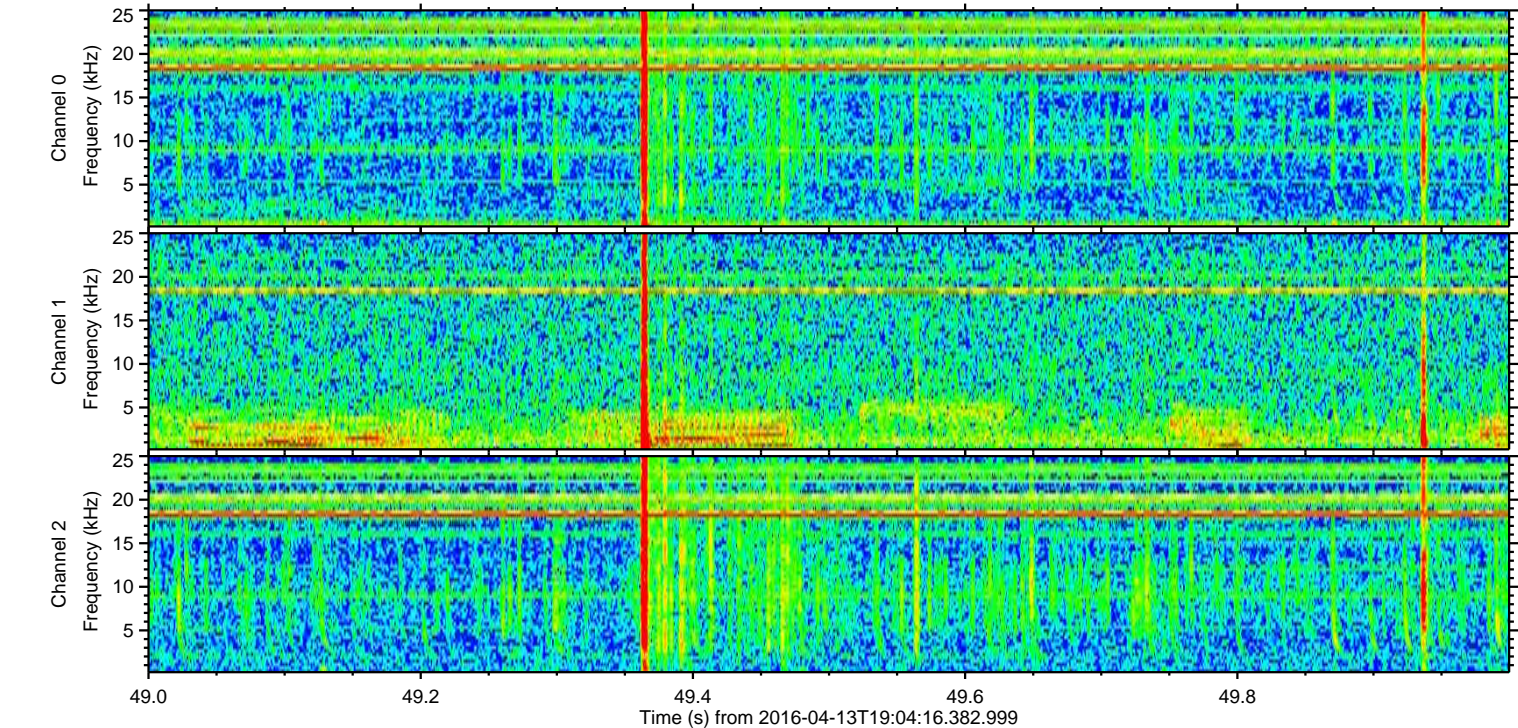
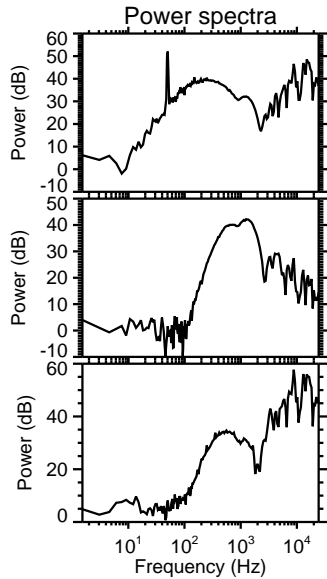
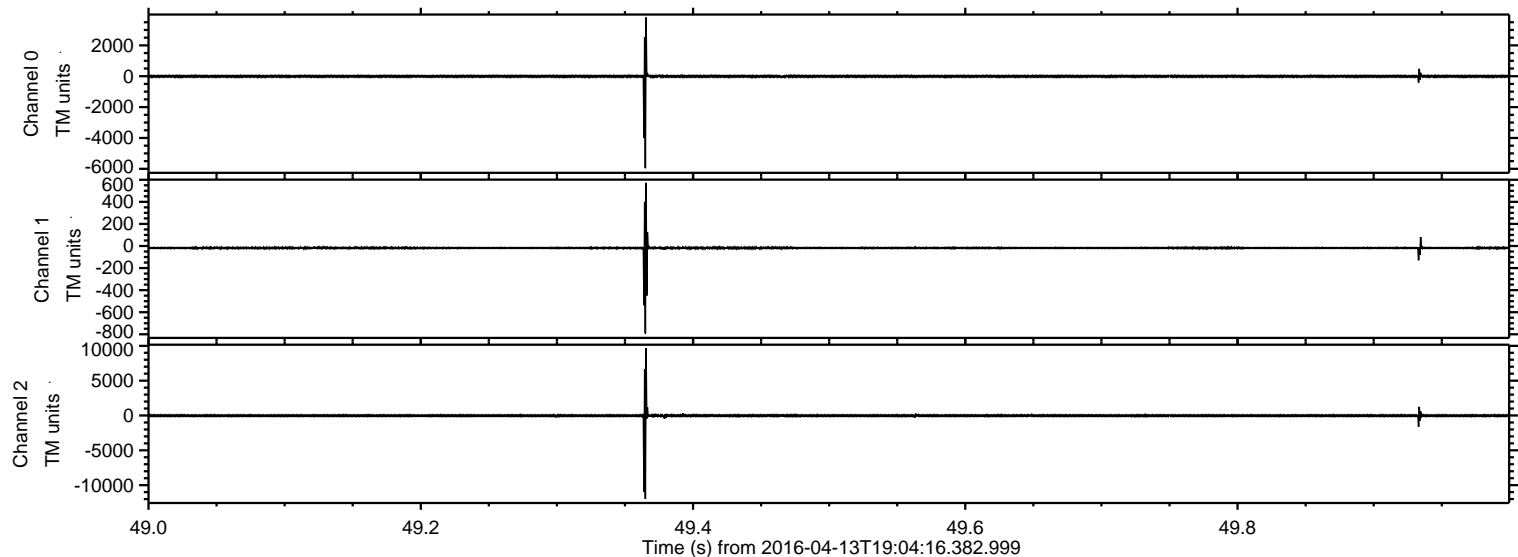

Processed Sun May 8 06:13:51 2016 by ELM ver.2012-10-06 from 001__elm20160413_190415__dat00.bin

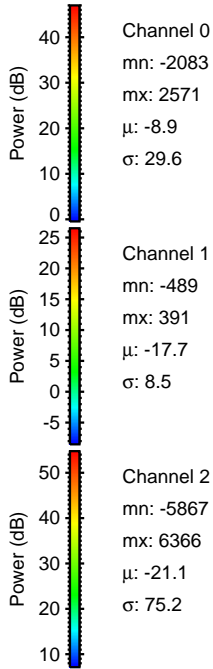
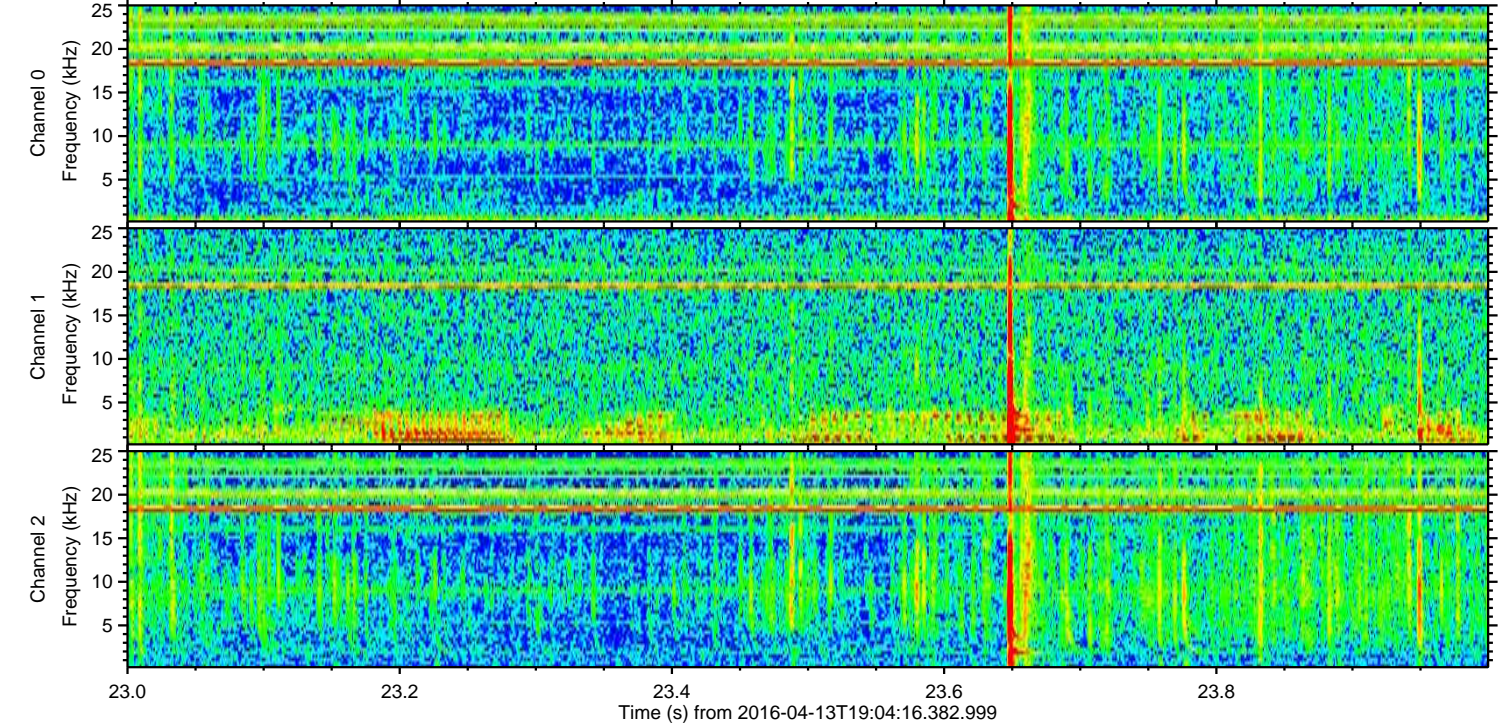
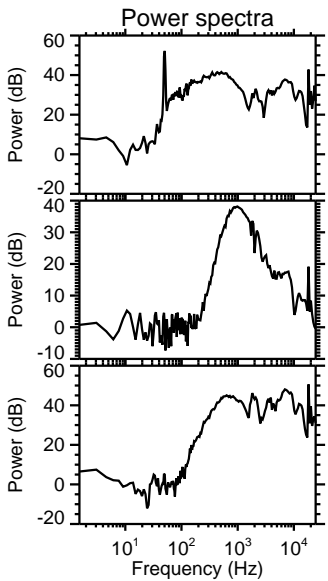
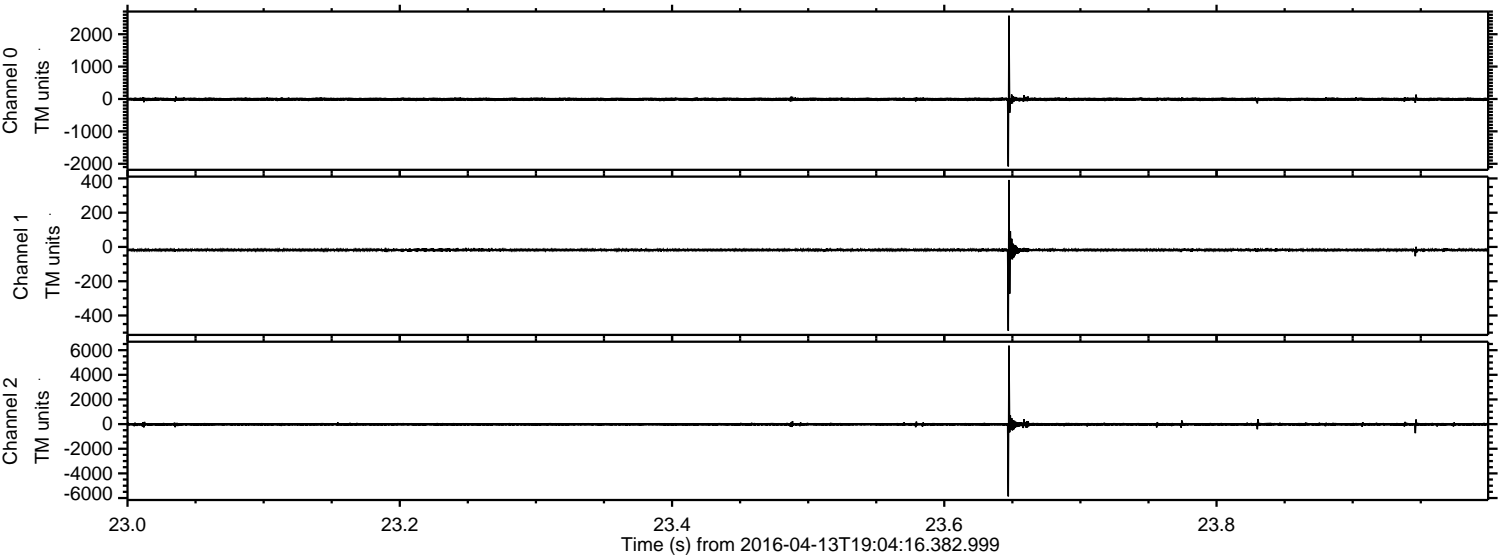

ELMAVAN 3D WAVEFORMS (Measured data sampled at 50 kHz) 51000 packets of 144 samples from 2016-04-13T19:04:16.382.999. Part 127/147

Processed Sun May 8 06:13:52 2016 by ELM ver.2012-10-06 from 001__elm20160413_190415__dat00.bin

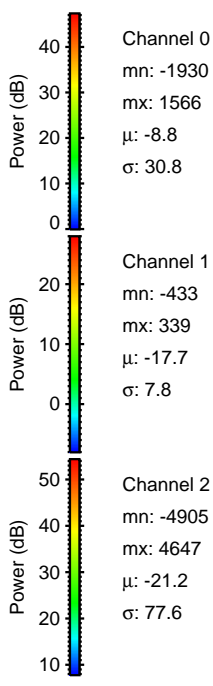
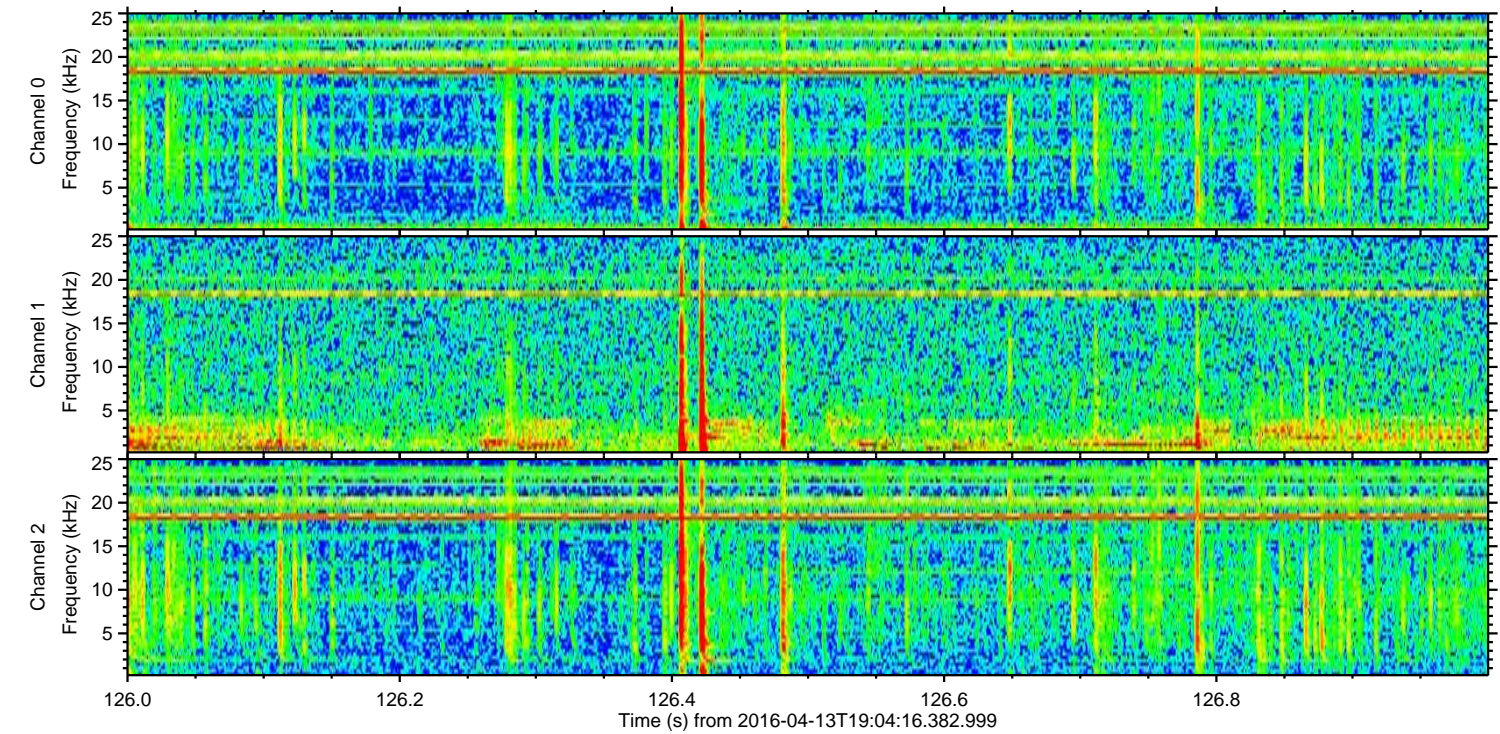
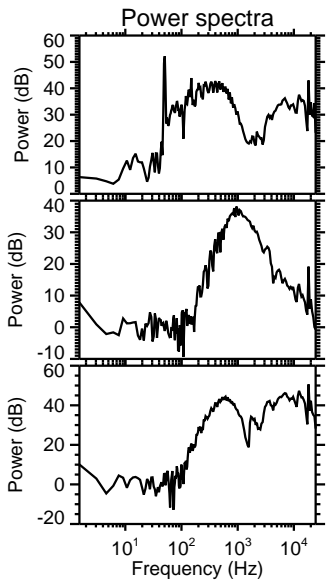
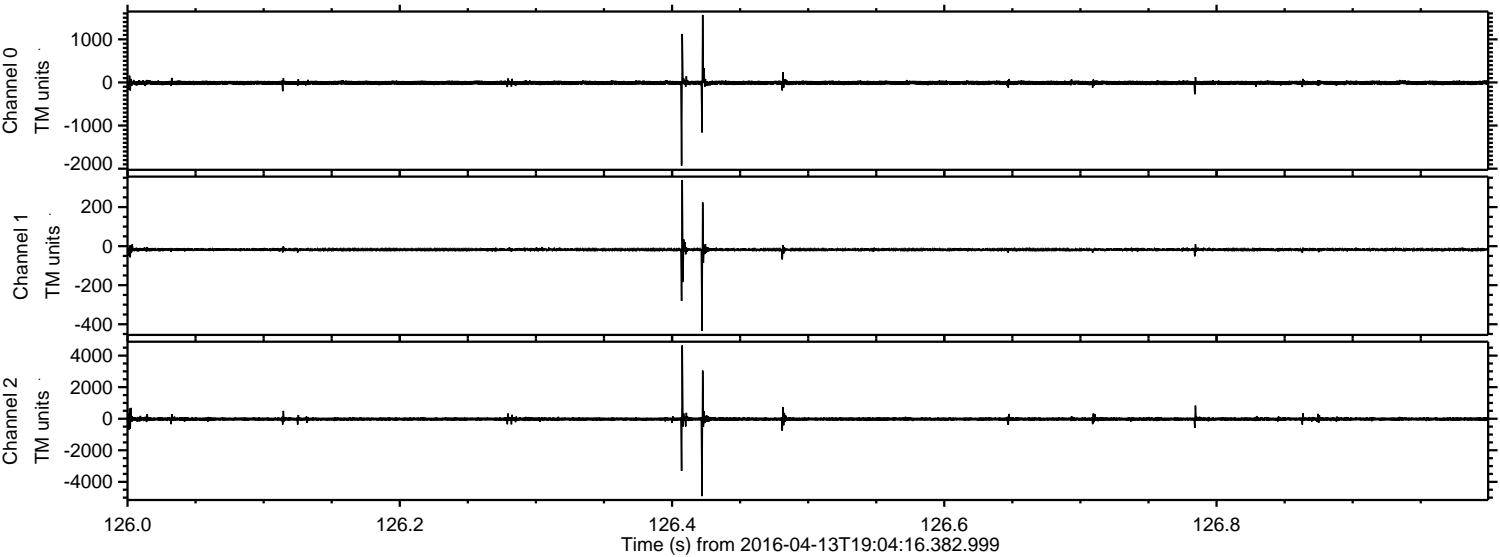

Processed Sun May 8 06:13:53 2016 by ELM ver.2012-10-06 from 001__elm20160413_190415__dat00.bin

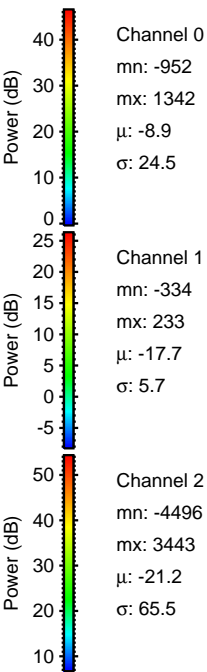
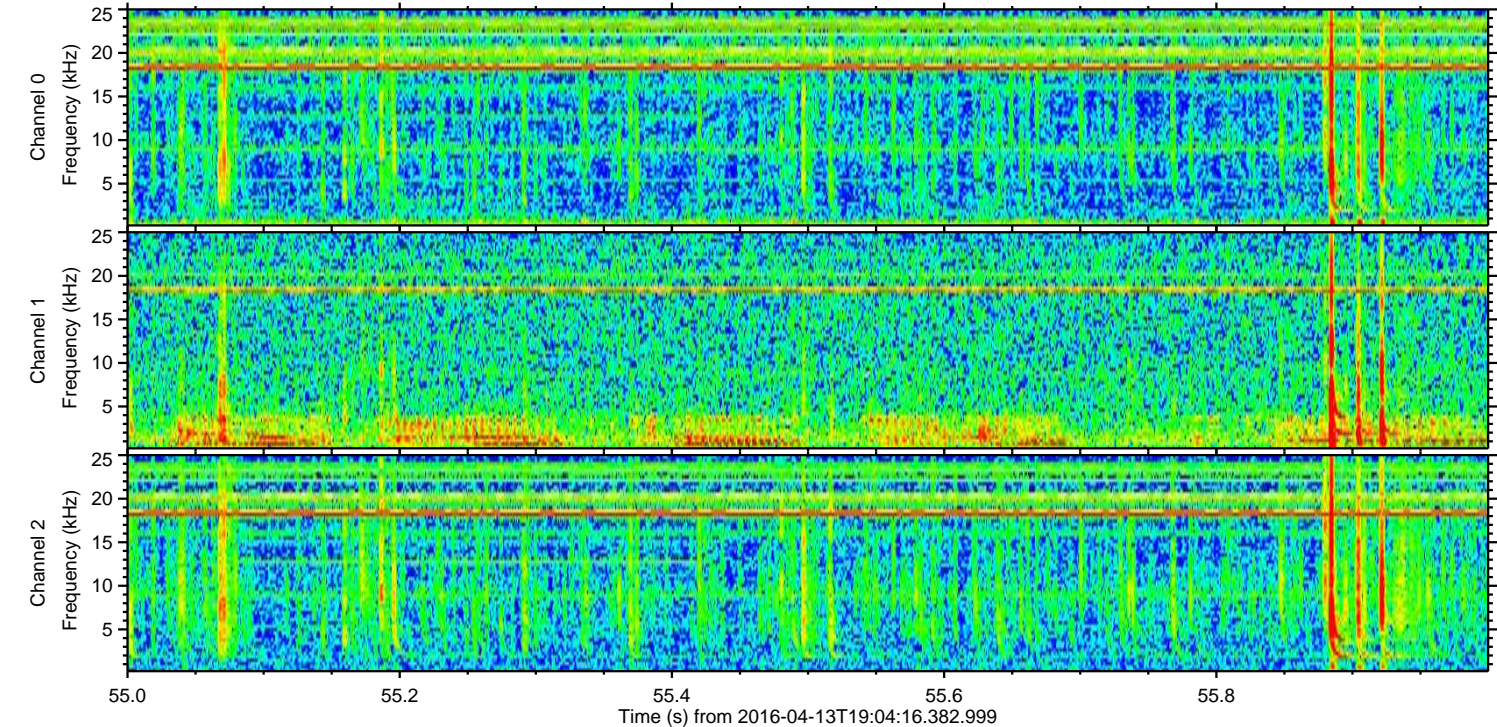
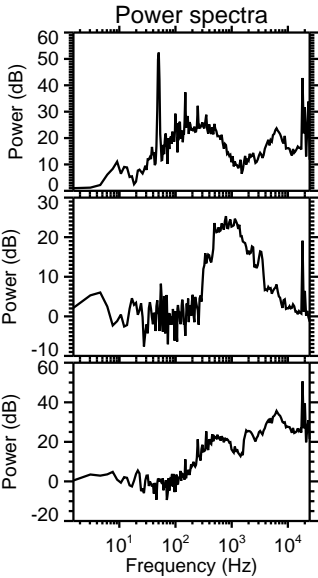
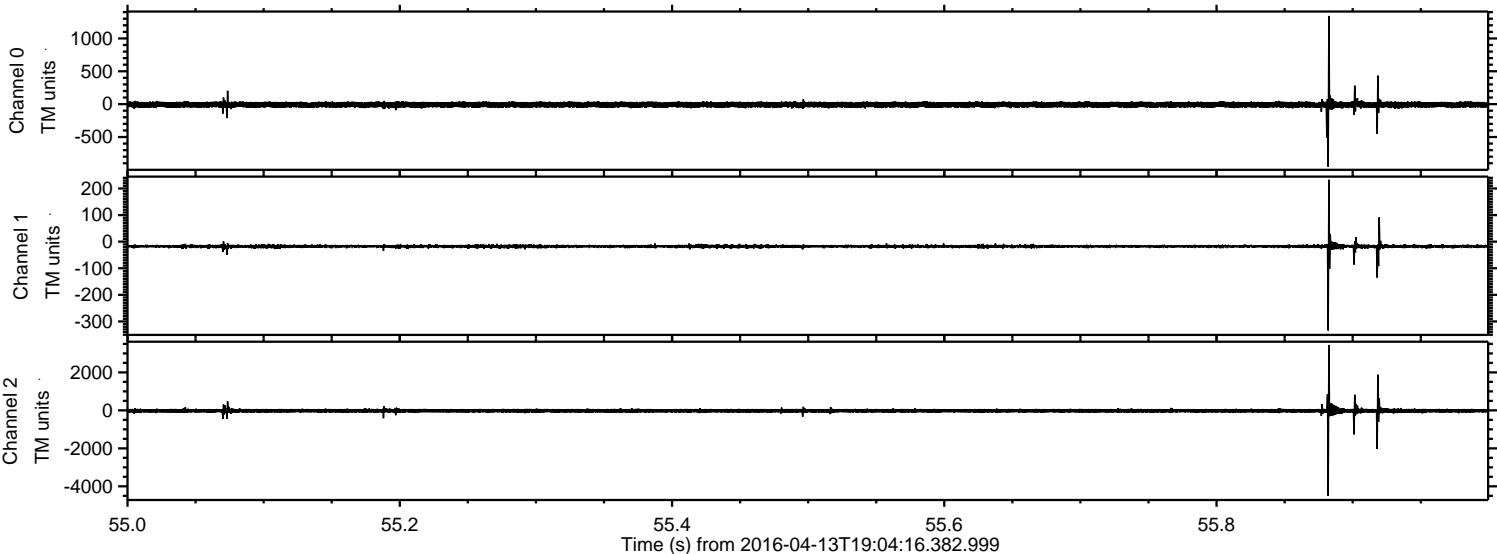

ELMAVAN 3D WAVEFORMS (Measured data sampled at 50 kHz) 51000 packets of 144 samples from 2016-04-13T19:04:16.382.999. Part 124/147

Processed Sun May 8 06:13:54 2016 by ELM ver.2012-10-06 from 001__elm20160413_190415__dat00.bin

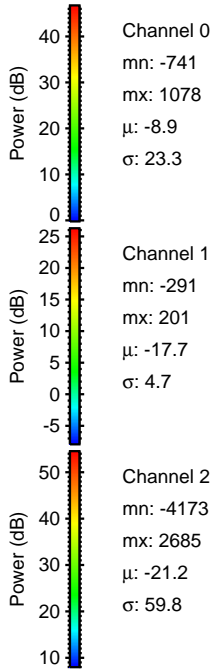
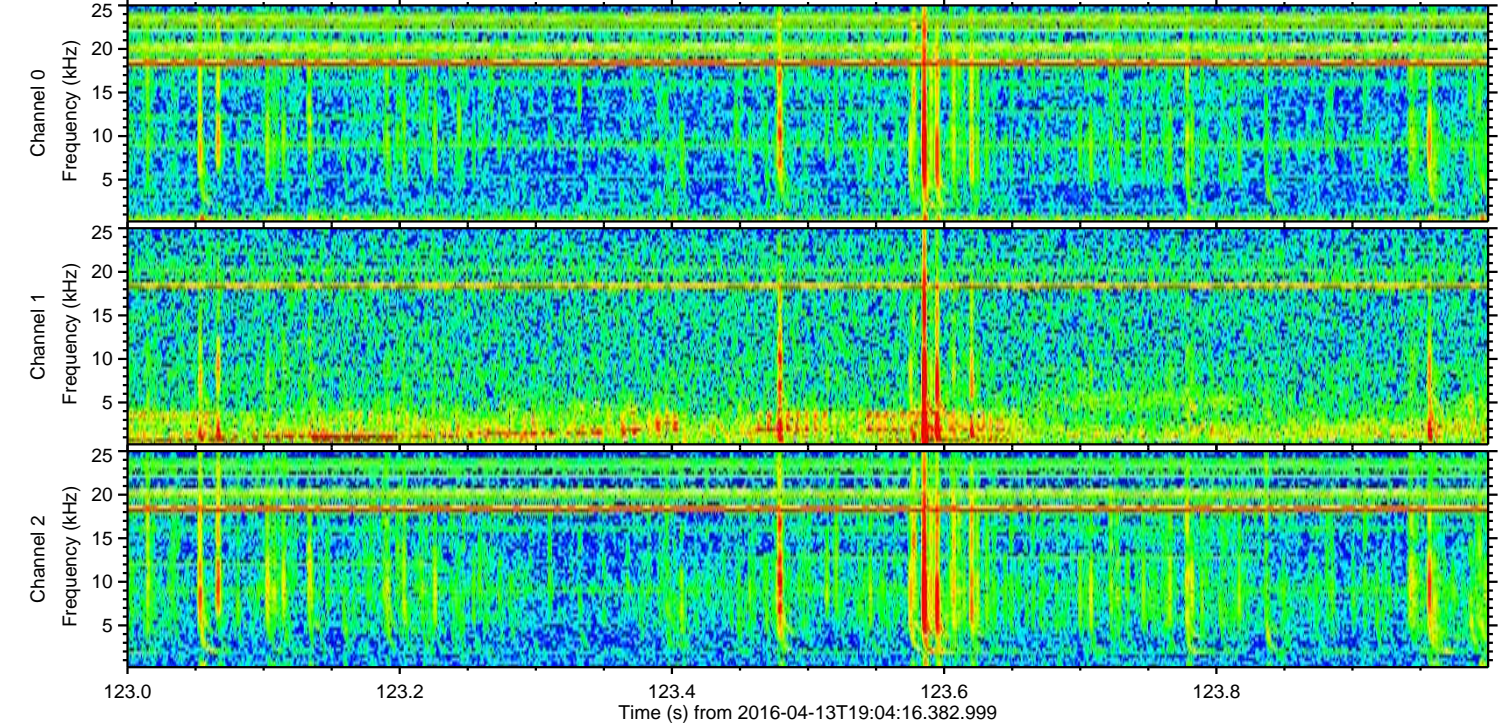
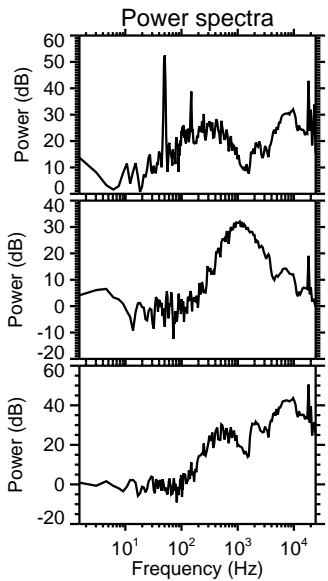
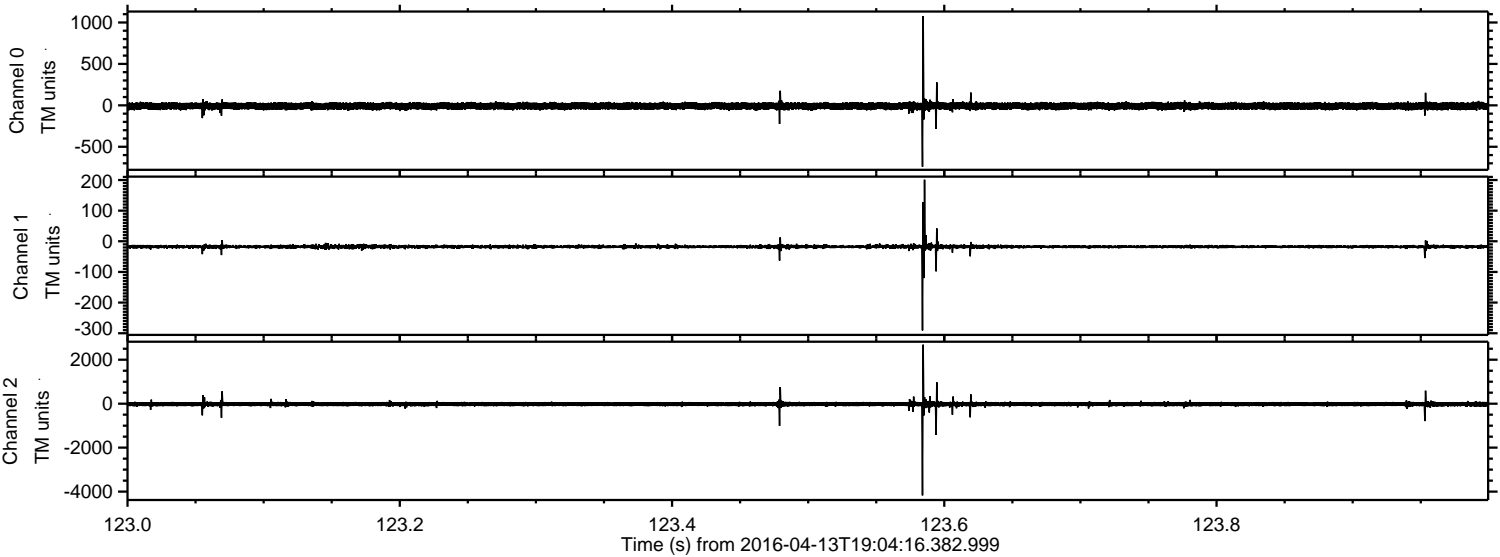

Channel 0
mn: -741
mx: 1078
 μ : -8.9
 σ : 23.3

Channel 1
mn: -291
mx: 201
 μ : -17.7
 σ : 4.7

Channel 2
mn: -4173
mx: 2685
 μ : -21.2
 σ : 59.8

ELMAVAN 3D WAVEFORMS (Measured data sampled at 50 kHz) 51000 packets of 144 samples from 2016-04-13T19:04:16.382.999. Part 128/147

Processed Sun May 8 06:13:55 2016 by ELM ver.2012-10-06 from 001__elm20160413_190415__dat00.bin

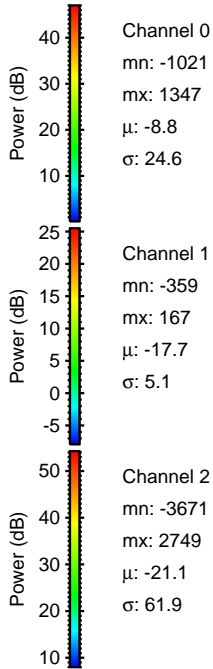
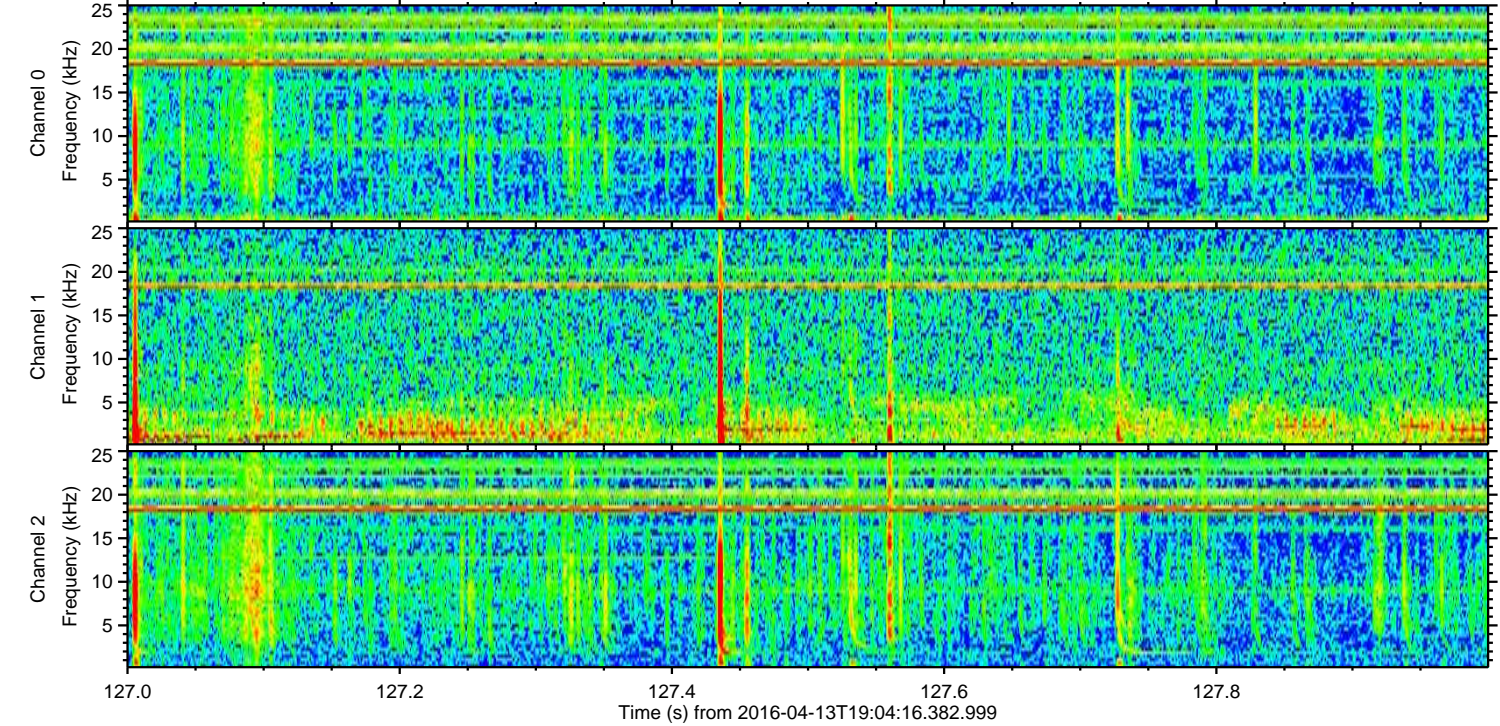
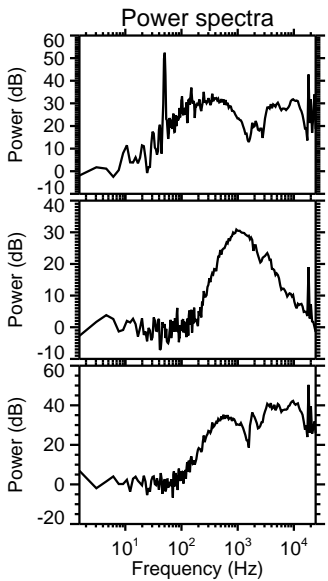
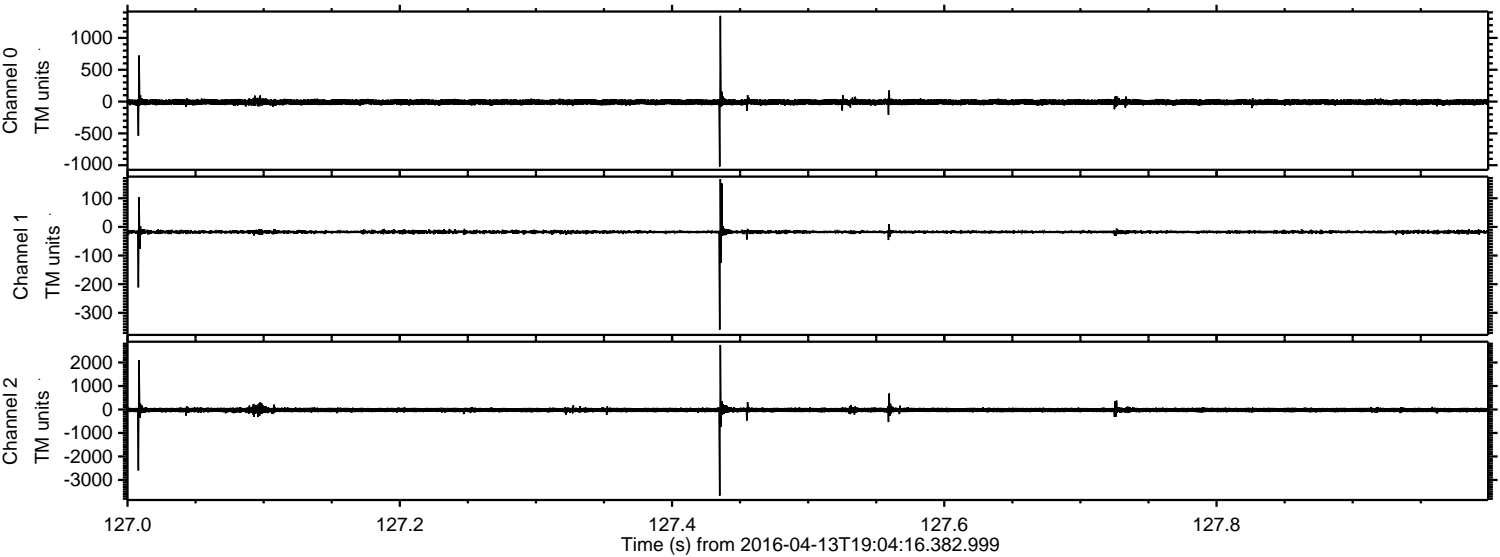

Channel 0
mn: -1021
mx: 1347
 μ : -8.8
 σ : 24.6

Channel 1
mn: -359
mx: 167
 μ : -17.7
 σ : 5.1

Channel 2
mn: -3671
mx: 2749
 μ : -21.1
 σ : 61.9

Processed Sun May 8 06:13:56 2016 by ELM ver.2012-10-06 from 001__elm20160413_190415__dat00.bin

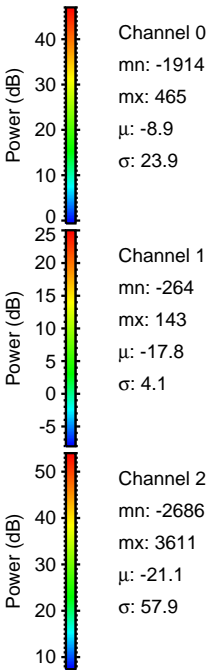
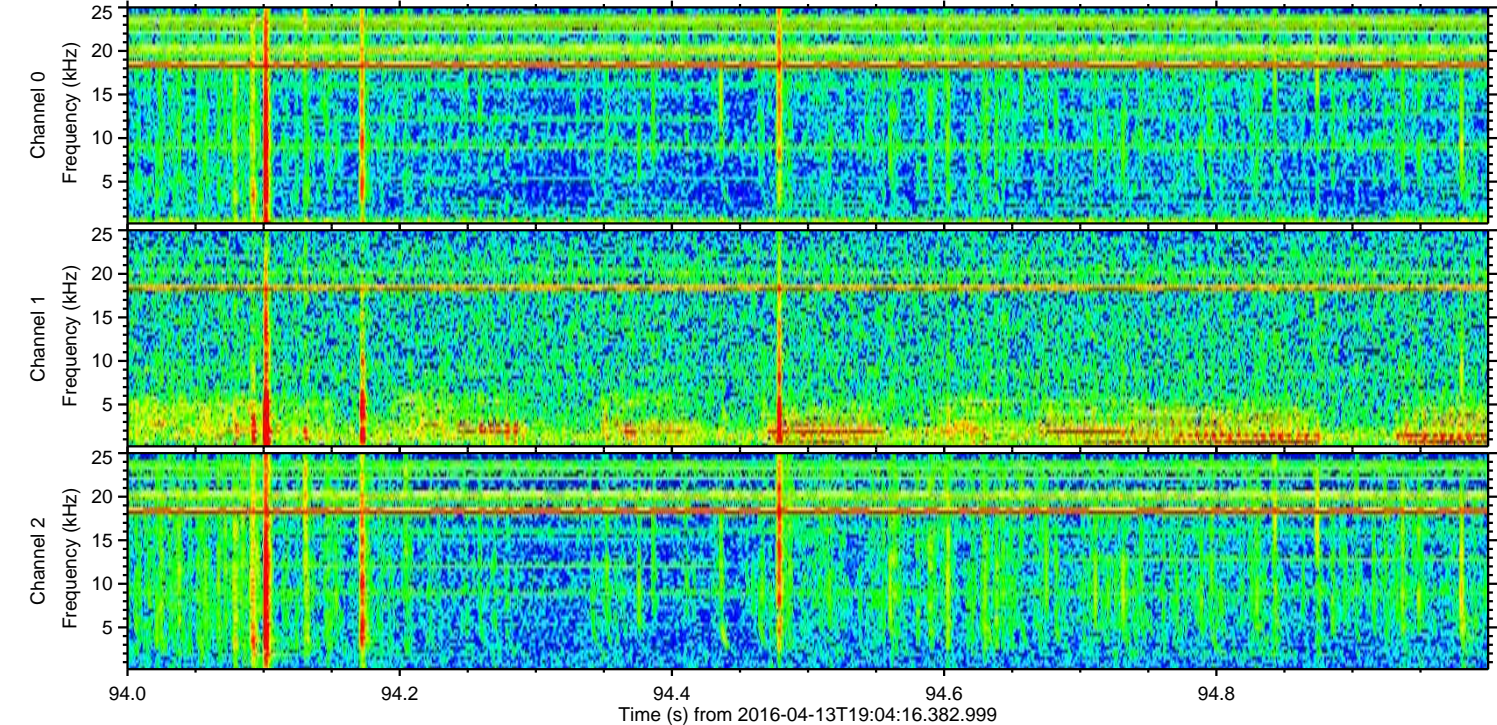
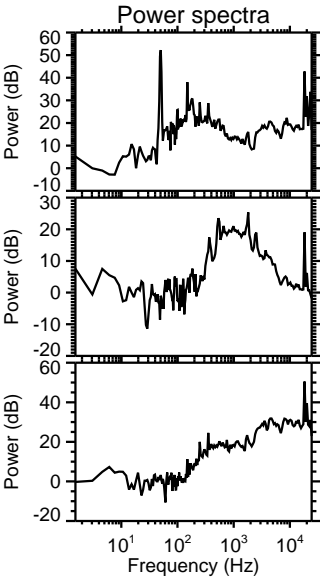
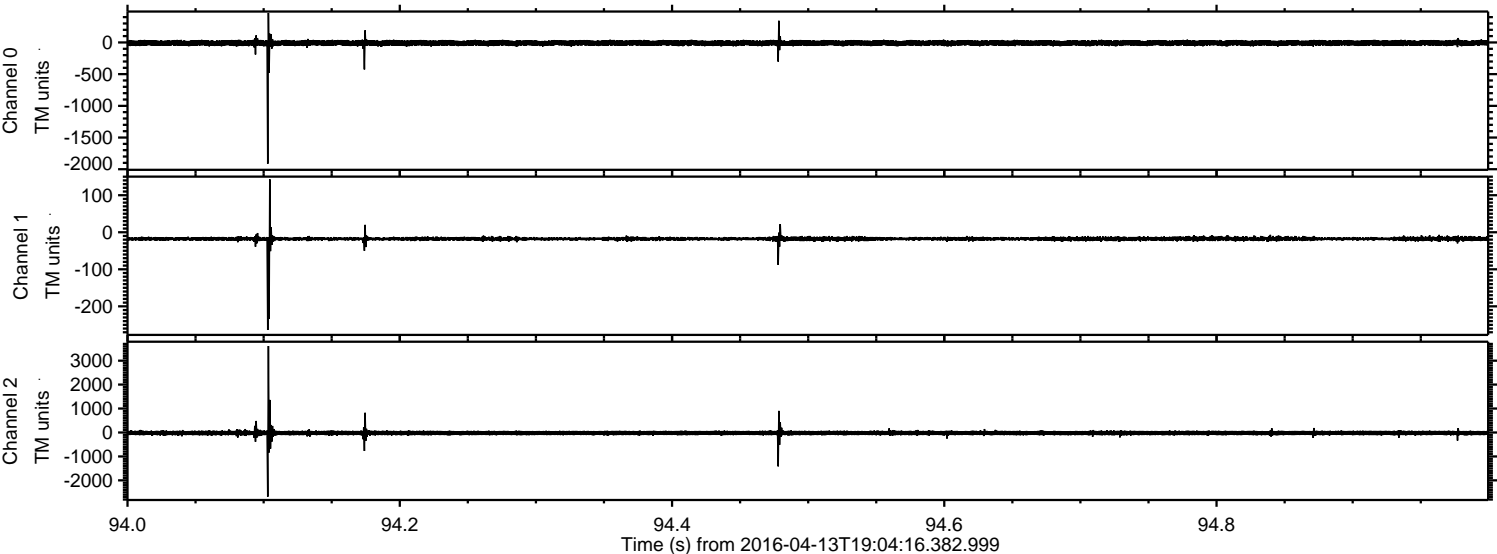

Processed Sun May 8 06:13:57 2016 by ELM ver.2012-10-06 from 001__elm20160413_190415__dat00.bin

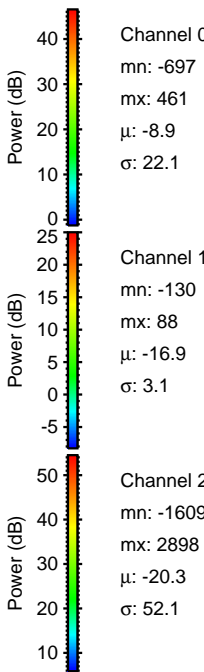
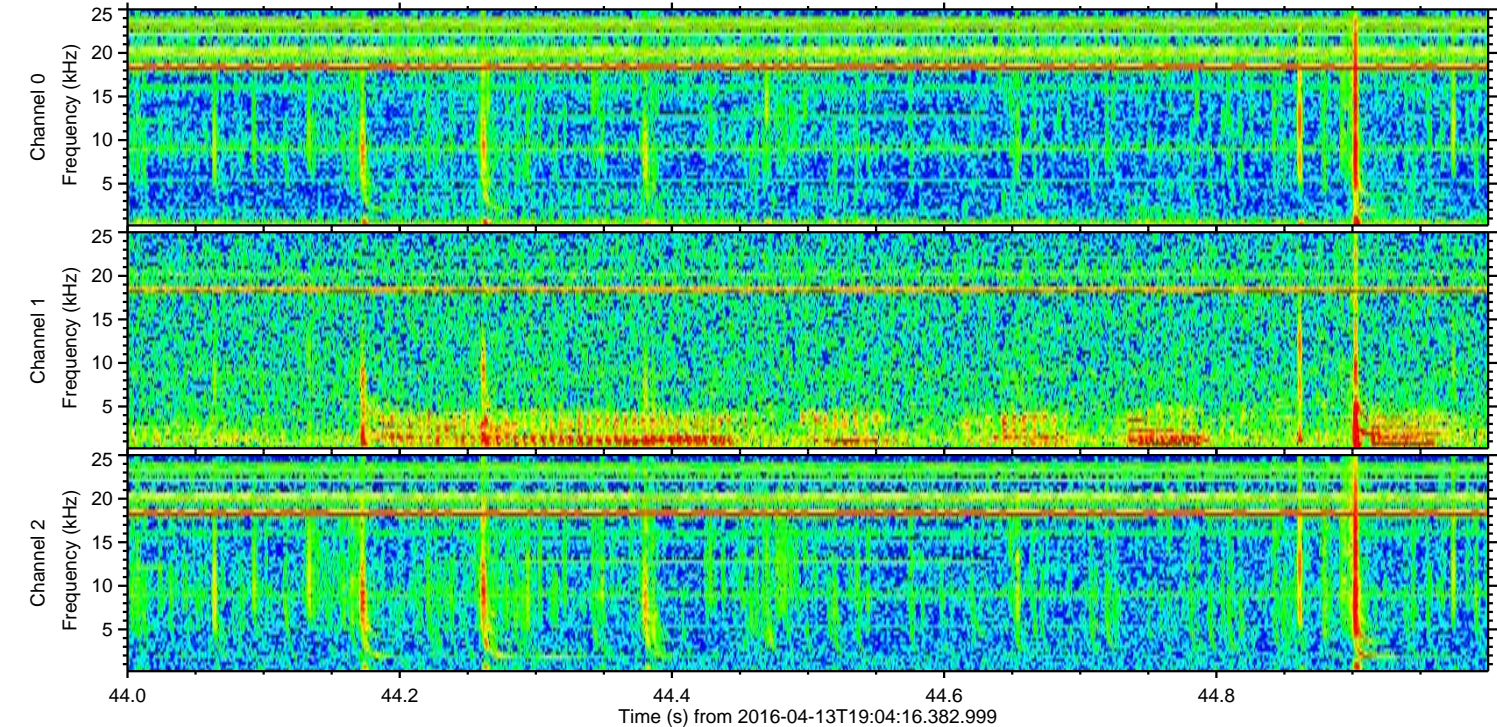
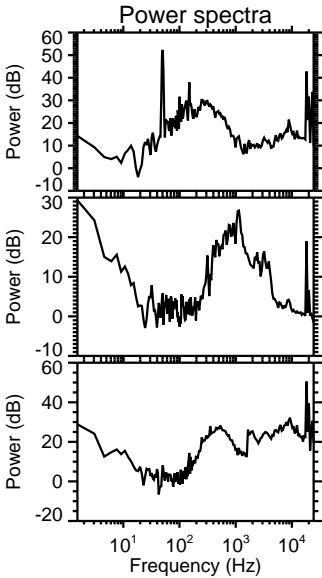
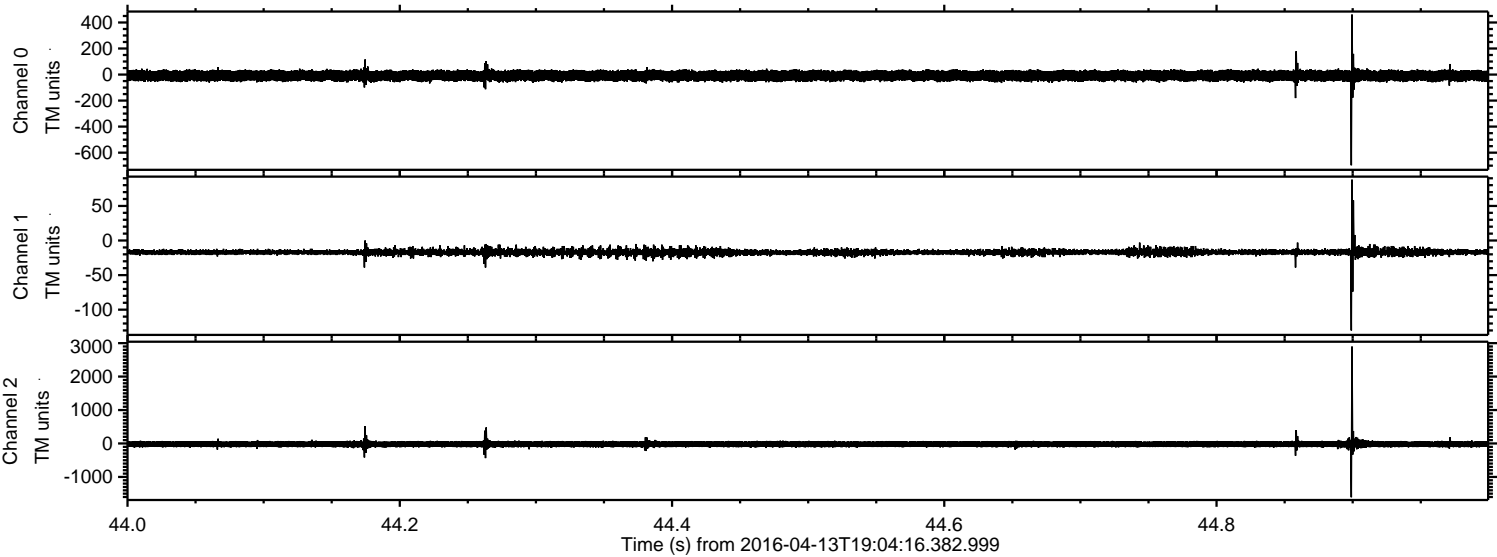

Processed Sun May 8 06:13:58 2016 by ELM ver.2012-10-06 from 001__elm20160413_190415__dat00.bin

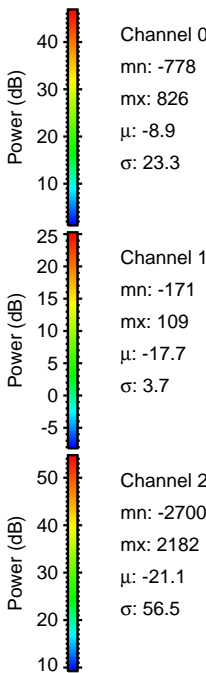
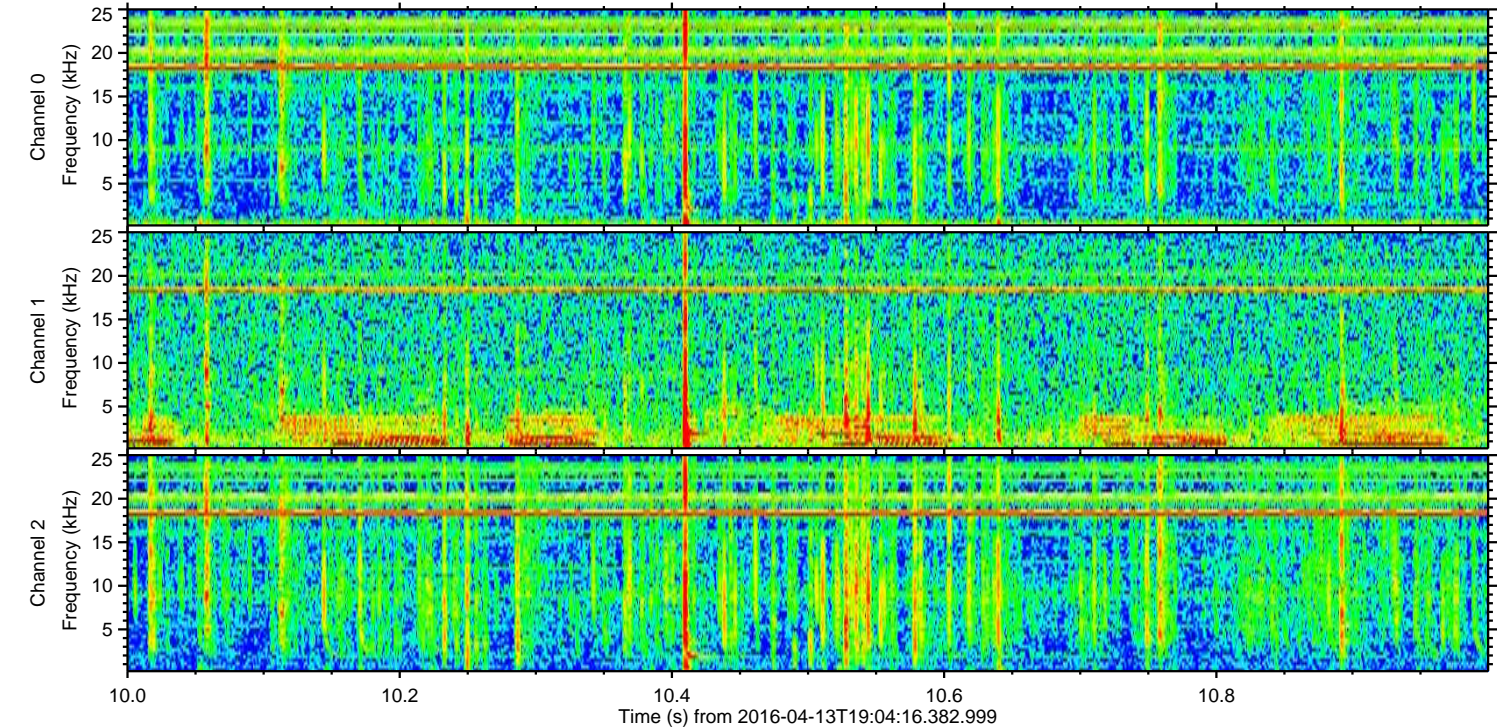
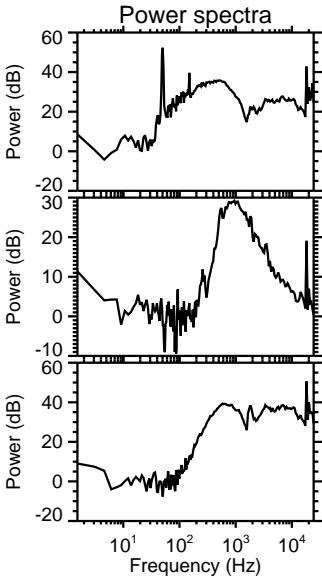
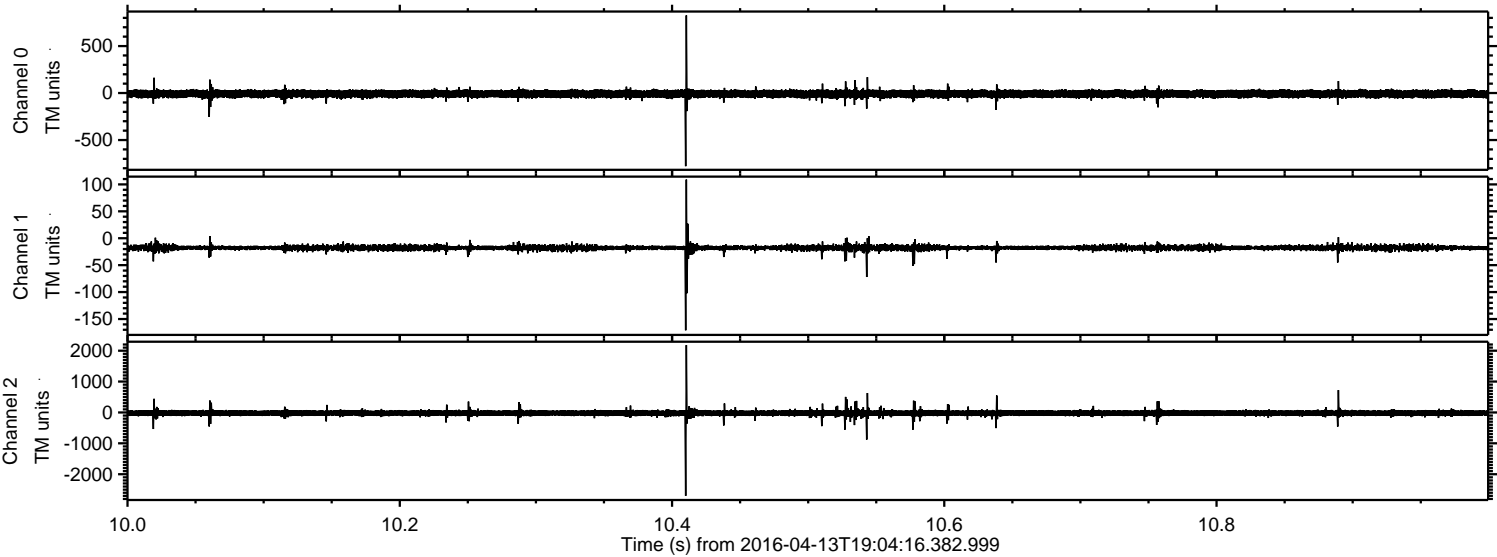

Processed Sun May 8 06:13:59 2016 by ELM ver.2012-10-06 from 001__elm20160413_190415__dat00.bin

