

ELMAVAN 3D WAVEFORMS (Measured data sampled at 50 kHz) 51000 packets of 144 samples from 2016-04-13T16:19:08.948.000.

Processed Sun May 8 05:38:46 2016 by ELM ver.2012-10-06 from 001__elm20160413_161907__dat00.bin

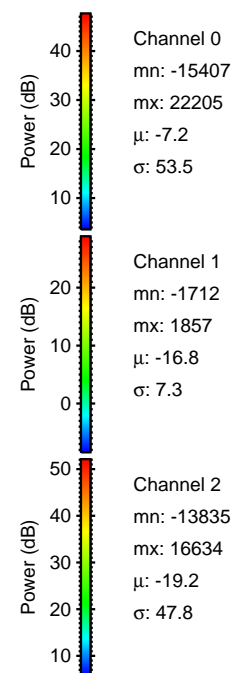

Processed Sun May 8 05:39:02 2016 by ELM ver.2012-10-06 from 001__elm20160413_161907__dat00.bin

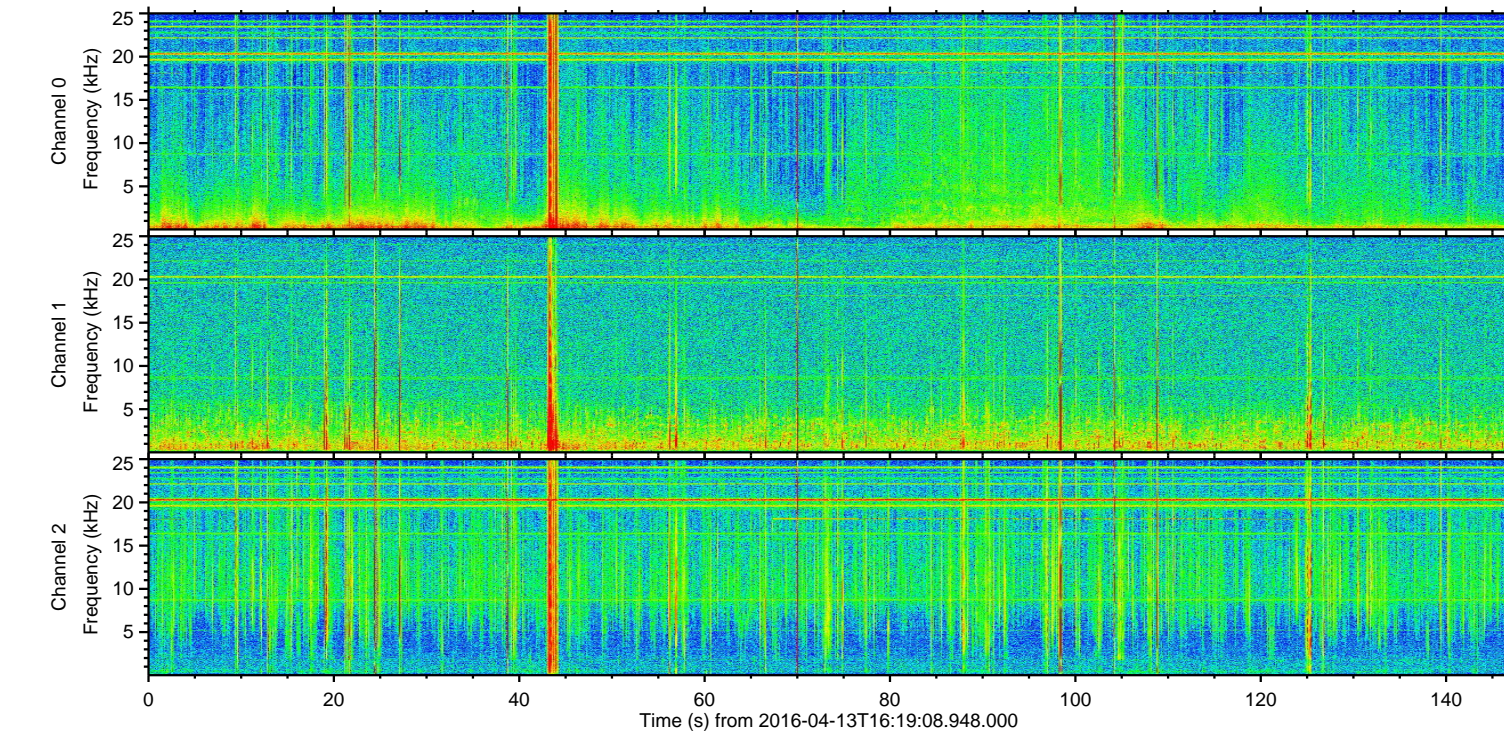
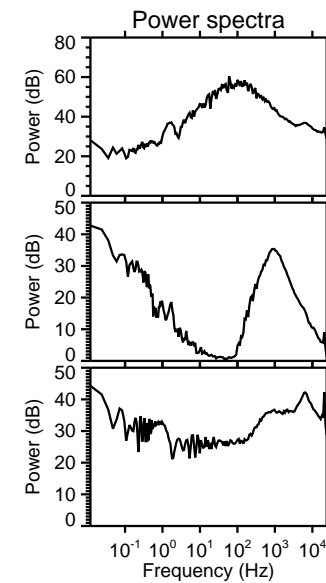
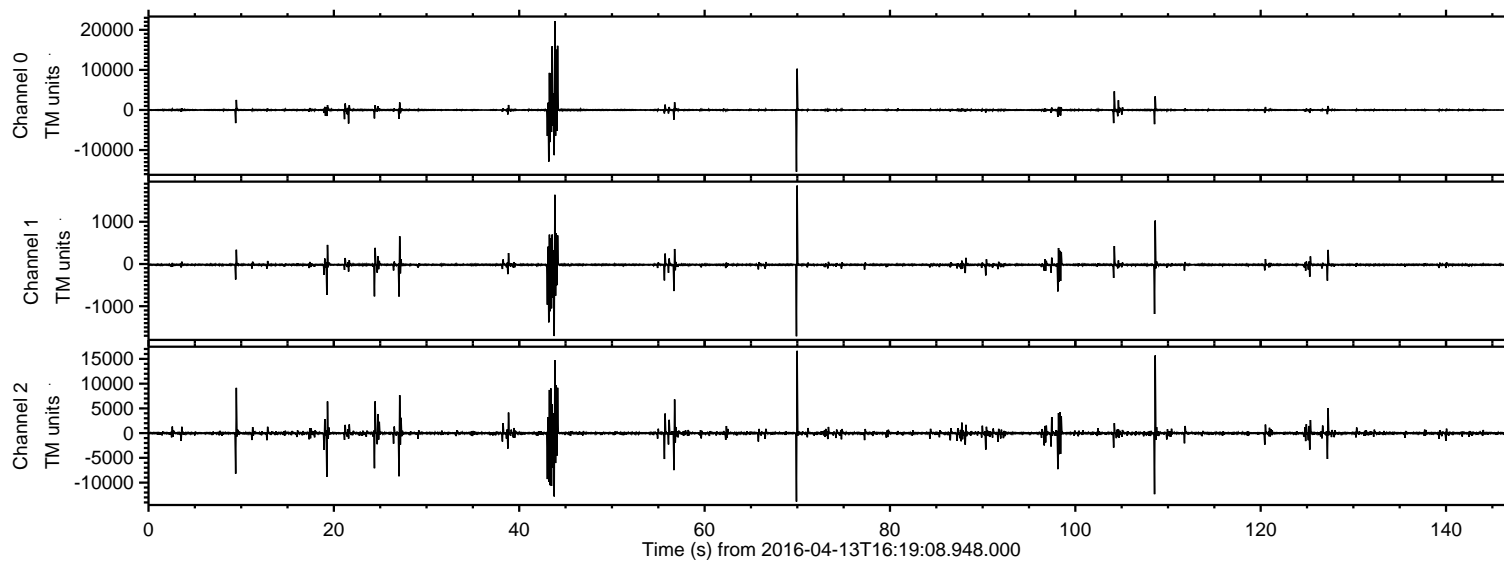
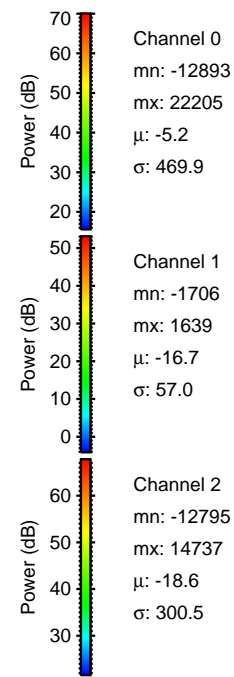
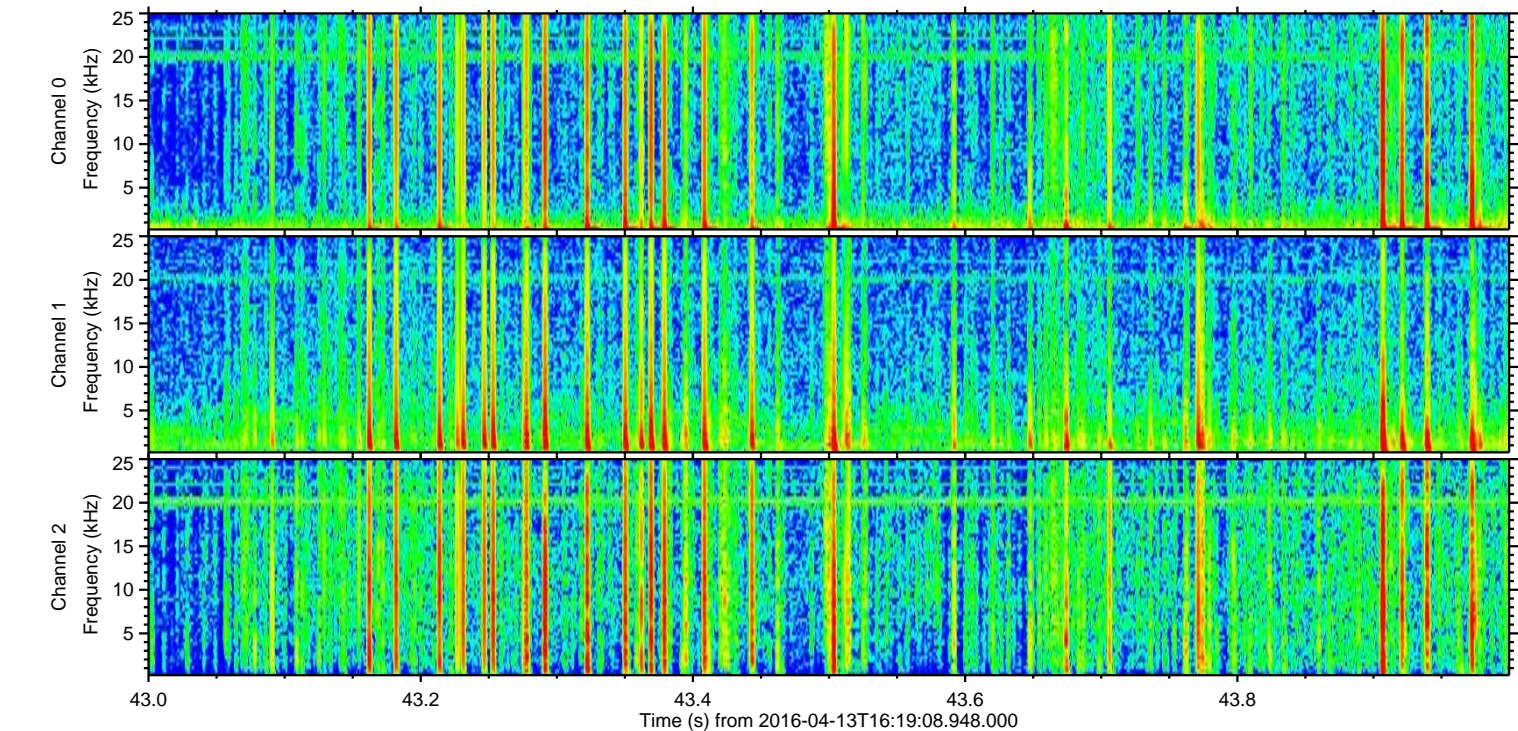
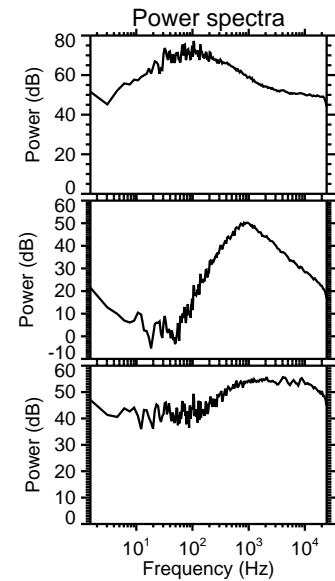
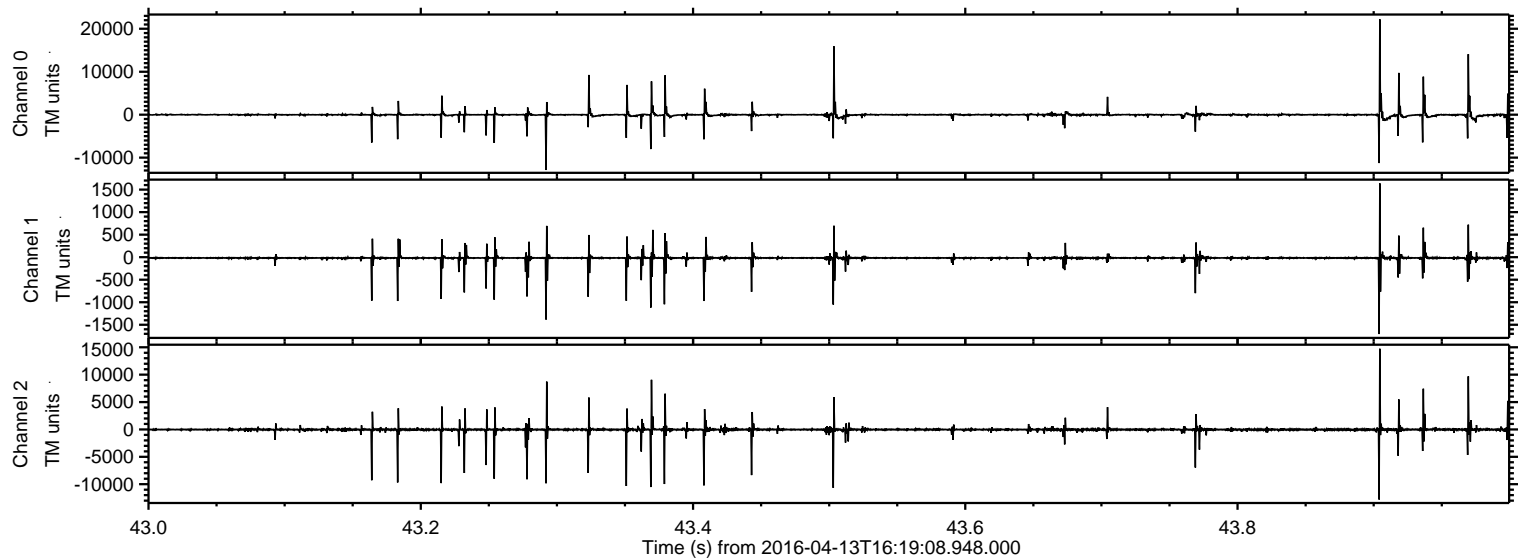

Processed Sun May 8 05:39:03 2016 by ELM ver.2012-10-06 from 001__elm20160413_161907__dat00.bin

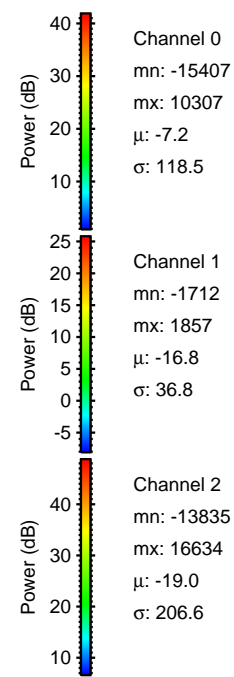
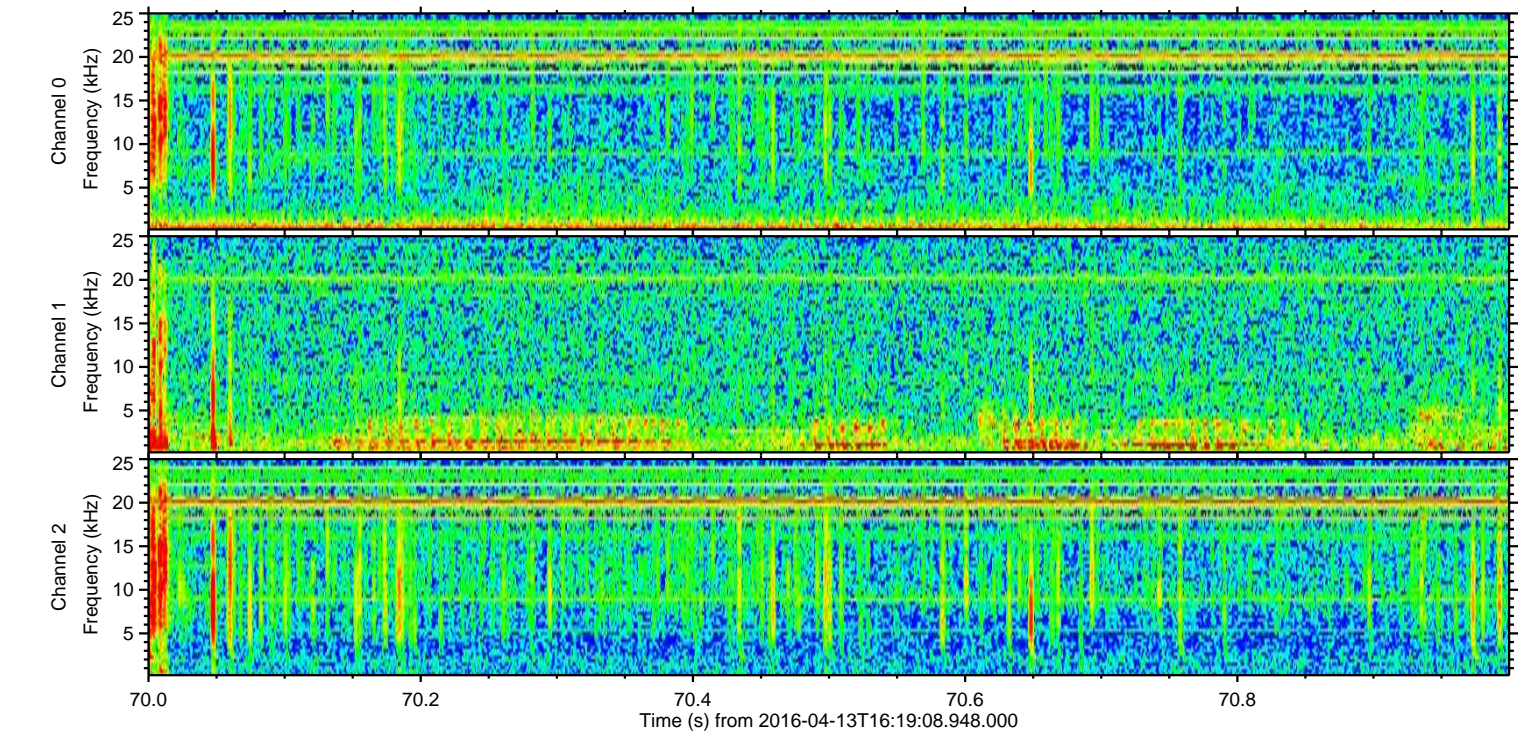
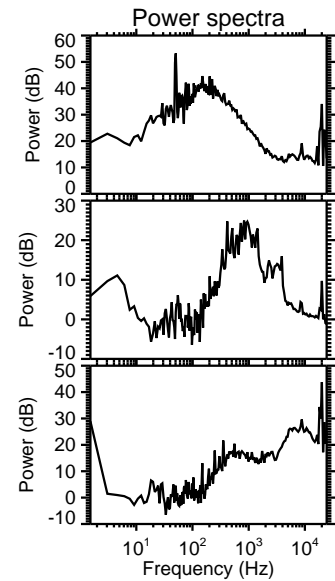
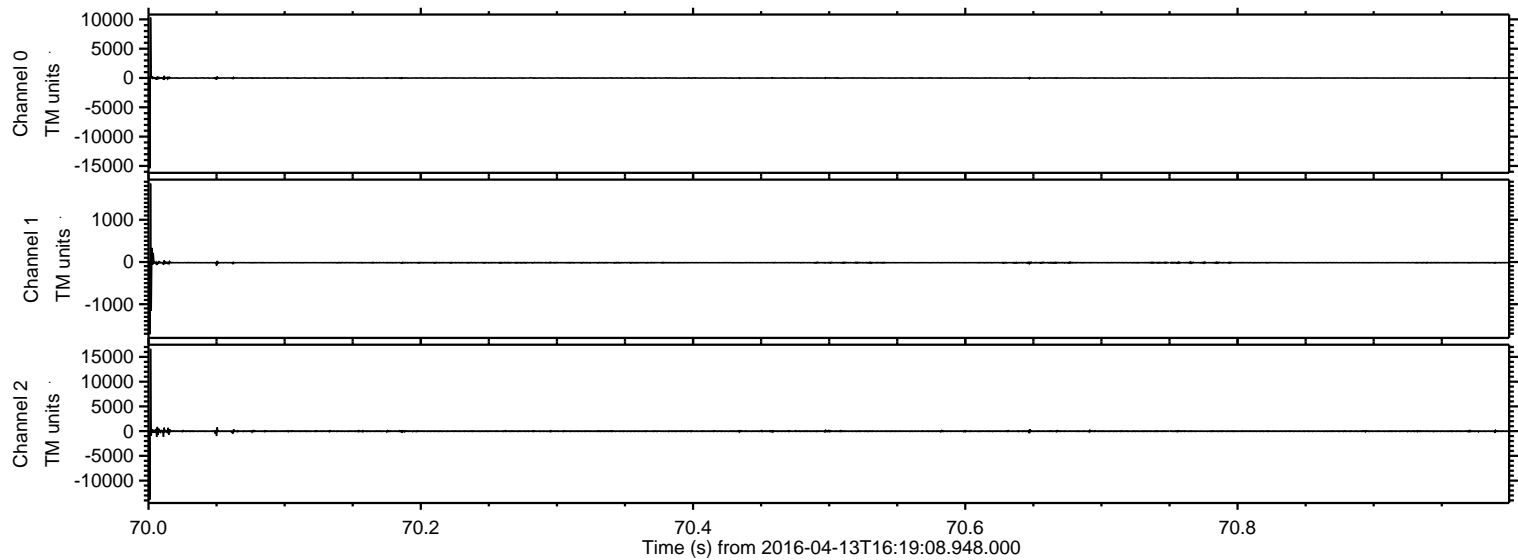

ELMAVAN 3D WAVEFORMS (Measured data sampled at 50 kHz) 51000 packets of 144 samples from 2016-04-13T16:19:08.948.000. Part 45/147

Processed Sun May 8 05:39:04 2016 by ELM ver.2012-10-06 from 001__elm20160413_161907__dat00.bin

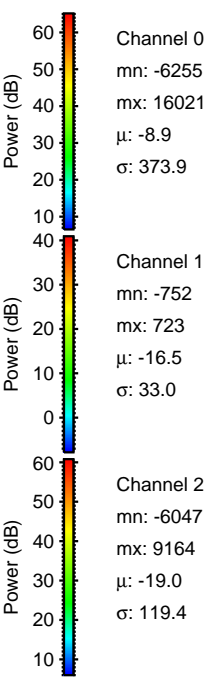
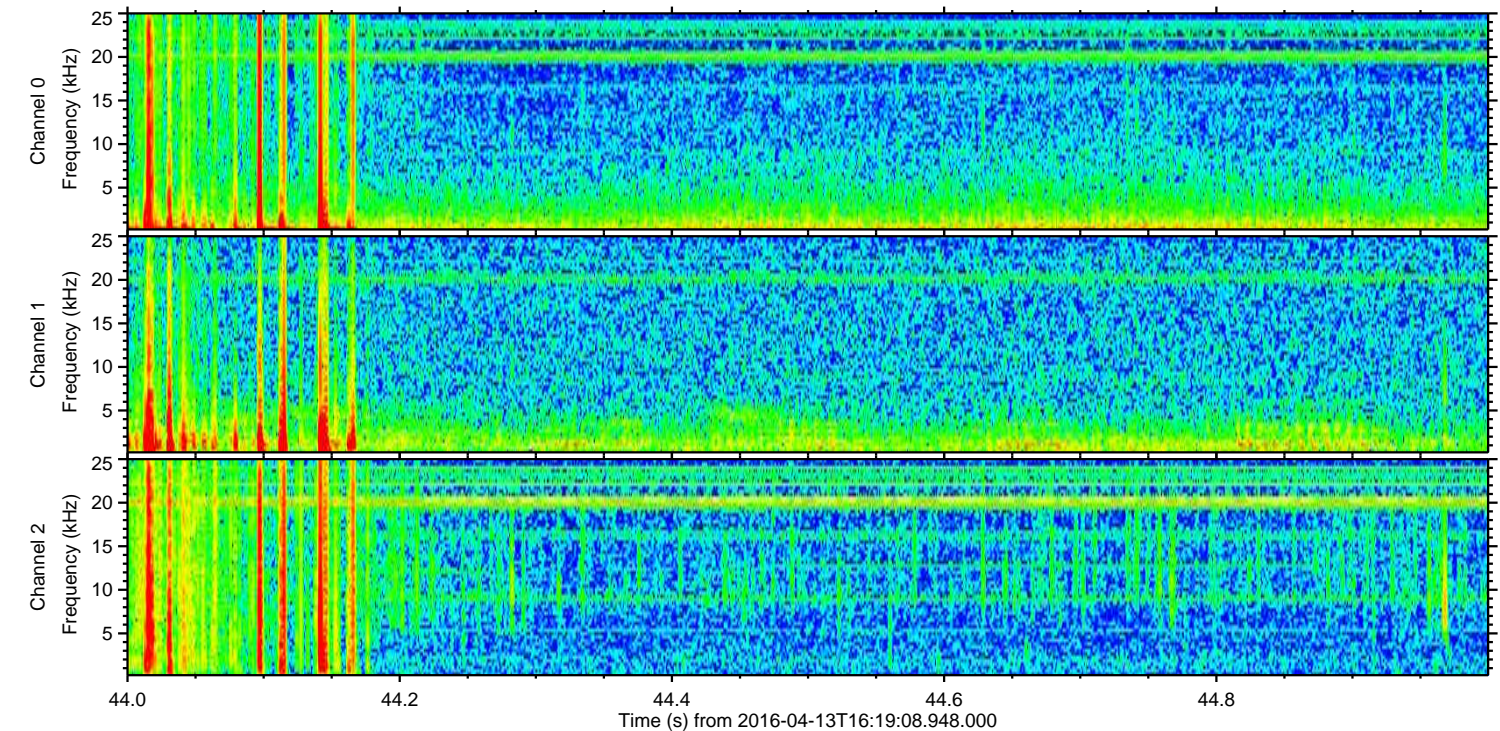
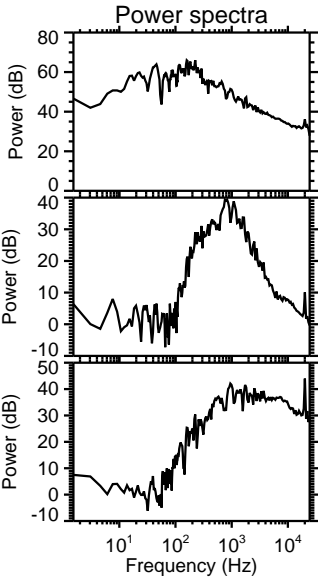
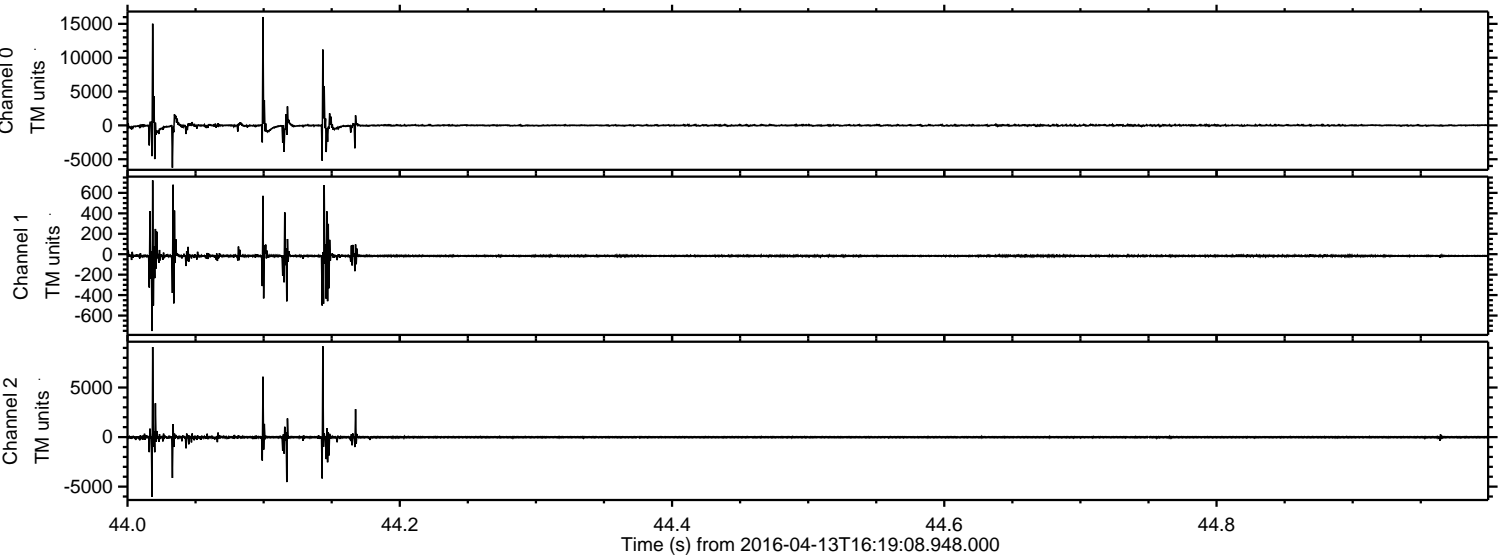

ELMAVAN 3D WAVEFORMS (Measured data sampled at 50 kHz) 51000 packets of 144 samples from 2016-04-13T16:19:08.948.000. Part 109/147

Processed Sun May 8 05:39:05 2016 by ELM ver.2012-10-06 from 001__elm20160413_161907__dat00.bin

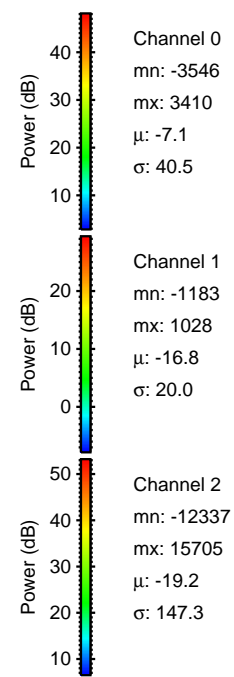
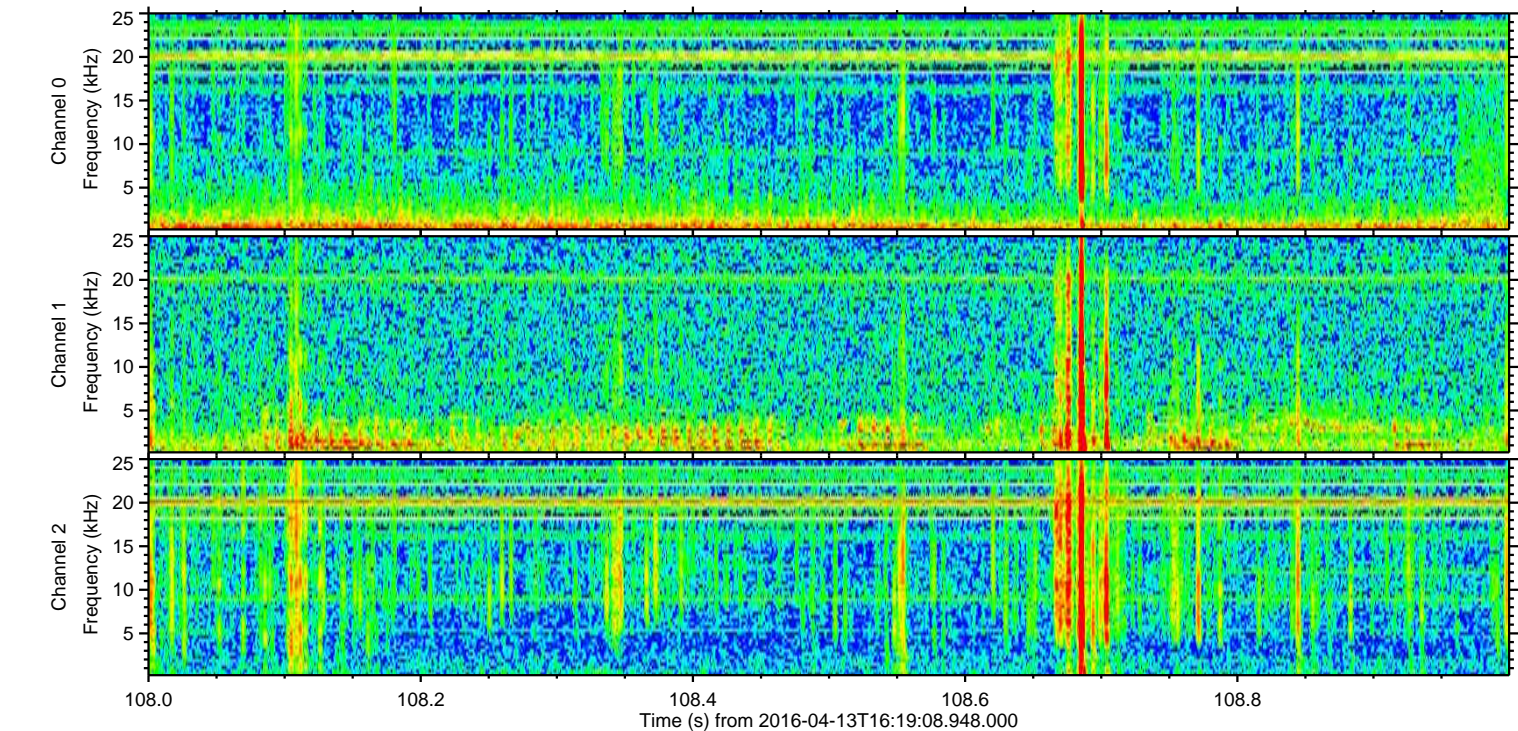
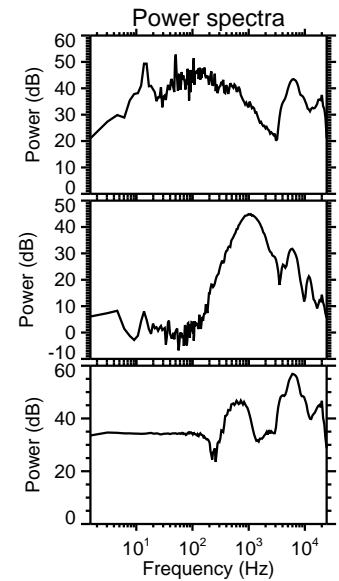
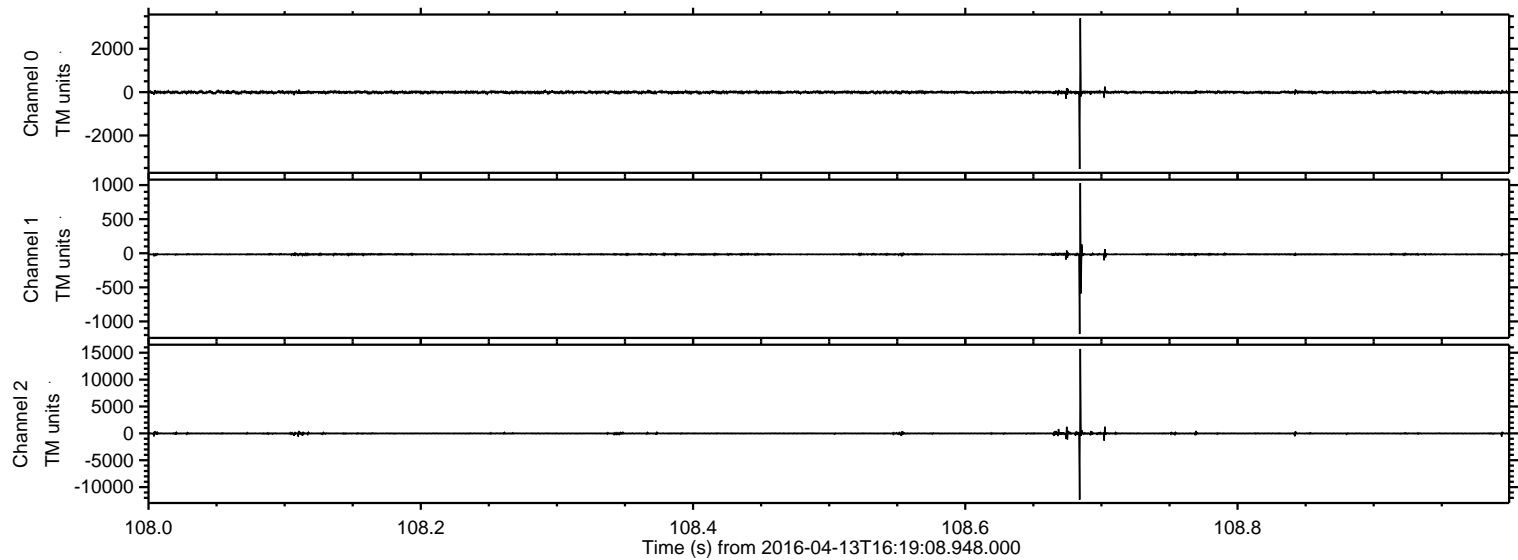

ELMAVAN 3D WAVEFORMS (Measured data sampled at 50 kHz) 51000 packets of 144 samples from 2016-04-13T16:19:08.948.000. Part 10/147

Processed Sun May 8 05:39:06 2016 by ELM ver.2012-10-06 from 001__elm20160413_161907__dat00.bin

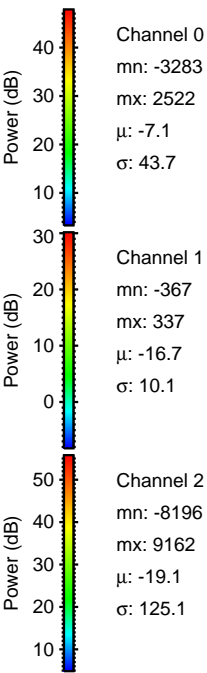
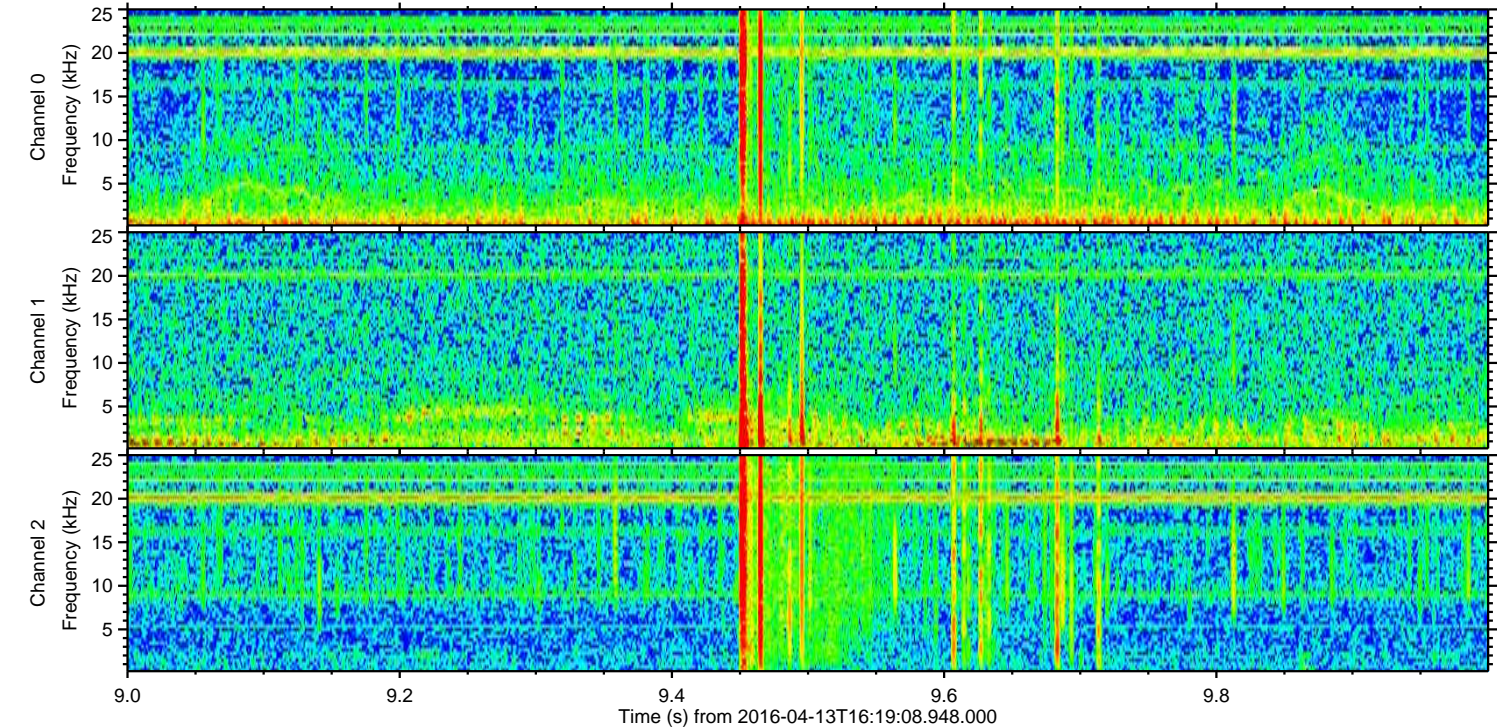
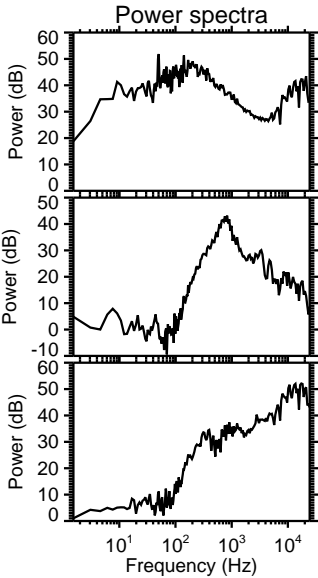
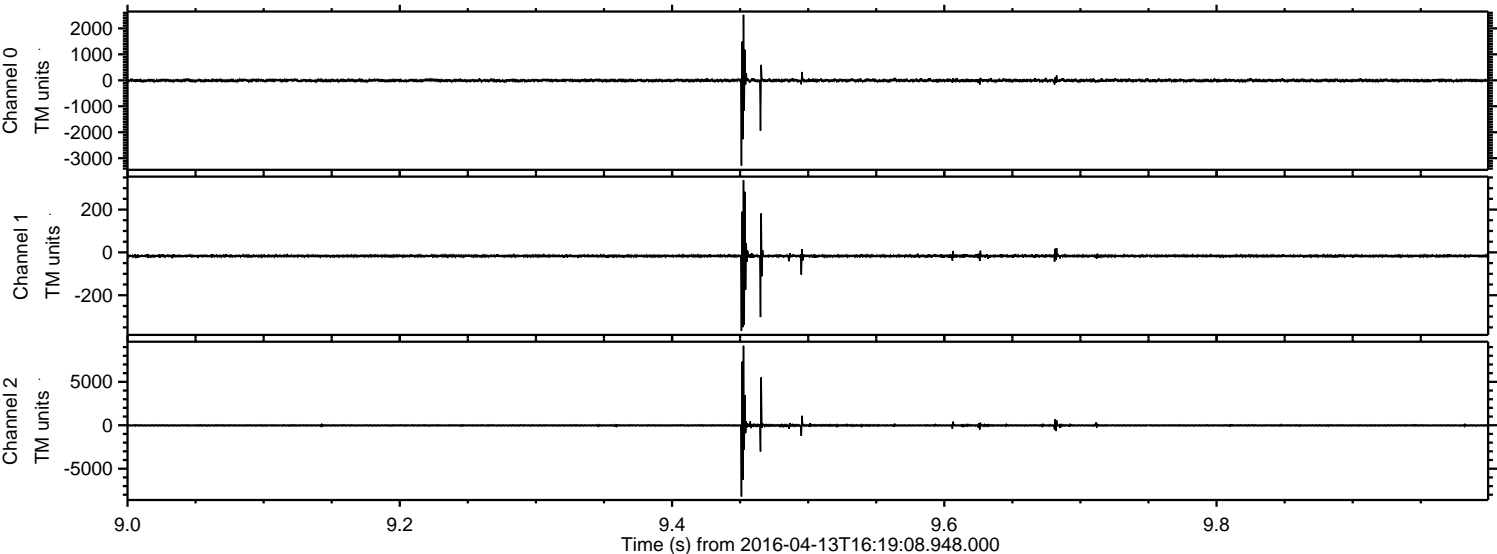

Processed Sun May 8 05:39:07 2016 by ELM ver.2012-10-06 from 001__elm20160413_161907__dat00.bin

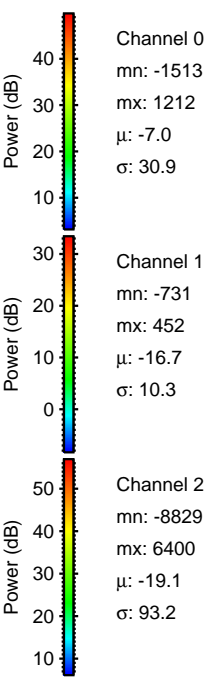
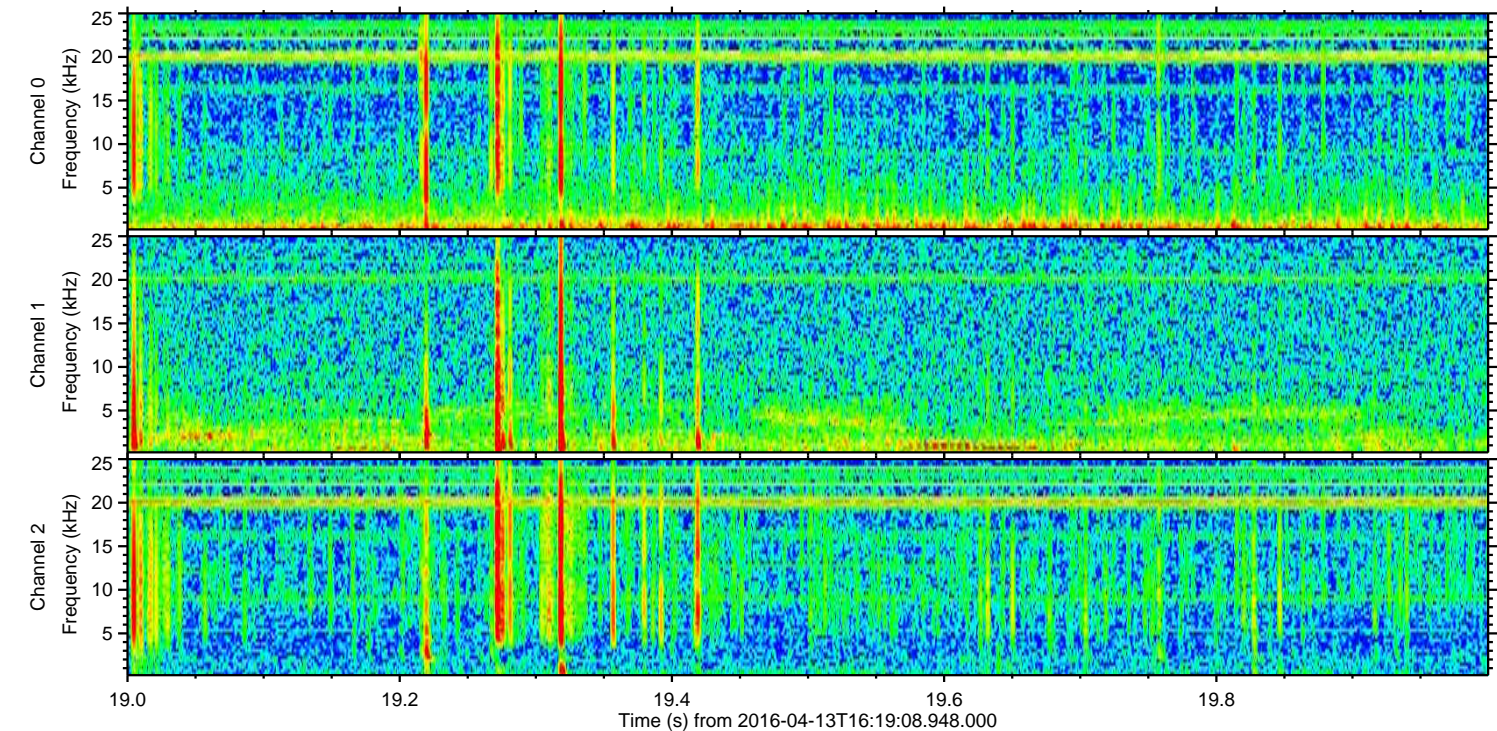
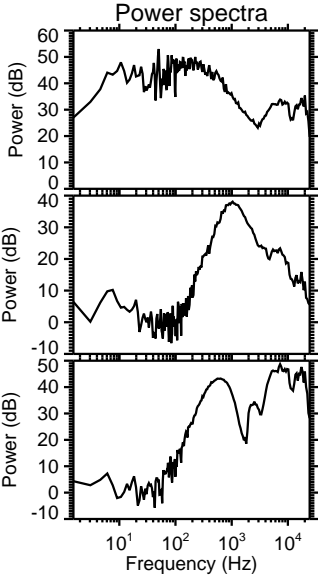
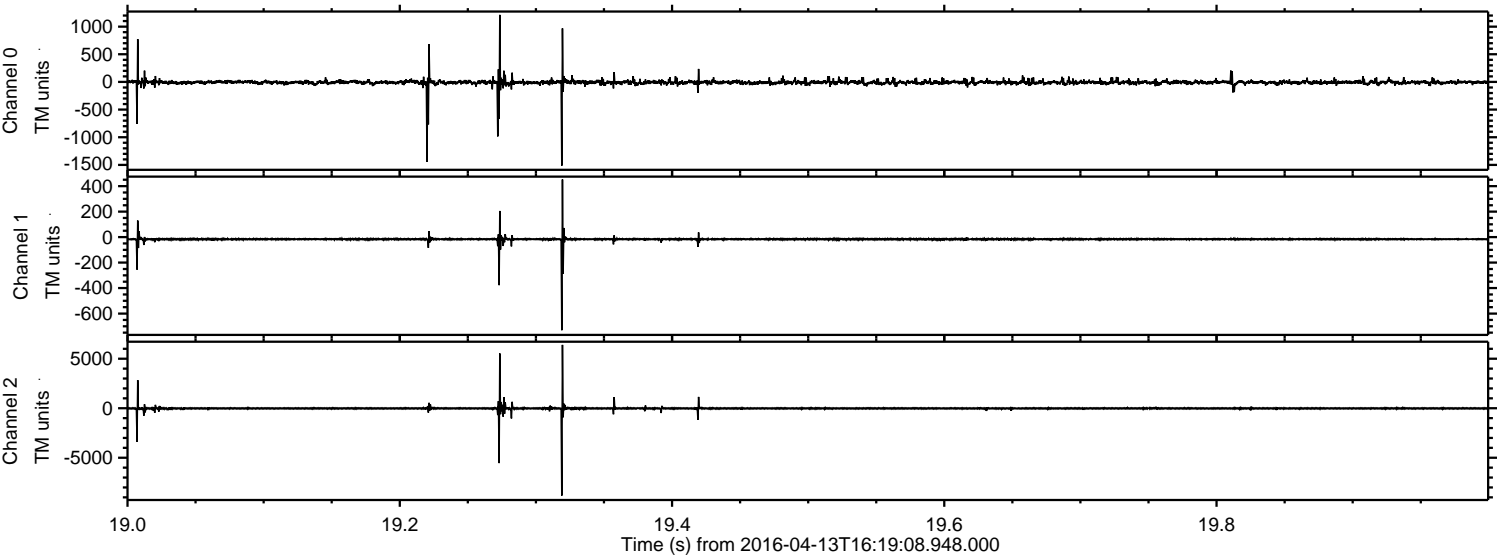

Processed Sun May 8 05:39:08 2016 by ELM ver.2012-10-06 from 001__elm20160413_161907__dat00.bin

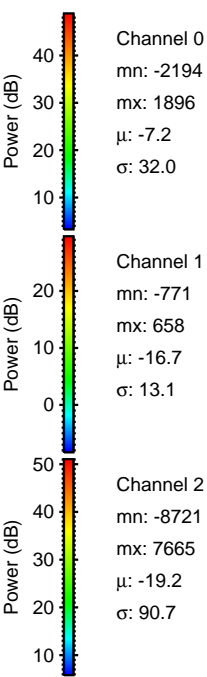
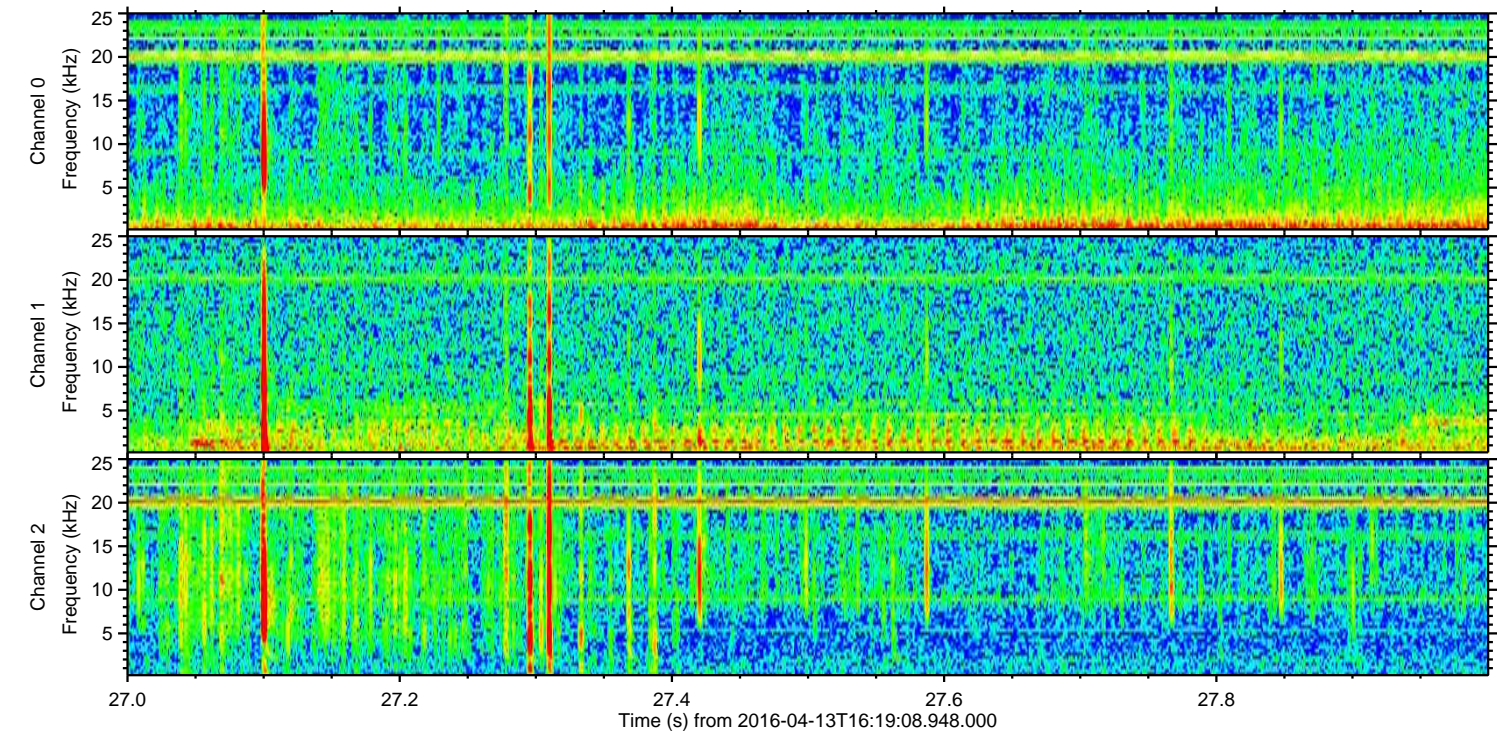
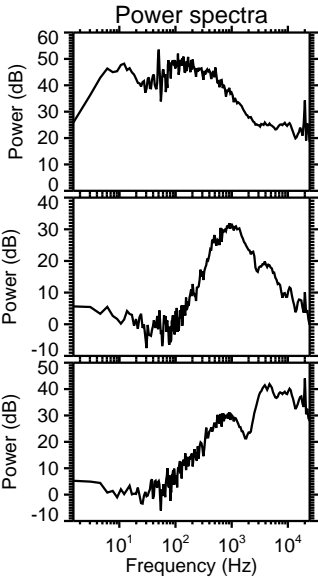
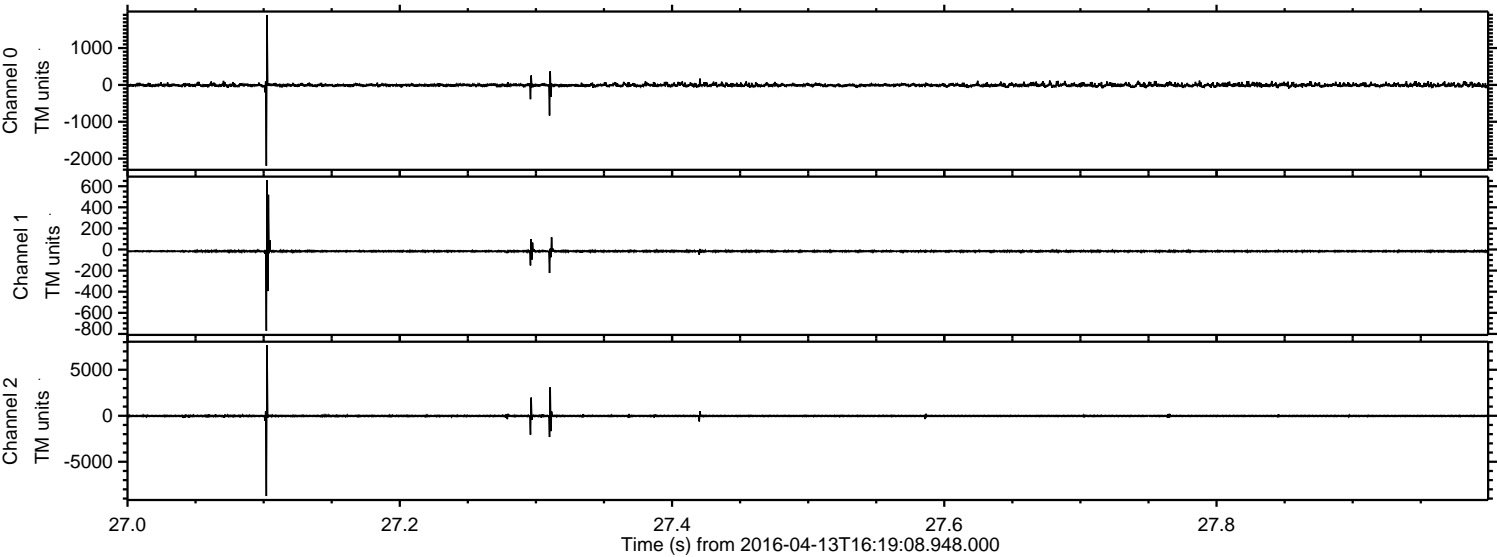

Channel 0
mn: -2194
mx: 1896
 μ : -7.2
 σ : 32.0

Channel 1
mn: -771
mx: 658
 μ : -16.7
 σ : 13.1

Channel 2
mn: -8721
mx: 7665
 μ : -19.2
 σ : 90.7

Processed Sun May 8 05:39:09 2016 by ELM ver.2012-10-06 from 001__elm20160413_161907__dat00.bin

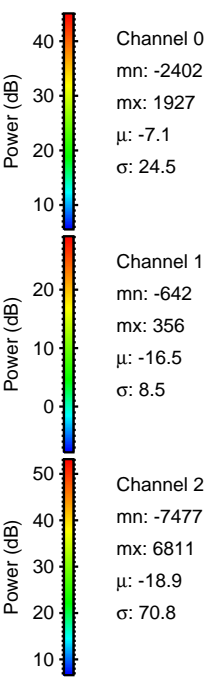
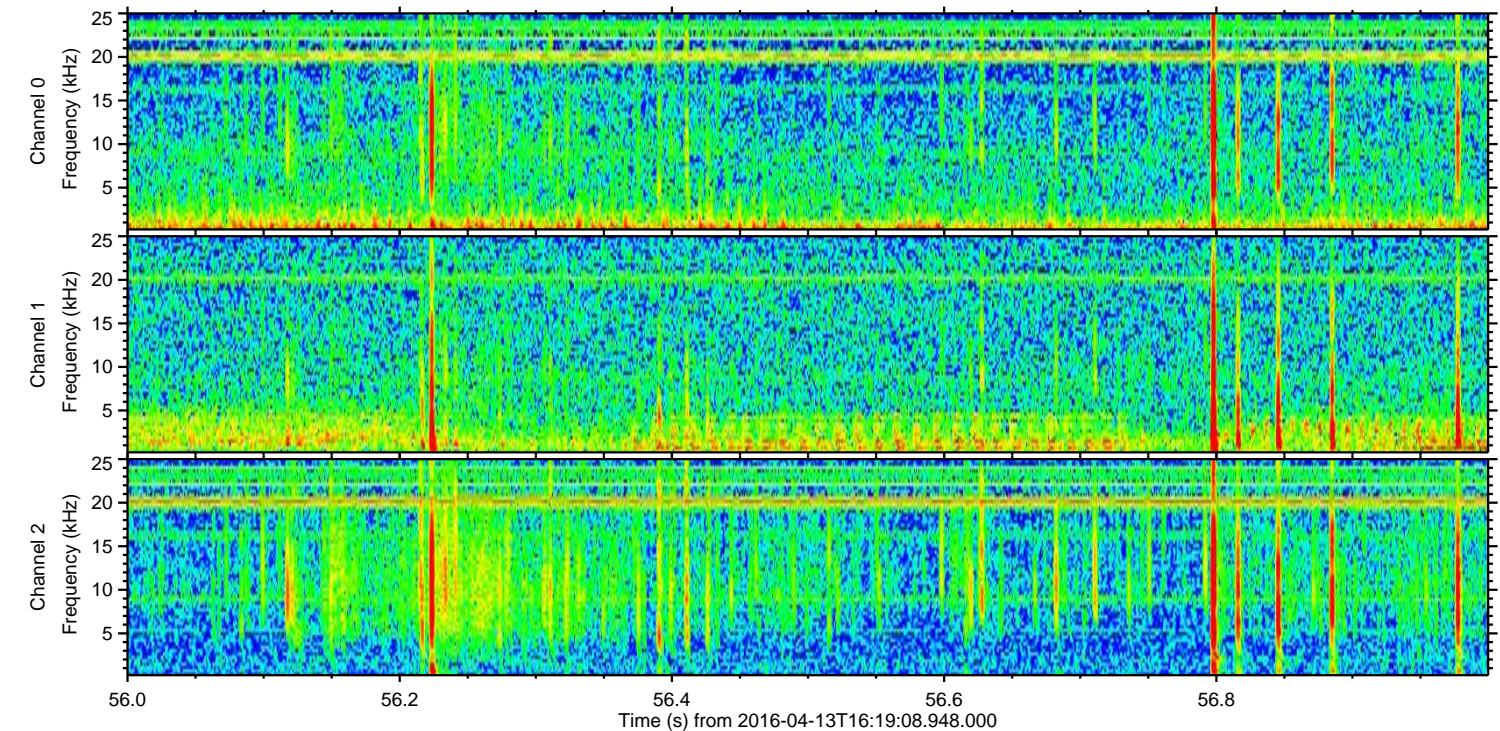
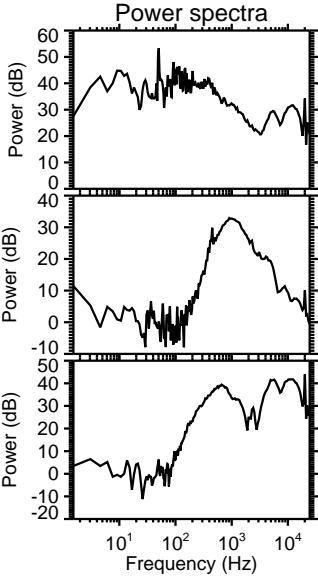
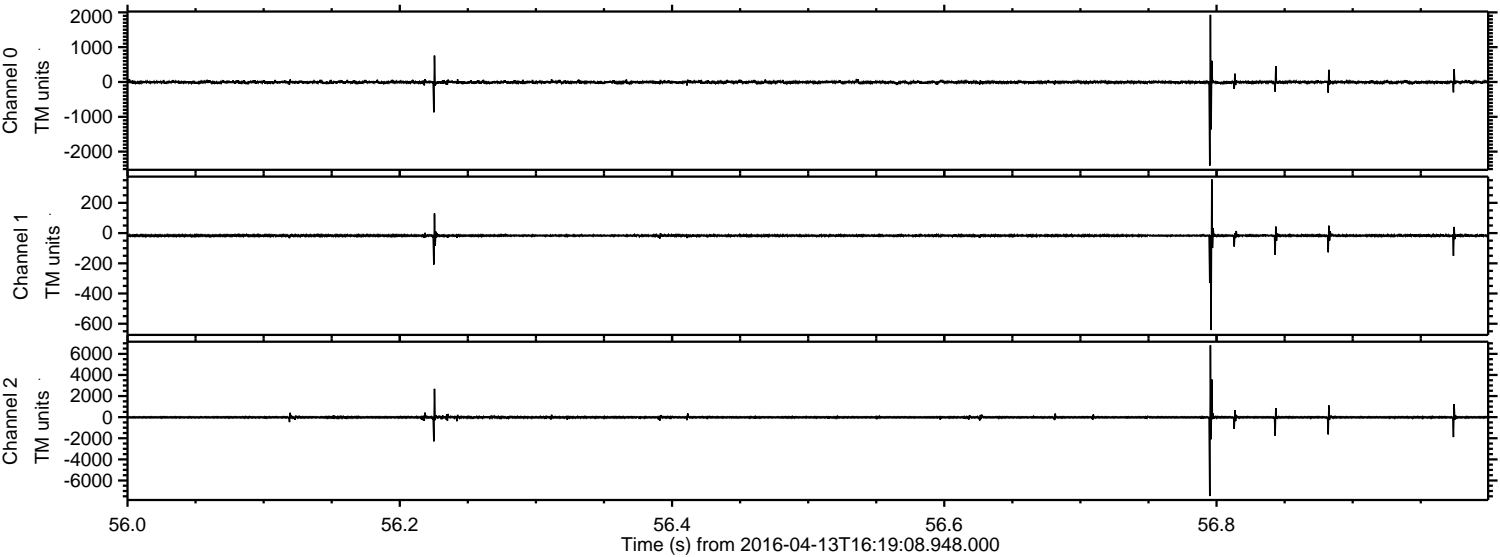

Processed Sun May 8 05:39:10 2016 by ELM ver.2012-10-06 from 001__elm20160413_161907__dat00.bin

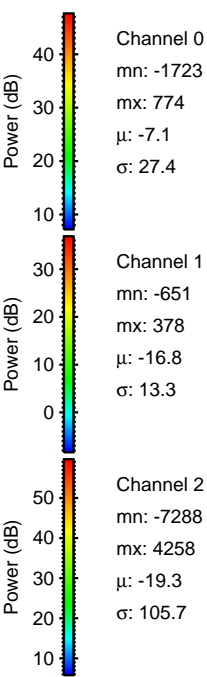
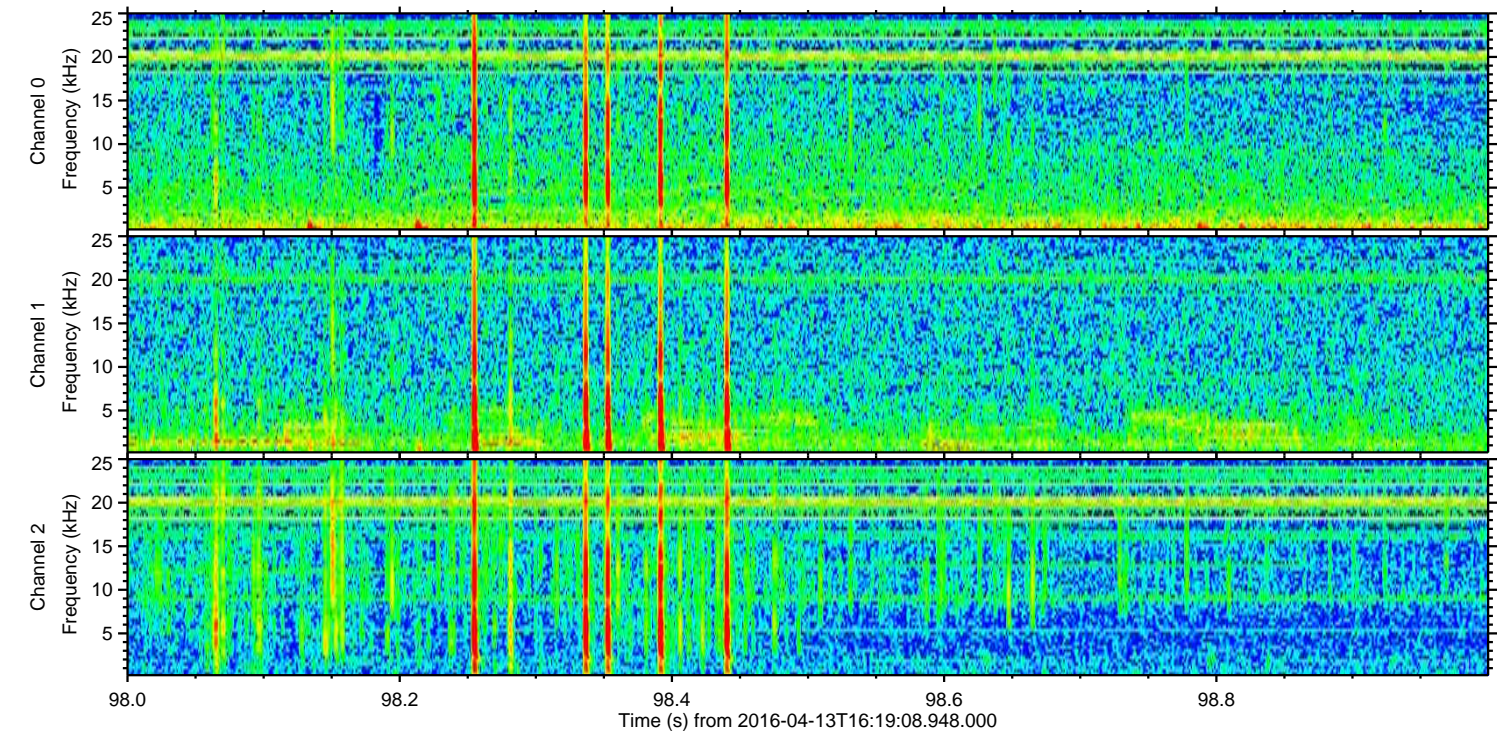
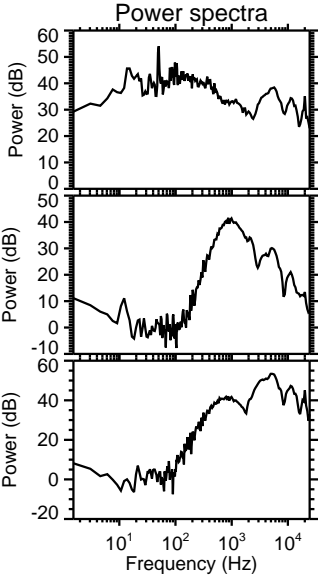
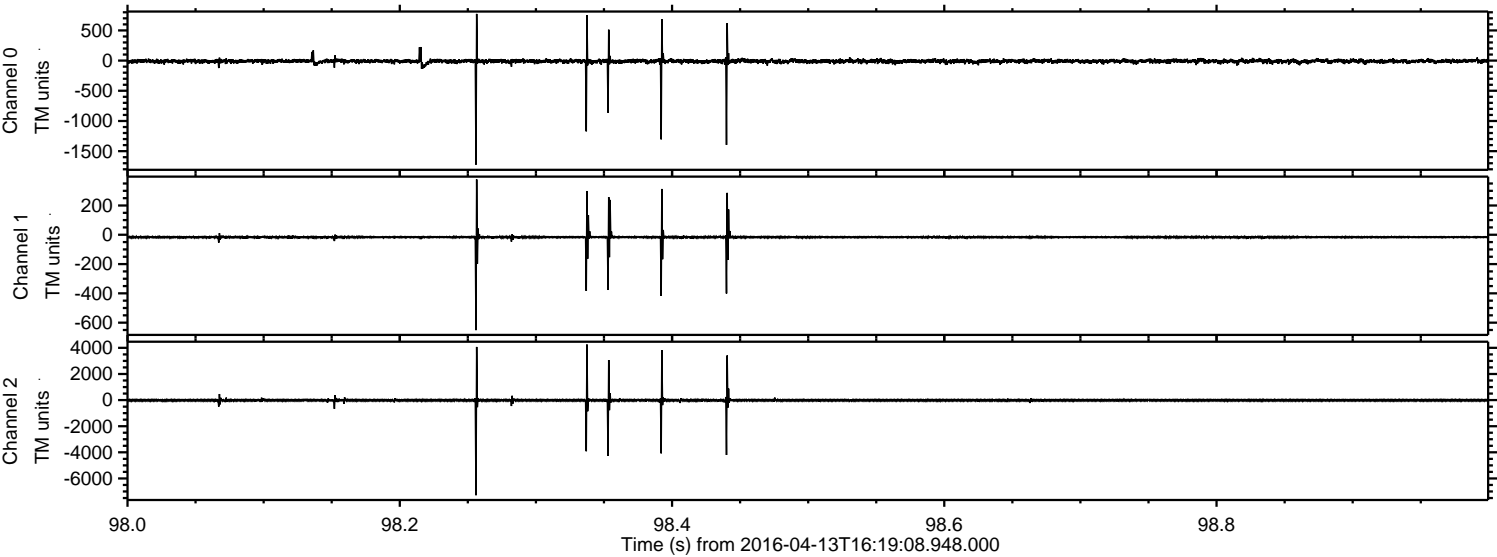

Processed Sun May 8 05:39:11 2016 by ELM ver.2012-10-06 from 001__elm20160413_161907__dat00.bin

